

COPYRIGHT RESERVED
 COPYRIGHT NOTICE
 COPYRIGHT © 2017 - Bakopane Architects cc
 Copyright subsists in this drawing. The person or entity whose name appears in the title block of this drawing, is hereby granted a non-exclusive licence to use, display, print and/or reproduce this drawing to the extent necessary to carry out and complete the project described in the title block of this drawing. This licence in respect of the copyright is expressly limited as aforesaid and the person and/or entity referred to above shall not be entitled to grant sub-licences in respect of the copyright in this drawing to any other entity. This licence confers no ownership rights in the copyright vesting in the drawing and this drawing and the copyright subsisting therein will, at all times, remain the property of Bakopane Architects cc. Any unauthorised reproduction, publication, transmission, adaptation and/or inclusion of this drawing in a cinematograph film or television broadcast is an act of copyright infringement which will render the doer of the act liable for civil law copyright infringement and may in certain circumstances render the doer liable to criminal prosecution. Requests and enquiries concerning this drawing and the rights subsisting therein should be addressed to the copyright owner.

No.	Date:	Notes:	Drawn:
Rev 01	28/06/17	working drawing started	cw

- GENERAL NOTES:**
1. Check all measurements, levels and details on site before commencement with work.
 2. Refer any discrepancies to architect
 3. All work to be done in accordance with SANS-10400
 4. Nothing to be scaled from drawing; request measurement from architect
 5. Architect's & engineer's drawings to be read together
 6. Drawing to be used for intention as mentioned in Drawing description.



CLIENT'S SIGNATURE:



DEPARTMENT'S SIGNATURE:



PRINCIPAL AGENT SIGNATURE:

bakopane architects

Practise Building,
23 Corridor Crescent,
Rooiwal Business Park,
Benfontein Ed 11

Post: P.O. Box 543, Erasmussen, 1035
Tel: 012 653 0201 / 020 6355
Fax: 086 567 5564
Email: bakopane@gmail.com

ARCHITECTS SIGNATURE:

TITLE:

**PROPOSED ALTERATIONS
& ADDITIONS TO TAUNG SKULL
HERITAGE SITE
FOR NORTH-WEST RURAL,
ENVIRONMENTAL &
AGRICULTURE DEPARTMENT
PROVINCE OF NORTH-WEST**

DRAWING DESCRIPTION:	ORIGINAL	DRG. SIZE	A1
taung skull- & mine museum: finishing schedule key, finishing schedule.			
		SCALE: 1/100	
		REV.	0

DRG No.: TAUNG - 42017 - ARC - TS11

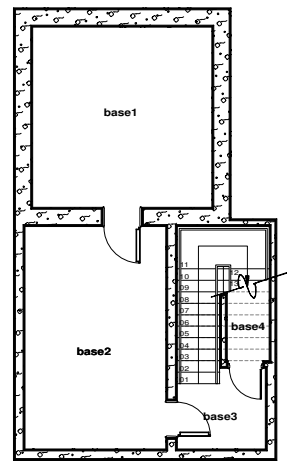

Scale 1:100
Taung Skull & Mine Museum - basement finishing key

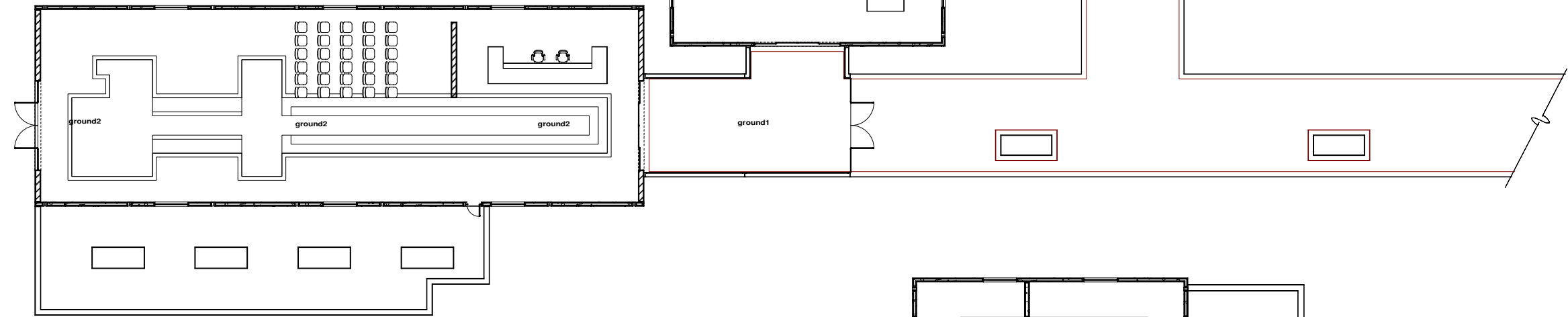

Scale 1:100
Taung Skull & Mine Museum - groundfloor finishing key

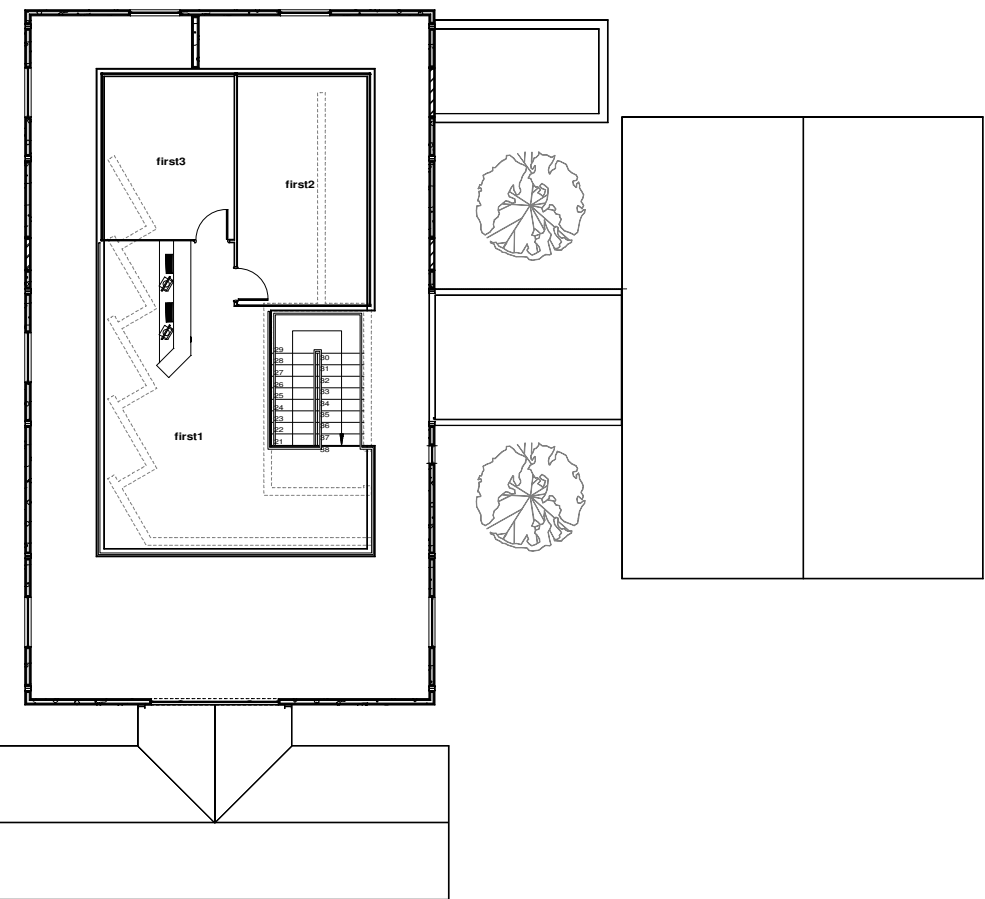

Scale 1:100
Taung Skull & Mine Museum - first floor finishing key

SCHEDULE OF FINISHES	MODULE / FLOOR		BASEMENT				GROUND LEVEL FLOOR													FIRST FLOOR								
	ROOM		01	02	03	04	01	02	03	04	05	06	07	08	09	10	11	12	13	14	15	16	17	18	01	02	03	
FLOOR CONSTRUCTION	150 THK CONC. SURFACE BED	CA	●	●	●	●	●	●	●	●	●	●	●	●	●	●	●	●	●	●	●	●	●	●	●	●	●	●
FLOOR FINISH	300 THK CONC. SURFACE BED	CB	●	●	●	●	●	●	●	●	●	●	●	●	●	●	●	●	●	●	●	●	●	●	●	●	●	●
FLOOR FINISH	255 REINFORCED CONCRETE SLAB	CC	●	●	●	●	●	●	●	●	●	●	●	●	●	●	●	●	●	●	●	●	●	●	●	●	●	●
FLOOR FINISH	EXISTING	CD	●	●	●	●	●	●	●	●	●	●	●	●	●	●	●	●	●	●	●	●	●	●	●	●	●	●
FLOOR FINISH	POWER FLOATED CONCRETE FINISH	FA	●	●	●	●	●	●	●	●	●	●	●	●	●	●	●	●	●	●	●	●	●	●	●	●	●	●
FLOOR FINISH	PORCELAIN FLOOR TILES	FB	●	●	●	●	●	●	●	●	●	●	●	●	●	●	●	●	●	●	●	●	●	●	●	●	●	●
FLOOR FINISH	MERANTI TIMBER	FC	●	●	●	●	●	●	●	●	●	●	●	●	●	●	●	●	●	●	●	●	●	●	●	●	●	●
CEILING FINISH	CERAMIC TILES WITH NORMAL GROUT	SA	●	●	●	●	●	●	●	●	●	●	●	●	●	●	●	●	●	●	●	●	●	●	●	●	●	●
CEILING FINISH	STRAIGHT JOINT	SB	●	●	●	●	●	●	●	●	●	●	●	●	●	●	●	●	●	●	●	●	●	●	●	●	●	●
CEILING FINISH	PLASTER & ACRYLIC PVA	WA	●	●	●	●	●	●	●	●	●	●	●	●	●	●	●	●	●	●	●	●	●	●	●	●	●	●
CEILING FINISH	2100 TILED DADO, PLASTER & VLO	WB	●	●	●	●	●	●	●	●	●	●	●	●	●	●	●	●	●	●	●	●	●	●	●	●	●	●
CEILING FINISH	EXISTING	WC	●	●	●	●	●	●	●	●	●	●	●	●	●	●	●	●	●	●	●	●	●	●	●	●	●	●
CEILING FINISH	CONCRETE SLAB	CA	●	●	●	●	●	●	●	●	●	●	●	●	●	●	●	●	●	●	●	●	●	●	●	●	●	●
CEILING FINISH	WISA BIRCH VENEER	CB	●	●	●	●	●	●	●	●	●	●	●	●	●	●	●	●	●	●	●	●	●	●	●	●	●	●
CEILING FINISH	SLAB SOFFIT	FA	●	●	●	●	●	●	●	●	●	●	●	●	●	●	●	●	●	●	●	●	●	●	●	●	●	●
CEILING FINISH	BIRCH VENEER	FB	●	●	●	●	●	●	●	●	●	●	●	●	●	●	●	●	●	●	●	●	●	●	●	●	●	●

FLOOR CONSTRUCTION
 CA - SURFACE BED, 150mm THK 15MPa concrete surface bed (SABS 471 & 1083) laid level over 250 micron dpm as GUNPLAS USB GREEN (SABS 952)
 CB - SURFACE BED, 300mm THK 15MPa concrete surface bed (SABS 471 & 1083) laid level over 250 micron dpm as GUNPLAS USB GREEN (SABS 952)
 CC - REINFORCED CONCRETE SLAB, reinforced concrete slabs as per engineers specifications, refer to sections for thickness.
 CD - SURFACE BED, existing surface bed to be inspected by structural engineer, all remedial work (if needed) to be done according to structural engineers specifications

FLOOR FINISH CONSTRUCTION
 FA - STEEL FLOAT FINISH, Min. 30mm unadorned granolithic screed, smooth finish, (non-slippery)
 FB - Standard 300x300x8mm CERAMIC TILES, tiles bedded in 1:3 cement mortar with joints pointed in suitable coloured cement jointing material.
 FC - WOODEN DECK - wooden deck as per specialist.

SKIRTINGS
 SA - CERAMIC TILES, 240x100x11.5mm as NCI tiles bedded in 1:3 cement mortar with joints pointed in suitable coloured cement jointing material.
 SB - STRAIGHT JOINT. No skirting. Floor and wall finishes to finish off square and straight with each other.

WALL FINISH
 WA - PLASTER & PAINT, 1:5 cement/sand plaster mix finished smooth with steel trowel, finished off with 2 coats acrylic PVA as PLASCON POLVIN SUPER PVA.
 WB - 2100mm TILED DADO + PLASTER + VELVAGLO, 200x200mm first grade white glazed tiles (SABS 22) 2100mm high fixed to wood floated plaster with approved tile adhesive in a square pattern and joints grouted with white tile grouting. Wall above tiles as specified for plaster & Velvaglio.
 WC - EXISTING - existing wall finish to be preserved.

CEILING TYPE
 CA - Slab soffit to be finished with 1:5 cement/sand plaster on splashcoat to concrete, finished smooth with timber trowel. Paint to finish.
 CB - WISA* or similar SABS approved 12mm THK Marine ply-wood with Birch veneer finish of 12.5x2.75m Boards as per Manufacturers specs & details, fixed in line with roof slope directly under/leath insulation.

CEILING FINISH
 FA - 1 Coat universal undercoat & 2 coats enamel paint finish 'Plascon'