



Mrs. Sheena Kaal  
Karoo Palaeontology  
Natural History Collections  
Iziko South African Museum  
PO Box 61  
Cape Town 8000

28 January 2010

Ms Mary Leslie  
SAHRA  
PO Box 4637  
Cape Town  
8000

Dear Mary,

**RE: EXPORT PERMIT FOR DR ANOTHONY FIORILLO**

Dr Fiorillo has requested specimens for a new display at the Museum of Nature and Science in Texas. I have included a copy of his email giving more background information to his work and the museum. The request is for a 5-year renewable loan. The material will be couriered, most likely by Elliot International.

Please address the permit to Dr Roger Smith, for my attention.

Many thanks.

Yours sincerely,

A handwritten signature in black ink, appearing to read "Sheena Kaal", written in a cursive style.

Sheena Kaal  
(Assistant Collections Manager)



SOUTH AFRICAN HERITAGE RESOURCES AGENCY  
 111 HARRINGTON STREET, CAPE TOWN, 8001  
 PO BOX 4637, CAPE TOWN, 8000  
 TEL: 021 462 4502 FAX: 021 462 4509

FOR OFFICIAL USE ONLY:	
File No.:	.....
Date received:	.....
Date approved:	.....
Applicant:	.....
Site / Object:	.....

**APPLICATION FOR PERMIT:  
 HERITAGE OBJECTS**

(including export of archaeological and palaeontological material and meteorites)  
 Please note: Permit Applications expire one year after the date of receipt.

In terms of the National Heritage Resources Act of 1999 (Act No.25 of 1999), this application form must be completed by anyone applying for a permit to:

- (a) destroy, damage, disfigure or alter a heritage object or disperse a collection of heritage objects; or
- (b) carry out any work of restoration or repair of a heritage object; or
- (c) export a heritage object listed in the register of heritage objects held by SAHRA; or
- (d) export a type of heritage object as listed in the register of heritage objects and declared in the Government Gazette; or
- (e) trade in or sell for private gain:
  - (i) any category of wreck material or object; or
  - (ii) any other category of archaeological or palaeontological material or object; or
  - (iii) any meteorite.

*Applicants are advised that without full details no permit may be issued.*

**A. APPLICANT'S DETAILS**

1. Name and address of applicant\* : DR. ROGER SMITH  
IZIKO SOUTH AFRICAN MUSEUM  
P.O. BOX 61  
CAPE TOWN 8000

*\*In the case of items accessioned in a museum collection, if the applicant is not the curator/scientific research officer in the related field, written approval must be obtained from the institution.....*

Phone: (H) 021-671 4244. (W) 021-481 3879... (C) 082-723 2804  
 Fax: 021-481 3993..... E-mail: rsmith@iziko.org.za.....  
 Identity number of applicant: 5101025066102.....

2. Capacity of applicant. Please circle the appropriate position :

- Museum curator
- Archaeologist / Palaeontologist
- Geologist
- Owner
- Agent for sale or auction
- Other\*

*\* Please furnish extra relevant details on a separate sheet of paper (if new applicant)*

3. Name and address of owner/ custodian: .....

.....

.....

.....

.....

Phone: (H) ..... (W) ..... (C) .....  
 Fax: ..... E-mail: .....  
 Identity number of owner/ custodian: .....

**B. DETAILS OF HERITAGE OBJECT(S)**

4. Description and number of objects\*: SEE ATTACHED SHEET  
.....  
.....  
.....  
.....

*\* Please supply full description & motivation on a separate sheet of paper. For archaeological and palaeontological materials please include comment from the scientific officer in the related field and details of the project and project manager.*

5. Era / period / age / date of object(s) : SEE ATTACHED SHEET  
6. Museum or University accession number: SAM-PK-K10378 + SAM-PK-K10643  
7. Museum or University loan number : 7410

8. For palaeontological and archaeological materials and meteorites give geographical situation of site / object: SEE ATTACHED SHEET

Magisterial district: ..... 1: 50 000 Map no. & name (or SAN chart): .....  
Latitude & Longitude: ..... Recording method (GPS, Trig., Other) : .....  
Farm Name and No.: ..... / Town : .....  
Nearest Town: ..... / Street address & Erf # : .....

9. If it is a listed type or declared heritage object, the number and date of the notice in the Government Gazette: .....

10. If it is a listed type or declared heritage object, the number of the object or type of object in the register of heritage objects: .....

11. Present location of object(s): IZIKO SOUTH AFRICAN MUSEUM  
.....

12. Please supply a photograph or drawing of object(s) destined for permanent export with a suitable scale.

**C. DETAILS FOR APPLICATION TO EXPORT**

13. Name and address of person/institution to whom it is being exported : DR. ANTHONY FIORILLO,  
MUSEUM OF NATURE AND SCIENCE, PO BOX 151469, DALLAS, TX 75215, USA  
(3535 GRAND AVENUE, DALLAS, TX 75210, USA)  
Phone: (H) ..... (W) 001.972.201.0601.. (C) 001.214.938.0190  
Fax: 001.214.428.4356. E-mail: T.Fiorillo@natureandscience.org.

14. Please indicate whether for permanent or temporary export and reasons for export:

**Temporary Export:** For: Identification Analysis Dating Restoration Exhibition Sale Other<sup>1</sup>

**Permanent Export:** For: Identification Analysis Dating Restoration Exhibition Sale Other<sup>1</sup>

*1 Please circle relevant words and supply full description on a separate sheet of paper. Further preparation*

*2 In the case of significant heritage objects travelling overseas for exhibition please supply copy of loan agreement.*

- 15. Please supply documentation indicating the present condition of the object.
- 16. Please supply written undertaking of South African cultural institution that the object will be returned in the same condition.
- 17. In the case of temporary export, for what period will the object be exported?:  
From: FEBRUARY/MARCH 2010.... To: FEBRUARY/MARCH 2015..

**D. DETAILS FOR APPLICATION TO DESTROY, DAMAGE, DISFIGURE, ALTER OR DISPERSE**

- 18. Reason for application (Please supply full motivation): .....
- 19. Name and address of person who will do the work : .....
- 20. Destination of objects to be dispersed: .....
- 21. For what period will the permit be required?:  
From ..... To .....

**E. DETAILS FOR APPLICATION TO TRADE IN OR SELL FOR PRIVATE GAIN**

- 22. Reason for application (Please supply full motivation): .....
- 23. Address from which items will be sold or traded: .....
- 24. Destination of items to be traded or sold : .....
- 25. For what period will the permit be required?:  
From ..... To .....

I, DR. R.M.H. SMITH

undertake strictly to observe the terms, conditions, restrictions, regulations and guidelines under which the Council may issue the permit to me.

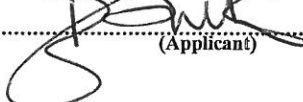
Signature:  (Applicant) Place: CAPE TOWN Date: 26-1-10

Where the object(s) reside in a public institution:

I, HAMISH ROBERTSON Head of NATURAL HISTORY COLLECTIONS, IZIKO (South African institution or responsible department) where the applicant is based, hereby state that I support the application.

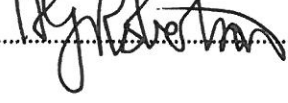
Signature:  Date: 28 Jan 2010

SAM - PK - K10378

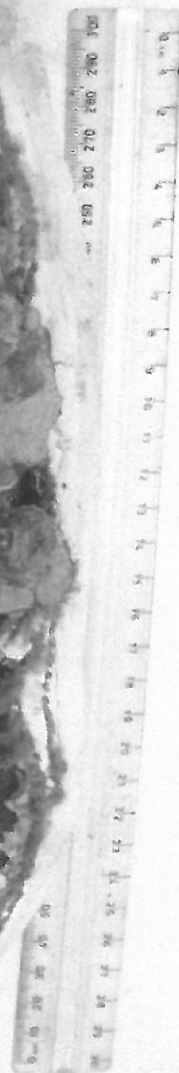

SAM-PK-K10643

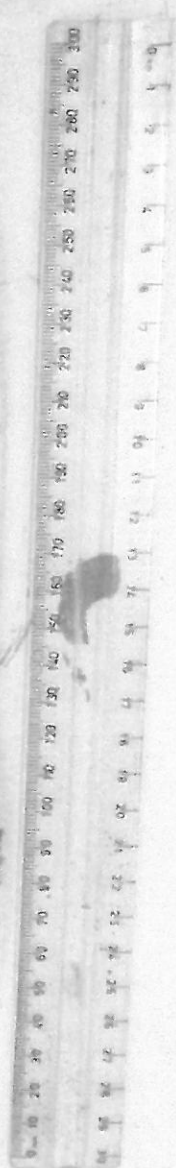

Accession No.	Genus	Species	District	Gov Farm & No.	Farm Name	Latitude	Longitude	Map No.	Age	Condition	General Comments
SAM-PK-K10378	Lystrosaurus	curvatus	Smithfield	Heldeemoed 677	Heldeemoed	30°25'04.7"S	26°15'58.4"E	3026AD	Early Triassic	Fair	Skull & jumbled skeleton in olive green fissile claystone - possible mudrock-filled burrow. In plaster jacket and some separate loose bones.
SAM-PK-K10643	Diciodon	sp.	Beaufort West	Leeuw Kloof 43	Leeukloof	31°5'17.5"S	22°25'01.6"E	3122CD	Late Permian	Fair	Tuskless skull with articulated articulated lower jaw and articulated skeleton lying anterior-lateral-up lying greenish sandy siltstone. In plaster jacket.

## Sheena Kaal

---

**From:** Tony Fiorillo [TFiorillo@natureandscience.org]  
**Sent:** 03 December 2009 09:08 PM  
**To:** Sheena Kaal  
**Cc:** Karen Morton  
**Subject:** RE: Lystrosaurus loan

Hi Sheena,

Thank you for your email. I, and my museum, greatly appreciate the efforts by Roger and yourself to arrange this loan. I have copied this email to Karen Morton, our Collections Manager at the Museum of Nature and Science.

My information is: Dr. Anthony Fiorillo, Curator of Earth Sciences, Museum of Nature and Science, P.O. Box 151469, Dallas, TX, 75315, USA.

My work phone number is: 972-201-0601  
My cell number is: 214-938-0190  
The Museum fax number is: 214-428-4356

The Museum of Nature and Science is an accredited, private, non-profit public museum. Our accreditation is through the American Association of Museums. We have on permanent loan fossil specimens from Southern Methodist University and I am an adjunct Associate Professor in the Huffington Department of Earth Sciences at SMU. We are also a federally recognized repository for fossils collected on public lands in the United States. We have fossils from various agencies such as the US National Park Service, the US Bureau of Land Management, and the US Forest Service.

I will get back to you regarding couriers. We have an account with FedEx, and using that courier we have a street address of Museum of Nature and Science, 3535 Grand Avenue, Dallas, TX 75210, USA. The zip code changes because we are situated at a boundary between mail districts.

Thank you again for your help.

Regards,  
Tony Fiorillo  
Curator of Earth Sciences  
Museum of Nature and Science  
PO Box 151469  
Dallas, TX 75315  
USA  
972-201-0601

2009/12/07