

# FISHERMEN'S UNION HALL

KASSIESBAAI, CAPE AGULHAS

---





# CONTENTS

---

p.4	Kassiesbaai map & Surveyors Diagram
p.5	Context & Brief
p.6	Kassiesbaai Inspiration
p.7	Existing Hall
p.8	Aerial view
p.9	Design Proposal
p.10	Site Plan
p.11	Layout Plan
p.12-13	Elevations
p.14	3D Front View
p.15	Section
p.16-17	The street & Public Square
p.18-19	3D view of 'public space' in front of Hall
p.20-21	3D view proposed building in context
p.22-23	Photos of Physical Model

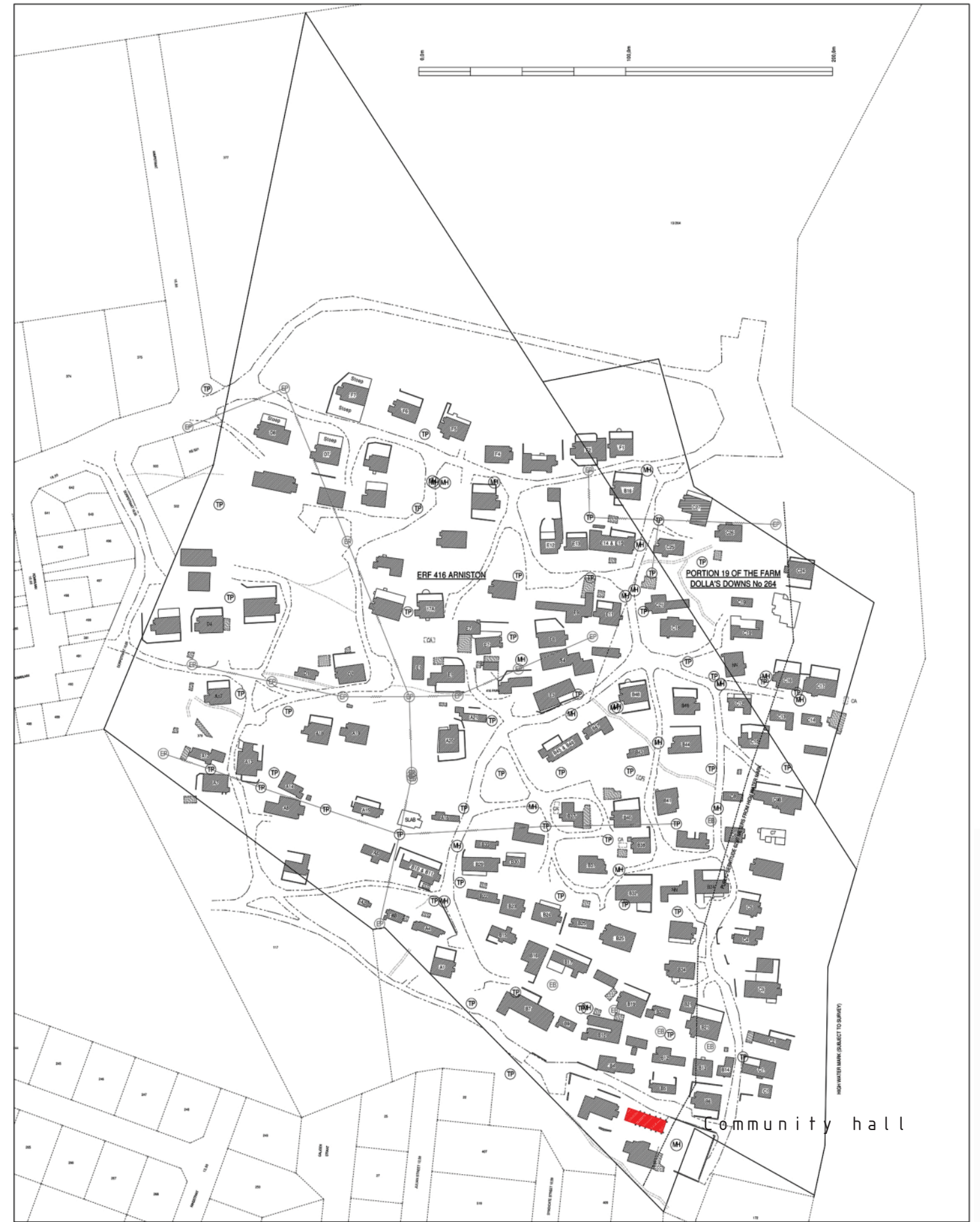



# CONTEXT & BRIEF

---

## Kassiesbaai

Kassiesbaai is the last remaining historical fishing community in South Africa and is a Grade 1 Heritage Site.

The whole Kassiesbaai Fishing Village is protected as a Provincial Heritage Site under the National Heritage Resources Act, no 25 of 1999. This means that any change, including rezoning of property, has to be approved by the South African Heritage Resources Agency (SAHRA) before any change can take place. The heritage site, Erf 416, includes the unbuilt land as well as sites identified for new buildings.

## Additions to the existing Waenshuiskrans Fishermen's Union Hall

The existing Fisherman's Union Hall is situated on the corner of Syndicate Street and Pratt Street in Kassiesbaai, on Erf 416, a National Heritage Site.

The Waenshuiskrans Fishermen's Union (WFU) manages the fishing village Kassiesbaai, part of the stated Waenshuiskrans Cultural Landscape, a Grade I stated landscape. On behalf of the community, the Fishermen's Union overtook the title deed for the land occupied by Kassiesbaai in 1937. The Fishermen's Union is managed by a committee elected for a period of three years. The current chairman is Andre Marthinus.

Martin Kruger Architects were asked to make a proposal for the new extension to the existing hall. The brief for the extension includes a new computer room with space for at least five computer stations, an office for the head of the Union, and additional storage space. In addition, modifications are also required to the existing bathrooms.

# KASSIESBAAI INSPIRATION

---

Architecture elements that inspired the design of the extension to the existing hall:

- Window proportions and timber lintels over windows
- Timber plank door
- The stepping low 'werf' wall
- The 'stoep'
- Scale of additions to existing houses





# EXISTING HALL

---

Part of the design brief is to retain and complement the historical character of the existing hall. The specific character of the hall is defined by the rough plastered buttresses, the typical white plastered gable-end walls with a thatch roof. The windows and doors to the sides of the hall are similar to those found in the rest of the village. (See photographs of context) The front door is different to the typical residential doors with the decorative white inserts and the window above the door. The existing kitchen and bathroom at the back of the hall, made up of white rough plastered parapet walls with a flat corrugated sink roof, is typical of the Kassiesbaai character of service spaces.







Google Earth aerial view of existing Fisherman's Union Hall in context



Sketch of existing hall in context



Distant view of Kassiesbaai



# DESIGN PROPOSAL

As per earlier urban design proposals, the existing hall and the proposed Fish House Heritage Centre, sit on two edges that together with other existing buildings form a natural public square that overlooks the sea. It was therefore important that the hall retains its public character. The design proposal shows the extension to the back of the hall where it links with the existing kitchen and bathroom, and does not detract from the character of the main hall.

Architectural features such as a low seating wall and a stoep are used to create an improved 'spill-out' space for the occupants making use of the hall and enhance the public nature of the building yet still fitting in with the residential character. The proposed low wall helps to create a more defined street edge and can be seen as an extension of the existing 'werf' stone wall of the residential building behind the hall.

The design proposal is a modern interpretation of the existing architectural language. This can be seen in the use of the parapet wall, the proportions of the windows, the timber plank doors, and the scale of the extension.





**SITE PLAN 1:500**



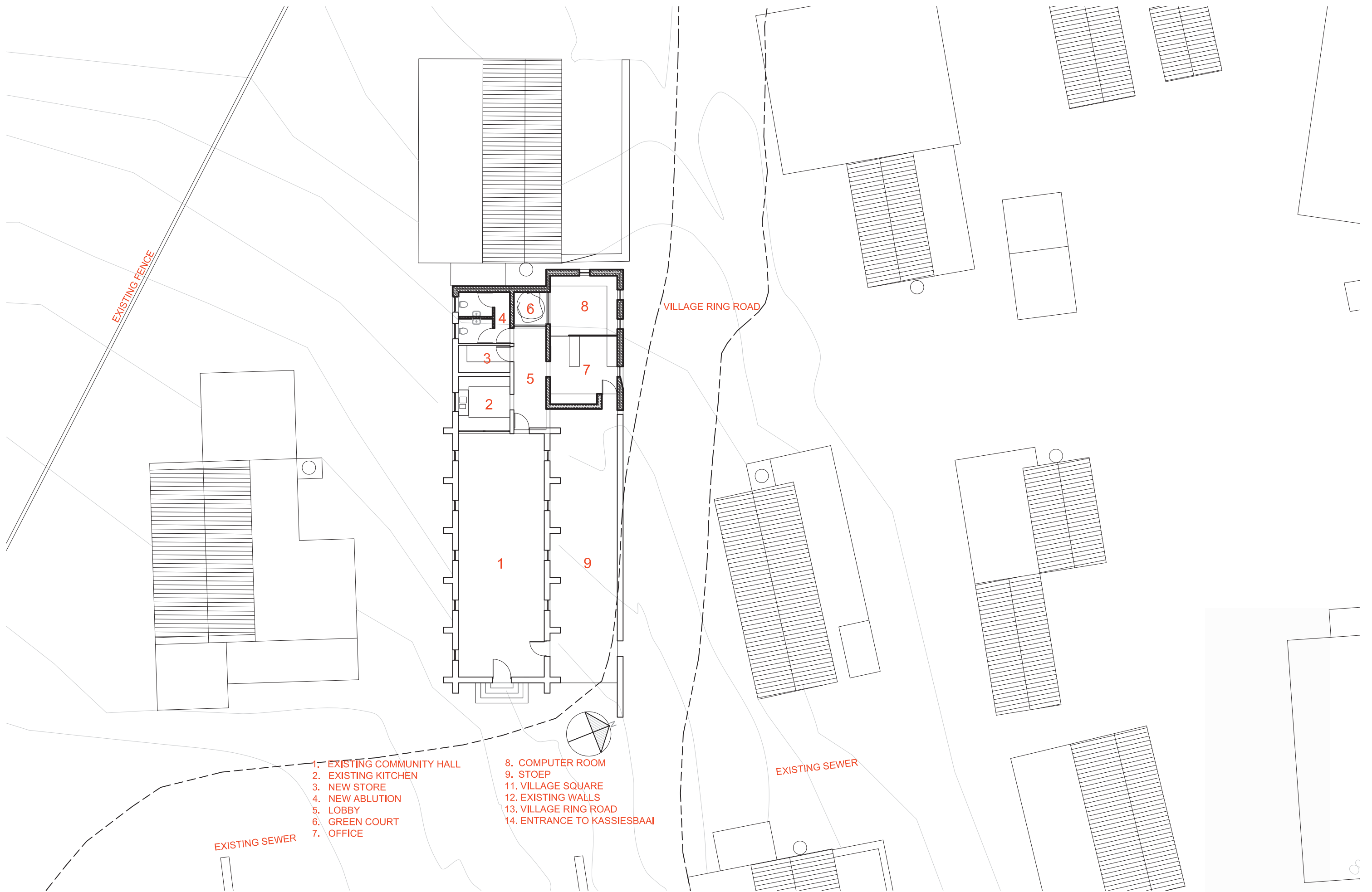

# LAYOUT PLAN 1:100

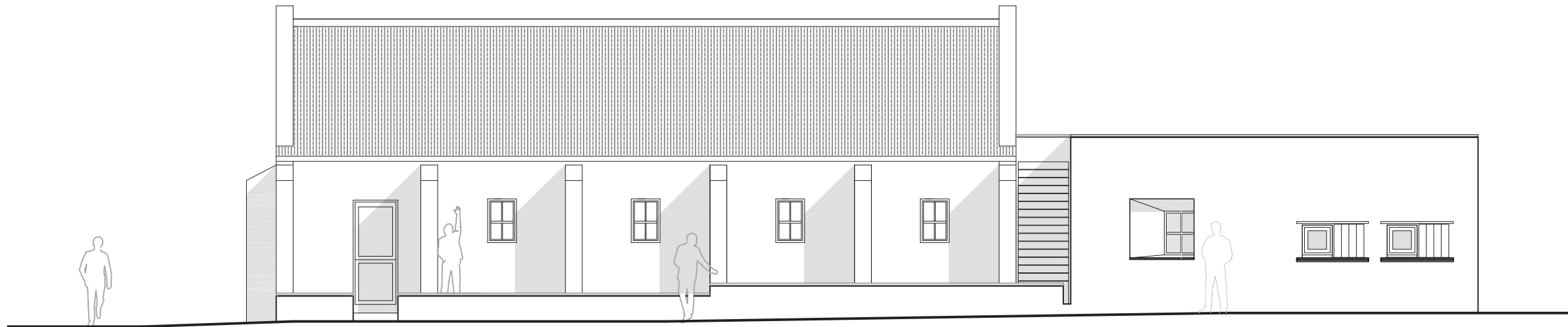

NORTH ELEVATION 1:100

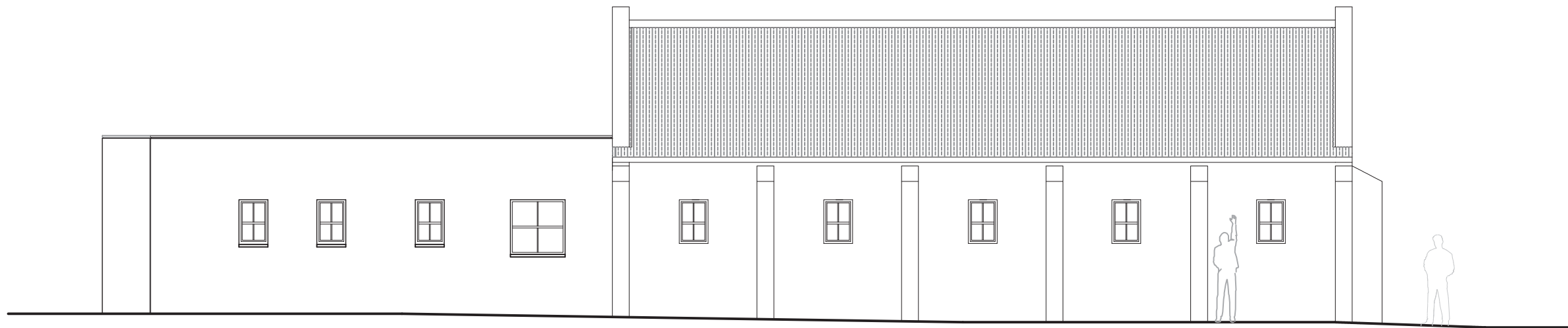

SOUTH ELEVATION 1:100





WEST ELEVATION 1:100

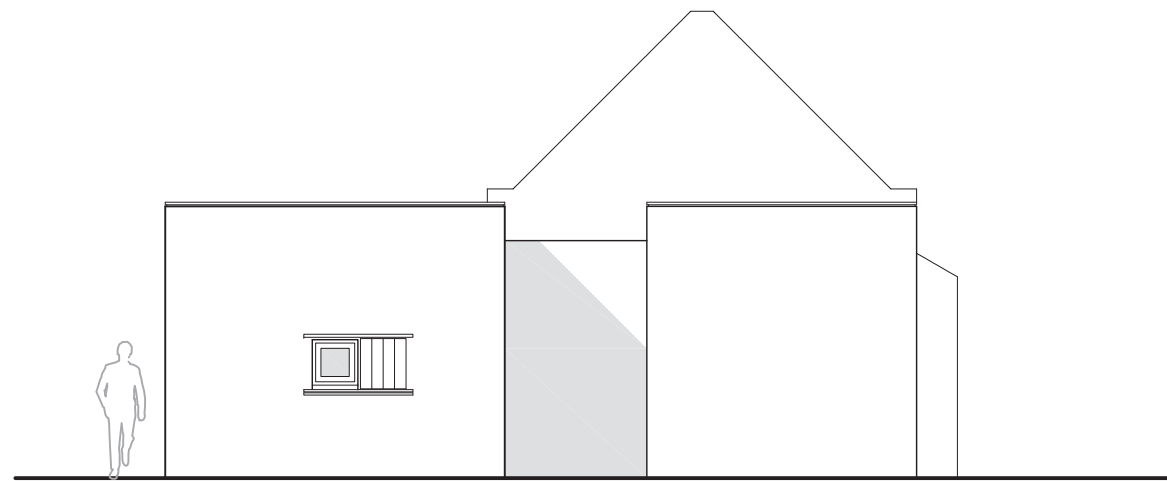

EAST ELEVATION 1:100

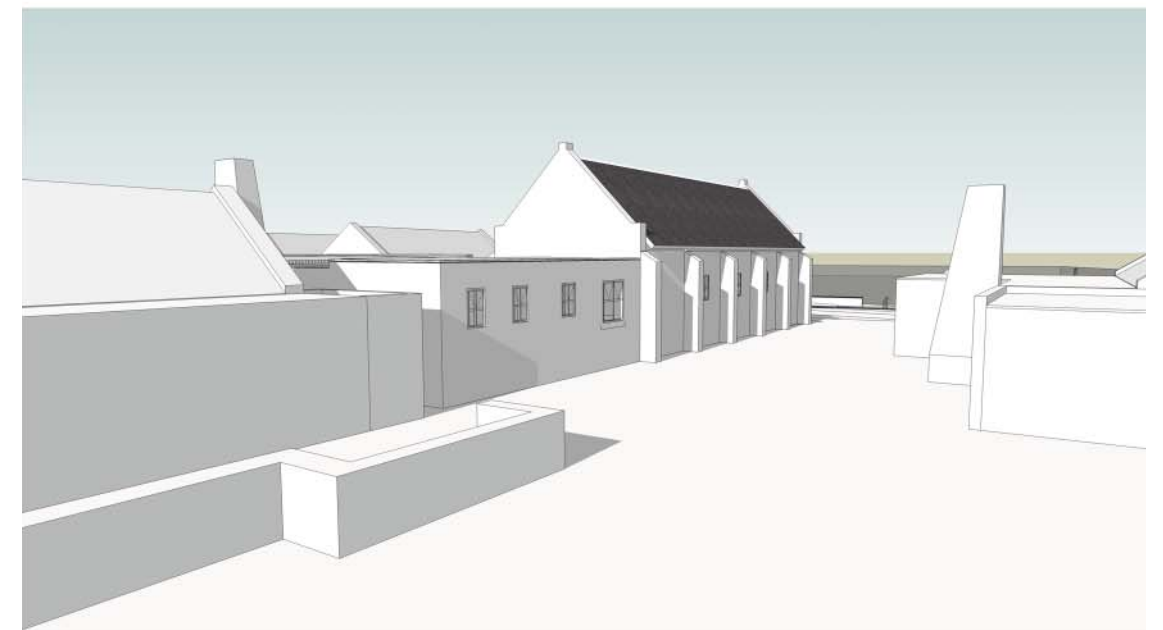
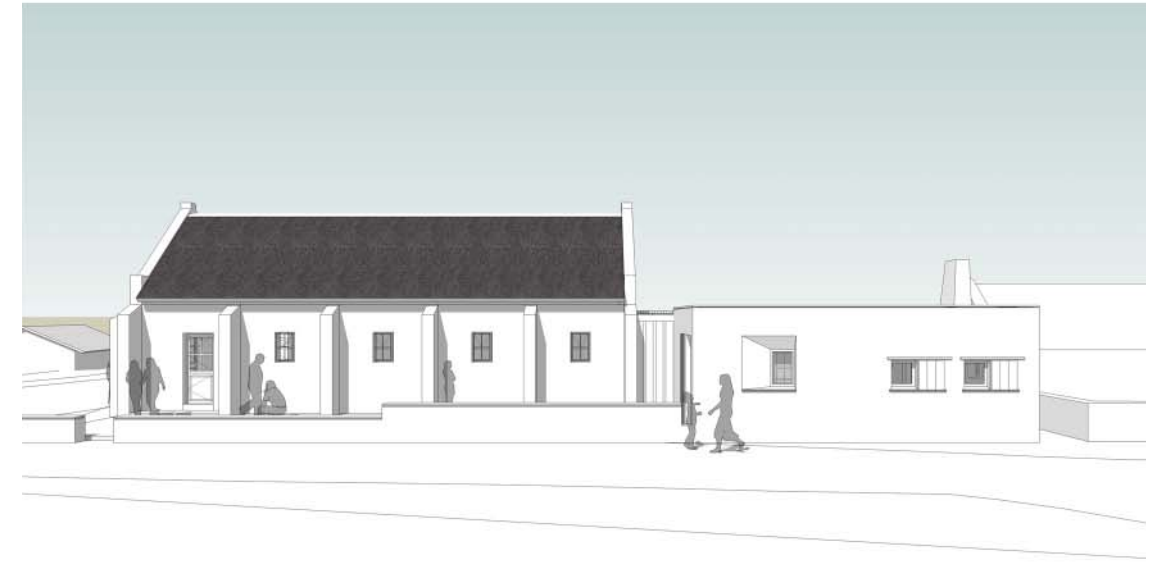





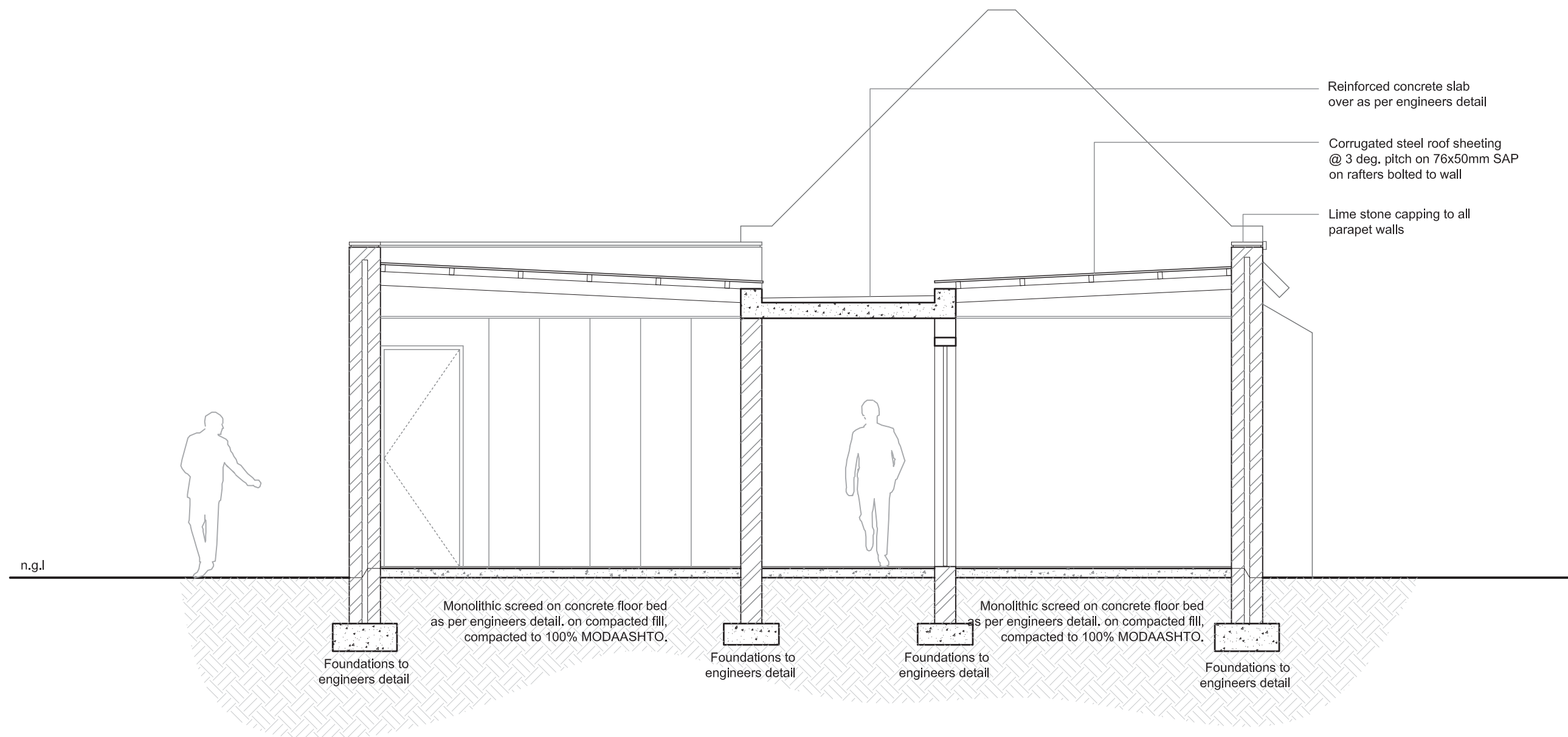

CROSS SECTION 1:50

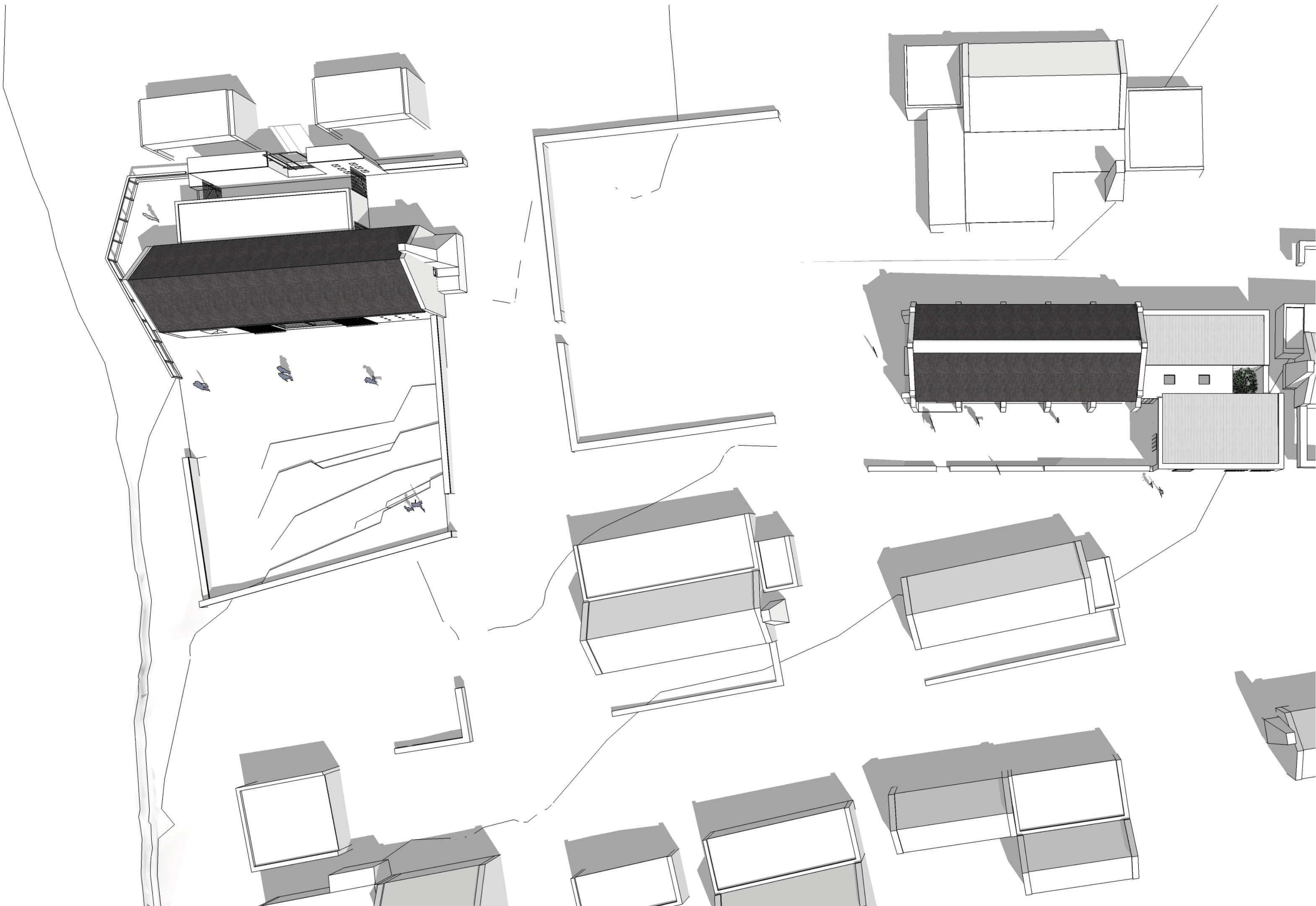



# THE STREET & 'PUBLIC SQUARES'

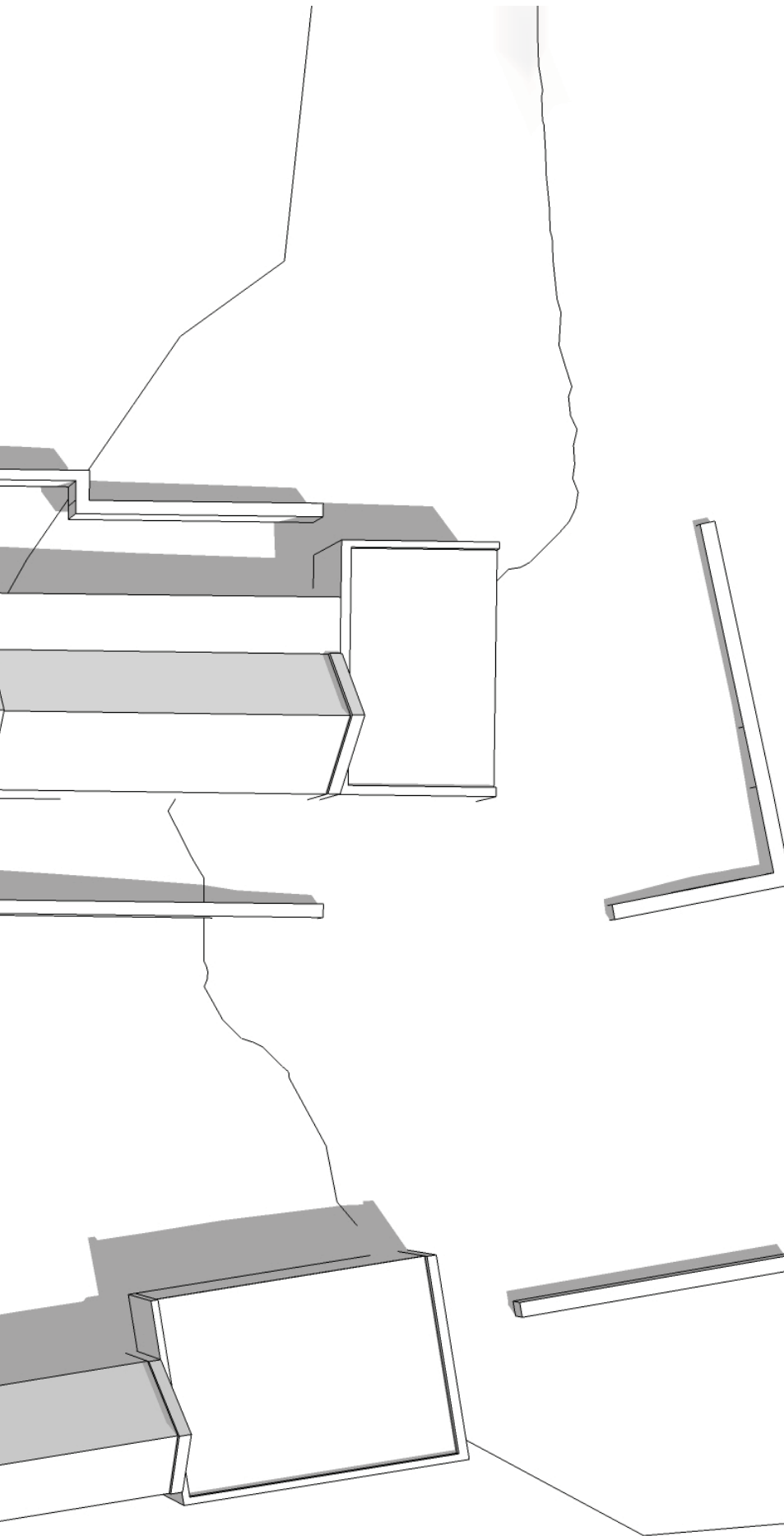











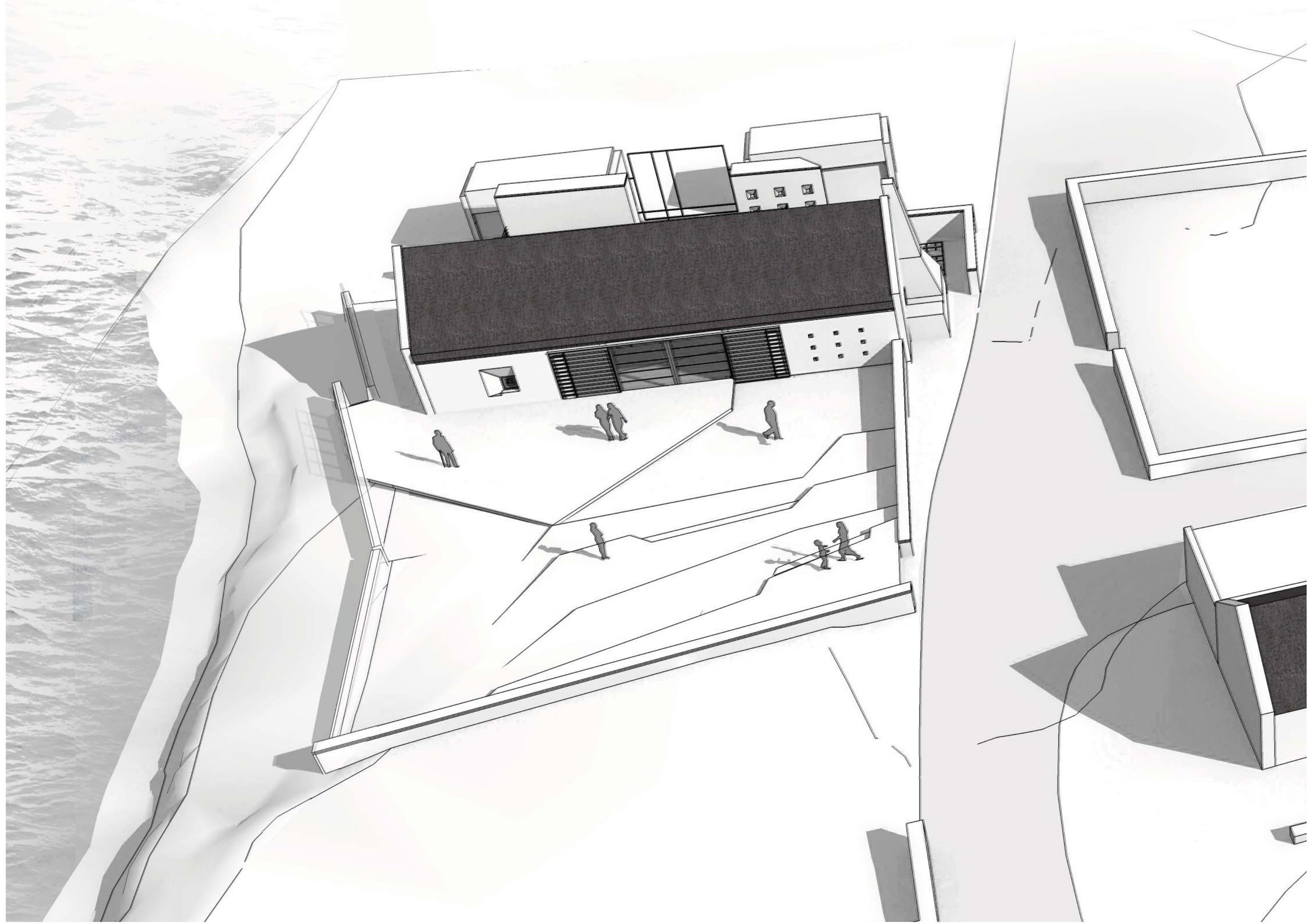



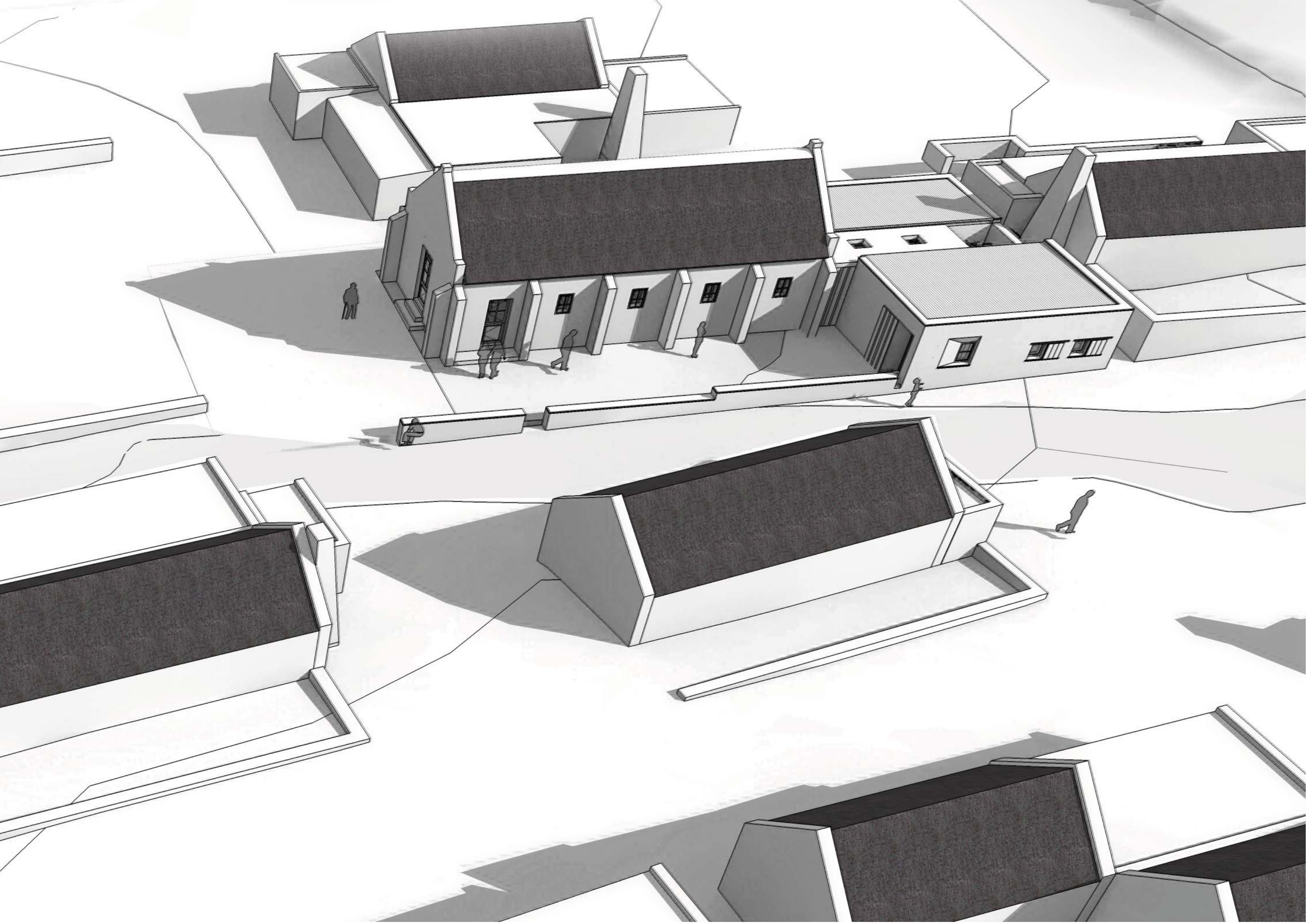



The Fish House  
Heritage Centre

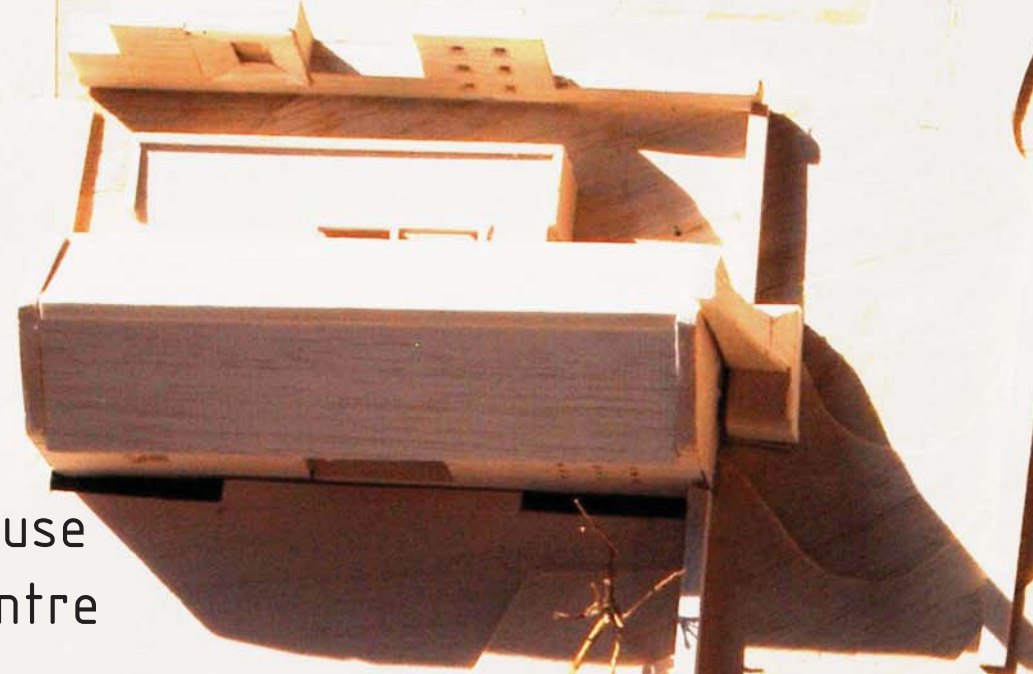

Existing 'Werf'



The Existing Fisherman's  
Union Hall

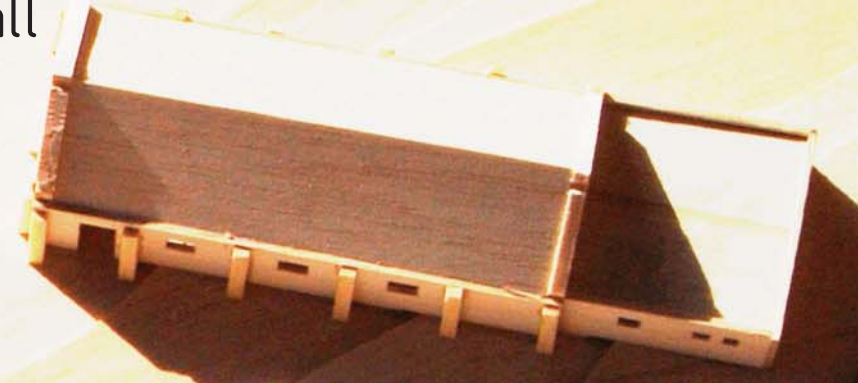

The Proposed 'Werf'







The Proposed extension to the Fisherman's Union Hall

View from 'public square'



Front View



Back View

