

Scale 1:100
Ground level floor plan

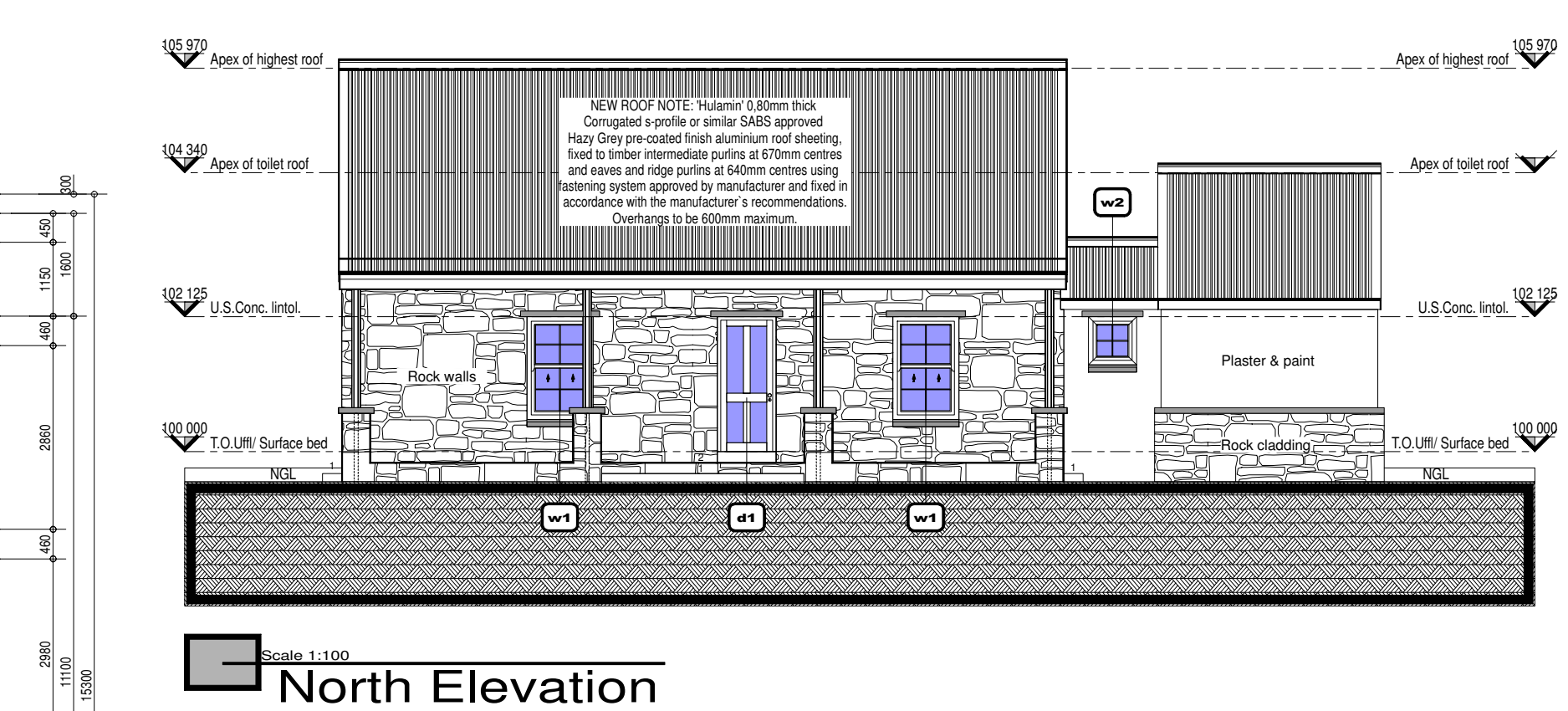

Scale 1:100
North Elevation

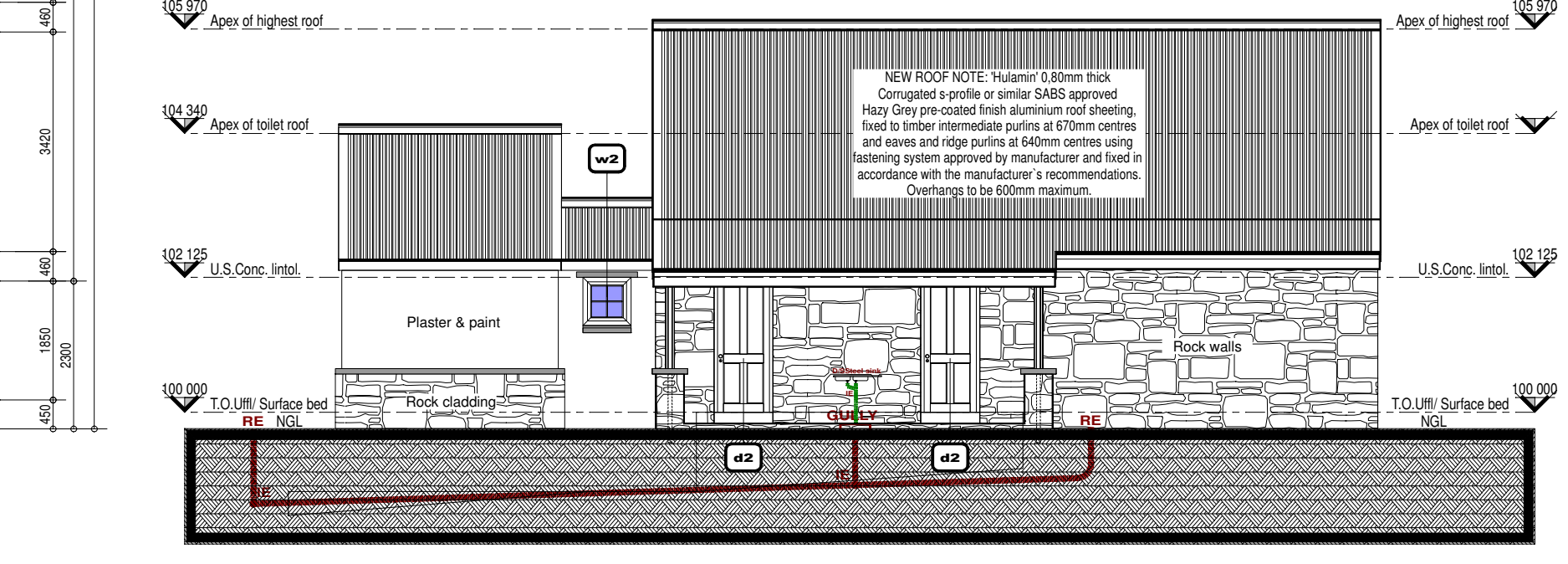

Scale 1:100
South Elevation

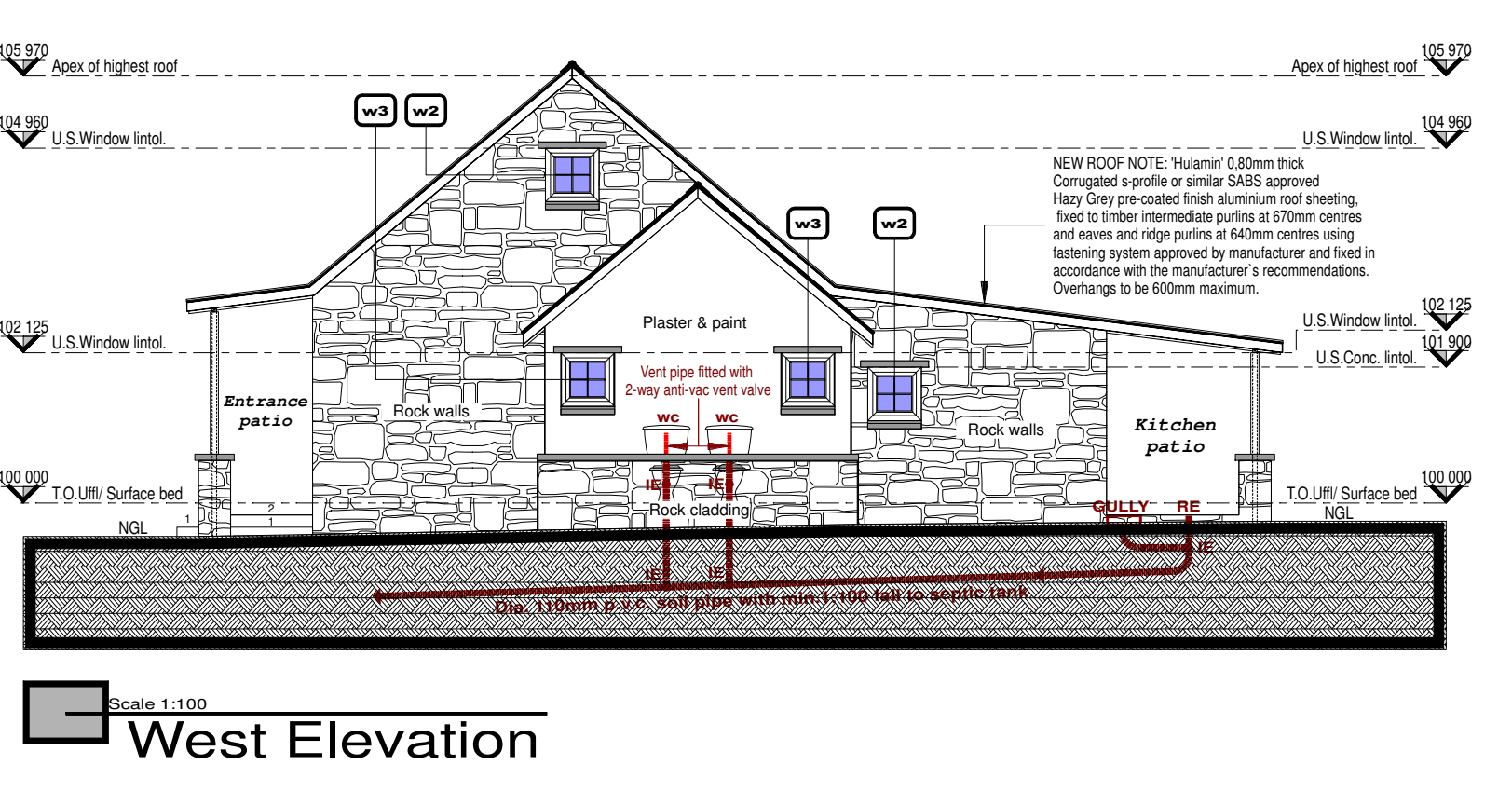

Scale 1:100
West Elevation

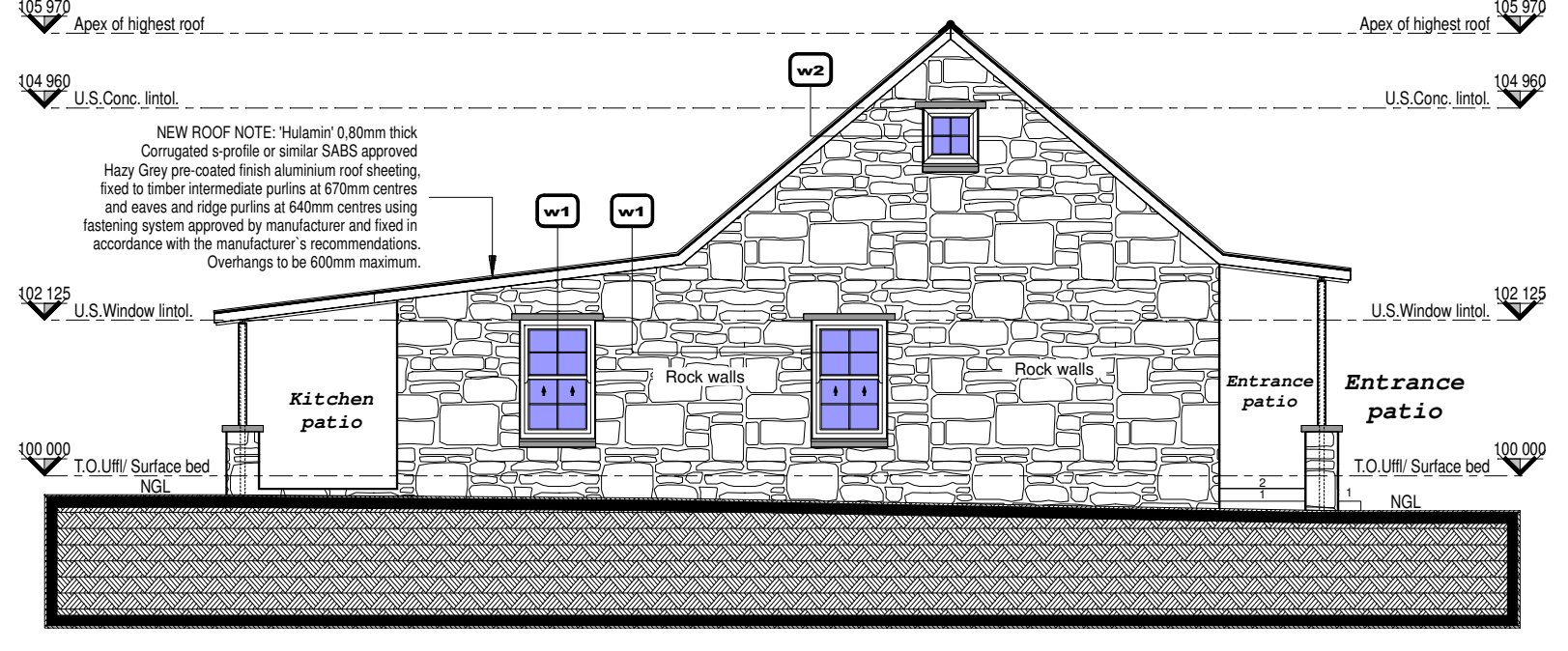

Scale 1:100
East Elevation

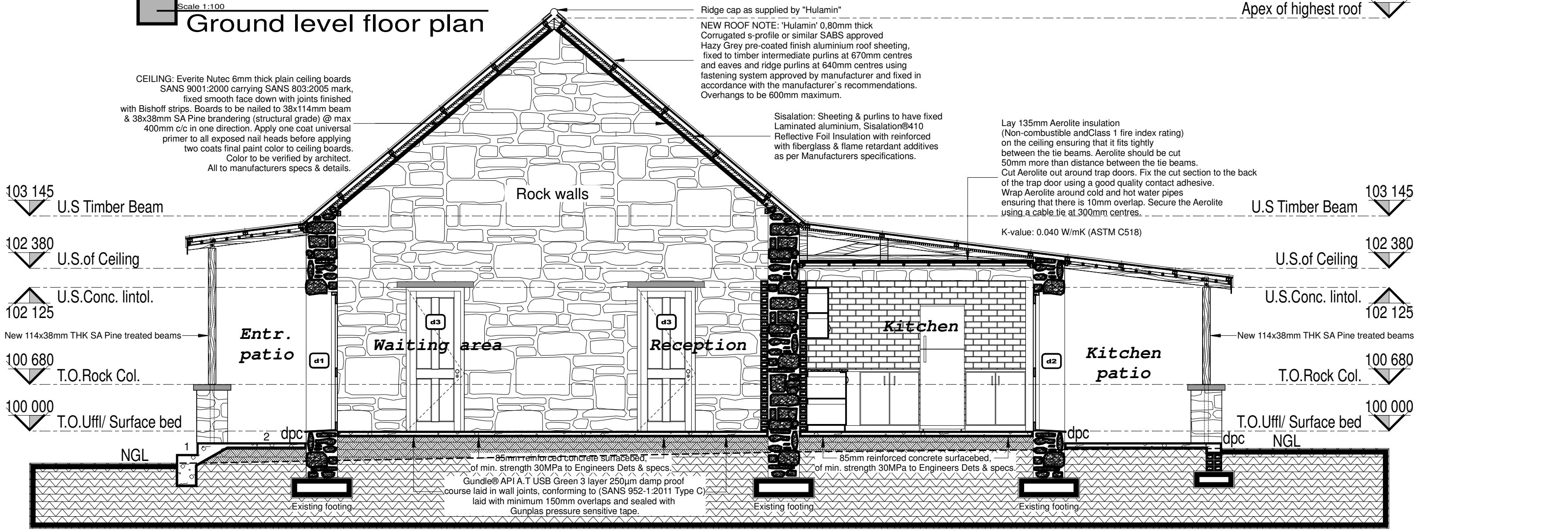

Scale 1:50
Section A - A

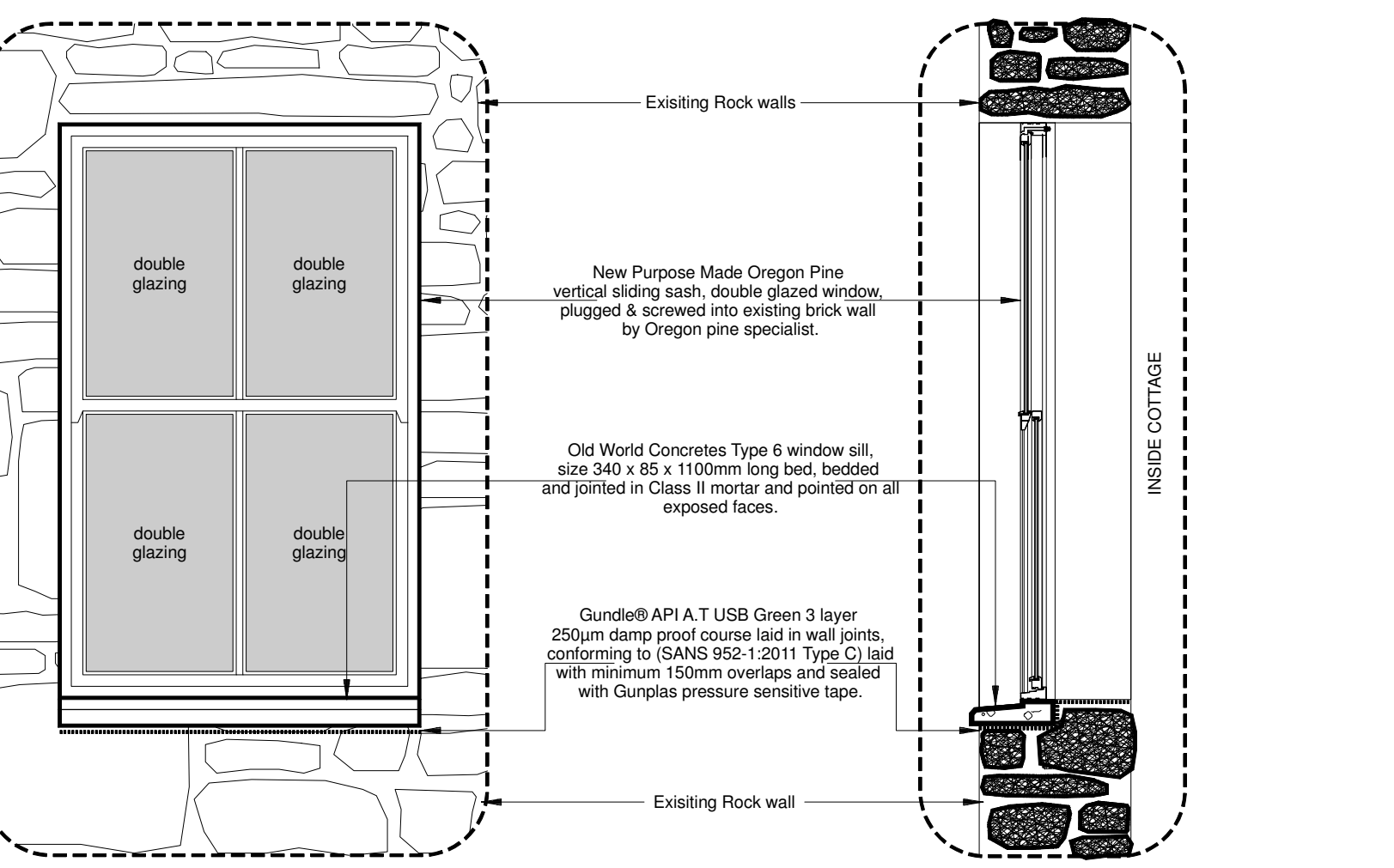

Scale 1:20
Typical Elev.

Scale 1:20
Sect. C - C

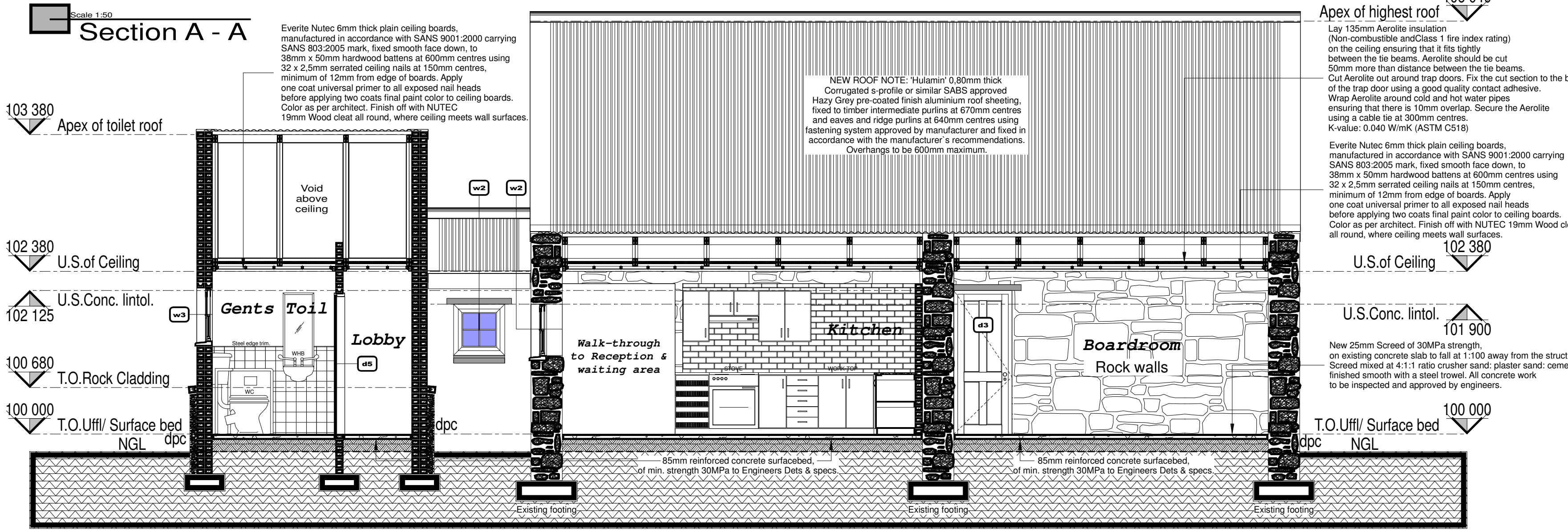

Scale 1:50
Section B - B

PARALEGIC TOILET	Specification	No. Req.
01 - WC	YVAL PEARL PARALEGIC SEMI CLOSE COUPLE SUITE PRODUCT CODE 72005C. Vial Sanitaryware vitreous china "Pearl Paralegic" semi-close coupled 80" outlet open rim washdown pan and matching 9 litre cistern complete with rim, fittings, & purpose made C.P. side-flush lever (left or right). Supplied with purpose made thermoset seat and cover plate.	02
02 - WHB	YVAL HBISICUS BASIN PRODUCT CODE 702303 DESCRIPTION: Vial Sanitaryware vitreous china 510 x 400mm rounded "Hibiscus" basin with three semi-punched tapholes (i.e. available in zero, one, two or three taphole configurations), integrated overflow, and chaisey hole through the centre semi-punched taphole. To be finished in white as per supplier.	02
03 - WHB TRAP & PLUG	As per supplier	02
04 - VALVE SYSTEM	As per supplier	02
05 - GRAB RAILS	32mm stainless steel grab rail by specialists. As per supplier specifications.	Varies
06 - TOILET ROLL HOLDER	YVAL Accessories (code 71511088) 205x160x80mm. Install accessories against brick or tiled wall with super-gel and seal with silicone sealant.	02

Scale: NTS
Sanitary schedule

COPYRIGHT RESERVED
COPYRIGHT NOTICE
COPYRIGHT © 2017 - Bakopane Architects cc
Copyright subsists in this drawing. The person or entity whose name appears in the title block of this drawing, is hereby granted a non-exclusive licence to use, display, print and/or reproduce this drawing to the extent necessary to carry out and complete the project described in the title block of this drawing. This licence in respect of the copyright is expressly limited as aforesaid and the person and/or entity referred to above shall not be entitled to grant sub-licences in respect of the copyright in this drawing to any other entity. This licence confers no ownership rights in the copyright vesting in the drawing and this drawing and the copyright subsisting therein will, at all times, remain the property of Bakopane Architects cc. Any unauthorised reproduction, publication, transmission, adaptation and/or inclusion of this drawing in a cinematograph film or television broadcast is an act of copyright infringement which will render the doer of the act liable for civil law copyright infringement and may in certain circumstances render the doer liable to criminal prosecution. Requests and enquiries concerning this drawing and the rights subsisting therein should be addressed to the copyright owner.

No.	Date	Notes	Drawn
Rev #1	28/04/17	Conceptual drawings	NHT
Rev #2	23/06/17	Working drawings	NHT
Rev #3	18/07/17	Ceiling added to both patios	NHT
		Insulation spec revised	NHT
		Waiting & reception area ceiling spec revised	NHT

AREA SCHEDULE:
Area of existing cottage: 124.87 sq.m
Area of main entr. patio : 19.63 sq.m
Area of existing kitchen patio: 14.23 sq.m
Total Area of existing cottage: 158.73 sq.m
Area of additional ablutions: 18.25 sq.m
Total combined Area of cottage: 176.98

- GENERAL NOTES:
- Check all measurements, levels and details on site before commencement with work
 - Refer any discrepancies to architect
 - All work to be done in accordance with SANS-10400
 - Nothing to be scaled from drawing; request measurement from architect
 - Architect & engineer's drawings to be read together
 - Drawing to be used for intention as mentioned in Drawing description.



CLIENTS SIGNATURE:



DEPARTMENT'S SIGNATURE:



PRINCIPAL AGENT SIGNATURE:



ARCHITECTS SIGNATURE:

TITLE:
PROPOSED ALTERATIONS & ADDITIONS TO TAUNG SKULL HERITAGE SITE FOR NORTH-WEST RURAL, ENVIRONMENTAL & AGRICULTURE DEPARTMENT PROVINCE OF NORTH-WEST

DRAWING DESCRIPTION:	ORIGINAL	DRG. SIZE	A1
Stone Cottage Floor plans, Elevations, Sections & Typical Detail.			
		SCALE: 1/100/20	
		REV.	01
DRG No.: TAUNG - 42017 - ARC - SC01			