

NAME:	ADDRESS:	I.D. NO.:	CELL:	SIGNATURE:

THIS BUILDING IS COPYRIGHT LM DESIGNS.
ALL BUILDING WORK TO COMPLY WITH SANS 10400.
ALL DIMENSIONS TO BE CHECKED ON SITE. ANY
DISCREPANCIES TO BE CHECKED WITH THE ARCHITECT /
ENGINEER BEFORE COMMENCING WORK. WRITTEN
DIMENSIONS TO BE TAKEN IN PREFERENCE TO SCALING.

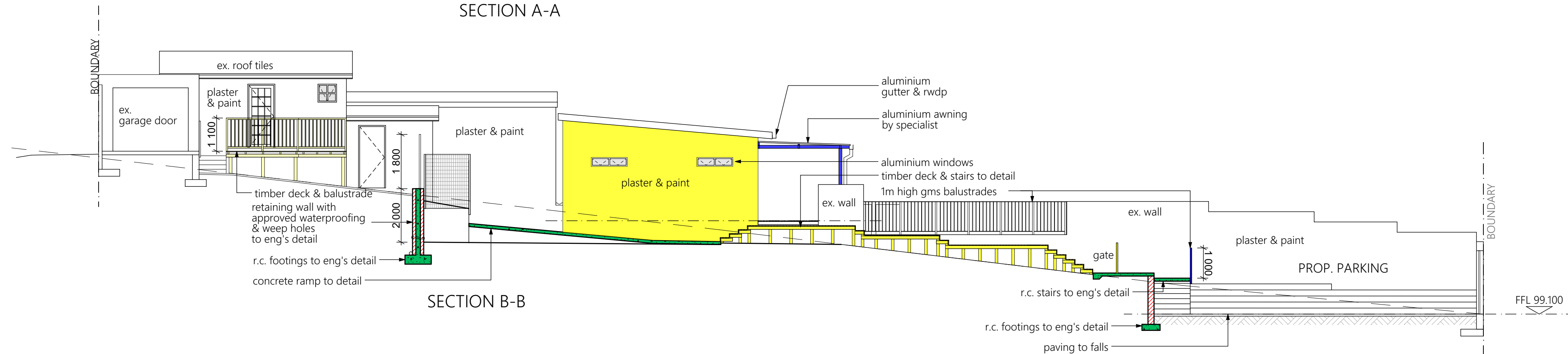
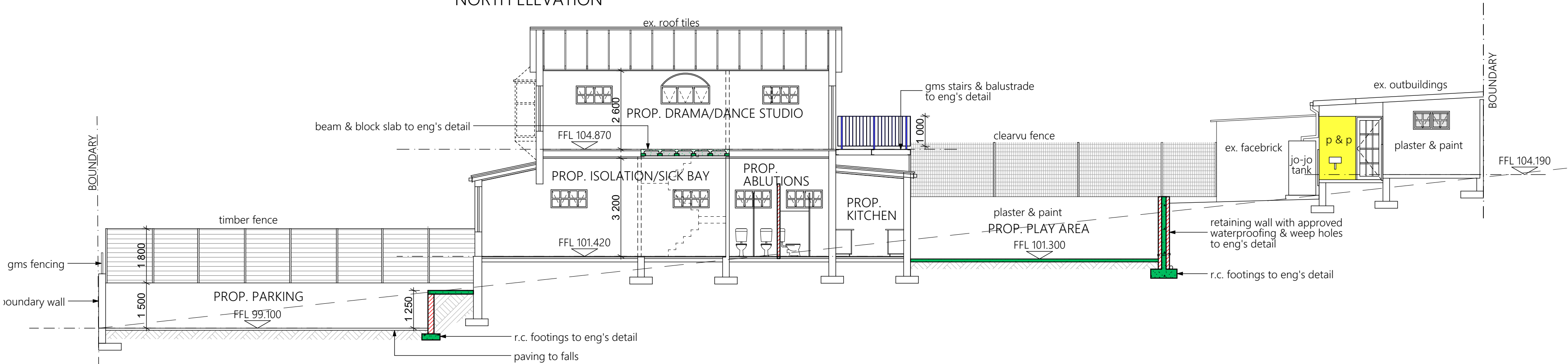
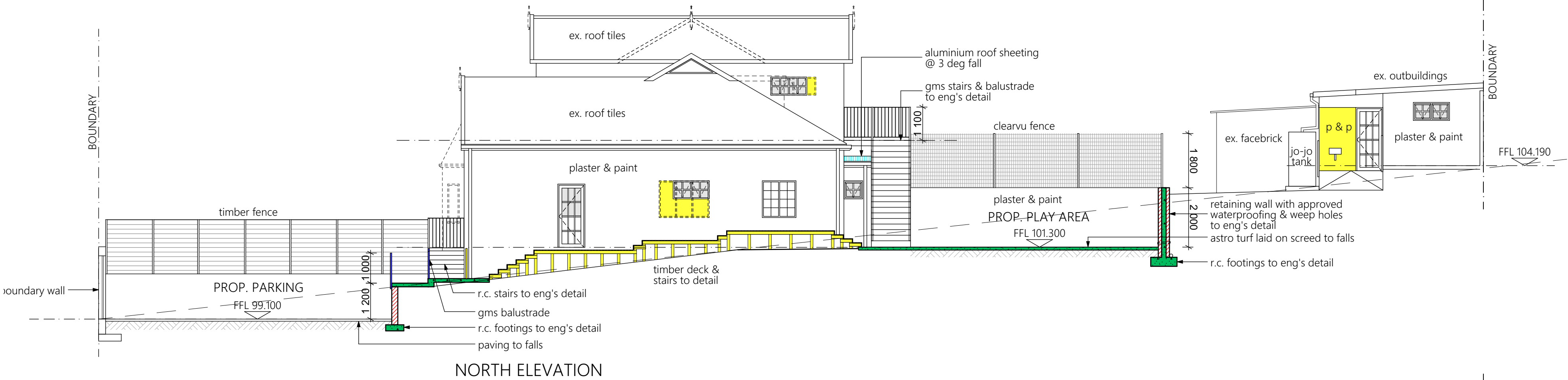
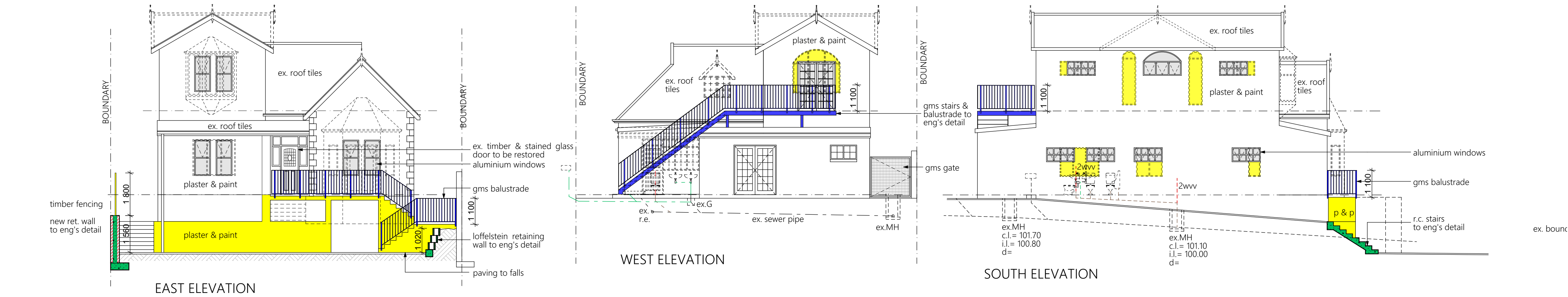

rev: date: description:

clients signature: *C. Rob*

author's signature: *LM*

PrsArchT: ST1121

LM designs

6 Lingfield Court, 264 Vause Road, Durban, 4001

c | 082 7444 390

e | muhl.lydia@gmail.com

client:

**TREE TOPS NURSERY SCHOOL
ASSOCIATION LIMITED**

project:
ALTERATIONS + ADDITIONS TO EX. DWELLING

address:

39 LANCASTER ROAD

cadastral description:
PORTION 22 OF ERF 3264 DURBAN

drawing title:
ELEVATIONS & SECTIONS

drawn: LKM	date: 2021-12-06	scale:
project no: 1351	stage: M	series: GA
drawing no: 002	revision: -	