

WAYLEAVE SKETCH

DASHED RED LINE NUMBERED ABCDEFGHIJ INDICATES
PROPOSED POWERLINE ROUTE

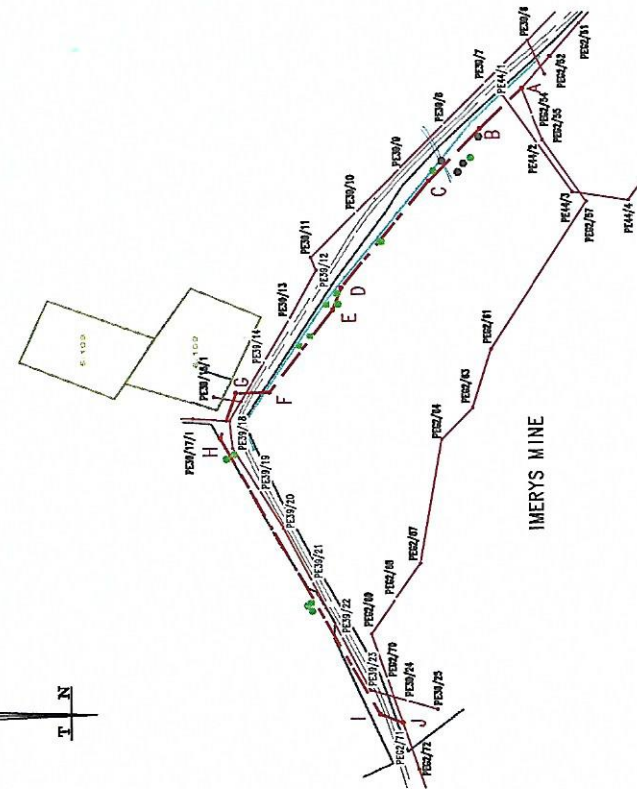

Remainder of
STREATHAM No.100-KT

PENGE No.108-KT

Remainder of
ANNESLEY No.109-KT

Imerys Refractory Minerals South Africa (Pty) Ltd
P.O. Box 8118
Centurion
0046

Remainder of
HOLFONTEIN No.126-KT

Owner:		Eskom:	Title:
Witness:		Witness:	Subtitle : IMERYS MINE
Witness:		Witness:	Map Number : 2430 AC & AD
Date: 2019/02/25		Date: 20 / /	Scale: 1 : 12 500

