

Reference	CAD-Line Survey-LOU
Effective Date	15/10/2015
Revision	01

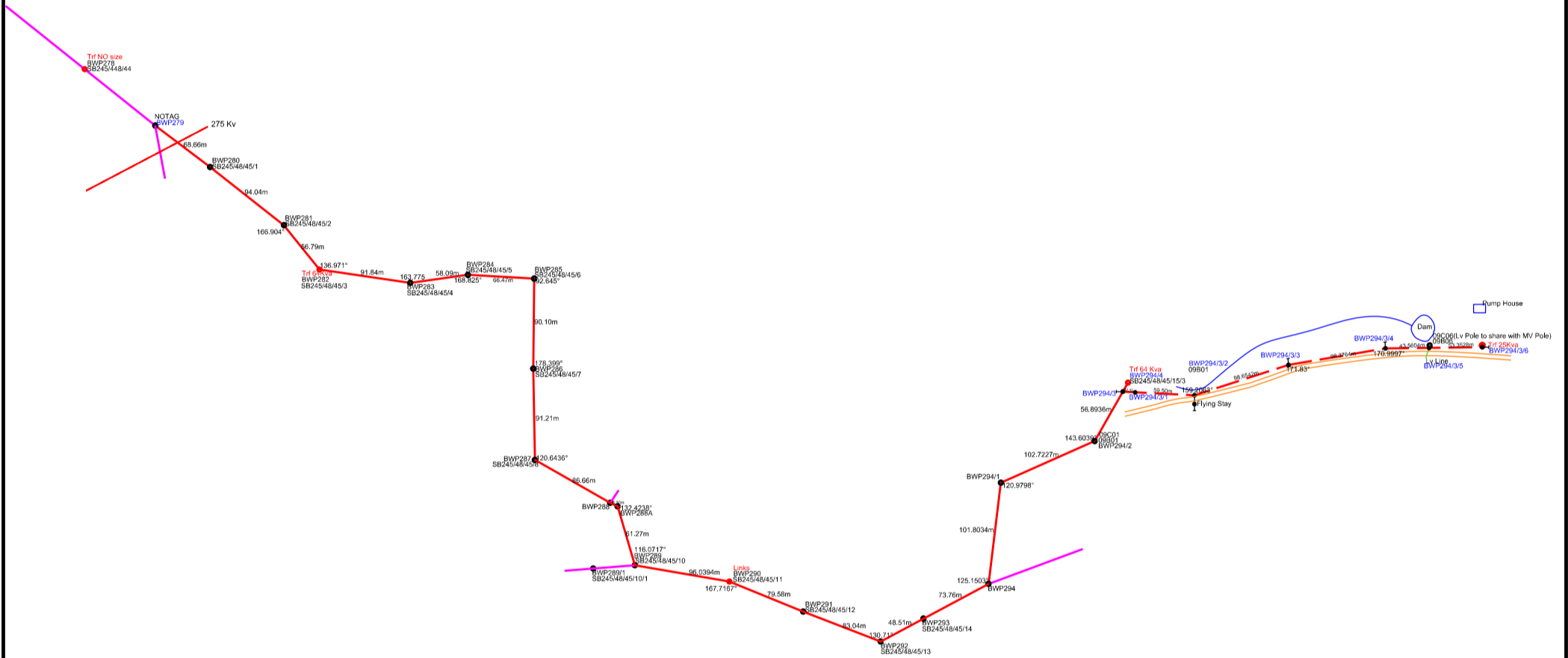

LEGEND

- Proposed Trf
- Proposed Pole
- Existing Pole
- Existing Line to Upgrade
- Proposed Line
- Existing Trf
- Man Hole
- Existing line

	3	
	2	
	1	
	0	
SURVEYOR	REV	SURVEY DATE

FEEDER: Burgersfort West Praktissier 22Kv

CUSTOMER: Sekhukhune District Municipality

PROJECT NO: GB415460670

CONDUCTOR:

PROPERTY: ALVERTON 274 KT

LENGTH OF LINE: 0.366m

SURVEYOR: M. Mokgwadi

CONTACT DETAILS: 015 230 1704

DRAUGHTSPERSON: L. Nkuna

SCALE:

PAGE: [1] of [1]



THIS DRAWING IS THE PROPERTY OF Eskom
Disclaimer: Eskom is not responsible for any errors displayed on this drawing