

## NOTICE OF ENVIRONMENTAL IMPACT ASSESSMENT PROCESS

Notice is given in terms of the EIA Regulations 2014 (amended 2017) published in GNR326 promulgated under NEMA (107 of 1998), and the Mineral and Petroleum Resources Development Act (MPRDA) (28 of 2002), of the intent to carry out the following:

The Beaumont Eston Farmers Association is in the process of applying for a Mining Permit for the mining of Bulli Soil located on Portion 26 of Langeopdravende No. 1111, Eston, KwaZulu-Natal. The Applicant has an existing Mining Permit that has expired and wishes to apply for a closure certificate for this permit.

The activity triggers Listed Activities in GNR327 under NEMA (107 of 1998), and the MPRDA (2002), thus a Mining Permit Application and associated Basic Assessment Process is required.

Persons wishing to register as an interested and / or affected party should notify: Hannah Markham of Green Door Environmental, P O Box 1170, Hilton, 3245. Tel: 033 343 4176, Email: hannah@greendoorgroup.co.za.

Should you be aware of anyone who might be interested in this project, but may be illiterate, disabled or otherwise disadvantaged, please send the relevant contact details to Green Door Environmental.

To be included in the list of interested and affected parties, please ensure that your contact details and preliminary comments reach the abovementioned Environmental Assessment Practitioner by **09 September 2022**.

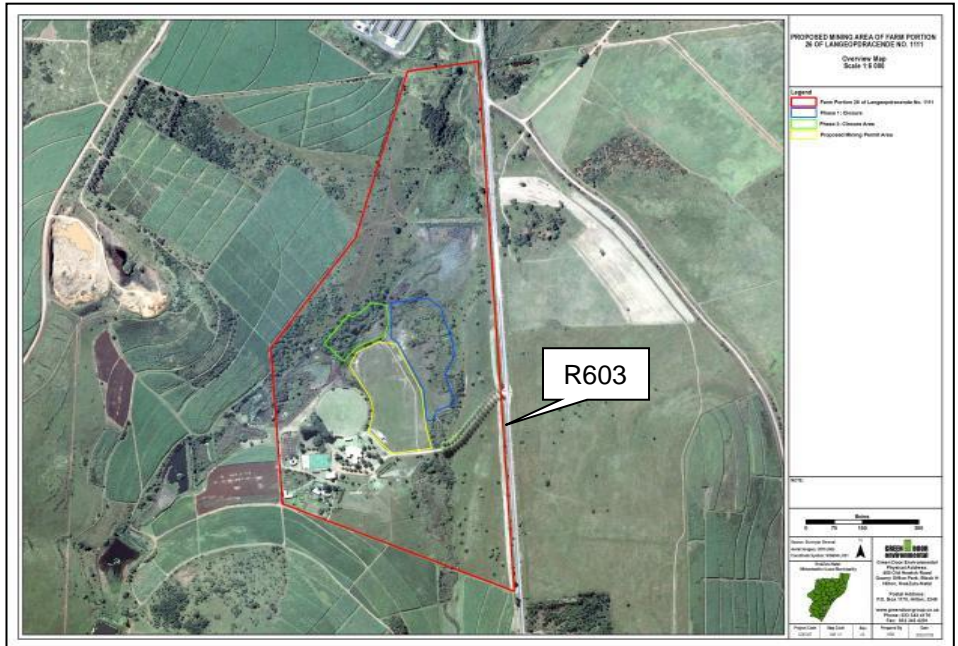

## ISAZISO SE-ENVIRONMENTAL IMPACT ASSESSMENT PROCESS

Isaziso sinikezwa ngokweMithetho ye-EIA ka-2014 (echitshiyelwe ngo-2017) eyanyatheliswa ku-GNR326 eyamenezelwa ngaphansi kwe-NEMA (107 ka-1998), kanye noMthetho Wokuthuthukiswa Kwezinsiza ZeziMbiwa Nezophethiloli (MPRDA) (28 ka-2002), ngenhloso yokwenza lokhu. okulandelayo:

Inhlangano yabalimi iBeaumont Eston Farmers Association isezinhlelweni zokufaka isicelo seMvume Yezimayini yokumbiwa kweBulli Soil etholakala ku-Portion 26 of Langeopdravende No. 1111, Eston, KwaZulu-Natal. Umfakisicelo unemvume yezimayini ekhona ephelwele yisikhathi futhi ufisa ukufaka isicelo sesitifiketi sokuvala sale mvume.

Umsebenzi udala Imisebenzi Esohlwini ku-GNR327 ngaphansi kwe-NEMA (107 ka-1998), kanye ne-MPRDA (2002), ngaleyo ndlela Kudingeka Isicelo Semvume Yezimayini kanye Nenqubo Yokuhlola Okuyisisekelo ehambisanayo.

Abantu abafisa ukubhalisa njengabanentshisekelo kanye/noma abathintekayo kufanele bazise: U-Hannah Markham we-Green Door Environmental, P O Box 1170, Hilton, 3245. Ucingo: 033 343 4176, I-imeyili: hannah@greendoorgroup.co.za.

Uma kwenzeka wazi noma ubani ongase abe nesithakazelo kule phrojekthi, kodwa engakwazi ukufunda nokubhala, ekhubazekile noma encishwe amathuba, sicela uthumele imininingwane yokuxhumana efanele kwaGreen Door Environmental.

Ukuze ufakwe ohlwini lwabathintekayo nabathintekayo, sicela uqinisekise ukuthi imininingwane yakho yokuxhumana kanye nokuphawula kwakho kokuqala kufika Kumsebenzi Wokuhlola Imvelo oshiwo ngenhla ungakadluli umhla **zi-9 kuSeptemba 2022**.