

**GLENCORE OPERATIONS SA (PTY) LTD**

**GOEDGEVONDEN COMPLEX**

**PUBLIC PARTICIPATION REPORT  
(FINAL BAR PHASE)**

**REPORT ON THE RESULTS OF CONSULTATION FOR THE  
AMENDMENT TO ENVIRONMENTAL AUTHORISATION AND  
ENVIRONMENTAL MANAGEMENT PROGRAMME**

DMRE Ref No: MP 30/5/1/2/2/169 MR

**OCTOBER 2022**

# TABLE OF CONTENTS

---

<b>1</b>	<b>LEGISLATIVE PROCESS .....</b>	<b>3</b>
<b>2</b>	<b>PROPERTY DESCRIPTION.....</b>	<b>5</b>
<b>3</b>	<b>PROPERTY LOCATION.....</b>	<b>5</b>
<b>4</b>	<b>PUBLIC PARTICIPATION APPROACH AND METHODOLOGY .....</b>	<b>6</b>
4.1	Objectives of Public Participation .....	6
4.2	Interested and Affected Party Register.....	6
4.3	Project Notifications .....	7
4.4	Engagement Sessions and Meetings.....	8
4.5	Public Reports and Documentation .....	10
4.6	Comments and Response Report (CRR).....	11
<b>5</b>	<b>CONCLUSION.....</b>	<b>16</b>

## APPENDICES

---

Appendix 1-1 Interested and Affected Party Register

Appendix 1-2 Notifications

Appendix 1-3 Background Information Document

Appendix 1-4 Copies of Advertisements and On-site Notices Placed

Appendix 1-5 Minutes of meetings

Appendix 1-6 Comments and Response Report

Appendix 1-7 Written comments received to date

This document presents the Public Participation report for the Final Basic Assessment phase as well as the approach to Public Participation for this amendment application.

## 1 LEGISLATIVE PROCESS

Although no new listed activities are triggered by the proposed changes and/or additions to the mining and infrastructure plan, the **amendment or variation to a right or permit in terms of section 102** of the Mineral and Petroleum Resources Development Act (MPRDA) (Act 28 of 2002) triggers a Basic Assessment process contemplated in regulation 19 to regulation 20 of the 2014 Environmental Impact Assessment (EIA) Regulations, as amended. Glencore appointed Jacana Environmentals cc (Jacana) to apply for the said amendment to the EA and to act as the independent Environmental Assessment Practitioner (EAP).

There were three phases, namely the pre-application/application phase, the EIA phase and the Authority review and decision-making phase (see diagram on next page).

- **Pre-Application and Application Phase:** Notification of Interested and Affected Parties (IAPs) prior to submission of the Application. Thereafter, the submission of the application form to the relevant Competent Authority (CA), in this case the Mpumalanga Department of Mineral Resources and Energy (DMRE).
- **EIA Phase:** Compilation of a draft Basic Assessment Report (BAR) which provides detailed assessments of the significance of biophysical and social impacts, as well as the Environmental Management Programme (EMPr). The draft documents are provided to all registered IAPs for their comments. Comments received from IAPs are incorporated in the BAR/EMPr and the final BAR/EMPr is submitted to the CA, for decision-making.
- **Authority Review and Decision-making Phase:** The CA reviews the information and recommendations provided in the final BAR and EMPr and is required to issue a decision to authorise (or refuse to authorise) the project within 107 days of submission of the documents.

The total timeframe for a “non-substantive” Basic Assessment process is legislated to take no more than 197 calendar days (excluding public holidays and the December break). This implies an EIA process where all issues could be satisfactorily resolved, and no substantive changes needed to be made or new and unexpected information needed to be added to the environmental reports.

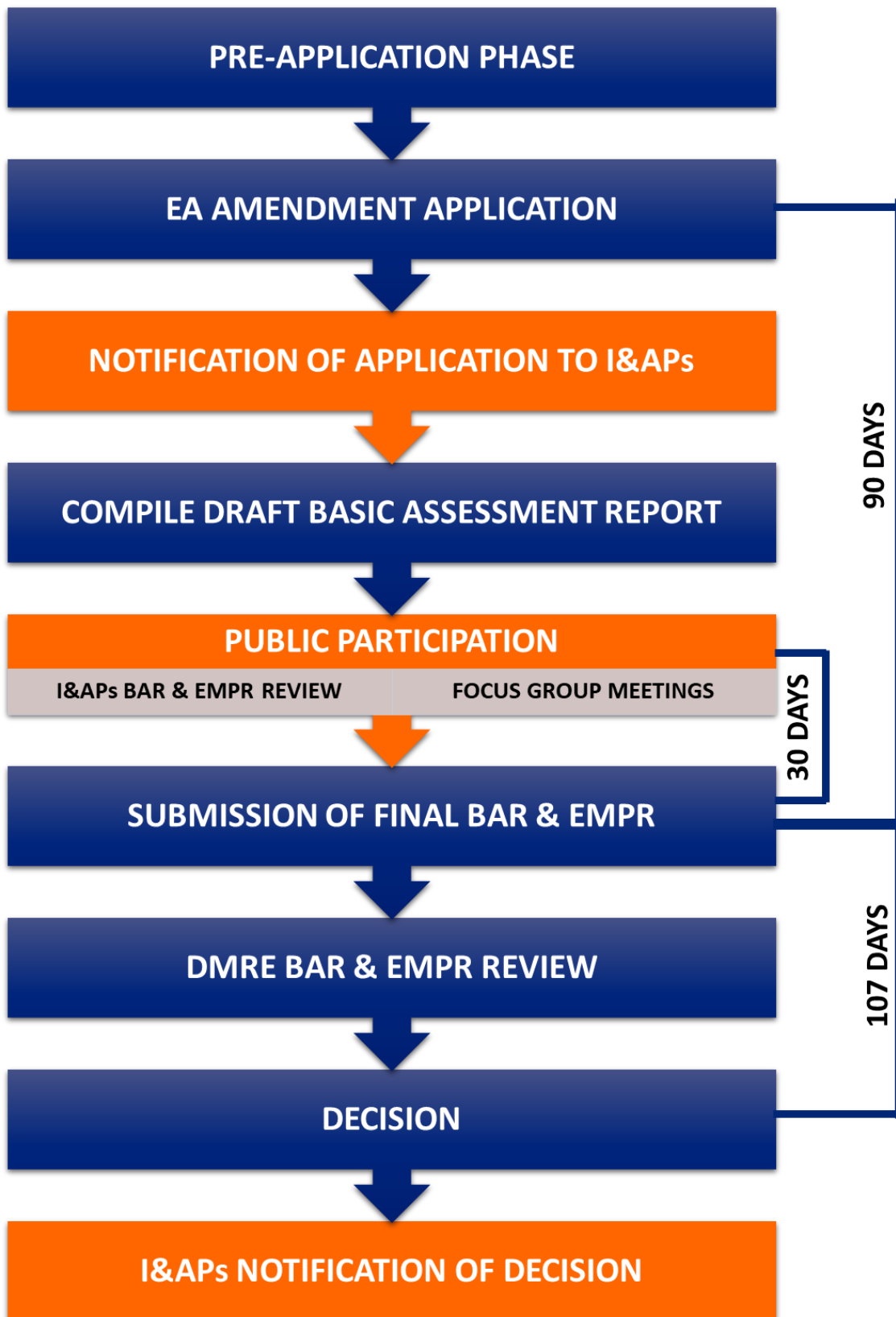

## 2 PROPERTY DESCRIPTION

Goedgevonden Complex (GGV) is essentially an opencast mine, mining seam 2, seam 4 and seam 5 coal on portions of the farms Goedgevonden 10 IS, Zaiiwater 11 IS and Kleinzuikerboschplaats 5 IS. Underground mining was approved on portions of the farm Grootpan 7 IS which is still to be developed. The approved LOM mining schedule (2016) for the mining operations on the farms Goedgevonden 10 IS, Zaiiwater 11 IS, Kleinzuikerboschplaats 5 IS and Grootpan 7 IS.

## 3 PROPERTY LOCATION

GGV is located approximately 50 km south-west of eMalahleni, and 38 km east of Delmas. The town of Ogies is situated directly north of GGV. It falls within the eMalahleni Local Municipality of the Nkangala District Municipality, Mpumalanga Province.

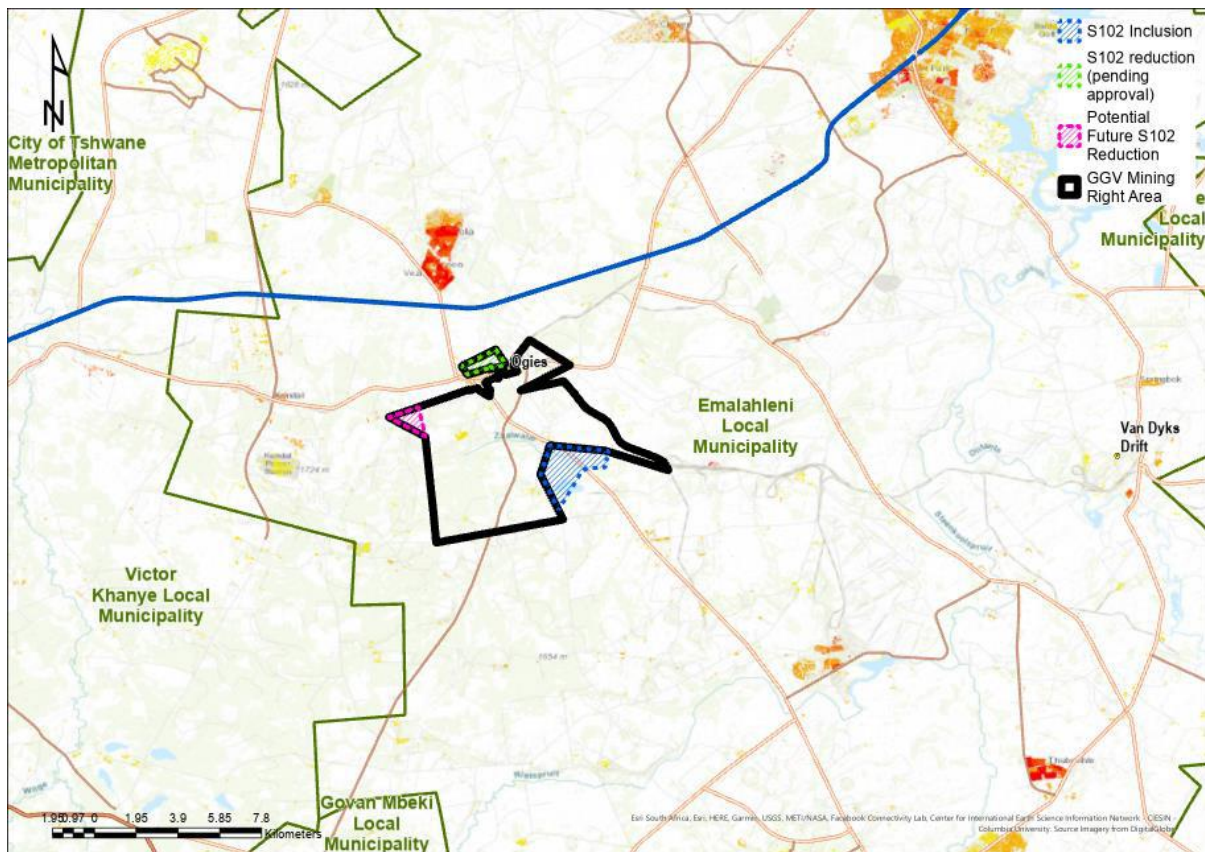

Figure 1: Locality Map

## **4 PUBLIC PARTICIPATION APPROACH AND METHODOLOGY**

### **4.1 Objectives of Public Participation**

The public consultation process is designed to provide information to and receive feedback from IAPs. That feedback is in turn fed into the EIA process. This provides IAPs with the opportunity to raise concerns and make comments and suggestions regarding the proposed activity. Public participation is an essential and regulated requirement for an environmental authorisation process and must be undertaken in terms of the EIA Regulations.

The approach to engagement with stakeholders is conducted in terms of Regulations 40 – 44 of the EIA Regulations, with a purpose of a process in which potential IAPs are given an opportunity to comment on or raise issues relevant to specific matters. Therefore, the objectives of the Public Participation Process are to:

- Provide IAPs with an opportunity to voice their support, concerns and comments regarding the project, application, or decision.
- Provide an opportunity for IAPs, the EAP and the CA to obtain clear, accurate and understandable information about the environmental, social, and economic impacts of the proposed activity or implications of a decision.
- Provide IAPs with the opportunity of suggesting ways of reducing or mitigating negative impacts of an activity and for enhancing positive impacts.
- Enable the applicant to incorporate the needs, preferences, and values of affected parties into the application.

### **4.2 Interested and Affected Party Register**

According to the guidelines on public participation issued by the then Department of Environmental Affairs, over and above the placement of general notices on site or in the media inviting IAPs to participate in the application process, certain stakeholders should be specifically approached (organs of state, the owner or person in control of the land etc. are automatically regarded as IAPs). Further, the guideline indicates that the following means can be used, to identify stakeholders:

- social profiles or probes provide a comprehensive summary of the key characteristics of the people of a community or area and can serve as a starting point to identify stakeholders;
- brainstorming profiles or probes that provide a comprehensive summary of the key characteristics of the people of a community or area;
- established lists and databases, held by consultancies, authorities or research institutions, may hold additional contact details of residents, non-government organisations, community-based organisations or constituents; and
- network or chain referral systems according to which key stakeholders are asked to assist in identifying other stakeholders. In terms of this application, existing databases, land ownership details, affected institutions, government departments and authorities shall form the initial basis of the IAPs to be engaged.

Past Public Participation Processes provided an existing IAP list that indicated potential IAPs for the project. The I&AP register includes stakeholders from the following groups:

- Competent Authority (DMRE)
- Organs of State (Provincial and Local), i.e., Mpumalanga Department of Agriculture, Rural Development, Land Reform, Environmental Affairs (MDARDLEA), Department of Water and Sanitation (DWS), South African Heritage Resources Agency (SAHRA), Nkangala District Municipality (NDM), eMalahleni Local Municipality (ELM)
- Mining Right Landowners
- Neighbouring Landowners
- Land Occupants
- Environmental Non-Governmental Organisations
- Business and Community Based Organisations

The I&AP register was established during the pre-application phase and updated continuously throughout the process. A copy of this list is attached as **Appendix 1-1**.

### 4.3 Project Notifications

#### 4.3.1 Application Notification

To facilitate awareness of the project by IAPs as well as government departments that administer laws that might impact on the activity, the following was undertaken as part of the Pre-application notification:

- Placement of an advertisement in the Witbank News on 3 June 2022 to invite potential IAPs to register and to submit comments on the proposed application within 14 days.
- Distribution of notices and a translated Background Information Document (BID) via email and/or sms to all parties included in the IAP register such as landowners and occupiers on and adjacent to the site, provincial and local government departments including ward councillors; and Non-Governmental Organisations and Community Based Organisations.
- Site notices was placed on 2 June 2022 on the project boundary and at public places to notify potential IAPs of the application, see table below for detail of placements.

NAME OF LOCATION	COORDINATE OF PLACEMENT
GGV Main Entrance Security Notice Board	
Phola Engen Garage	-25.4019346°S 28.7710918°E
Phola Police Station	-25.9972435°S 29.0353389°E
Ogies Usave	-26.0534192°S 29.0482999°E
Bafana Bafana Cell phone Furniture and Electronics, Ogies	29.0497137°E 26.0554547°S
Lewis Furniture next to Caltex, Ogies	-26.0468405°S 29.0607428°E
Ogies Spar	-26.0514131°S 29.0477525°E
Springboklaagte Entrance	-26.1160271°S 29.0579197°E

A copy of the notification sent is contained in **Appendix 1-2**, a copy of the advert placed in **Appendix 1-3**, and the On-Site Notice Report in **Appendix 1-4**.

#### 4.3.2 Availability of the Basic Assessment and updated Environmental Management Programme Report

The registered IAPs were notified of the availability of the Draft BAR & EMPr on 11 August 2022 and provided with 30 days to review the reports and provide comments on or before 12 September 2022.

Registered I&APs will also be notified of the Final BAR & EMPr once it has been submitted to the Competent Authority.

A copy of the notification sent is contained in **Appendix 1-2**.

#### 4.3.3 Notification of the EA Decision and Appeal Period

Once the Competent Authority has taken a decision on the amendment application, registered I&APs will be notified of the decision and the Appeal Process.

#### 4.3.4 Translation of Project Notices and Documents

The on-site notices and the BID were translated into the isiZulu for distribution. IsiZulu is the largest spoken language group in both Ward 30 (Ogies) and 31 (Phola) with 47% and 66% respectively. The second most spoken language is Ndebele at an average of 13%.

## 4.4 Engagement Sessions and Meetings

Two focus group meetings were scheduled for 24 August 2022. The first meeting was scheduled for all GGV registered organisations from the Ogies area and the second for those registered organisations in the Phola area. A request was made by the stakeholders to rather have one combined meeting.

The combined meeting was scheduled as follows:

**Date:** 24 August 2022

**Time:** 9h00 – 14h00

**Venue:** OakhouseLodge, Farm Grootpan, Ogies

Invitations were sent out to the identified participants on 2 August 2022, and an update after the above request on 17 August 2022. No further special requests were received. The following parties were invited to the combined meeting:



<b>Name</b>	<b>Surname</b>	<b>Organisation</b>	<b>Confirmation</b>
Greyon	Bhila	Unstoppable Youth Forum	Yes, attending
Jan	Bulunga	Phola Ogies Rural Mining Forum Coal Community Cluster	Yes, attending
Thandeka	Buthelezi	Ogies	Yes, attending
Petty	Gube	Cllr Ward 30	Yes, attending
Aida	Gumede	GGV Village	Not confirmed
Nelisiwe	Kena	Mafufela Village	Yes, attending
Millicent	Lukhele	BCC	Yes, attending
Dora	Mabena	Cllr Ward 28	Yes, attending
Souto	Mahlanga	Springboklaagte community	Yes, attending
Pinky	Mahlangu	Bombardie 2	Yes, attending
Chief Sipho	Mahlangu	Ndzundza SoGutjhe	Not confirmed
Nelson	Mahlangu	Unemployment Forum Siyabonga	Yes, attending
Queen	Mahlangu	Ndzundza SoGutjhe	Not confirmed
Phumlani	Malemela	Cologne	Yes, attending
Betty	Maphoa	Cllr Ward 31	Yes, attending
Gugu	Mashimimi	Mafufela Village	Yes, attending
Agness	Mavimbela	Consortia Sky	Yes, attending
Sbusiso	Mbatha	Massive Movement	Yes, attending
Leonard	Mbonani	Cologne	Yes, attending
Nkosinathi	Mbuyisa	Ogies	Yes, attending
Innocent	Mdlaose	Ogies	Yes, attending
Danny	Mnisi	Community Previously Disadvantaged United Forum	Yes, attending
Khawulani	Msibi	Ogies	Yes, attending
Thamsanqa	Msumba	BCC	Yes, attending
Phumzile	Mthimunye	Phola Movement (POSA)	Yes, attending
Bheki	Mtshali	Ward 28 Committee	Yes, attending
Thembeke	Ndakiswa	Women in mining	Yes, attending
Themba	Nhlapho	Nhlapho Family	Yes, attending
Solomon	Nkabinde	OPTA	Yes, attending
Nontokozi	Nkabinde	Women in mining	Not attending
Andile	Ntshangase	Ogies	Yes, attending
Mpilo	Nxumalo	Ogies	Not attending
Yvonne	Phila	Phola Amalga	Yes, attending
Ernestina	Rankadi	Makause	Yes, attending
Neo	Sambo	Unstoppable Youth Forum	Yes, attending
Anna	Shezi	Springboklaagte community	Yes, attending
Sfiso	Shezi	Springboklaagte community	Not attending
Sibusiso	Shongwe	Ward 31 Committee	Yes, attending
Selina	Sifawa	Makause	Yes, attending
Njabulo	Siwela	Ogies	Yes, attending
Francisco	Vilanculo	Siyabonga One	Yes, attending
Given	Yika	Ogies	Yes, attending
Vincent	Zukwane	Siyabonga One	Yes, attending
Rep		Ndzundza SoGutjhe	Yes, attending
Rep		Ndzundza SoGutjhe	Yes, attending

An attendance register was filled, but taken by stakeholders. Below photos of the meeting.



The purpose of the meeting was to provide information on the legislative processes and project activities to be amended. The outcome of the meetings will be to answer clarification questions and record any comments or concerns raised by stakeholders on the amendment application. At the meeting a presentation was distributed obtaining information as stated above, and summarized the findings of the basic assessment report. The presentation was taken by participants.

The stakeholders demanded that DMRE be invited and attend these meetings to ensure the community's issues are heard. It was explained that all documentation is submitted to DMRE, but stakeholders did not feel comfortable to continue with the meeting without DMRE's presence.

A transcript of the meeting is contained in **Appendix 1-5**.

#### **4.5 Public Reports and Documentation**

The following reports was compiled and made available to registered IAPs throughout the process:

- Draft BAR and EMPr
- Final BAR and EMPr

The draft BAR and EMPr was made available to all registered IAPs for 30 calendar days. Comments received is included in the Comments and Response Report (CRR), and incorporated into the final report. The following methods was used to make the reports available:

- Distributing with the notification a download link that accesses the reports
  - Directing local IAPs to Glencore Free Wifi Hotspots to download or view reports allowing each user with 500 Megabyte to 1 Gigabyte of data per day at Phola Community Library, Phola SAPS, Phola Taxi Rank, Ogies SAPS, Ogies Mast/Tower Taxi Rank, Ogies Spar, Glencore Ogies Business Hub, Ogies Library.
- Delivering of hard copies to organs of state
- Placement of hard copies at the Glencore Business Hub in the Main Road of Ogies and at the Phola Thusong Centre, 697 Mahlangu Street, Phola.

## 4.6 Comments and Response Report (CRR)

A CRR was compiled with comments and responses received to date, a summary is provided below and the full CRR is attached as Appendix 1-6.

### 4.6.1 Affected Parties

Party	Date	Issue Raised	Response
MMS Masakhane Mining Supply & Construction cc	8 June 2022	Neighbouring landowners to the P53-1 road must be consulted.	All neighbouring landowners will be consulted.
Ogies Muslim Jamaat	9 Sept 2022	Consultation regarding blasting schedules. No blasting before 10h00 and after 16h00.	Blasting schedules to be discussed if blasting is to take place within 1km of Mosque. Communication with the affected parties will continue as per the current procedure.
Ogies Township Company		Photographic record of assets and graves.	Management measures provided include fencing, buffers, pre-blast surveys and monitoring.
Boetie Gani		Impact on and monitoring (quantity & quality) of boreholes	In the case of depletion or contamination of water resources due to mining activities, alternative supplies of water to replace existing usage will be negotiated with affected groundwater users based on a structured compensation protocol.
Nenqe Advance Ogies town	12 Sept 2022	No community meeting was held. Feedback to stakeholders.	The EIA Regulations 2014 stipulate minimum requirements for public participation, which was fully complied with. The EIA Regulations do not require that public meetings be held with IAPs.  However, a Focus Group meeting was held with representatives of the registered forums of the Ogies, Phola and surrounding farming communities on 24 August 2022. The Ogies Business Forum, as well as Ward Councillors attended the meeting, amongst others.
Rainbow Genie's Pre-School & Day Care Principal		Realignment of road (Interdict & access impacts).	The approved and new road alignments are indicated below (Figure 9 in the EMP). The total length of the proposed (revised) re-alignment is 1.25 km vs original alignment length of 1.28 km. This is a deviation of less than 5% on the total road alignment. It is not foreseen that the re-alignment of the P53-1 will have any impact on the businesses in Ogies. Access to Ogies Town remains unchanged, and no change in traffic volumes is envisaged.  You are correct that an interim interdict was granted to the Distressed Mining Community of Ogies preventing the closure of the Provincial Road P53-1 between the R555 and the R545. The proposed alignment of the P53-1 forming the subject of the amendment application, has been updated and does not represent the alignment and closure which previously formed the subject of the litigation. Insofar as a portion of the P53-1 will be closed in future, relevant applications will be made for the closure of the relevant portion of the P53-1.
A Muller Anemerska Guesthouse / Lodge, Ogies		Underground mining behind the Ogies Combined school, houses,	It is noted that the underground mining has been approved on 20 April 2010 and does not constitute new mining activities. This amendment only addresses very slight changes to the

Party	Date	Issue Raised	Response
		guesthouse and pre-school (impact on structures and quality of life).	approved underground mining schedule that was previously approved. No additional impacts are envisaged due to the change in mining schedule. Structures will not be undermined. The status quo will remain. If anything, the proposed amendment will reduce the opencast areas, leading to a reduction in impacts (noise, dust, etc.) in close proximity to the communities.
		Dust monitoring (nuisance and health impacts)	GGV Complex has an established dust fall-out monitoring network. Settleable particles (mg/m <sup>2</sup> /day) are monitored via ground-based dust outfall buckets. The monitoring programme is re-evaluated on a regular basis as mining and infrastructure development progresses. In addition to the dust fallout monitoring, a real-time Particulate Matter (PM) monitoring system has been installed in Ogies, at the church building, to measure inhalable dust that could cause respiratory health issues. The monitoring data indicates no exceedances in respect of the prescribed limits for the pollutants assessed.
		Borehole at the Pre-school	It is unlikely that mining would impact the water quality of boreholes whilst operational, as water flows towards the mining areas. The borehole should be included in an updated hydrocensus, and if agreed with the owner it will be tested and monitored.
		Access to reports (download link not working)	The download link was tested numerous times. No compliant was received during the commenting period. Other stakeholder such as Zehir Omar Attorneys (representing Ogies Distressed Forum) successfully downloaded the documents.
Distressed Mining Community of Ogies / Save the Maize Belt Society	22 Sept 2022 (outside the commenting period)	Distressed Mining Community of Ogies is not registered as an IAP	Members being included under items 45 – 47 in the IAP register indicates that the organization is indeed registered and specifically listed as an IAP.
		Public Participation / Notification Period allowed for review not adequate Access to information by poor, illiterate communities	The public participation process undertaken complies with the legal requirements as provided for in the EIA Regulations 2014. The amendment application is required to provide 30 days for comments. IAPs are free to In terms of the EIA Regulations 2014, the draft BAR and EMPr must be made available to all registered interested and affected parties for at least 30 days. GGV complies with the aforesaid legal requirements. Provision was made to engage underprivileged communities through their registered representatives. The Background Information Document circulated was also translated to the predominant local language. .
		Air pollution, water pollution and damage to the property – High Court case.  Air Quality Assessment (independence & accuracy)	this is not an application for an expansion, only for an amendment to the existing EA and EMPr to facilitate limited changes to the approved mining schedule. The key findings from the Environmental Impact Assessment (EIA) indicate that there will be limited new impacts due to the amendment application, rather a continuation of existing impacts on the socio-economic and physical environment. If anything, the proposed amendment will reduce the opencast areas with the subsequent reduction in impacts in close proximity to the communities.  Any concerns or queries with regard to the existing mining operations should be reported to GGV through the established structures and channels of resolution.

Party	Date	Issue Raised	Response
			The air quality monitoring data was sourced from Glencore. It is however noted that the data is collected and analysed by an independent laboratory, Aquatico. The Glencore data was supplemented by available regional data.
		Reduction of coal mining vs expansion of GGV mine	The application is for the amendment of an already authorised mine and is not a new application for the establishment or expansion of a mine. The existing mining activities will continue regardless of this amendment application.
		Realignment of road (Interdict).	An interim interdict was granted to the Distressed Mining Community of Ogies preventing the closure of the Provincial Road P53-1 between the R555 and the R545. The proposed alignment of the P53-1 forming the subject of the amendment application, has been updated and does not represent the alignment and closure which previously formed the subject of the litigation. Insofar as a portion of the P53-1 will be closed in future, relevant applications will be made for the closure of the relevant portion of the P53-1.
Mafufela Community / Sgesgede Farm	17 June 2022	Disruption of movement if road is diverted	Road diversion will not have a negative impact on the Mafufela community (Zaaiwater area) as the diversion is a distance away from them and there will be no changes to the access to Ogies Town.
		Benefits to neighbouring farm communities	Glencore provides community business opportunity through the Glencore Enterprise & Supply Development programme. The community can register and apply through the ESD portal and can get physical assistance at Glencore's Business Hub in Ogies.

#### 4.6.2 Organs of State

Party	Date	Issue Raised	Response
DWS	12 Sept 2022	Water Uses	The applicant shall conduct a preliminary legal assessment to identify all the water use activities associated with the proposed project that will require authorisation by the DWS.
MDARDLEA	12 Sept 2022	No objection	The Department has no objection to the proposed amendment development.
SAHRA	9 Sept 2022	Field-based Palaeontological Impact Assessment (PIA) be conducted	Dr Heidi Fourie was appointed to conduct a desktop study explaining and outlining the application.
		Blasting impact Subsidence CHMP	No direct impact (blasting/subsidence) is envisaged on the sites of cultural heritage significance. The potential indirect impacts are addressed in the EIA and CHMP, with the necessary management actions required to prevent any impacts. The CHMP (Appendix 4 of the EMP) was submitted on the SAHRIS system together with the HIA.
MTPA	15 Sept 2022	No objection Updated map indicating ecological sensitive areas,	Scientific Aquatic Services (SAS) updated the wetland delineation map in 2022, indicating the remaining wetland systems within the GGV MRA. The remaining wetlands consists of channelled valley bottom and hillslope seep wetlands and pans as indicated in the figure below.

Party	Date	Issue Raised	Response
		wetlands and areas already mined. Wetland delineation	The remaining wetland systems amount to approximately 555 ha, of which a further 264 ha will be destroyed under previous authorisations in terms of the MPRDA and NWA.
		Flora Study	Following commitments are made within the EMP include a) develop and implement a Rescue and Relocation Plan for floral Species of Conservation Concern (SCC) prior to construction and further mining and operational activities commencing; b) The necessary permits should be obtained from the MTPA prior to the relocation of the SCC; c) The revegetated and surrounding areas will be monitored for declared weeds and invasive plants. This will be controlled and managed as per the Alien and Invasive Plant Control and Management Plan (AIPCP).

#### 4.6.3 Interested Parties

Party	Date	Issue Raised	Response
Francisco Vilanculo Siyabonga one for the unemployed	20 June 2022	Impact on water, heritage sites, land including air quality & visual impacts	It is noted that this application is not for the renewal of the mining licence. GGV Complex is an existing operational mine and has an approved Environmental Management Programme (EMPr). The key findings from the Environmental Impact Assessment (EIA) indicate that there will be limited new impacts due to the amendment application, rather a continuation of existing impacts on the socio-economic and physical environment. If anything, the proposed amendment will reduce the opencast areas with the subsequent reduction in impacts in close proximity to the communities. The EIA indicated that the proposed changes to the mining schedule and methodology will have a limited impact on the water resources in the area, provided that the mitigation measures in the Environmental Management Programme (EMPr) are implemented
	5 Sept 2022		
	Blasting Impacts		
	Heritage sites including graves		
		Failure to optimize benefits in the local community	The GGV operation is an important economic driver within the local area, and contributes to the economic growth, employment and indirect and induced economic benefits of not just the local area, but within the Mpumalanga Province.

Party	Date	Issue Raised	Response
			<p>Mining activities and associated employment benefits and Social and Labour Plan (SLP) contribution will continue regardless of whether this amendment is approved or not.</p> <p>There is a CSI budget allocation yearly. This fund supports initiatives which benefits the larger community and not an individual, political organizations, churches, business etc. Proposals from a registered entity are submitted to the Community Department and reviewed by the CSI committee.</p>
		Spontaneous combustion on the discard facility	<p>This application is not for a discard facility. The Mine Residue Facility (MRF) has been approved in 2006 and has been operating since 2009. There is no spontaneous combustion in the existing Mine Residue Facility (MRF) at Goedgevonden. Ongoing monitoring of the MRF's stability is conducted monthly through external professional engineers.</p>
		Waste Management and contribution to reduction of littering	<p>Although waste management in the communities is the responsibility of the Local Municipality, Glencore does support initiatives/requests such as clean up campaigns in the surrounding communities. A recent example is the sponsorship of the clean-up campaign by Tshikovha Graduates Academy under the Leader's Eye concept. Glencore sponsored wheelie bins, refuse bags, trees, compost, fertilizers and cement for the project.</p>
		Biodiversity impacts	<p>The proposed changes associated with this amendment application will not have an increased impact on the biodiversity as all activities will be undertaken within the open pit areas that was approved previously. GGV has a rehabilitation plan which is reviewed on a regular basis as mining progresses.</p>
		Continuous engagement	<p>Communication with the community will continue as per the current stakeholder engagement procedure.</p>

## **5 CONCLUSION**

This report reflects the Public Participation conducted as part of the Announcement and Basic Assessment Phases, and meets the legal requirements for the phase.

For the scale and nature of the amendment adequate engagement opportunity was provided. GGv should continue to engage stakeholders through their operational engagement structures, and should encourage stakeholders not currently part of these structures to register.



# Appendix 1-1 Interested and Affected Party Register

## Authorities

No	Category	Title	First Name	Surname	Organisation	Designation
1	Provincial Government	Mr	RT	Chavalala	Department of Agriculture, Forestry & Fisheries (DAFF)	Agriculture: Land Use & Soil Management
2	Provincial Government	Ms	Doreen	Sithole	Department of Agriculture, Forestry & Fisheries (DAFF)	Agriculture: Land Use & Soil Management
3	Provincial Government	Mr	CM	Chunda	Department of Agriculture, Rural Development, Land and Environmental Affairs (MDARDLEA)	Head of Department
4	Provincial Government	Mr	S	Shongwe	Department of Agriculture, Rural Development, Land and Environmental Affairs (MDARDLEA)	Land Reform: Chief Director & Land Claims Commissioner
5	Provincial Government	Mr	L	Mufamadi	Department of Agriculture, Rural Development, Land and Environmental Affairs (MDARDLEA)	Land Reform: Land Claims Official
6	Provincial Government	Ms	Angeline	Mametja	Department of Agriculture, Rural Development, Land and Environmental Affairs (MDARDLEA)	Land Reform: Nkangala District
7	Provincial Government	Ms	Dineo	Tswai	Department of Agriculture, Rural Development, Land and Environmental Affairs (MDARDLEA)	Deputy Director: Environmental Impact Management
8	Provincial Government	Mr	Cain M	Chundau	Department of Cooperative Governance & Traditional Affairs (DCGTA)	HOD
9	Provincial Government	Mr	SJ	Singh	Department of Culture, Sport and Recreation (DCSR)	Senior Manager: Museums & Heritage Services
10	Provincial Government	Mr	Stanford	Macevele	Department of Human Settlements, Water & Sanitation (DHSWS)	Official
11	Provincial Government	Ms	Madi	Moloto	Department of Human Settlements, Water & Sanitation (DHSWS)	Official
12	Provincial Government	Mr	Isaac	Tlagadi	Department of Human Settlements, Water & Sanitation (DHSWS)	Official
13	Provincial Government	Mr	Ereck	Chibuwe	Department of Human Settlements, Water & Sanitation (DHSWS)	Civil Design: Nelspruit
14	Provincial Government	Mr	Vincent	Leshabane	Department of Human Settlements, Water & Sanitation (DHSWS)	Civil Design: Nelspruit
15	Provincial Government	Ms	MC	Mutengwe	Department of Mineral Resources and Energy (DMRE)	Mine Environmental Management obo Regional Manager
16	Provincial Government	Ms	MC	Maduka	Department of Mineral Resources and Energy (DMRE)	Regional Manager
17	Provincial Government	Mr	Samuel	Mathavhela	Department of Mineral Resources and Energy (DMRE)	MEM
18	Provincial Government	Ms	Mashudu	Mulaudzi	Department of Mineral Resources and Energy (DMRE)	ASD: MEM
19	Provincial Government	Mr	Nditsheni	Ramuhulu	Department of Mineral Resources and Energy (DMRE)	ASD: MEM
20	Provincial Government	Ms	Martha	Seshweni	Department of Mineral Resources and Energy (DMRE)	Acting Regional Director
21	Provincial Government	Mr		Morolo	Department of Public Works, Roads and Transport (DPWRT)	o.b.o. Deputy Director General: Public Infrastructure - MC Morolo
22	Local Government	Mr	HS	Mayisela	Emalahleni Local Municipality (ELM)	Municipal Manager
23	Local Government	Ms	SF	Maseko	Emalahleni Local Municipality (ELM)	Executive Director: Environmental & Waste
24	Local Government	Mr	Life	Mahlaule	Emalahleni Local Municipality (ELM)	Environment & Waste Management
25	Local Government	Mr	Ordain	Riba	Emalahleni Local Municipality (ELM)	Environment & Waste Management
26	Local Government	Cllr	SL	Nkosi	Emalahleni Local Municipality (ELM)	Ward Councillor: Ward 31 (Phola Ext 1)
27	Local Government	Cllr	NL	Mofokeng	Emalahleni Local Municipality (ELM)	Ward Councillor: Ward 30 (Phola & Ogies)
28	Local Government	Cllr	MB	Jiyane	Emalahleni Local Municipality (ELM)	Ward Councillor: Ward 28 (Phola)
29	Provincial Government	Mr	Frans	Krige	Mpumalanga Tourism & Parks Agency (MTPA)	Official
30	Provincial Government	Mr	JJ	Eksteen	Mpumalanga Tourism & Parks Agency (MTPA)	Manager Scientific Services
31	Provincial Government	Ms	Komilla	Knarasoo	Mpumalanga Tourism & Parks Agency (MTPA)	Official
32	Local Government	Mr	M	Skosana	Nkangala District Municipality (NDM)	District Manager
33	Local Government	Mr	Dumisani	Mahlangu	Nkangala District Municipality (NDM)	Manager: Technical Services

## Authorities

No	Category	Title	First Name	Surname	Organisation	Designation
34	Local Government	Mr	Vusi	Mahlangu	Nkangala District Municipality (NDM)	Environmental Manager
35	National Government	Mr	Phillip	Hine	South African Heritage Resources Agency (SAHRA)	Director
36	National Government	Ms	Natasha	Higget	South African Heritage Resources Agency (SAHRA)	Heritage Officer
37	Provincial Government	Mr	Benjamin	Moduka	Mpumalanga Provincial Heritage Resource A	Heritage Officer
38	Provincial Government		Melphy	Lubisi	Department of Public Works, Roads and Transport (DPWRT)	
39	Provincial Government	Ms	Portia	Mojapelo	Department of Public Works, Roads and Transport (DPWRT)	
40	Provincial Government	Mr	Mervyn	Lotter	Mpumalanga Tourism & Parks Agency (MTPA)	
41	Provincial Government		Thabile	Mnisi	Mpumalanga Tourism & Parks Agency (MTPA)	
42	Provincial Government		Zintle	Mbeka	Department Water and Sanitation	Provincial Head: Mpumalanga
43	Provincial Government	Mr	MH	Vilakazi	Mpumalanga Tourism & Parks Agency (MTPA)	Acting Chief Executive Officer

Land Owner List

No	Category	Title	First Name	Surname	Organisation	Designation
1	Neighbouring	Mr	Reza Adam	Adam	VA INV CC	Landowner
2	Neighbouring	Ms	Sibongile	Booi	South32 Coal Holdings (Pty) Ltd (Now Seriti Coal)	Landowner
3	GGV area outside MRA	Mr	Gerhardus	Breedt	Gerhardus De Vos Breedt	Landowner
4	MRA & Outside MRA	Mr	Adam	Carim	Ogies Muslim Jamaat / Zaiwater INV cc	Landowner
5	Neighbouring	Mr	Pieter	Coetzee	Mahne's Areas (Pty) Ltd	Landowner
6	OFT Section	Mr	Gilbert	De Cort	Country Garden Guesthouse	Landowner
7	OFT Section	Mr	Y	Gani	Ogies Township Co (Pty) Ltd	Landowner
8	OFT Section	Mr	Zuber Ali	Gani	Delphitorque cc (Gani Motors)	Landowner
9	OFT Section	Mr	Boetie	Gani	Ogies Township Co (Pty) Ltd	Landowner
10	OFT Section	Mr	Marthinus	Janse Potgieter	Marthinus Janse Potgieter	Landowner
11	Neighbouring	Mr	JL	Joubert	Ned. Her. Kerk van Afrika - Ogies	Landowner
12	MRA, OFT & Neighbouring	Ms	Petruscha	Lindoor	TVL Board for development of peri-urban areas	Landowner
13	OFT Section & Neighbouring	Ms	Mpho	Makgalemele	Emalaheni Local Municipality	Landowner
14	Neighbouring	Mr	Jacobus Hendrik (Jnr)	Malan	ALS Haulroads (Pty) Ltd	Landowner
15	GGV area outside MRA, OFT & Neighbouring	Ms	Zanele	Manyathi	Transnet Ltd	Landowner
16	OFT Section & Neighbouring	Mr	Kgadi Clarrie	Mathabathe	Holiness Union Mission	Landowner
17	MRA	Mr	Ishmail	Mayet	Mayet Ismail	Landowner
18	OFT Section	Mr	Tayyiba	Mayet	Mohamed Mayet	Landowner
19	Neighbouring	Mr	Jacobus Johannes	Meintjies	Business Venture Inv No 1658 (Pty) Ltd	Landowner
20	MRA, Outside MRA & Neighbouring	Ms	Tebogo	Chauke	Glencore Operations (Pty) Ltd	
21	Neighbouring	Mr	Josiah	Mlangeni	Sightfull Coal (Pty) Ltd	Landowner
22	Neighbouring	Ms	F	Steen	NG Kerk Witbank-Klipfontein	Landowner
23	Neighbouring	Mr	Ockie	Stevens	South African National Roads Agency Ltd	Landowner
24	OFT Section	Mr	Kobus	Steyn	Ou Apostoliese Kerk van Afrika	Landowner
25	Neighbouring	Mr	Jan George Gabriel	Stolz	Jan George Gabriel Stoltz	Landowner
26	Neighbouring	Ms	Leonore	Van Wyk	Anglo American: Mineral and Property Permitting (Anglo)	Landowner
27	Neighbouring	Mr	Herman Daniel	van Schalkwyk	Hinterland Holdings (Pty) Ltd	Landowner

Community List

No	Category	Stakeholder	Title	First Name	Surname	Organisation
1	Community Representative	Pastor	Pastor		Bhembe	Ogies Ophanage
2	Community Representative	Mr Gray	Mr	Grayon	Bhila	Unstoppable Youth Forum
3	Community Representative	Greyon	Mr	Greyon	Bhila	UYF Posa
4	Community Representative	Mr Jan	Mr	Jan	Bulunga	Phola Ogies Rural Mining Forum Coal Community Cluster
5	Community Representative	Mr Mthw	Mr	Mthwalo	Buthelezi	Combination Forum - Phola
6	Community Representative	Jack Ch	Mr	Jack	Chezi	Springboklagte Community
7	Community Representative	Pastor	Pastor		Chippa	Waya waya Forum
8	Community Representative	Mr Velis	Mr	Velisa	Fihleni	Ogies
9	Community Representative	Sinoxolo	Mr	Sinoxolo	Goqwana	Izwilabantu
10	Community Representative	Ms Aida	Ms	Aida	Gumede	GGV Village
11	Community Representative	Mr Sfun	Mr	Sfundo	Gumede	Zaaiwater
12	Community Representative	Ntombif	Ms	Ntombifuth	Gumede	Zaaiwater
13	Community Representative	Linda H	Ms	Linda	Hlongwane	Cologne
14	Community Representative	Mr Jame	Mr	James	Hlongwane	Seyisukile Unemployment Structure
15	Community Representative	Mr Mbus	Mr	Mbuso	Jiyane	Community Previously Disadvantage United Forum
16	Community Representative	Nelisiwe	Ms	Nelisiwe	Kena	Maufela Village
17	Community Representative	Zanele	Ms	Zanele	Khanye	Phosa(waya waya)
18	Community Representative	Mr Nath	Mr	Nathi	Lekhele	Ogies Amalga
19	Community Representative	Mr Princ	Mr	Prince	Ludidi	Ogies Amalga
20	Community Representative	Millicent	Mr	Millicent	Lukhele	BCC
21	Community Representative	Mr Philli	Mr	Phillip	Mabona	Phola Business forum
22	Community Representative	Mbuyise	Mr	Mbuyiselo	Madlana	One Nation (POSA0
23	Community Representative	Mr Step	Mr	Stephen	Madonsela	GGV Village
24	Community Representative	Ms Eliza	Ms	Elizabeth	Mahlalela	Consortia Sky (Phola)
25	Community Representative	Ms Meic	Ms	Meicy	Mahlangu	Abomama Ogies Forum
26	Community Representative	Mr Nels	Mr	Nelson	Mahlangu	Unemployment Forum Siyabonga
27	Community Representative	Mr Edga	Mr	Edgar	Mahungela	Consortia Sky (Phola)
28	Community Representative	Mr Aaro	Mr	Aaron	Makham	Ogies Business Forum
29	Community Representative	Mr Siph	Mr	Sipho	Makmu	Kuyoze Kubenini
30	Community Representative	Mr Tsep	Mr	Tsepo Makubo	Makubong	Ogies
31	Community Representative	Ms Betty	Ms	Betty	Maphoa	Women in mining
32	Community Representative	Gugu M	Ms	Gugu	Mashinini	Maufela Village
33	Community Representative	Mr Vusi	Mr	Vusi	Mavuso	Kendal Community Forum
34	Community Representative	Ms Rebe	Ms	Rebecca	Mbanane	Zaaiwater
35	Community Representative	Ms Dudu	Ms	Duduzile	Mbanani	Phola IOC
36	Community Representative	Mr Sbus	Mr	Sbusiso	Mbatha	Massive Movement
37	Community Representative	Mr Leon	Mr	Leonard	Mbonani	
38	Community Representative	Nkosi M	Mr	Nkosi	Mbongiseni	Kwandokuhle
39	Community Representative	NKosina	Mr	Nkosinath	Mbuyisa	Ogies Community Structure
40	Community Representative	Mr Mc D	Mr		Mc Donald	Kuyoze Kubenini
41	Community Representative	Bongan	Mr	Bongane	Mdlalose	Emasantini Posa

Community List

No	Category	Stakeholder	Title	First Name	Surname	Organisation
42	Community Representative	Mr Steve	Mr	Steven	Mhlanga	Phola/Kendal/Ogies Combined forum
43	Community Representative	Mr Sizwe	Mr	Sizwe	Mngomezulu	Ogies Maplastic Forum
44	Community Representative	Ms Meisie	Ms	Meisie	Mnguni	GGV Village
45	Community Representative	Ms Danny	Ms	Danny	Mnisi	Community Previously Disadvantage United Forum
46	Community Representative	Mr Themba	Mr	Themba	Mogane	Sisonke Youth Forum
47	Community Representative	Mr Mandla	Mr	Mandla	Motau	Ogies Maplastic Forum
48	Community Representative	Mr Malebo	Mr	Malebo	Mothibi	Phola Crisis Forum
49	Community Representative	Sizwe M	Mr	Sizwe	Mpinga	Cologne
50	Community Representative	Mr Bongani	Mr	Bongani	Mthombeni	Massive Movement
51	Community Representative	Banele	Mr	Banele	Mtshali	Amabhubesi POSA
52	Community Representative	Mr Bheki	Mr	Bheki	Mtshali	Ward 28 Committee
53	Community Representative	Mr Mtshezi	Mr		Mtshweni	Farm communities representative
54	Community Representative	Moses M	Mr	Moses	Mtsweni	Springboklagte Community
55	Community Representative	Ms Anne	Ms	Anne Marie	Muller	Ogies Distressed Community / Anemerska Guesthouse
56	Community Representative	Mr Joseph	Mr	Joseph	Ndzimande	Rietspruit
57	Community Representative	Themba	Mr	Themba	Nhlapho	Mafufela Village
58	Community Representative	Mr Siphiso	Mr	Siphiso	Nhlapho	Mafufela Village
59	Community Representative	Mr Siphiso	Mr	Siphiso	Nhlapho	Mafufela Village
60	Community Representative	Mr Solomon	Mr	Solomon	Nkabinde	Phola People Unemployment Forum
61	Community Representative	Ms Nontokozo	Ms	Nontokozo	Nkabinde	Women in mining
62	Community Representative	Mr Lucky	Mr	Lucky	Nkosi	Ogies Maplastic Forum
63	Community Representative	Mr Mpilo	Mr	Mpilo	Nxumalo	Ogies
64	Community Representative	Ms Ndumiso	Ms	Ndumiso	Nyandeni	Phola/Kendal/Ogies Combined forum
65	Community Representative	Ms Yvonne	Ms	Yvonne	Phila	Phola Men and Women Forum
66	Community Representative	Mr Jan	Mr	Jan	Rampa	GGV Village
67	Community Representative	Thamsanqa	Mr	Thamsanqa	Sambo	BCC
68	Community Representative	Mr Neo	Mr	Neo	Sambo	Unstoppable Youth Forum
69	Community Representative	Mr Bab	Mr	Bab	Shezi	Farm communities representative
70	Community Representative	Mr Siyabonga	Mr	Siyabonga	Sibanyoni	Massive Movement
71	Community Representative	Mr Themba	Mr	Themba	Silanela	Mafufela Village / Sgesgede Farm
72	Community Representative	Ms Yvonne	Ms	Yvonne	Sitnpeak	Greater Phola Ogies Business Forum
73	Community Representative	Mr Siyabonga	Mr		Siyabonga	Makause Community Representative
74	Community Representative	Ms Emily	Ms	Emily	Skhosana	Ogies Maplastic Forum
75	Community Representative	Mr Danny	Mr	Danny	Slindile	Community United Forum - Phola
76	Community Representative	Mr Francisco	Mr	Francisco	Vilanculo	Siyabonga one for the unemployed
77	Community Representative	Mr Given	Mr	Given	Yika	Ogies Business Forum
78	Community Representative	Mr Joseph	Mr	Joseph	Zikhali	Ogies Distressed Community

Community List

No	Category	Stakeholder	Title	First Name	Surname	Organisation
79	Community Representative	Mr Amos	Mr	Amos	Zikhali	Ogies Distressed Community
80	Community Representative	Mr Mthandeni	Mr	Mthandeni	Zulu	Ogies
81	Community Representative	Ms Nomvula	Ms	Nomvula	Zwane	Ogies Informal Settlement
82	Legal Representatives	Mr Zahir	Mr	Zahir	Omar	Lawyers to Distressed Mining Ogies Forum / Save the Maize Belt Society / Anne Marie Beatrix Muller
83	Legal Representatives	Mr Barend	Mr	Barend	Dry	Lawyers to Ogies Muslim Jamaat / MMS Masakhane Mining Supply / Ogies Township Company

## Other Sectors

No	Category	Title	First Name	Surname	Organisation	Designation
1	Business	Mr	Mbonyeni	Malaza	Emalahleni Secondary Co-Operative	Representative
2	Business	Mr	Tibane	Thobela	Emalahleni Secondary Co-Operative	Representative
3	Mining	Mr	John D	Thompson	Maccaferri - Erosion Control Solutions	Area Manager
4	Business	Mr	JRS (Johan)	van der Walt	Rodavos Cutflowers	Owner
5	Mining	Mr	Bruce	Van den Heuvel	Sasol Gas, Head of Route Management	Manager
6	Mining	Mr	J P	Mlangeni	Sobotshane Investments (Pty) Ltd	Representative
7	Mining	Mr	Lungelo	Nzuza	Seriti	HSE
8	Business	Mr	D	McKenzie	The Oak House	Representative
9	Agriculture	Mr	Bennie	van Zyl	Transvaal Agricultural Union	Regional Manager
10	NGO's	Mr	Malcolm	Suttill	Wildlife & Environment Society of South Africa (WESSA)	Representative
11	NGO's	Mr	Goodwill	Mabona	Youth Forum/Youth Business Youth Chamber/ Siphomaphambili Enterprise	Representative
12	Business	Mr	S	Mayet	Mayets Supermarket (Ogies)	Owner
13	Business	Mr	R	Razack	Ogies Tyres	Owner
14	Mining	Mr	Shudufhadzo	Tshusa	Seriti	HSE
15	Business	Mr	Adriaan	Muller	Anemerska Guesthouse	
16	Business	Mr	Blacky	Swart	Rainbow Genies Pre School / Nenqe Advanced	Manager
17	Business	Ms	Maidah	Bellim	CDLaw	Personal Assistant



Property Register

No	Category	Property	Ptn	Registered Landowner	Title	First Name	Surname
1	MRA: GGV Main	Goedgevonden 10 IS	RE	Glencore Operations (Pty) Ltd	Ms	Tebogo	Chauke
2	MRA: GGV Main	Goedgevonden 10 IS	RE 1	Glencore Operations South Africa (Pty) Ltd	Ms	Tebogo	Chauke
3	MRA: GGV Main	Goedgevonden 10 IS	RE of Ptn 2 (prt of ptn 1)	Glencore Operations (Pty) Ltd	Ms	Tebogo	Chauke
4	MRA: GGV Main	Goedgevonden 10 IS	RE of Ptn 3	Glencore Operations South Africa (Pty) Ltd	Ms	Tebogo	Chauke
5	MRA: GGV Main	Goedgevonden 10 IS	Ptn 4	Glencore Operations (Pty) Ltd	Ms	Tebogo	Chauke
6	MRA: GGV Main	Goedgevonden 10 IS	RE of Ptn 5	Glencore Operations South Africa (Pty) Ltd	Ms	Tebogo	Chauke
7	MRA: GGV Main	Goedgevonden 10 IS	Ptn 6 (Ptn of Ptn 5)	Glencore Operations (Pty) Ltd	Ms	Tebogo	Chauke
8	MRA: GGV Main	Goedgevonden 10 IS	Ptn 7	Glencore Operations South Africa (Pty) Ltd	Ms	Tebogo	Chauke
9	MRA: GGV Main	Goedgevonden 10 IS	RE of Ptn 8 (Ptn of Ptn 3)	Glencore Operations South Africa (Pty) Ltd	Ms	Tebogo	Chauke
10	MRA: GGV Main	Goedgevonden 10 IS	RE of Ptn 11 (Ptn of Ptn 3)	Glencore Operations South Africa (Pty) Ltd	Ms	Tebogo	Chauke
11	MRA: GGV Main	Goedgevonden 10 IS	Ptn 12	Glencore Operations (Pty) Ltd	Ms	Tebogo	Chauke
12	MRA: GGV Main	Goedgevonden 10 IS	RE of Ptn 13 (Ptn of Ptn 3)	Glencore Operations South Africa (Pty) Ltd	Ms	Tebogo	Chauke
13	MRA: GGV Main	Goedgevonden 10 IS	Ptn 14 (Ptn of Ptn 8)	Glencore Operations South Africa (Pty) Ltd	Ms	Tebogo	Chauke
14	MRA: GGV Main	Goedgevonden 10 IS	Ptn 15	Glencore Operations South Africa (Pty) Ltd	Ms	Tebogo	Chauke
15	MRA: GGV Main	Goedgevonden 10 IS	RE of Ptn 16 (Ptn of Ptn 3)	Glencore Operations South Africa (Pty) Ltd	Ms	Tebogo	Chauke
16	MRA: GGV Main	Goedgevonden 10 IS	Ptn 17	TVL Board for development of peri-urban areas	Ms	Petruscha	Lindoor
17	MRA: GGV Main	Goedgevonden 10 IS	Ptn 18	Ogies Muslim Jamaat	Mr	Adam	Carim
18	MRA: GGV Main	Goedgevonden 10 IS	Ptn 24	Glencore Operations (Pty) Ltd	Ms	Tebogo	Chauke
19	MRA: GGV Main	Goedgevonden 10 IS	Ptn 25	Mayet Ismail	Mr	Ishmail	Mayet
20	MRA: GGV Main	Zaaiwater 11 IS	RE of Ptn 4	Glencore Operations South Africa (Pty) Ltd	Ms	Tebogo	Chauke
21	MRA: GGV Main	Zaaiwater 11 IS	Ptn of RE	Glencore Operations South Africa (Pty) Ltd	Ms	Tebogo	Chauke
22	MRA: GGV Main	Kleinziukerboschplaats 5 IS	RE	Glencore Operations (Pty) Ltd	Ms	Tebogo	Chauke
23	MRA: OFT Section	Grootpan 7IS	RE of Ptn 1	Ogies Township Co (Pty) Ltd	Mr	Y	Gani
24	MRA: OFT Section	Grootpan 7IS	Ptn 14	Marthinus Janse Potgieter	Mr	Marthinus	Janse Potgieter
25	MRA: OFT Section	Grootpan 7IS	Ptn 16	Delphitorque cc	Mr	Zuber Ali	Gani
26	MRA: OFT Section	Grootpan 7IS	Ptn 17	Emalaheni Local Municipality	Ms	Mpho	Makgalemele
27	MRA: OFT Section	Grootpan 7IS	Ptn 18	Mohamed Mayet	Mr	Tayyiba	Mayet
28	MRA: OFT Section	Grootpan 7IS	Ptn 19	Holiness Union Mission	Mr	Kgadi Clarrie	Mathabathe
29	MRA: OFT Section	Grootpan 7IS	Ptn 23	Provincial Government of Mpumalanga	Ms	Petruscha	Lindoor
30	MRA: OFT Section	Grootpan 7IS	Ptn 28	Ogies Township Co (Pty) Ltd	Mr	Ghani	Ghani
31	MRA: OFT Section	Grootpan 7IS	Ptn 35	Provincial Government of Mpumalanga	Ms	Petruscha	Lindoor
32	MRA: OFT Section	Grootpan 7IS	Ptn 38	Transnet Ltd	Ms	Zanele	Manyathi
33	MRA: OFT Section	Grootpan 7IS	Ptn 39	Gilbert P.V. de Cort	Mrs	Helena	de Cort
34	MRA: OFT Section	Grootpan 7IS	Ptn 40	Transnet Ltd	Ms	Zanele	Manyathi
35	MRA: OFT Section	Grootpan 7IS	Ptn 41	Transnet Ltd	Ms	Zanele	Manyathi
36	MRA: OFT Section	Grootpan 7IS	Ptn 42	Transnet Ltd	Ms	Zanele	Manyathi

Property Register

No	Category	Property	Ptn	Registered Landowner	Title	First Name	Surname
37	MRA: OFT Section	Grootpan 7IS	Ptn 46	Ou Apostoliese Kerk van Afrika	Mr	Kobus	Steyn
38	MRA: OFT Section	Grootpan 7IS	Ptn 48	Transnet Ltd	Ms	Zanele	Manyathi
39	MRA: OFT Section	Grootpan 7IS	Ptn 51	MMS Masakhane Mining Supply & Construction cc	Mr	Boetie	Gani
40	GGV Surface outside MRA	Zaaiwater 11 IS	Ptn of RE	Glencore Operations South Africa (Pty) Ltd	Ms	Tebogo	Chauke
41	GGV Surface outside MRA	Zaaiwater 11 IS	Ptn 3	Glencore Operations (Pty) Ltd	Ms	Tebogo	Chauke
42	GGV Surface outside MRA & Section 102	Zaaiwater 11 IS	Ptn 6	Glencore Operations (Pty) Ltd	Ms	Tebogo	Chauke
43	GGV Surface outside MRA & Section 102	Zaaiwater 11 IS	Ptn 7	Glencore Operations (Pty) Ltd	Ms	Tebogo	Chauke
44	GGV Surface outside MRA	Zaaiwater 11 IS	Ptn 10	Glencore Operations (Pty) Ltd	Ms	Tebogo	Chauke
45	GGV Surface outside MRA	Zaaiwater 11 IS	Ptn 13	Glencore Operations (Pty) Ltd	Ms	Tebogo	Chauke
46	GGV Surface outside MRA & Section 102	Zaaiwater 11 IS	Ptn 16	Glencore Operations (Pty) Ltd	Ms	Tebogo	Chauke
47	GGV Surface outside MRA & Section 102	Zaaiwater 11 IS	Ptn 17	Glencore Operations (Pty) Ltd	Ms	Tebogo	Chauke
48	GGV Surface outside MRA & Section 102	Zaaiwater 11 IS	Ptn 18	Glencore Operations (Pty) Ltd	Ms	Tebogo	Chauke
49	GGV Surface outside MRA & Section 102	Zaaiwater 11 IS	Ptn 19	Glencore Operations (Pty) Ltd	Ms	Tebogo	Chauke
50	GGV Surface outside MRA	Zaaiwater 11 IS	Ptn 23	Glencore Operations South Africa (Pty) Ltd	Ms	Tebogo	Chauke
51	GGV Surface outside MRA	Zaaiwater 11 IS	Ptn 27	Glencore Operations (Pty) Ltd	Ms	Tebogo	Chauke
52	GGV Surface outside MRA	Zaaiwater 11 IS	Ptn 31	Glencore Operations South Africa (Pty) Ltd	Ms	Tebogo	Chauke
53	GGV Surface outside MRA	Klippootje 32 IS	Ptn 21	Glencore Operations (Pty) Ltd	Ms	Tebogo	Chauke
54	Neighbouring	Zaaiwater 11 IS	Ptn 1	Gerhardus De Vos Breedt	Mr	Gerhardus	Breedt
55	Neighbouring	Zaaiwater 11 IS	Ptn 24	Zaaiwater INV cc	Mr	Adam Carim	Carim
56	Neighbouring	Oogiesfontein 4 IS	RE	South 32 SA Coal Holdings Pty Ltd (Now Seriti Coal)	Mr	Pieter	Williamson
57	Neighbouring	Oogiesfontein 4 IS	Ptn 5	Transnet Ltd	Ms	Zanele	Manyathi
58	Neighbouring	Oogiesfontein 4 IS	Ptn 6	Provincial Government of Mpumalanga	Ms	Petruscha	Lindoor
59	Neighbouring	Oogiesfontein 4 IS	Ptn 7	Transnet Ltd	Ms	Zanele	Manyathi
60	Neighbouring	Oogiesfontein 4 IS	Ptn 8	National Government of the Republic of South Africa	Ms	Petruscha	Lindoor
61	Neighbouring	Oogiesfontein 4 IS	Ptn 9	Sightfull Coal (Pty) Ltd	Mr	Josiah	Mlangeni
62	Neighbouring	Oogiesfontein 4 IS	Ptn 13	South 32 SA Coal Holdings Pty Ltd (Now Seriti Coal)	Mr	Pieter	Williamson
63	Neighbouring	Oogiesfontein 4 IS	Ptn 14	South 32 SA Coal Holdings Pty Ltd (Now Seriti Coal)	Mr	Pieter	Williamson
64	Neighbouring	Oogiesfontein 4 IS	Ptn 15	Mahne's Areas (Pty) Ltd	Mr	Pieter	Coetzee
65	Neighbouring	Oogiesfontein 4 IS	Ptn 16	Transnet Ltd	Ms	Zanele	Manyathi
66	Neighbouring	Oogiesfontein 4 IS	Ptn 17	Transnet Ltd	Ms	Zanele	Manyathi
67	Neighbouring	Oogiesfontein 4 IS	Ptn 19	South 32 SA Coal Holdings Pty Ltd (Now Seriti Coal)	Mr	Pieter	Williamson
68	Neighbouring	Oogiesfontein 4 IS	Ptn 20	Transnet Ltd	Ms	Zanele	Manyathi

Property Register

No	Category	Property	Ptn	Registered Landowner	Title	First Name	Surname
69	Neighbouring	Oogiesfontein 4 IS	Ptn 21	Anglo American: Mineral and Property Permitting (Anglo)	Ms	Leonore	Van Wyk
70	Neighbouring	Oogiesfontein 4 IS	Ptn 22	Oogies Prop (Pty) Ltd	Mr	Kgadi Clarrie	Mathabathe
71	Neighbouring	Oogiesfontein 4 IS	Ptn 23	Transnet Ltd	Ms	Zanele	Manyathi
72	Neighbouring	Oogiesfontein 4 IS	Ptn 24	Transnet Ltd	Ms	Zanele	Manyathi
73	Neighbouring	Oogiesfontein 4 IS	Ptn 25	Transnet Ltd	Ms	Zanele	Manyathi
74	Neighbouring	Oogiesfontein 4 IS	Ptn 26	Transnet Ltd	Ms	Zanele	Manyathi
75	Neighbouring	Oogiesfontein 4 IS	Ptn 27	Transnet Ltd	Ms	Zanele	Manyathi
76	Neighbouring	Oogiesfontein 4 IS	Ptn 28	Transnet Ltd	Ms	Zanele	Manyathi
77	Neighbouring	Oogiesfontein 4 IS	Ptn 29	Transnet Ltd	Ms	Zanele	Manyathi
78	Neighbouring	Oogiesfontein 4 IS	Ptn 32	NG Kerk Witbank-Klipfontein	Ms	F	Steen
79	Neighbouring	Oogiesfontein 4 IS	Ptn 34	Ned. Her. Kerk van Afrika - Ogies	Mr	JL Joubert	Joubert
80	Neighbouring	Oogiesfontein 4 IS	Ptn 35	Jan George Gabriel Stoltz	Mr	Jan George Gabriel	Stoltz
81	Neighbouring	Oogiesfontein 4 IS	Ptn 36	Republic of South Africa	Ms	Petruscha	Lindoor
82	Neighbouring	Oogiesfontein 4 IS	Ptn 37	Transnet Ltd	Ms	Zanele	Manyathi
83	Neighbouring	Oogiesfontein 4 IS	Ptn 38	VA INV CC	Mr	Reza Adam	Adam
84	Neighbouring	Oogiesfontein 4 IS	Ptn 39	Duiker Mining (Pty) Ltd (Part of Xstrata)	Mr	Tebogo	Chauke
85	Neighbouring	Oogiesfontein 4 IS	Ptn 40	Raad op Plaaslike Bestuursangeleenthede	Ms	Mpho	Makgalemele
86	Neighbouring	Oogiesfontein 4 IS	Ptn 41	Ingwe Surface Holdings (Pty) Ltd	Ms	Sibongile	Booi
87	Neighbouring	Oogiesfontein 4 IS	Ptn 42	Local Government Affairs Council	Ms	Mpho	Makgalemele
88	Neighbouring	Oogiesfontein 4 IS	Ptn 44	South African National Roads Agency Ltd	Mr	Ockie	Stevens
89	Neighbouring	Oogiesfontein 4 IS	Ptn 45	South African National Roads Agency Ltd	Mr	Ockie	Stevens
90	Neighbouring	Oogiesfontein 4 IS	Ptn 46	ALS Haulroads (Pty) Ltd	Mr	Jacobus Hendrik (Jnr)	Malan
91	Neighbouring	Oogiesfontein 4 IS	Ptn 47	Transnet Ltd	Ms	Zanele	Manyathi
92	Neighbouring	Oogiesfontein 4 IS	Ptn 54	Hinterland Holdings (Pty) Ltd	Mr	Herman Daniel	van Schalkwyk
93	Neighbouring	Oogiesfontein 4 IS	Ptn 55	Anglo Operations (Pty) Ltd	Ms	Leonore	Van Wyk
94	Neighbouring	Oogiesfontein 4 IS	Ptn 56	Glencore Operations (Pty) Ltd	Ms	Tebogo	Chauke
95	Neighbouring	Oogiesfontein 4 IS	Ptn 57	South African National Roads Agency Ltd	Mr	Ockie	Stevens
96	Neighbouring	Oogiesfontein 4 IS	Ptn 58	South African National Roads Agency SOC Ltd	Mr	Ockie	Stevens
97	Neighbouring	Boschmansfontein 12 IS	Ptn 2	Transnet Ltd	Ms	Zanele	Manyathi
97	Neighbouring	Oogiesfontein 4 IS	Ptn 60	South African National Roads Agency SOC Ltd	Mr	Ockie	Stevens
98	Neighbouring	Oogiesfontein 4 IS	Ptn 61	South African National Roads Agency Ltd	Mr	Ockie	Stevens

# Appendix 1-2 Notifications

# GLENCORE OPERATIONS SA (PTY) LTD

## GOEDGEVONDEN COMPLEX

### NOTIFICATION OF INTENT TO APPLY FOR AN AMENDMENT TO MINING RIGHT, ENVIRONMENTAL AUTHORISATION AND ENVIRONMENTAL MANAGEMENT PROGRAMME

**DMR Ref No:** MP 30/5/1/2/2/169 MR

**Applicant:** Glencore Operations SA (Pty) Ltd: Goedgevonden Complex

**Location:** eMalahleni Local Municipality of the Nkangala District Municipality, Mpumalanga Province

**Environmental Assessment Practitioner:** Marietjie Eksteen, Jacana Environmentals cc (EAPASA Reg. No. 2020/1800)

**Public Participation Officer:** Lizinda Dickson, Diphororo Development (Pty) Ltd

**Date:** 3 June 2022

Dear Interested and Affected Party,

The Goedgevonden (GGV) Complex is an existing coal mine that has been in operation since 2009. GGV Complex operates under Mining Right No. MP 30/5/1/1/2/169 MR and has an approved Environmental Management Programme (EMPr), the latest amendment having been approved by the then Department of Mineral Resources (DMR) on 10 February 2016.

Recent optimisation of the mineral resource within the Mining Right area resulted in a change to the mining schedule with the introduction of limited additional mining areas (underground) previously excluded from the mine plan. The mining methodology in certain areas also changed from opencast to underground, with the introduction of limited additional infrastructure to facilitate the underground mining. The approved re-alignment of provincial Road P53-1, which links Road R555 and Road 545 on the south-eastern side of Ogies, has also been optimised to improve traffic safety in respect of the curvature back into the existing road, as well as to effect minimum impact on coal reserves. The Mining Right will further be amended to include the approved GGV Mine Residue Facility that is currently situated outside of the Mining Right area. Refer to the attached Background Information Document (BID) for more details on the proposed amendments.

Notice is given to Interested and Affected Parties (IAPs) of Glencore's intent to apply for an amendment to its Mining Right, Mining Work Programme (MWP), Environmental Authorisation (EA) and EMPr for the GGV Complex in terms of section 102 of the Mineral and Petroleum Resources Development Act (MPRDA), 2002 (Act 28 of 2002) and the 2014 Environment Impact Assessment (EIA) Regulations promulgated in Government Notice No. R. 982-986 of 4 December 2014 in terms of the National Environmental Management Act (NEMA), 1998 (Act 107 of 1998), as amended.

The proposed amendments trigger the requirement for a Basic Assessment process as contemplated in regulations 19 and 20 of the 2014 EIA Regulations.

In order to be notified and involved in the Public Participation process, you are kindly requested to register as an IAP by completing and sending back the attached Registration Form on or before **20 June 2022**.

Regards

**Lizinda Dickson**

**Public Participation Office**

# GLENCORE OPERATIONS SA (PTY) LTD

## GOEDGEVONDEN COMPLEX

**ISAZISO SEZEMVELO SENHLOSO YOKUFAKA ISICELO SOKUCHITSHIYELWA KWELUNGELO LOKUVUKUZA, UKUGUNYAZWA KWEZEMVELO KANYE NOHLELO LOKUPHATHWA KWEZEMVELO**

**IIno. Eyinkomba ye-DMR:** MP 30/5/1/2/2/169 MR

**Umfakisiselo:** Glencore Operations SA (Pty) Ltd: Goedgevonden Complex

**Indawo:** kuMasipala Wendawo waseMalahleni kukaMasipala Wesifunda waseNkangala eSifundazweni saseMpumalanga

**UNgoti Wezokuhlolwa Kwezemvelo:** Marietjie Eksteen, Jacana Environmentals cc (INo. Yokubhaliswa ye-EAPASA 2020/1800)

**Isikhulu Sezokubambiqhaza Komphakathi:** Lizinda Dickson, Diphororo Development (Pty) Ltd

**Usuku:** 3 Juni 2022

Mbambiqhaza Nomuntu Othintekayo Othandekayo,

I-Goedgevonden (GGV) Complex iyimayini yamalahle ekhona ebeyilokhu isebenza kusukela ngowezi-2009. I-GGV Complex isebenza ngaphansi kweLungelo Lokuvukuza No. MP 30/5/1/1/2/169 MR futhi inoHlelo Lokuphathwa Kwezemvelo (i-EMPr) egunyaziwe, isichibiyelo sokugcina sagunyazwa wuMnyango Wezengcebo Embiwayo (i-DMR) ngomhla ka 10 Febhuwari 2016.

Ukusetshenziswa kabusha kwengcebo embiwayo endaweni eneLungelo Lokuvukuza kwadala ushintsho ohlelweni lokuvukuza ngokwethulwa kwezindawo zokuvukuza zokwengezela ezinomkhawulo (ngaphansi komhlaba) okuyindawo eyayingekho ngaphansi kohlelo lwemayini. Indlelakwenza yezokuvukuza ezindaweni ezithile iphinde yashintsha ekubeni yindawo evulekile okuvukuzwa kuyo kwangenwa endaweni engaphansi komhlaba, ngokwethulwa kwengqalasizinda yokwengezela enomkhawulo yokuqhuba ukuvukuza ngaphansi komhlaba. Umgwaqo u-P53-1 wesifundazwe okugunyazwe ukuba uhlelwe kabusha, oxhumanisa uMgwaqo R555 noMgwaqo 545 ecaleni eliseningizimu nempumalanga le-Ogies, kuphinde kwasetshenziselwa ukuthuthukisa ukuphepha kwezithuthi maqondana nokujikela emgwaqweni okhona, futhi ube nomthelela omncane ezindaweni okugcinwe kuzo amalahle. ILungelo Lokuvukuza lizobuye lichitshiyelwe ngokufaka Isikhungo Semfucuzo Yemayini i-GGV njengamanje engaphandle kwendawo eneLungelo Lokuvukuza. Bheka uMbhalo Oyisendlalelo (i-BID) onamathiselwe ukuze uthole eminye imininingwane ngezichibiyelo ezihlongozwayo.

Ngalokhu kukhishwa isaziso sabaneNtshisekelo Nabathintekayo (ama-IAP) base-Glencore ngenhloso yokufaka isicelo sokuchibiyela iLungelo Lokuvukuza, uHlelo Lomsebenzi Wemayini (i-MWP), Ukugunyazwa Kwezemvelo (i-EA) kanye ne-EMPr ye-GGV Complex ngokwesigaba 102 soMthetho Wokuthuthukiswa Kwezinsiza Zengcebo Embiwayo noPhethilomu (i-MPRDA), 2002 (uMthetho 28 wezi-2002) kanye nokuHlolwa Komthelela Kwezemvelo (i-EIA) kowezi-2014 eyamenezelwa kuSaziso sikaHulumeni No. R. 982-986 wamhla ka 4 Disemba 2014 ngokoMthetho Wokuphathwa Kwezemvelo Kuzwelonke (i-NEMA), 1998 (uMthetho 107 we-1998), njengoba uchitshiyelwe.

Izichibiyelo ezihlongozwayo ziqalisa okudingekayo ngokwenqubo Yokuhlola Eyisisekelo njengoba kubhalwe kumithethonqubo 19 no 20 yeMithethonqubo ye-EIA yowezi-2014.

Ukuze waziswe futhi uzibandakanye enqubweni Yokubamba Iqhaza Komphakathi, kucelwa ubhalise njenge-IAP ngokugcwalisa nokubuyisa iFomu Lokubhalisa elinanyathiselwe ngawo noma ngaphambi komhla ka-**20 Juni 2022**.

Ozithobayo

**Lizinda Dickson**

**Ihhovisi Lezokubandakanya Umphakathi**

# GLENCORE OPERATIONS SA (PTY) LTD

## GOEDGEVONDEN COMPLEX

### NOTIFICATION OF AVAILABILITY OF THE DRAFT BASIC ASSESSMENT REPORT FOR THE AMENDMENT OF THE MINING RIGHT, ENVIRONMENTAL AUTHORISATION AND ENVIRONMENTAL MANAGEMENT PROGRAMME

**DMR Ref No:** MP 30/5/1/2/2/169 MR

**Applicant:** Glencore Operations SA (Pty) Ltd: Goedgevonden Complex

**Location:** eMalahleni Local Municipality of the Nkangala District Municipality, Mpumalanga Province

**Environmental Assessment Practitioner:** Marietjie Eksteen, Jacana Environmentals cc (EAPASA Reg. No. 2020/1800)

**Public Participation Officer:** Lizinda Dickson, Diphororo Development (Pty) Ltd

**Date:** 11 Aug 2022

Dear Interested and Affected Party,

The Goedgevonden (GGV) Complex is an existing coal mine that has been in operation since 2003. GGV Complex operates under Mining Right No. MP 30/5/1/1/2/169 MR and has an approved Environmental Management Programme (EMPr), the latest amendment having been approved by the then Department of Mineral Resources (DMR) on 10 February 2016.

Recent optimisation of the mineral resource within the Mining Right area (MRA) resulted in a change to the mining schedule with the introduction of limited additional mining areas (underground) previously excluded from the mine plan. The mining methodology in certain areas also changed from opencast to underground, with the introduction of limited additional infrastructure to facilitate the underground mining. The approved re-alignment of provincial Road P53-1, which links Road R555 and Road 545 on the south-eastern side of Ogies, has also been optimised to improve traffic safety in respect of the curvature back into the existing road, as well as to effect minimum impact on coal reserves. In addition to the proposed mining and infrastructural changes at GGV, Glencore is currently in negotiation with third parties in respect of the reduction and/or extension of the GGV MRA in terms of section 102 of the Mineral and Petroleum Resources Development Act (MPRDA), 2002 (Act 28 of 2002) in three areas. The proposed amendments trigger the requirement for a Basic Assessment process as contemplated in regulations 19 and 20 of the 2014 Environmental Impact Assessment (EIA) Regulations promulgated in Government Notice No. R. 982-986 of 4 December 2014 in terms of the National Environmental Management Act (NEMA), 1998 (Act 107 of 1998), as amended.

Notice is hereby given to Interested and Affected Parties (IAPs) of the availability of the draft Basic Assessment Report (BAR) for the amendment of the Mining Right, Mining Work Programme (MWP), Environmental Authorisation (EA) and EMPr for the GGV Complex in terms of section 102 of the MPRDA and the 2014 EIA Regulations.

The draft BAR and EMPr can be downloaded from the following link: <https://diphororo.sharefile.com/d-sf2f11aeea26e41beb4383ca5677d38ed>. Comments must reach the Public Participation Office on or before **12 September 2022**.

Regards

**Lizinda Dickson**

**Public Participation Office**

012 543 9093 / [ggvamendment@participation.co.za](mailto:ggvamendment@participation.co.za)

# Appendix 1-3 Background Information Document



# GLENCORE OPERATIONS SA (PTY) LTD

## GOEDGEVONDEN COMPLEX

### BACKGROUND INFORMATION DOCUMENT

#### APPLICATION FOR AMENDMENT TO MINING RIGHT, ENVIRONMENTAL AUTHORISATION AND ENVIRONMENTAL MANAGEMENT PROGRAMME

DMR Ref No: MP 30/5/1/2/2/169 MR

MDARDLEA Ref No: 17/2/3N-273

## INTRODUCTION

The Goedgevonden Complex (GGV) is an existing coal mine that has been in operation since 2009. GGV is jointly owned by African Rainbow Minerals (ARM) Coal (Pty) Ltd (51%) and Glencore Coal Operations South Africa (Glencore) (49%). ARM Coal in turn is held by both African Rainbow Minerals (51%) and Glencore (49%).

GGV operates under Mining Right No. MP 30/5/1/1/2/169 MR and has an approved Environmental Management Programme (EMPr), the latest amendment having been approved by the then Department of Mineral Resources (DMR) on 10 February 2016.

Recent optimisation of the mineral resource within the GGV Mining Right area resulted in a change to the mining schedule with the introduction of limited additional underground mining areas previously excluded from the mine plan, as well as a change in mining methodology from opencast to underground in certain areas.

The 2016 approved EMPr includes the re-alignment of provincial Road P53-1 which links Road R555 and Road 545 on the south-eastern side of Ogies. Environmental Authorisation for the re-alignment of Road P53-1 was granted by the Mpumalanga Department of Agriculture, Rural Development, Land and Environmental Affairs (MDARDLEA) on 8 September 2015 (Ref No 17/2/3N-273). The re-alignment of Road P53-1 has recently been optimised to improve traffic safety in respect of the curvature back into the existing road, as well as to effect minimum impact on coal reserves.

To facilitate the proposed mining and infrastructure changes at GGV, it is necessary to amend the approved Environmental Authorisation (EA) and EMPr in terms of the 2014 Environment Impact Assessment (EIA) Regulations promulgated in Government Notice No. R. 982-986 of 4 December 2014 in terms of the National Environmental Management Act (NEMA), 1998 (Act 107 of 1998), as amended, to:

- Introduce limited additional mining areas (underground) that have now become economically viable.
- Change the mining methodology in certain areas, from opencast to underground.
- Include some limited additional infrastructure requirements for the underground mining.
- Slightly revise the re-alignment of P53-1.

The Mine Residue Facility (MRF) for the GGV Complex is situated outside of the Mining Right area but was authorised as part of the larger GGV Complex in terms of its approved EMPr. During recent discussion with the Department of Mineral and Energy Resources (DMRE), it was recommended that this area be included in the GGV Mining Right in order for the mining right footprint to be aligned with the approved EMPr. This will also mitigate mine health and safety aspects associated with the MRF which must be managed in terms of the Mine Health and Safety Act (MHSA), 1996 (Act 29 of 1996).

To facilitate the above, Glencore is required to amend its Mining Right and Mining Work Programme (MWP) in terms of section 102 of the Mineral and Petroleum Resources Development Act (MPRDA), 2002 (Act 28 of 2002).

## PROJECT LOCATION

GGV is located approximately 50 km south-west of eMalahleni, and 38 km east of Delmas. The town of Ogies is situated directly north of GGV. It falls in the eMalahleni Local Municipality of the Nkangala District Municipality, Mpumalanga Province.

GGV is situated in a mostly rural community setting with a mixed land use including agricultural activities (mainly maize production), residential areas and various coal mining operations in the surrounding area. The GGV operation is in the Saaiwaterspruit catchment, which forms part of the Olifants River catchment upstream of the Witbank Dam.

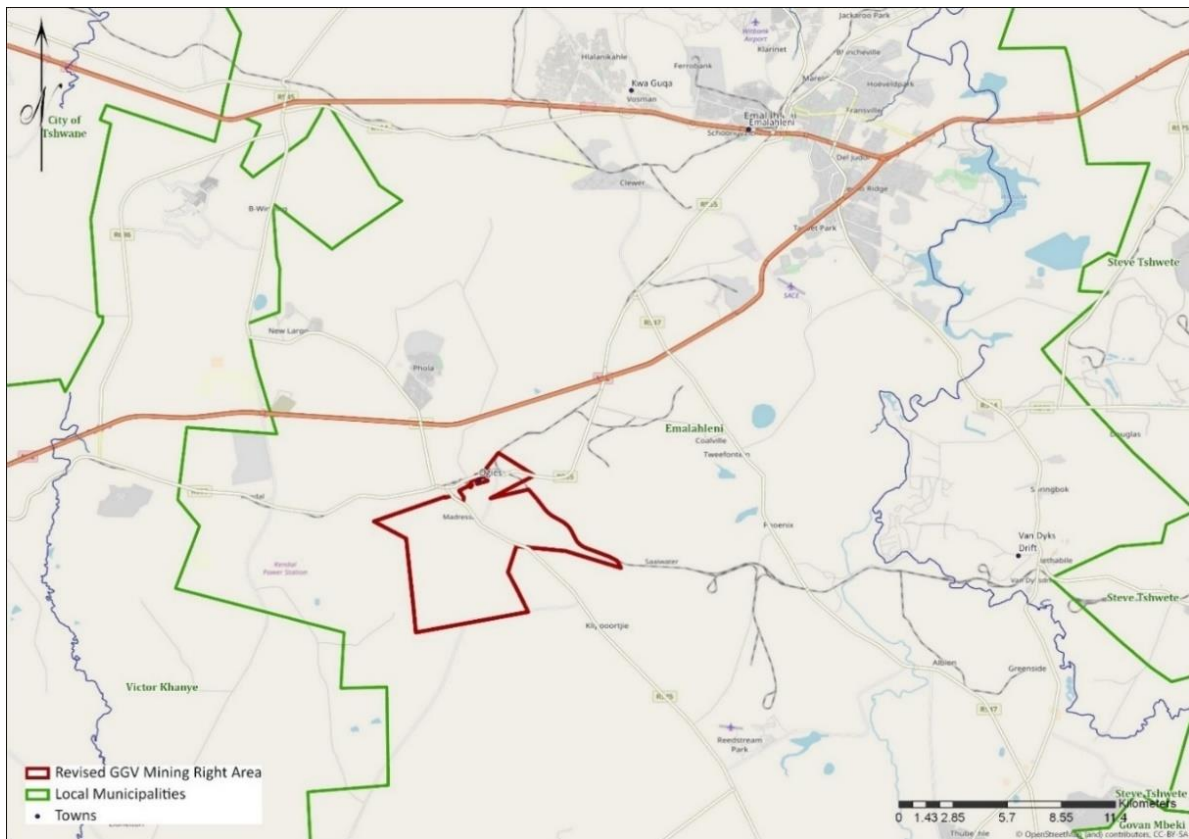

Figure 1: Locality and Institutional Map

The GGV Mining Right area comprises an area of 4 579.5834 hectares over various portions of the farms Goedgevonden 10 IS, Zaiiwater 11 IS, Kleinzuikerboschplaats 5 IS and Grootpan 7 IS. In addition, associated infrastructure is situated on adjacent land comprising approximately 1 862.1504 hectares on portions of the farms Zaiiwater 11 IS and Boschmansfontein 12 IS. The total extent of the GGV operations equals 6 441.7338 hectares.

The extent of the area associated with the section 102 inclusion of certain portions into the Mining Right area is 428.2661 hectares and is indicated by the dotted line in Figure 2 below.

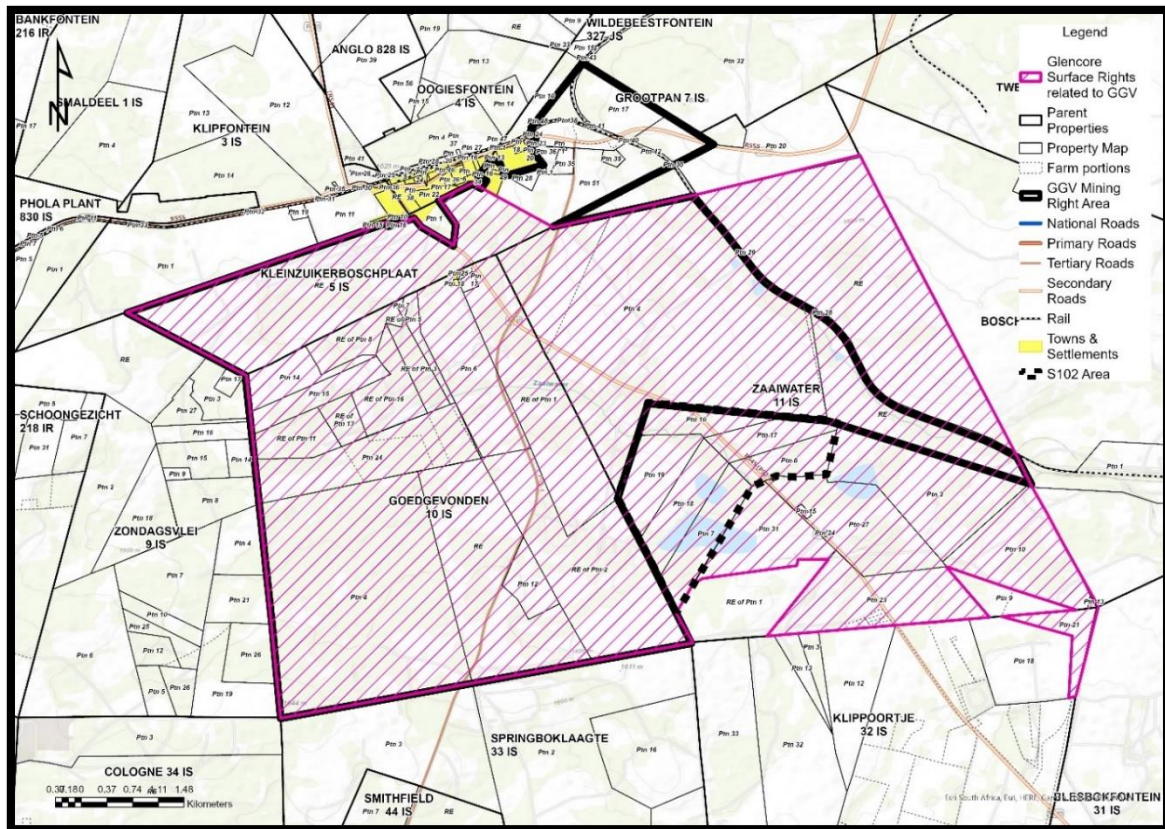

Figure 2: GGV operational area

## PROJECT DESCRIPTION

GGV is essentially an opencast mine, mining seam 2, seam 4 and seam 5 coal on portions of the farms Goedgevonden 10 IS, Zaiiwater 11 IS and Kleinzuikerboschplaats 5 IS. Underground mining was approved on portions of the farm Grootpan 7 IS which is still to be developed. The mine has a current annual Run of Mine (ROM) production of 12 million tons per annum (MTPA) with an estimated Life-of-Mine (LOM) until 2043. The remaining opencast mining is scheduled for the next 22 years until 2043. Underground mining is scheduled over a period of 8 years, of which the commencement date is still to be determined. The 2 Lower and 4 Lower coal seams will be targeted through underground mining.

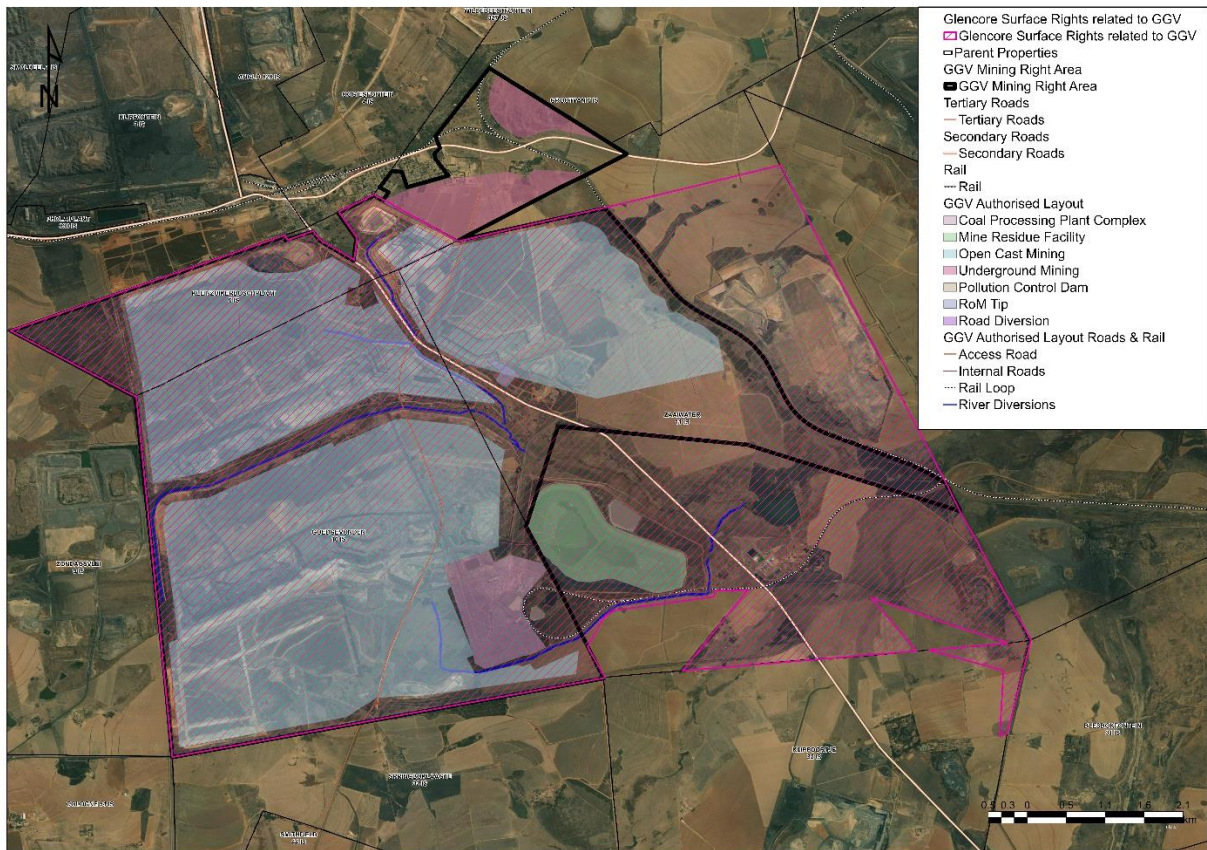

Figure 3: Approved Mining Plan (2016)

Coal mined at GGV is beneficiated on site at the existing Coal Handling and Processing Plant (CHPP) and the mine supplies coal both to Eskom for power generation and to the export market.

### Optimisation of Mineral Resource

Recent optimisation of the mineral resource within the Mining Right area resulted in a change to the mining schedule with the introduction of additional mining areas (underground) previously excluded from the mine plan. The mining methodology in certain areas also changed from opencast to underground. Figure 4 indicates the revised mining plan overlain on the approved (2016) mine plan. The following main changes to the mining plan are depicted on Figure 4:

- i. Additional underground areas have been included along the northern, western, and southern boundaries of the farm Goedgevonden 10 IS.
- ii. The southwestern corner of the farm Goedgevonden 10 IS will now be mined via underground methods.
- iii. A small portion situated to the south of the CHPP will be mined via underground methods, previously approved for opencast.
- iv. A portion of the northern part of Goedgevonden 10 IS, associated with the old Ogies Underground Mine, will now be mined underground instead of opencast.
- v. The main Zaaivaterspruit river diversion running through the centre of Goedgevonden 10 IS will be undermined.
- vi. The eastern underground block on the farm Grootpan 7 IS has increased in size, whilst the southern underground block has decreased slightly.

- vii. The unnamed tributary of the Zaiwaterspruit on the eastern boundary of the Mining Right area and its associated wetland system will be undermined.

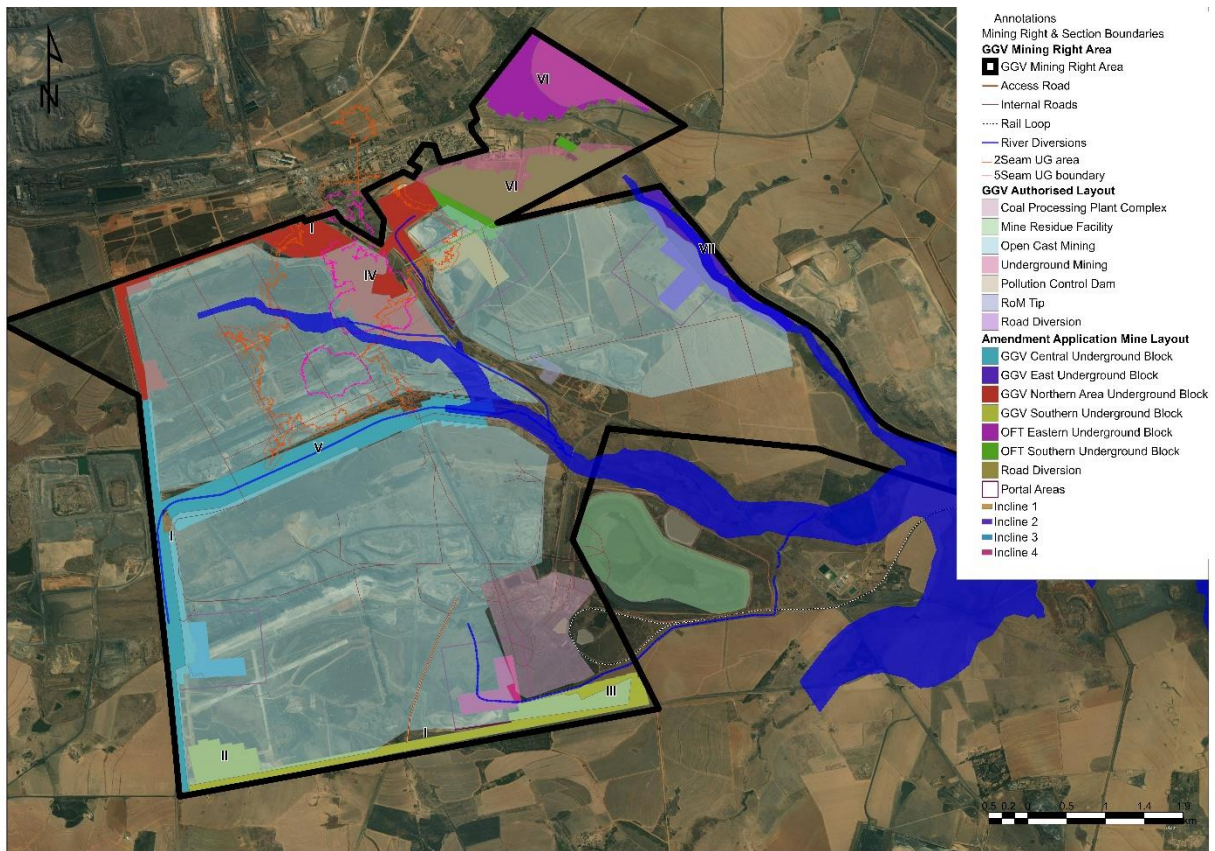

Figure 4: New mining plan overlain on approved (2016) mine plan

The underground workings will be accessed through an incline shaft from the opencast highwall. ROM coal from the underground workings will be brought to surface via dedicated conveyors and stockpiled at the incline mouth. The ROM will be collected via truck and transported to the existing CHPP for processing, where the coal will be washed, classified, and stockpiled. The stockpiled coal will be transported by railway and road for domestic use and export. Underground mining will only commence at a later stage and detail infrastructure layout plans will be developed prior to commencement of the underground mining.

### Re-alignment of Road P53-1

A Traffic Impact Assessment (TIA) was conducted by Avzcons Civil Engineering Consultants (Avzcons) in May 2014 to determine the preferred re-alignment at the time. The study concluded that from a geometric and traffic point of view Alternative 2 (approved re-alignment), that runs along the north-western boundary of the farm Zaiwater 11 IS, is the preferred option as it is the shorter and more direct route. The re-alignment of Road P53-1 as approved within the 2015 EA and the 2016 EMPr is shown as the green line in Figure 5 below. The route encroaches on portion 51 of the farm Grootpan 7 IS, which is privately owned.

The proposed (revised) re-alignment of P53-1 to improve traffic safety in respect of the curvature back into the existing road, as well as to effect minimum impact on coal reserves, is indicated as the red line. The two realignment options (approved and revised) will be subjected to a risk assessment process during the EIA process to determine the difference in risks associated with the two alternative options and to determine the advantages and disadvantages of each of the options.

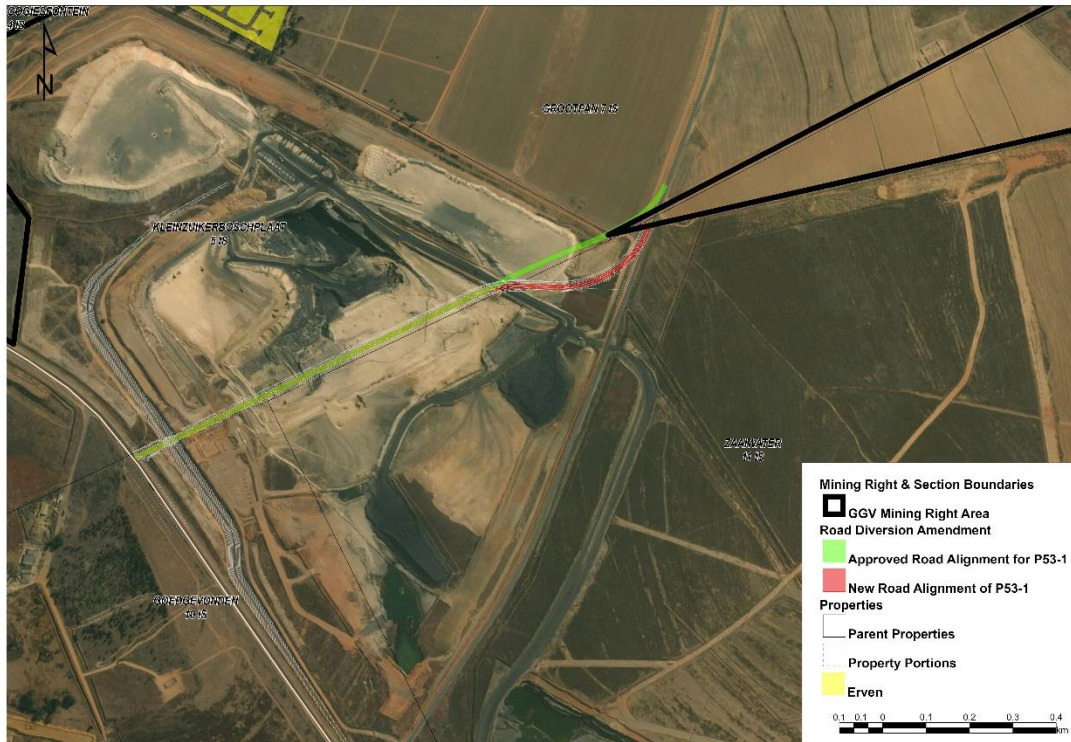

Figure 5: Approved and proposed new re-alignment of P53-1

## LEGISLATIVE PROCESS

Although no new listed activities are triggered by the proposed changes and/or additions to the mining and infrastructure plan, the **amendment or variation to a right or permit in terms of section 102** of the MPRDA triggers a Basic Assessment process contemplated in regulation 19 to regulation 20 of the 2014 EIA Regulations. Glencore appointed Jacana Environmentals cc (Jacana) to apply for the said amendment to the EA and to act as the independent Environmental Assessment Practitioner (EAP).

There are three phases, namely the pre-application/application phase, the EIA phase and the Authority review and decision-making phase (see diagram on next page).

- **Pre-Application and Application Phase:** Notification of Interested and Affected Parties (IAPs) prior to submission of the Application. Thereafter, the submission of the application form to the relevant Competent Authority, in this case the Mpumalanga DMRE.
- **EIA Phase:** Compilation of a draft Basic Assessment Report (BAR) which provides detailed assessments of the significance of biophysical and social impacts, as well as the EMP. The draft documents are provided to all registered IAPs for their comments. Comments received from IAPs are incorporated in the BAR/EMP and the final BAR/EMP is submitted to the Competent Authority, for decision-making.

- Authority Review and Decision-making Phase:** The Competent Authority reviews the information and recommendations provided in the final BAR and EMPr and is required to issue a decision to authorise (or refuse to authorise) the project within 107 days of submission of the documents.

The total timeframe for a “non-substantive” Basic Assessment process is legislated to take no more than 197 calendar days (excluding public holidays and the December break). This implies an EIA process where all issues could be satisfactorily resolved, and no substantive changes needed to be made or new and unexpected information needed to be added to the environmental reports.

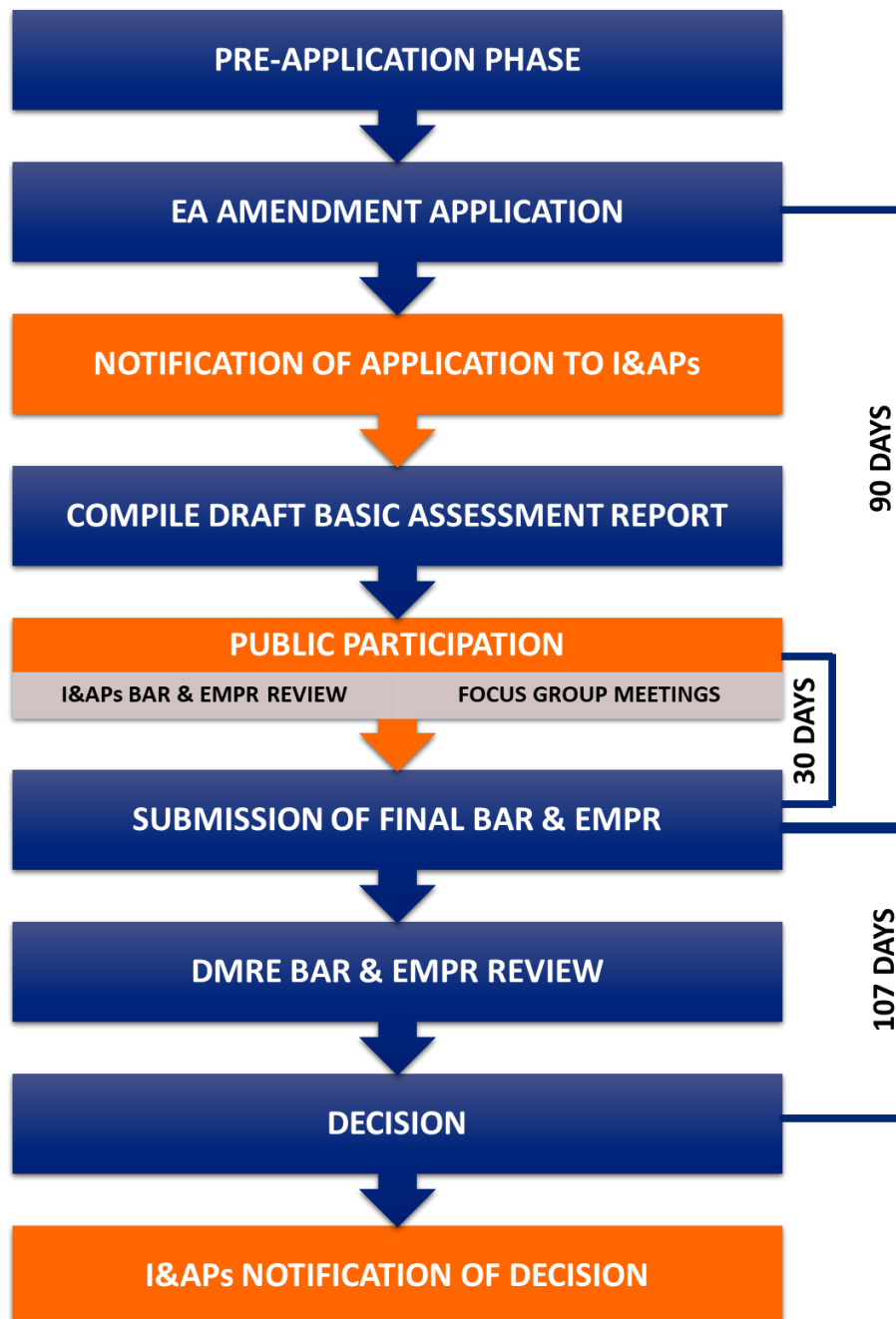

## SPECIALIST STUDIES

To quantify how and where a project may impact on the environment, specialist studies are required to inform the EIA process. Most of the specialist studies and impact assessments for the GGV Complex were conducted in 2009 and were based on the approved mining plan (Figure 3). With the revised mining plan, several of the impact assessments/specialist studies are no longer valid and will be revised to allow for the proposed changes in the mining plan and methodology.

Additional specialist studies that will be conducted during the EIA are:

- Terrestrial Biodiversity Ecology
- Freshwater and Aquatic Ecology
- Hydrogeology
- Surface and Groundwater
- Air Quality
- Noise and Vibration (Blasting)
- Visual
- Socio-Economic

In respect of soils and heritage, the existing baseline data will be used to determine impacts related to the changes to the mining plan and no additional field work will be conducted. A Cultural Heritage Management Plan will however be developed for inclusion into the EMPr.

No additional specialist studies are required for the re-alignment of Provincial Road P53-1.

## PUBLIC PARTICIPATION PROCESS

The objectives of the Public Participation Process is to:

- Provide IAPs with an opportunity to voice their support, concerns and comments regarding the amendment application and decision.
- Provide an opportunity for IAPs, the EAP and the Competent Authority to obtain clear, accurate and understandable information about the environmental, social, and economic impacts of the proposed amendments to the mine plan or the implications of a decision with regards to the amendments.
- Provide IAPs with the opportunity of suggesting ways of reducing or mitigating negative impacts of the amendment of the mine plan and for enhancing positive impacts.
- Enable the applicant to incorporate the needs, preferences, and values of affected parties into the amendment application.

### Getting Involved

You and/or your organisation are hereby invited to register as an IAP and provide input with regard the proposed project. You can become involved as follows:

- By registering as an IAP (see attached Registration Form).



- By reading this document and letting us know of any initial comments or concerns that you may have.
- By providing us with contact particulars of any other organisations or persons who may be affected by or interested in the proposed amendment.
- By requesting inclusion in the invitation to Focus Group Meetings to be scheduled during the document review period.
- Review the draft BAR and EMPr within the 30-day review period and providing comments.
- Contact the Public Participation Team regarding any query, comment, or request for further information regarding the amendment application.

## **Who to contact**

The Public Participation Office can be contacted by telephone on (012) 543 9093; fax on (086) 460 6243 or [ggvamendment@participation.co.za](mailto:ggvamendment@participation.co.za).

You have been identified as a potential IAP in this process and are therefore invited to participate in the application by registering. Your comments will ensure that all relevant issues are considered, documented, and will assist in informed decision-making by the relevant authorities.

Should you wish to register as an IAP and/or receive additional information regarding the amendment application, you are requested to complete the form below and email or fax it to the Public Participation Office at details provided on the Stakeholder Registration and Comment Form.

**We invite all stakeholders to participate freely and to submit any comments or information you feel may be useful.**

**GLENCORE OPERATIONS SA (PTY) LTD: GOEDGEVONDEN COMPLEX**  
**APPLICATION FOR AMENDMENT TO MINING RIGHT, ENVIRONMENTAL AUTHORISATION**  
**AND ENVIRONMENTAL MANAGEMENT PROGRAMME**  
**STAKEHOLDER REGISTRATION AND COMMENT FORM**

To register as an Interested and Affected Party, thereby ensuring that you are given an opportunity to comment on the documents and receive updated project information, please complete the form below and send your registration form with comments back to: **Lizinda Dickson / Fransis de la Rosa:**  
**Public Participation Office: Tel: 012 543 9093; Fax: 086 460 6243 or**  
**ggvamendment@participation.co.za**

<b>Title</b>		<b>Name</b>		<b>Surname</b>			
<b>Farm Name (if applicable)</b>						<b>Portion</b>	
<b>Company</b>							
<b>Designation</b>							
<b>Address</b>						<b>Postal Code</b>	
<b>Tel. No.</b>				<b>Fax No.</b>			
<b>E-Mail</b>				<b>Cell. No.</b>			
<b>Preferred method of communication:</b>							
<b>Land Line</b>	<b>Cellular phone</b>	<b>Fax</b>	<b>E-Mail</b>	<b>SMS</b>	<b>Post</b>	<b>Hand delivery</b>	
<b>Comments (feel free to attach additional pages):</b>							
<b>Indicate any direct business, financial, personal, or other interest which you may have in the amendment application:</b>							
<b>If you know of anyone who should be informed about the amendment application, please provide their contact details:</b>							
<b>Name</b>				<b>Tel. No.</b>			
<b>Organisation / Farm</b>							

**PLEASE FEEL FREE TO CONTACT OUR PUBLIC PARTICIPATION OFFICE AT ANY TIME SHOULD YOU HAVE ANY QUESTION AND/OR SUGGESTIONS**

# GLENCORE OPERATIONS SA (PTY) LTD

## GOEDGEVONDEN COMPLEX

### UMBHALO WOLWAZI OLUYISENDLALELO

#### ISICELO SOKUCHITSHIYELWA KWELUNGelo LOKUVUKUZA, UKUGUNYAZWA KWEZEMVELO KANYE NOHLELO LOKUPHATHWA KWEZEMVELO

INo. Eyinkomba ye-DMR: MP 30/5/1/2/2/169 MR

INo. Eyinkomba ye-MDARDLEA: 17/2/3N-273

### ISINGENISO

I-Goedgevonden Complex (i-GGV) iyimayini yamalahle ekhona ebeyilokhu isebenza kusukela ngowezi-2009. I-GGV ngokuhlanganyela ingeye-African Rainbow Minerals (ARM) Coal (Pty) Ltd (51%) ne-Glencore Coal Operations South Africa (Glencore) (49%). I-ARM Coal yona ingaphansi kwe-African Rainbow Minerals (51%) ne-Glencore (49%).

I-GGV isebenza ngaphansi kweLungelo Lokuvukuza No. MP 30/5/1/1/2/169 MR futhi inoHlelo Lokuphathwa Kwezemvelo (i-EMPr) egunyaziwe, isichibiyelo sokugcina sagunyazwa wuMnyango Wezengcebo Embiwayo (i-DMR) ngomhla ka 10 Febhuwari 2016.

Ukusetshenziswa kabusha kwengcebo embiwayo endaweni eneLungelo Lokuvukuza le-GGV kwadala ushintsho ohlelweni lokuvukuza ngokwethulwa kwezindawo zokuvukuza zokwengezela ezinomkhawulo ngaphansi komhlaba okuyindawo eyayingekho ngaphansi kohlelo lwemayini ngaphambilini, kanye nokushintshwa kwendlelakwenza yezokuvukuza endaweni evulekile kuya ngaphansi komhlaba ezindaweni ezithile..

I-EMPr egunyaziwe yowezi-2016 ibandakanya ukuhlelwa kabusha koMgwaqo P53-1 wesifundazwe oxhumanisa uMgwaqo R555 noMgwaqo R545 ecaleni eliseningizimu nempumalanga le-Ogies. Ukugunyazwa kwezemvelo kokuhlelwa kabusha koMgwaqo u-P53-1 kwagunyazwa wuMnyango Wezamahlathi, Ezokuthuthukiswa Kwezindawo Zasemakhaya, Ezomhlaba kanye Nezemvelo (i-MDARDLEA) ngomhla ka-8 Septhemba 2015 (INo. Eyinkomba 17/2/3N-273). Ukuhlelwa kabusha koMgwaqo P53-1 kamuva nje kusetshenziselwa ukuthuthukisa ukuphepha kwezokuthutha maqondana nokuwujikisela ngemuva emgwaqweni okhona, futhi ube nomthelela omncane ezindaweni okugcinwe kuzo amalahle.

Ukulawula ushintsho oluhlongozwayo kwezokuvukuza nengqalasizinda e-GGV, kudingeka ukuba kuchitshiyelwe Ukugunyazwa Kwezemvelo (i-EA) okugunyaziwe kanye ne-EMPr ngokweMithethonqubo Yokuhlolwa Komthelela Kwezemvelo (i-EIA) eyamenezelwa kuSaziso Sikahulumeni No. R. 982-986 wamhla ka 4 Disemba 2014 ngokoMthetho Wokuphathwa Kwezemvelo Kuzwelonke (i-NEMA), 1998 (uMthetho 107 we-1998), njengoba uchitshiyelwe ukuze:

- Kwethulwe izindawo zokuvukuza ezingeziwe ezinomkhawulo (ngaphansi komhlaba) esezilungele ukusetshenziswa ngokwezomnotho.
- Ukushintsha indlelakwenza yezokuvukuza ezindaweni ezithile, kusukele ezindaweni ezivulekile kuyiwe ngaphansi komhlaba.
- Kubandakanye okunye okudingekayo kwengqalasizinda yokwengezela enomkhawulo yezokuvukuza ngaphansi komhlaba.
- Kubuyekwezwe ukuhlelwa kabusha kwe-P53-1.

Indawo Yemfucuzo Yemayini (i-MRF) ye-GGV Complex ingaphandle kwendawo eneLungelo Lokuvukuza kodwa yagunyazwa njengengxenye ebanzi ye-GGV Complex ngokwe-EMPr egunyaziwe. Ngesikhathi sezingxoxo zakamuva noMnyango Wezengcebo Embiwayo Nezamandla (i-DMRE), kwanconywa ukuthi le ndawo ibandakanywe eLungelweni Lezokuvukuza le-GGV ukuze ubungako bendawo yelungelo lezokuvukuza lihambisane ne-EMPr egunyaziwe. Lokhu kuziphinde kungenelele ezimweni zezempilo nezokuphepha ezincike ku-MRF okumele zilawulwe ngokoMthetho Wezempilo Nezokuphepha Ezimayini (i-MHSA), 1996 (uMthetho No. 29 we-1996).

Ukuze iqhubeke nokungenhla, i-Glencore kudingeka ukuba ichibiyele iLungelo Lezokuvukuza kanye noHlelo Lwezemisebenzi Yasemayini (i-WMP) ngokwesigaba 102 soMthetho Wezokuthuthukiswa Kwezengcebo Embiwayo Nophethilomu (i-MPRDA), 2002 (uMthetho 28 wezi-2002).

## INDAWO UMSEBENZI OKUYO

I-GGV isendaweni elinganiselwa kuma-50km eningizimu esentshonalanga yaseMalahleni, kanye nama-38 km empumalanga yase-Delmas. Idolobha lase-Ogies lisenyakatho ye-GGV ngqo. Ingena ngaphansi kukaMasipala Wendawo waseMalahleni kukaMasipala Wesifunda waseNkangala eSifundazweni saseMpumalanga

I-GGV isemphakathini onezindawo eziningi zasemakhaya onomhlaba osetshenzelwa izidingo ezixubile okungezokulima (okulinywa kakhulu ummbila kuyo), izindawo zokuhlala kanye nemisebenzi yezokuvukuza amalahle enhlobonhlobo endaweni eyizungezile. Imisebenzi ye-GGV yenzelwa endaweni engenisa amanzi e-Saaiwaterspruit, eyingxenye yendawo engenisa amanzi e-Olifants River emfuleni ongaphezulu kwe-Witbank Dam.

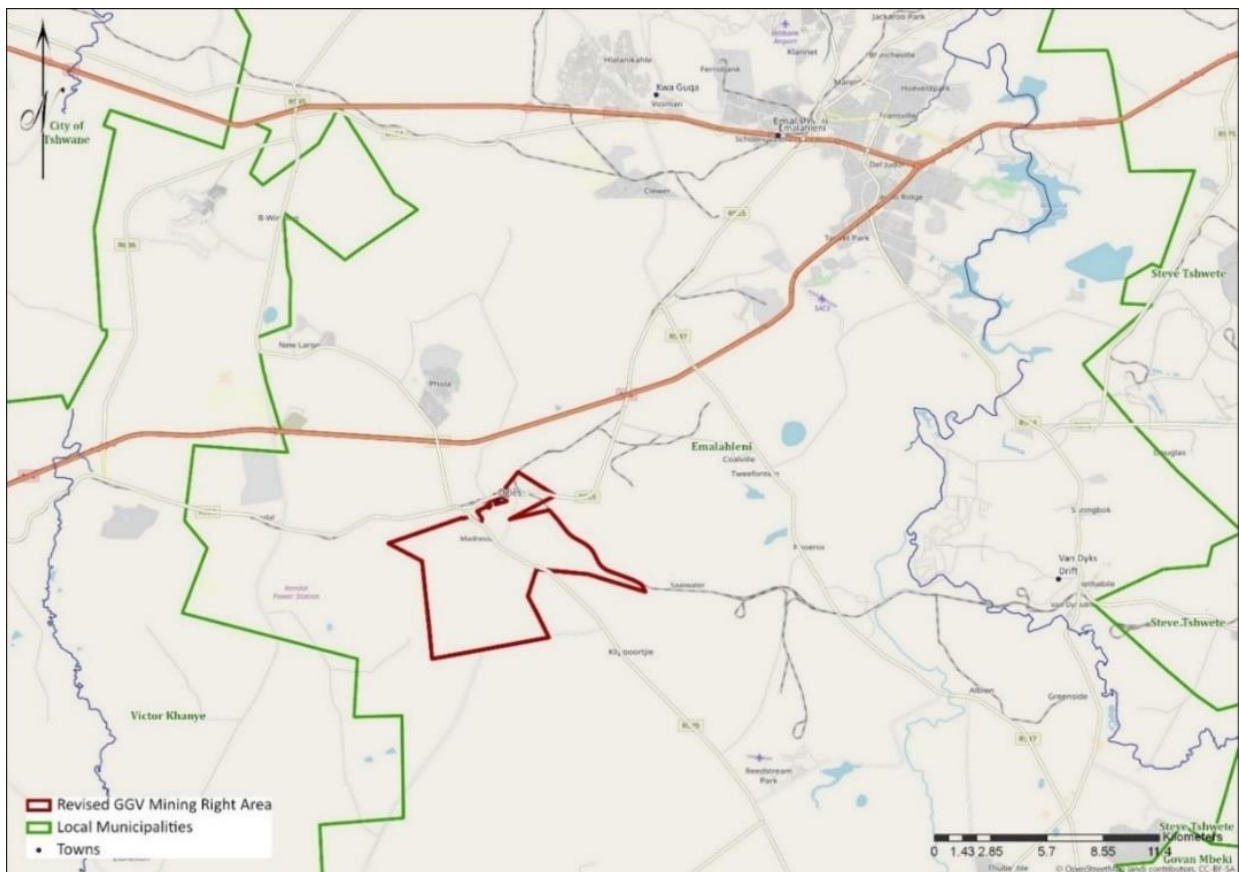

*Isithombe 1: Ibalazwe Lendawo Okusetshenzwa kuyo kanye Nesikhungo1*

ILungelo Lokuvukuza le-GGV libandakanya indawo engamahektha ayi-4 579.5834 ezingxenyeni ezinhlobonhlobo zamapulazi e-Goedgevonden 10 IS, i-Zaaiwater 11 IS, i-Kleinziukerboschplaats 5 IS ne-Grootpan 7 IS. Phezu kwalokho, ingqalasizinda ehambisana nayo isemhlabeni ongaphesheya olinganiselwa kumahektha ayi-1 862.1504 ezingxenyeni zamapulazi i-Zaaiwater 11 IS kanye ne-Boschmansfontein 12 IS. Ubungakho obuphelele bendawo i-GGV esebenzela kuyo ingamahektha ayi-6 441.7338.

Ubungako bendawo ehambisana nokubandakanywa kwesigaba 102 kwezingxenyane ezithile endaweni eneLungelo Lokuvukuza engamahektha ayi-428.2661 futhi ivezwe emugqeni oyimachashazi eSithombeni 2 ngezansi. Isithombe 2: Indawo i-GGV esebenzela kuyo2

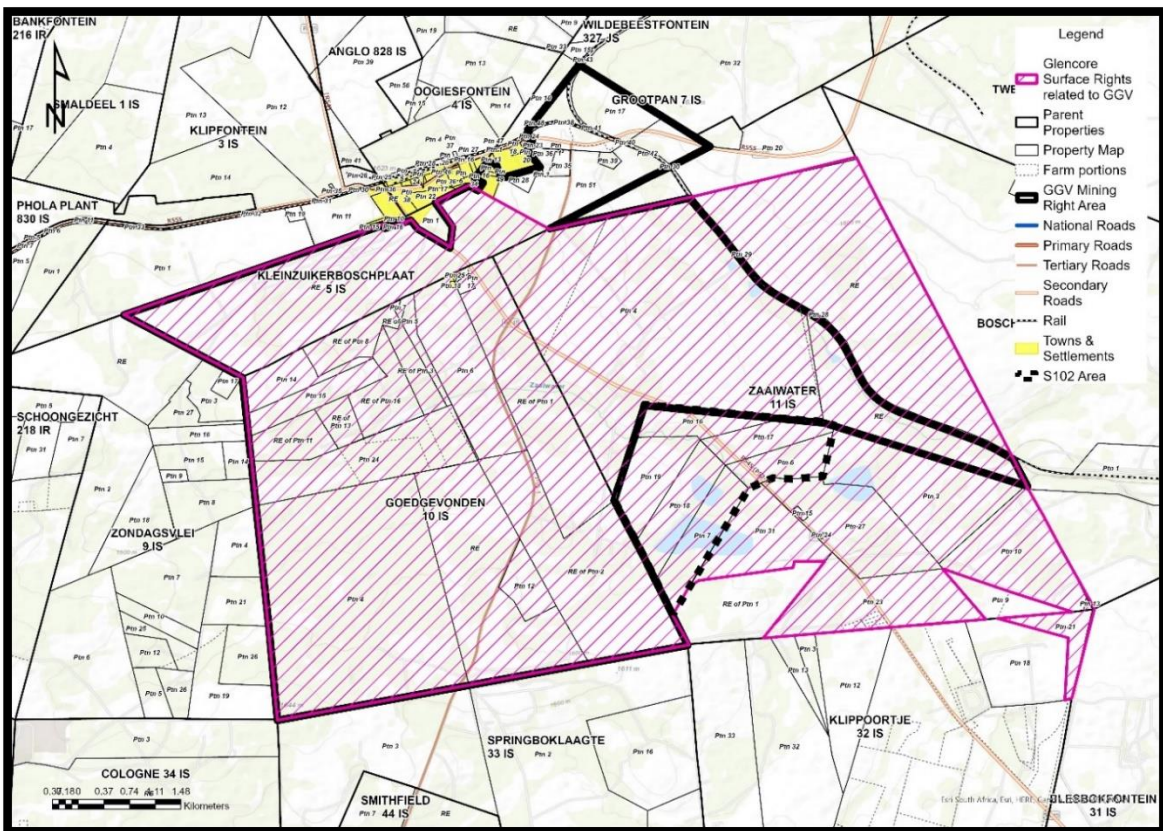

Isithombe 2: Indawo i-GGV esebenzela kuyo2

## INCAZELO NGOMSEBENZI

I-GGV empeleni iyimayini evulekile, evukuza amalahle angaba nenzuzo i-seam 2, i-seam 4 ne-seam 5 ezingxenyeni zamapulazi i-Goedgevonden 10 IS, i-Zaaiwater 11 IS kanye ne-Kleinziukerboschplaats 5 IS. Ukuvukuza ngaphansi komhlaba kwagunyazwa ezingxenyeni zepulazi i-Grootpan 7 IS esakhiwa. Imayini inomkhiqizo wonyaka i-Run of Mine (i-ROM) engamathani ayizigidi eziyi-12 ngonyaka (i-MTPA) kube isikhathi sokusebenza kwemayini (i-LOM) silinganiselwa ukuphela ngowezi-2043. Ukuvukuza kwemayini okuvulekile okusele kuhlelelwe iminyaka engama-22 ezayo kuze kube ngowezi-2043. Ukuvukuza ngaphansi komhlaba kuhlelwe ukuba kube ngokweminyaka eyi-8, kube usuku lokuqala kwakho alukanqunywa. Ama-seams amalahle ePhansi 2 nePhansi 4 kuzophokophelwa kuwo ngokuvukuza kwangaphansi komhlaba.

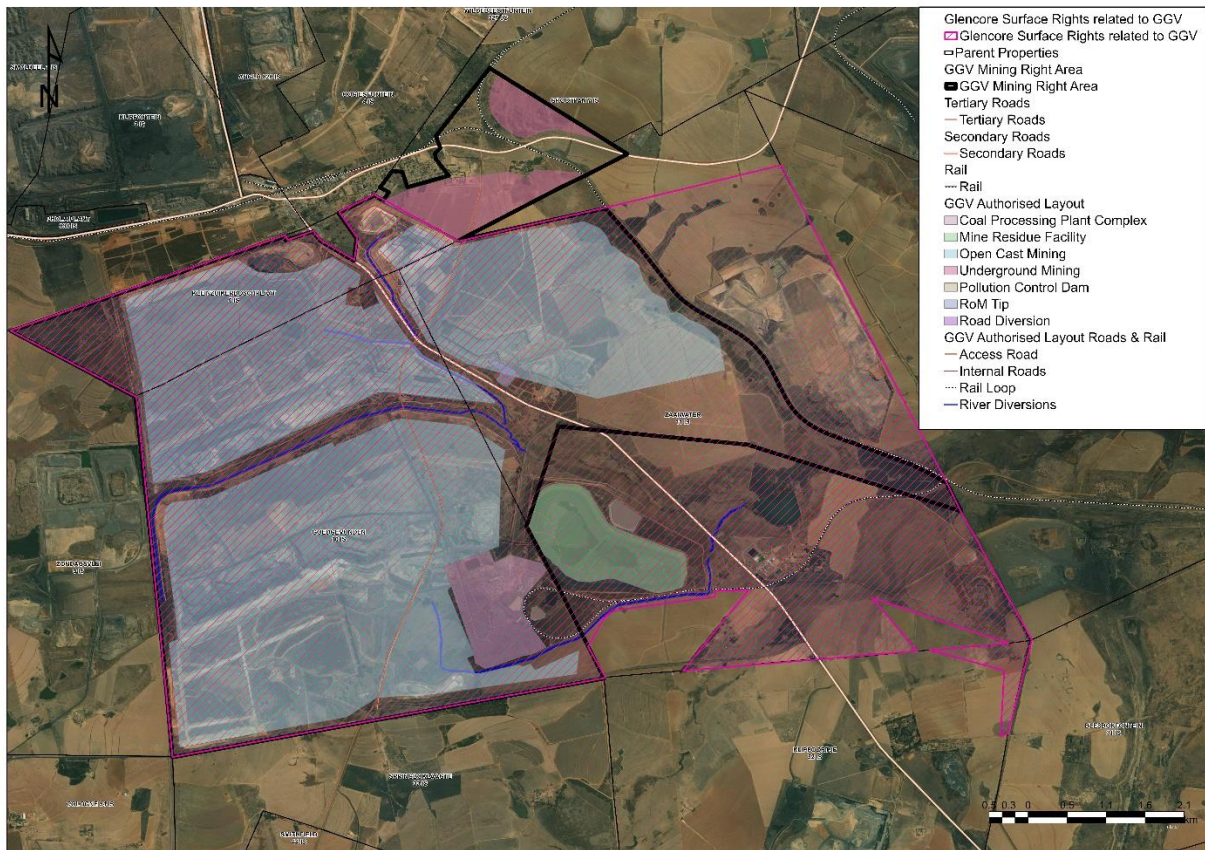

Isithombe 3: Uhlelo Lokuvukuza Olugunyaziwe (2016)3

Amalahle avukuze e-GGV asetshenzwa endaweni avukuzwa kuyo e-Coal Handling and Processing Plant (i-CHPP) bese imayini ihlinzekele u-Eskom ngamalahle ukuze kukhiqizwe ugesi futhi kuhweshelwe amazwe angaphandle.

### Ukusetshenziswa Kwengcebo Embiwayo

Ukusetshenziswa kabusha kwengcebo embiwayo endaweni eneLungelo Lokuvukuza kwadala ushintsho ohlelweni lokuvukuza ngokwethulwa kwezindawo zokuvukuza zokwengezela (ngaphansi komhlaba) okuyindawo eyayingekho ngaphansi kohlelo lwemayini. Indlelakwenza yezokuvukuza ezindaweni ezithile iphinde yashintsha ekubeni yindawo evulekile kuyiwe ngaphansi komhlaba. Isithombe 4 siveza uhlelo lwezokuvukuza olubuyekeziwe ngaphezu kohlelo lwemayini (2016) olugunyaziwe. Ushintsho olulandelayo olukhulu ohlelweni lwemayini luvezwe kuSithombe 4: Isithombe 4: Uhlelo lwemayini olusha olungaphezulu olusohlelweni lwemayini (2016) olugunyaziwe. 4

- i. Izindawo ezingaphansi komhlaba ezingeziwe zibandakanywe emingceleni esenyakatho, entshonalanga, naseningizimu yepulazi i-Goedgevonden 10 IS.
- ii. Ikhona eliseningizimu nentshonalanga lepulazi i-Goedgevonden 10 IS selizovukuzwa ngezindlela zangaphansi komhlaba.
- iii. Ingxenye encane eseningizimu ne-CHPP izovukuzwa ngezindlela zangaphansi komhlaba, njengoba ngaphambilini zazigunyazelwe ukuvukuzwa endaweni evulekile.
- iv. Ingxenye yendawo esenyakatho ye-Goedgevonden 10 IS, ehambisana ne-Ogies Underground Mine endala, seyizovukuzwa ngaphansi komhlaba kunasendaweni evulekile.
- v. Ukuchezukiswa komfula omkhulu i-Zaiwaterspruit ohamba phakathi kwe-Goedgevonden 10 IS izoguguleka.

- vi. Ibhulokhi langaphansi komhlaba elingasempumalanga epulazini i-Grootpan 7 IS linyukile ngobukhulu, kube ibhulokhi langaphansi komhlaba elingaseningizimu linciphile kancane.
- vii. Umfula ongenelayo ongenagama wase-Zaaiwaterpruit emngceleni ongasempumalanga wendawo eneLungelo Lokuvukuza kanye nohlelo lwamaxhaphozi oluhambisana nawo luzoguguleka.

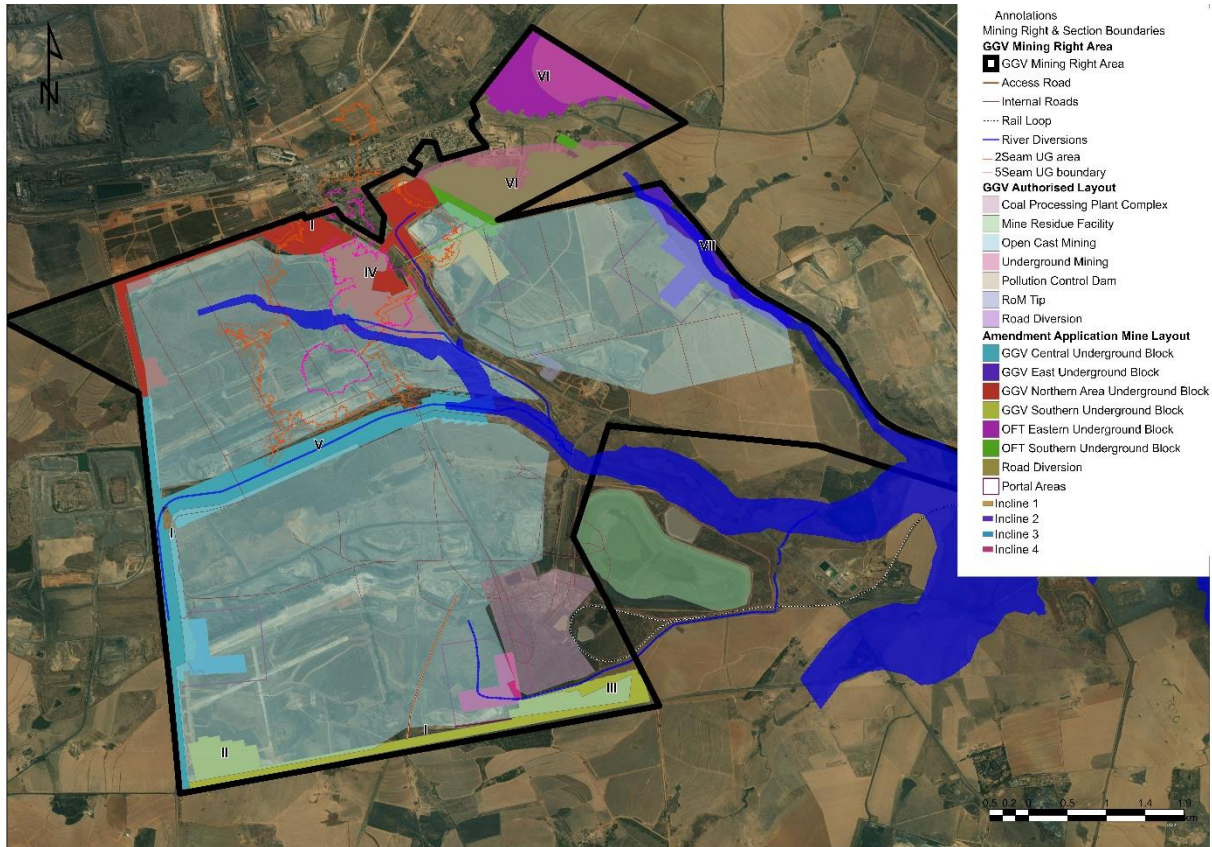

Isithombe 4: Uhlelo lwemayini olusha olungaphezulu olusohlelweni lwemayini (2016) olugunyaziwe.4

Imisebenzi yangaphansi komhlaba kuzofinyeleleka kuyo ngokwehla ngoshafti usuka odongeni oluphakeme wendawo evulekile. Amalahle i-ROM avela emisebenzini yangaphansi komhlaba azokhushulelwa emhlabeni ngama-conveyor akhona bese abekwe ambondelane endaweni ehliiselwa kuyo. I-ROM izoqoqwa ngeloli bese idluliselwe ku-CHPP ekhona ukuze asetshenzwe, lapho amalahle ezogezwa, ahlukaniswe ngokononina, futhi abekwe ambondelane. Amalahle abekwe ambondelana azothuthwa ngezitimela nangomgwaqo ukuze asetshenziswe ezweni nakwamanye amazwe. Ukuvukuza kwangaphansi komhlaba kuzoqala kwesinye isigaba futhi uhlelo lwengqalasizinda olunzulu luzolungiswa ngaphambi kokuba kuqale ukuvukuza ngaphansi komhlaba.

### Ukuhlelwa kabusha koMgwaqo u-P53-1

Ukuhlolwa Komthelela Kwezokuthutha (i-TIA) kwenziwa yi-Avzcons Civil Engineering Consultans (i-Avzcons) ngoMeyi 2014 ukunquma ngokuhlelwa kabusha okwakukhulunywa ngakho ngaleso sikhathi. Ucwangingo lwathola ukuthi ngokwesimo semvelo nobuningi bezithuthi Okungakhethwa 2 (okwagunyazelwa ukuhlelwa kabusha), okuhamba emngceleni osenyakatho-ntshonalanga yepulazi i-Zaaiwater 11 IS, yiyo ekhethwayo ngoba yimfishane futhi iwumzila oqonde kakhulu. Ukuhlelwa kabusha komgwaqo u-P53-1 njengoba kugunyazwe ku-EA yowezi-2015 kanye ne-EMPr yowezi-2016 kuvezwe ngomugqa oluhlaza kuSithombe 5 ngezansi. Umzila ungena engxenyeni 51 yepulazi i-Grootpan 7 IS,

engeyomuntu ozimele. Isithombe 5: Ukuhlelwa kabusha okusha kuka-P53-1 okugunyaziwe kanye nokuhlongoziwe5

Ukuhlelwa kabusha okuhlongozwayo (okubuyekezwayo) koMgwaqo P53-1 ngokokuthuthukisa ukuphepha kwezokuthutha maqondana nokuwujikisela ngemuva emgwaqweni okhona, futhi ube nomthelela omncane ezindaweni okugcinwe kuzo amalahlle. Okubili okungakhethwa (okunyaziwe nokubuyekeziwe) kokuhlelwa kabusha kuzoncika enqubweni yokuhlolwa kobungozi ngesikhathi senqubo ye-EIA ukuze kubonakale umehluko ebungozini obuhambisana nokubili okungakhethwa kanye nokubona okuhle nokubi ngakho kokubili okungakhethwa.

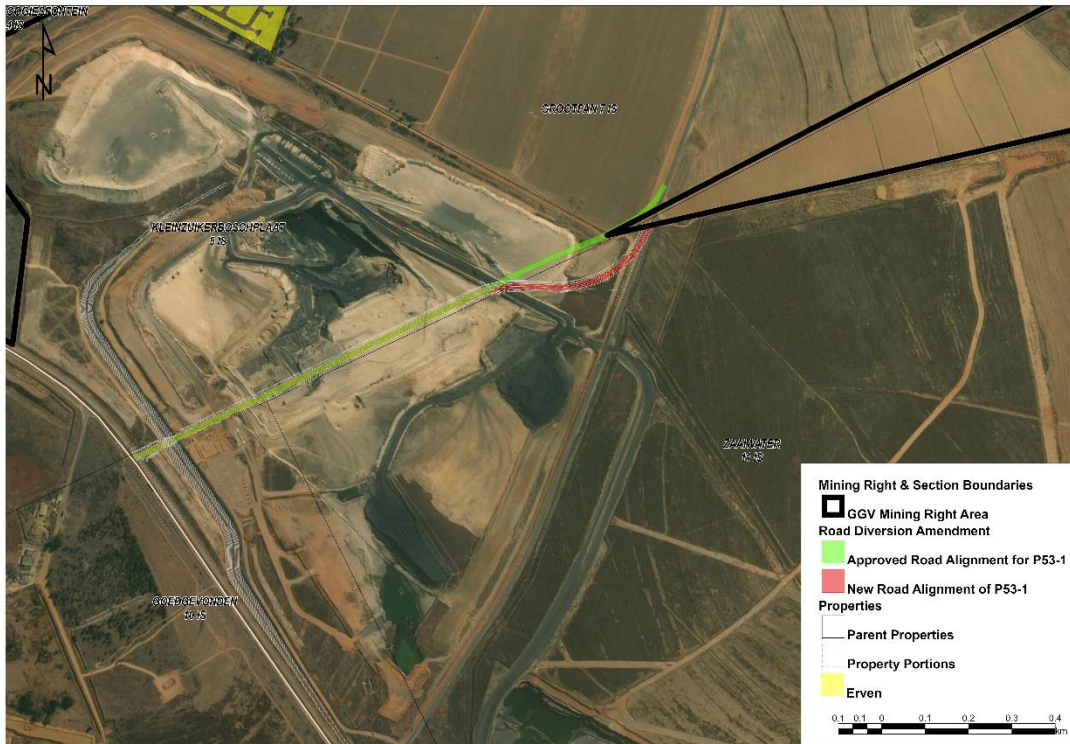

Isithombe 5: Ukuhlelwa kabusha okusha kuka-P53-1 okugunyaziwe kanye nokuhlongoziwe5

## INQUBO YEZOMTHETHO

Nakuba ingekho imisebenzi emisha esohlwini eqaliswa wushintsho oluhlongozwayo kanye/noma ukwengezela ohlelweni lwemayini nolwengqalasizinda, **ukuchibiyela noma ukuchezukiselwa kwesokudla noma imvume ngokwesigaba 102** se-MPRDA kuqalisa inqubo Yokuhlola Eyisisekelo emiswe kumthethonqubo 19 kuya kumthethonqubo 20 weMithethonqubo ye-EIA yowezi-2014. I-Glencore iqoke i-Jacana Environmentals cc (i-Jacana) ukuze ifake isicelo saleso sichibiyelo se-EA futhi ithathe isinyathelo njengoMsebenzi Ohlola Ezemvelo Ozimele (i-EAP).

Kunezigaba ezintathu, okuyisigaba esingaphambi kokufakwa kwesicelo/isigaba sokufaka isicelo, isigaba se-EIA kanye nokubuyekeza koPhiko Oluphethe kanye nezigaba zokuthatha izinqumo (bheka isithombe esisesikhasini elilandelayo).

- **Isigaba Sangaphambi Kokufakwa Kwesicelo kanye Nesigaba Sokufaka isicelo:** Isaziso Sabanentshisekelo kanye Nabathintekayo (ama-IAP) ngaphambi kokuthunyelwa kweSicelo. Emuva kwalokho, ukuthunyelwa kwefomu lesicelo oPhikweni Oluphethe, kulokhu i-DMRE yaseMpumalanga.



- **Isigaba se-EIA:** Ukudidiyelwa koMbiko Wokuhlola Oyisisekelo (i-BAR) owuhlaka ohlinzeka ngokuhlolwa okunzulu kokubaluleka kwesimo semvelo kanye nemithelela kwezemvelo, kanye nama-EMPr. Imibhalo ewuhlaka ihlinzekelwe wonke ama-IAP abhalisiwe ukuze kutholakale izimvo zawo. Izimvo ezitholakele ezivela kuma-IAP zididiyelwa ku-BAR/i-EMPr futhi i-BAR/i-EMPr yokugcina ithunyelwa kuPhiko Oluphethe, ukuze kuthathwe isinqumo.
- **Isigaba Sokubuyekwezwa wuPhiko Oluphethe Nokuthuthwa Kwezinqumo:** Uphiko Oluphethe lubuyekeza ulwazi kanye nezincomo ezihlinzekwe kwi-BAR ne-EMPr yokugcina futhi kudingeka ukuba kukhishwe isinqumo sokugcina sokugunyaza (noma sokunqaba ukugunyaza) umsebenzi ezinsukwini eziyi-107 kuthunyelwe umbhalo.

Isikhathi esimisiwe sisonke "esingenamthelela omkhulu" senqubo Yokuhlola Eyisisekelo sibhalwe ngokomthetho ukuthi singathathi izinsuku zekhalenda ezingaphezu kwe-197 (okushiya ngaphandle amaholide kazwelonke kanye nekhefu langoDisemba). Lokhu kusho ukuthi inqubo ye-EIA lapho zonke izinkinga ezingase zixazululwe ngokwanelisayo kuyo, futhi alukho ushintsho olungenamthelela okudingeka ukuba lwenziwe noma ulwazi olusha nolungalindelekile okudingeka ukuba lufakwe emibikweni yezemvelo.

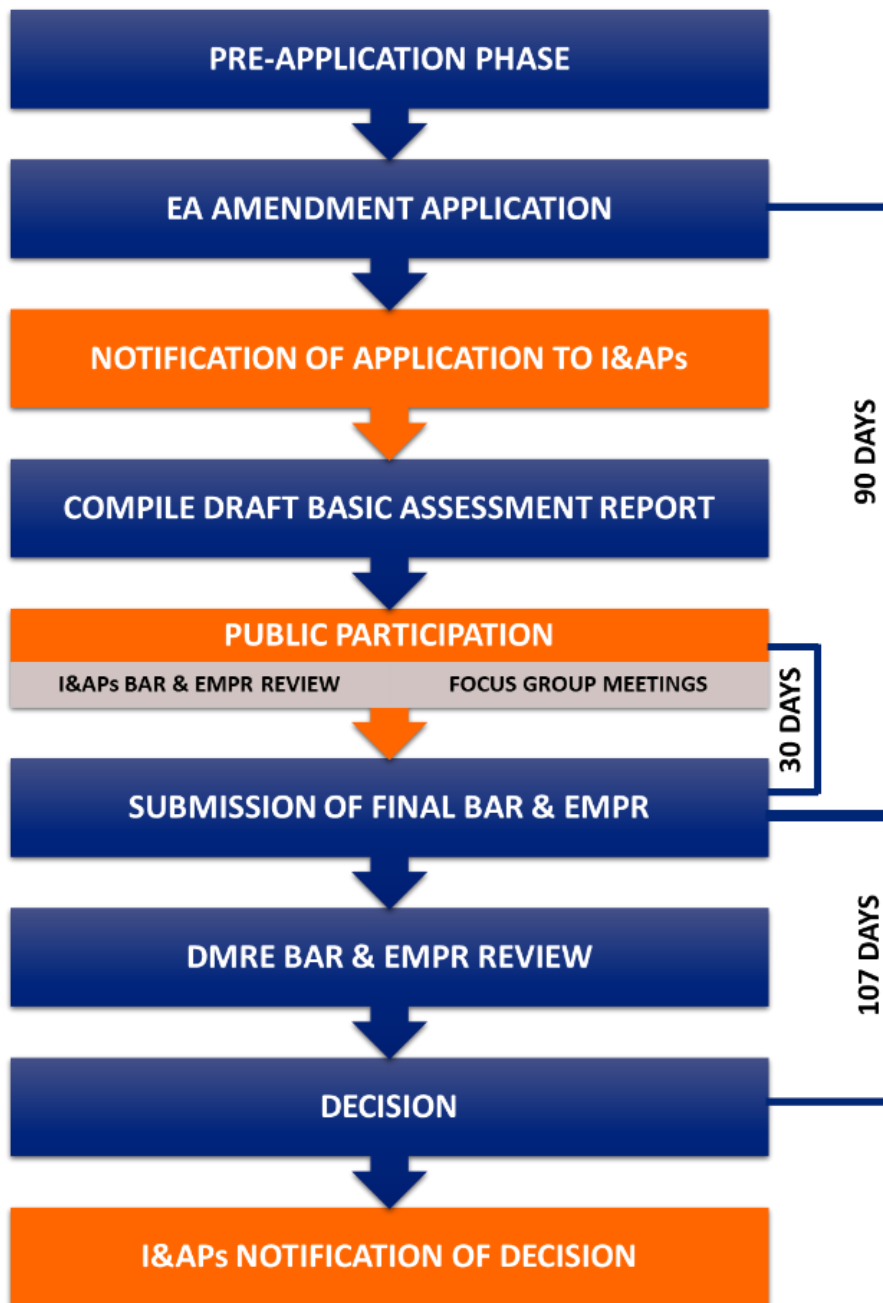

## UCWANINGO LUKANGOTI

Ukubala ukuthi umsebenzi ungaba nomthelela kanjani nakuphi kwezemvelo, kudingeka ucwaningo longoti ukuze ludlulisele ulwazi enqubweni ye-EIA. Ucwaningo longoti oluningi kanye nokuhlolwa komthelela kwezemvelo lwe-GGV Complex lwenziwa ngowezi-2009 futhi lwalususelwa ohlelweni lwemayini olugunyaziwe (Isithombe 3). Njengoba kunohlelo lokuvukuza olubuyekeziwe, ukuhlola umthelela okuningana/ucwaningo longoti akusasebenzi futhi kuzobuyekezwa ukuze kuvumele ushintsho oluhlongoziwe ohlelweni lwemayini kanye nendlelakwenza. Isithombe 3: Uhlelo Lokuvukuza Olugunyaziwe (2016)<sup>3</sup>

Ucwaningo longoti lokwengezela oluzokwenziwa ngesikhathi se-EIA yilolu:

- Ukuhlolwa Kwemvelo Enhlobonhlobo Emhlabeni
- Ukuhlolwa Kwemvelo Ngokwasemanzini Asemifuleni kanye Nawasolwandle

- Ukuhlolwa Kwesihlabathi Namanzi
- Ukuhlolwa Kwamanzi Angaphezulu Nangaphansi Komhlaba
- Ukuhlola Izingaqophelo Lomhlaba
- Ukuhlola Umsindo Nokudlidliza (Ukuqhumisa)
- Ukuhlola Isimo Sezokubonakala Kwezinto
- Ukuhlola Ezenhlalomnotho

Maqondana nesihlabathi namagugu, kuzosetshenziswa imininingwane eyisisekelo ekhona ukunquma ngemithelela ehambisana noshintsho ohlelweni lokuvukuza kanye nomsebenzi wokwengezela ozokwenziwa. Uhlelo Lokuphatha Amagugu Angokosiko kuzokwenziwa ukuze kubandakanywe kwi-EMPr.

Alukho ucwaningo longoti lokwengezela oludingekayo ukuze kuhlelwe kabusha uMgwaqo Wesifundazwe u-P53-1.

## INQUBO YOKUBANDAKANYA UMPHAKATHI

Izimpokophelo zeNqubo Yokubandakanya Umphakathi wukwenza okulandelayo:

- Ukuhlinzeka ama-IAP ngethuba lokuveza ukusekela, ukukhathazeka kanye nokuphawula ngesicelo sezichibiyelo kanye nesinqumo.
- Ukuhlinzeka ngethuba lokuba ama-IAP, i-EAP kanye noPhiko Oluphethe bathole ulwazi olucacile, oluyilona lona noluqondakalayo mayelana nemithelela kwezemvelo, ezenhlalakahle, kanye nezomnotho okuqondene nezichibiyelo ezihlongozwayo ohlelweni lwemayini noma imithelela yesinqumo maqondana nezichibiyelo.
- Hlinzeka ama-IAP ngethuba lokuphakamisa izindlela zokunciphisa noma zokungenelela emitheleleni emibi yokuchitshiyelwa kohlelo lwemayini kanye nokwandisa imithelele emihle.
- Ukwenza umfakisicelo ukuba adidiyele izidingo, akukhethayo, kanye nokubalulekile kulabo abathintekayo esicelweni esichitshiyelwayo.

### Ukuzibandakanya

Ngalokhu wena kanye/noma inhlango yakho nimenywa ukuba nibhalise njenge-IAP futhi nihlinzeke ngemibono yenu maqondana nomsebenzi ohlongozwayo. Ningazibandakanya ngendlela elandelayo:

- Ngokubhalisa njenge-AP (bheka Ifomu Lokubhalisa elinanyathiselwe).
- Ngokufunda lo mbhalo nokusazisa nganoma wokuphi ukuphawula kokuqala noma ukukhathazeka ongase ube nakho.
- Ngokusihlinzeka ngemininingwane yokuxhumana yanoma eyiphi inhlango noma abantu abangase bathintekela noma abanentshisekelo esichibiyelweni esihlongozwayo.
- Ngokucela ukubandakanywa esimemweni seMihlangano Yamaqembu Okuqondenwe nawo ezohlelwa ngesikhathi sokubuyezwa kombhalo.
- Ukubuyezwa i-BAR ewuhlaka ne-EMPr esikhathini sokubuyezwa sezinsuku ezingama-30 nokwethula izimvo.
- Ukuxhumana Nethimba Lokubandakanya Umphakathi maqondana nombuzo, uvo, noma isicelo solunye ulwazi ngokuchitshiyelwa kwesicelo.

## **Ubani okumele kuxhunyanwe naye**

Ihhovisi Lezokubandakanya Umphakathi lingathintwa ngocingo ku-(012) 543 9093; ngefeksi ku-(086) 460 6243 noma ku-ggvamendment@participation.co.za.

Uhlonzwe njengomuntu ongaba yi-IAP kule nqubo futhi ngenxa yalokho uyamenywa ukuba ubambe iqhaza esicelweni ngokubhalisa. Izimvo zakho zizoqinisekisa ukuthi zonke izimo ezithintekayo ziyabhekwa, zibhalwe phansi, futhi zizosiza uphiko oluphethe ukuba zithathe izinqumo zinolwazi.

Uma ufisa ukubhalisa njenge-IAP futhi/noma uthole olunye ulwazi maqondana nesicelo sokuchibiyela, kucelwa ukuba ugcwalise ifomu elingezansi bese ulithumele bese ulithumele nge-imeyli noma ngefeksi eHhovisi Lezokubandakanya Umphakathi ngemininingwane ehlinzekwe kuFomu Lokubhalisa Nokuphawula Kwababambiqhaza.

**Simema bonke ababambiqhaza ukuba babambe iqhaza ngokukhululekile futhi bathumele noma eziphi izimvo noma ulwazi ababona ukuthi lungaba wusizo.**

## GLENCORE OPERATIONS SA (PTY) LTD: GOEDGEVONDEN COMPLEX

ISICELO SOKUCHITSHIYELWA KWELUNGELO LOKUVUKUZA, UKUGUNYAZWA KWEZEMVELO  
KANYE NOHLELO LOKUPHATHWA KWEZEMVELO

UKUBHALISA KWABABAMBIQHAZA KANYE NEFOMU LOKUBHALA IZIMVO

Ukubhalisa njengoMuntu Onentshisekelo Nothintekayo, ngalokho uzoqinisekisa ukuthi unikwa ithuba lokuveza uvo emibhalweni nokuthola ulwazi lwakamuva ngomsebenzi, sicela ugcwalise ifomu elingezansi futhi uthumele ifomu lokubhalisa lakho nezimvo kubuyele ku: **Lizinda Dickson / Fransis de la Rosa: Public Participation Office: Ucingo: 012 543 9093; Ifeksi: 086 460 6243** noma ku- **ggvamendment@participation.co.za**

Isikhundla		Igama		Isibongo		
Igama Lepulazi (uma likhona)					Ingxenye	
Inkampani						
Isikhundla						
Ikheli					Ikhodi Yeposi	
Ucingo Isibalo				INo. Yefeksi		
I-imeyli				Iselula Isibalo		
<b>Indlela yokuxhumana oyikhethayo:</b>						
Ucingo Lwasendlini	Ucingo lweselula	Ifeksi	I-imeyli	I-SMS	Iposi	Ithunyelwe ngesandla
<b>Izimvo (zizwele ukhululekile ukunamathisela amakhasi okwengeza):</b>						
<b>Bhala noma oluphi uhlobo lomsebenzi okuxhumanisa ngqo, okwezimali, okuqondene nawe siqu, noma enye intshisekelo okungenzeka ube nayo kulesi sicelo:</b>						
<b>Uma kunomuntu omaziyo okumele aziswe ngalesi sicelo esichitshiyelwe, sicela usinike iminingwane yokuxhumana nabo:</b>						
Igama				Ucingo Isibalo		
Inhlangano / Ipulazi						

**SICELA UZIZWELE UKHULULEKILE UKUXHUMANISA NEHHOVISI LOKUBAMBA IQHAZA KOMPHAKATHI  
NOMA KUNINI UMA UBA NOMBUZO FUTHI/NOMA IZIPHAKAMISO**

# Appendix 1-4 Copies of Advertisements and On-site Notices Placed

# GOEDGEVONDEN COMPLEX

## ON-SITE NOTICE REPORT:

### Amendment to the Mining Right, Environmental Authorisation and Environmental Management Plan

**Ref Number:** MP 30/5/1/2/2/169 MR

**Proponent:** Glencore Operations SA (Pty) Ltd: GGV Complex

**Location:** Approximately 50km south-west of eMalahleni and 38km east of Delmas. The town of Ogies is situated directly north of GGV. The GGV Mining Right straddles various portions of the farms Goedgevonden 10 IS, Zaaewater 11 IS, Kleinzuikerboschplaats 5 IS and Grootpan 7 Is.

**EAP:** Marietjie Eksteen, Jacana Environmentals cc

**Public Participation Officer:** Fransis de la Rosa, Diphororo Development (Pty) Ltd

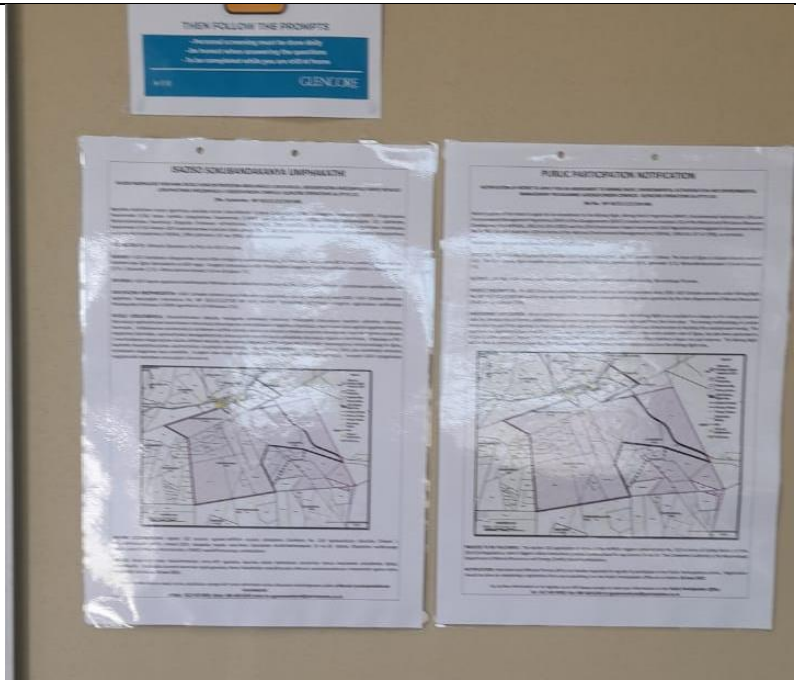
LOCATION OF NOTICE	COORDINATE OF PLACEMENT	PHOTO
GGV Main Entrance Security Notice Board		

#### Public Participation Office

PO Box 13509  
Sinoville  
0129

Phone: (012) 543 9093  
Fax: 086 571 0939  
Email: rietkolproject@participation.co.za

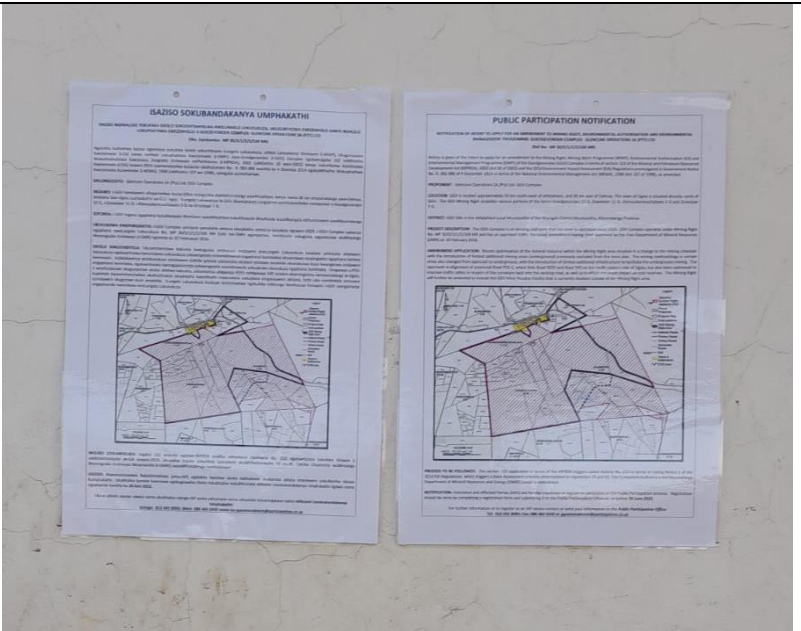
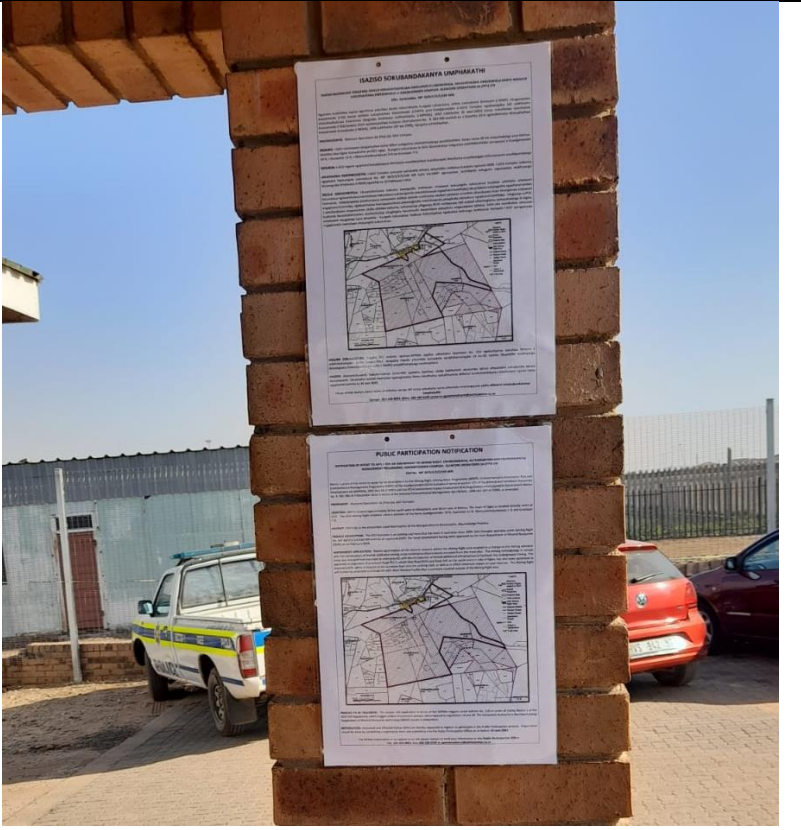
<p>Phola Engen Garage</p>	<p>-25.401934635066894 28.771091870026122</p>	
<p>Phola Police Station</p>	<p>-25.99724356487389 29.03533893692352</p>	

**Public Participation Office**

PO Box 13509  
Sinoville  
0129

Phone: (012) 543 9093  
Fax: 086 571 0939  
Email: rietkolproject@participation.co.za

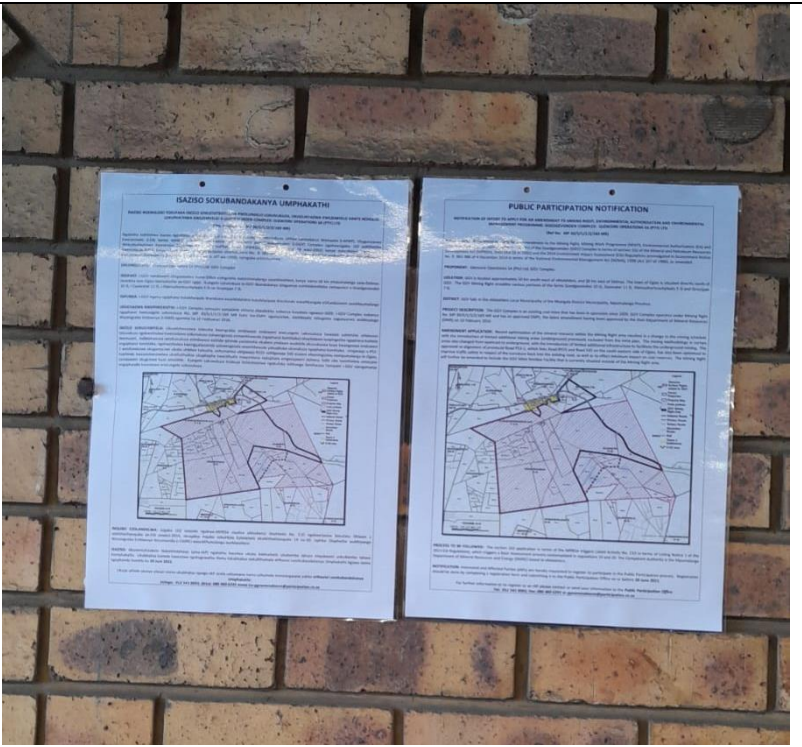
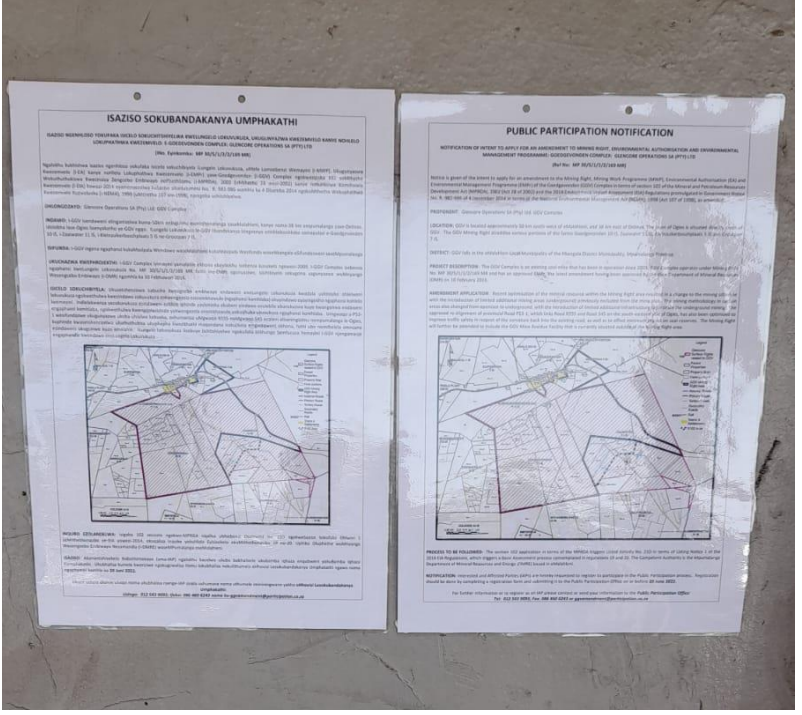

<p>Ogies Usave</p>	<p>-26.053419246070284</p> <p>29.048299946156707</p>	
<p>Bafana Bafana</p> <p>Cellphone</p> <p>Furniture and Electronics</p>	<p>-26.0554547°S</p> <p>29.0497137°E</p>	

**Public Participation Office**

PO Box 13509  
 Sinoville  
 0129

Phone: (012) 543 9093  
 Fax: 086 571 0939  
 Email: rietkolproject@participation.co.za

<p>Lewis Furniture next to Caltex</p>	<p>-26.04684053991409 29.06074287537839</p>	
<p>Ogies Spar</p>	<p>-26.051413195494277 29.047752579338713</p>	

**Public Participation Office**

PO Box 13509  
Sinoville  
0129

Phone: (012) 543 9093  
Fax: 086 571 0939  
Email: rietkolproject@participation.co.za

Springboklaagte	-26.1160271°S	
Entrance	29.0579197°E	

**Public Participation Office**

PO Box 13509  
 Sinoville  
 0129

Phone: (012) 543 9093  
 Fax: 086 571 0939  
 Email: rietkolproject@participation.co.za

# Newspaper Advert

## **Public Participation Office**

PO Box 13509  
Sinoville  
0129

Phone: (012) 543 9093  
Fax: 086 571 0939  
Email: [rietkolproject@participation.co.za](mailto:rietkolproject@participation.co.za)

**NOTICE LETTER FOR A RETAIL LICENSE**

Notice in respect of a license application in terms of the Petroleum Products Act, 1977 (Act No 120 of 1977). This notice serves to inform parties that may be interested or affected that MMS PETROLEUM (PTY) LTD, hereinafter referred to as "the applicant" has submitted an application for a **RETAIL** license, application number G2022/05/27/0002. **ERF 40 TSWELOPELE JUSTION, MANDELA DRIVE, EMALAHLENI** The purpose of the application is for the application to be granted a license to undertake petroleum retailing activities as detailed in the application. Arrangements for viewing the application documentation can be made by contacting the Controller of Petroleum Products by: Telephone: 013 658 1400; or Fax: 013 656 4898; or Email: **Letshego.Mabena@dmre.gov.za** Any objections to the issuing of a license in respect of this application, which must clearly quote the application number above, must be lodged with the Controller of Petroleum Products within a period of twenty (20) working days from the date of publication of this notice. Such objection must be lodged at the following physical or postal address: **Physical address:** The Controller of Petroleum Products Department Mineral Resources & Energy Cnr Haig & Rhodes Avenue, Old Absa Building, Witbank **Postal address:** The Controller of Petroleum Products Department Mineral Resources & Energy PO Box 17851, Witbank, 1035 OS016405

**NOTICE LETTER FOR A SITE LICENSE**

Notice in respect of a license application in terms of the Petroleum Products Act, 1977 (Act No 120 of 1977). This notice serves to inform parties that may be interested or affected that MMS MASAKHANE MINING SUPPLY AND CONSTRUCTION CC, hereinafter referred to as "the applicant" has submitted an application for a **SITE** license, application number G2022/05/27/0001. **ERF 40 TSWELOPELE JUSTION, MANDELA DRIVE, EMALAHLENI** The purpose of the application is for the application to be granted a license to undertake petroleum retailing activities as detailed in the application. Arrangements for viewing the application documentation can be made by contacting the Controller of Petroleum Products by: Telephone: 013 658 1400; or Fax: 013 656 4898; or Email: **Letshego.Mabena@dmre.gov.za** Any objections to the issuing of a license in respect of this application, which must clearly quote the application number above, must be lodged with the Controller of Petroleum Products within a period of twenty (20) working days from the date of publication of this notice. Such objection must be lodged at the following physical or postal address: **Physical address:** The Controller of Petroleum Products Department Mineral Resources & Energy Cnr Haig & Rhodes Avenue, Old Absa Building, Witbank **Postal address:** The Controller of Petroleum Products Department Mineral Resources & Energy PO Box 17851, Witbank, 1035 OS016405

Avenue, Old Absa Building, Witbank **Postal address:** The Controller of Petroleum Products Department Mineral Resources & Energy PO Box 17851, Witbank, 1035 OS016391

**NOTICE OF ENVIRONMENTAL AUTHORIZATION ISSUANCE FOR THE FOLLOWING PROJECT: NEW MIXED USE DEVELOPMENT ON THE REMAINDER OF PORTION 48 (A PORTION OF PORTION 32) OF THE FARM NAAUWPOORT 335 JS. EIA REF NO.: 1/3/1/16 /1N-320; NEAS REFERENCE NO.: MPP /EIA/00001019/2022.**

This newspaper advertisement serves to inform you, as a registered interested and affected party (I&AP) that the Mpumalanga Department of Agriculture, Rural Development, Land and Environmental Affairs (the department) has decided to grant Cuberman (Pty) Ltd (the applicant) with an Environmental Authorisation for their proposed new mixed use development on the remainder of Portion 48 (a Portion of Portion 32) of the Farm Naauppoort 335 JS project and its associated activities. The department has authorised these activities by virtue of the powers delegated to it by the MEC in terms of the National Environmental Management Act, 1998 (Act no. 107 of 1998), as amended, and the Environmental Impact Assessment Regulations of 4 December 2014, as amended. The department's decision was signed and issued on 20<sup>th</sup> of May 2022. In Terms of Section 4(2) of the Environmental Impact Assessment Regulations of 4 December 2014, as amended on 7 April 2017, the applicant must, in writing and within 14 days

of the date of the decision on the Environmental Authorisation application, ensure that all registered I&AP'S are provided with access to the decision and the reasons for such decision; and that the attention of all registered I&APS is drawn to the fact that an appeal may be lodged against the decision in terms of the National Appeal Regulations, 2014. Labesh (Pty) Ltd (the EAP) is facilitating this process on behalf of the applicant. In terms of Chapter 2 of the National Appeal Regulations, 2014, an appeal may be lodged against the decision by the department to grant an Environmental Authorisation. An appellant must submit the appeal to the appeal administrator, and a copy of the appeal to the applicant (Cuberman (Pty) Ltd), any registered I&AP and any organ of state with interest in the matter within **20 days** from the date that the notification of the decision for an application for an Environmental Authorisation was sent to the I&APS by the applicant (via the EAP). An appeal submission must be-

- (a) submitted in writing on the form (appeal form) obtainable from the appeal administrator; and
- (b) accompanied by- (i) a statement setting out the grounds of appeal; (ii) supporting documentation which is referred to in the appeal submission; and (iii) a statement, including supporting documentation, by the appellant to confirm compliance with Regulation 4(1) of the National Appeal Regulations. Any appeals must be submitted to the MEC of the Mpumalanga Department of Agriculture, Rural Development, Land and Environmental Affairs at the following contact details: by Fax: 013 766 8295; by Post: Private Bag X11219, Nelspruit, 1200; or by hand: Samora Machel Building, No. 7 Government Boulevard, Riverside Park Extension 2, Nelspruit, 1200. Please do not hesitate to contact us should you require any additional information or if any of the information provided in this advertisement is unclear. A copy of the Environmental Authorisation and/or reasons for the decision will be furnished upon request from **Labesh (Pty) Ltd:**

Lourens de Villiers Tel: 082 789 6525; Email: info@labesh.co.za Fax to Email: 086 552 6837; Postal Address: Postnet Box #469, Private Bag X504, Sinoville, 0129 OS016391

**PUBLIC PARTICIPATION NOTIFICATION OF INTENT TO APPLY FOR AN AMENDMENT TO MINING RIGHT, ENVIRONMENTAL AUTHORIZATION AND ENVIRONMENTAL MANAGEMENT PROGRAMME: GOEDGEVONDEN COMPLEX: GLENCORE OPERATIONS SA (PTY) LTD**

(Ref No: MP 30/5/1/2/169 MR) Notice is given of the intent to apply for an amendment to the Mining Right, Mining Work Programme (MWP), Environmental Authorisation (EA) and Environmental Management Programme (EMPr) of the Goedgevonden (GGV) Complex in terms of section 102 of the Mineral and Petroleum Resources Development Act (MPRDA), 2002 (Act 28 of 2002) and the 2014 Environmental Impact Assessment (EIA) Regulations promulgated in Government Notice No. R. 982-986 of 4 December 2014 in terms of the National Environmental Management Act (NEMA), 1998 (Act 107 of 1998), as amended. **PROPOSITION:** Glencore Operations SA (Pty) Ltd: GGV Complex **LOCATION:** GGV is located approximately 50 km south-west of eMalahleni, and 38 km east of Delmas. The town of Ogies is situated directly north of GGV. The GGV Mining Right straddles various portions of the farms Goedgevonden 10 IS, Zaiiwater 11 IS, Kleinzukerboschplaats 5 IS and Grootpan 7 IS. **DISTRICT:** GGV falls in the eMalahleni Local Municipality of the Nkangala District Municipality, Mpumalanga Province. **PROJECT DESCRIPTION:** The GGV Complex is an existing coal mine that has been in operation since 2009. GGV Complex operates under Mining Right No. MP 30/5/1/1/2 /169 MR and has an approved EMPr, the latest amendment having been approved by the then Department of Mineral Resources (DMR) on 10 February 2016.

**AMENDMENT APPLICATION:**

Recent optimisation of the mineral resource within the Mining Right area resulted in a change to the mining schedule with the introduction of limited additional mining areas (underground) previously excluded from the mine plan. The mining methodology in certain areas also changed from opencast to underground, with the introduction of limited additional infrastructure to facilitate underground mining. The approved re-alignment of provincial Road P53-1, which links Road R555 and Road 545 on the south-eastern side of Ogies, has also been optimised to improve traffic safety in respect of the curvature back into the existing road, as well as to effect minimum impact on coal reserves. The Mining Right will further be amended to include the GGV Mine Residue Facility currently situated outside of the Mining Right area. **PROCESS TO BE FOLLOWED:** The section 102 application in terms of the MPRDA triggers Listed Activity No. 21D in terms of Listing Notice 1 of the 2014 EIA Regulations, which triggers a Basic Assessment process contemplated in regulations 19 and 20. The Competent Authority is the Mpumalanga Department of Mineral Resources and Energy (DMRE), based in eMalahleni. **NOTIFICATION:** Interested and Affected Parties (IAPs) are hereby requested to register to participate in the Public Participation Process. Registration should be done by completing a registration form and submitting it to the Public Participation Office on or before 20 June 2022. For further information or to register as an IAP, please contact or send your information to the **Public Participation Office:** Tel: 012 543 9093; Fax: 086 460 6243 or **ggv amendment@ participation.co.za** ZV000973

**0925 ESTATES**

**FORM J193 NOTICE TO CREDITORS IN DECEASED ESTATES** All persons having claims against the under-mentioned estate must lodge it with the Executor concerned within 30 days (or as indicated) from date of publication

hereof. Notice Language: **English** Province: **Mpumalanga** Estate Number: **000965/2022** Sumame: **LANGDON** First names: **MARK** Date of birth: **1970/04/24** ID Number: **700424 5009 08 4** Last Address: **13 BERGWAGTER PLACE, BANKENVELD, WITBANK,1035** Date of death: **2021/07/19** Master's office: **Nelspruit** Name of Executor or Authorised Agent: **HERMINA CHRISTINA LANGDON** Address of Executor or Authorised Agent: **13 BERGWAGTER PLACE, BANKENVELD, WITBANK,1035** Advertiser Name: **HERMINA CHRISTINA LANGDON** Advertiser Address: **POSTNET SUITE 399, PRIVATE BAG X7214, BEN FLEUR POSTNET, WITBANK,10385** Advertiser Email: **bergwagter13@gmail.com** Date Submitted: 2022/05/24 Advertiser Telephone: **082 823 3394** For publication in the Government Gazette: **2022/06/03** ZV000956

**NOTICE FORM J193**

All persons having claims against the under-mentioned estate must lodge it with the Executor concerned within 30 days (or as indicated) from date of publication hereof. Notice Language: **ENGLISH** Province: **MPUMALANGA** Estate Number: **8061/2021** Sumame: **Malele** First Name: **Lucy** Date of Birth: **10th January 1963** ID Number: **630110 0788 08 8** Last Known Address: **House No:14 Audrey Street, Del Judor, Extension 4, Township, Witbank, Mpumalanga, 1034** Date of death: **26<sup>th</sup> NOVEMBER 2021** Masters office: **Nelspruit** First names of the Surviving Spouse: **Onck Mahlomola** Surname of the Surviving Spouse: **Malele** Date of birth of the Surviving Spouse: **13<sup>th</sup> January 1961** ID Number of the Surviving Spouse: **610113 5468 08 0** Name of Executor or Authorized Agent: **DIRECTOR MAKHAFOLA INC** Address of the Authorized Agent or Advertiser: **DIRECTOR MAKHAFOLA INC, 88 HANS VAN RENSBURG STREET, POLOKWANE, TEL: (015) 297 0924 CELL: 078 337 4888 EMAIL: sarahlerato manape. rapudi@yahoo.com leerapudi@gmail.com REF: LERATO RAPUDI** DATE SUBMITTED: **20<sup>th</sup> MAY 2022** Advertiser Contact Details: **015 297 0924 or 078 337 4888** For Publication in the Government Gazette on: **03<sup>rd</sup> JUNE 2022** OS016366

Notice Language: **ENGLISH** Province: **MPUMALANGA** Estate Number: **8061/2021** Sumame: **Malele** First Name: **Lucy** Date of Birth: **10th January 1963** ID Number: **630110 0788 08 8** Last Known Address: **House No:14 Audrey Street, Del Judor, Extension 4, Township, Witbank, Mpumalanga, 1034** Date of death: **26<sup>th</sup> NOVEMBER 2021** Masters office: **Nelspruit** First names of the Surviving Spouse: **Onck Mahlomola** Surname of the Surviving Spouse: **Malele** Date of birth of the Surviving Spouse: **13<sup>th</sup> January 1961** ID Number of the Surviving Spouse: **610113 5468 08 0** Name of Executor or Authorized Agent: **DIRECTOR MAKHAFOLA INC** Address of the Authorized Agent or Advertiser: **DIRECTOR MAKHAFOLA INC, 88 HANS VAN RENSBURG STREET, POLOKWANE, TEL: (015) 297 0924 CELL: 078 337 4888 EMAIL: sarahlerato manape. rapudi@yahoo.com leerapudi@gmail.com REF: LERATO RAPUDI** DATE SUBMITTED: **20<sup>th</sup> MAY 2022** Advertiser Contact Details: **015 297 0924 or 078 337 4888** For Publication in the Government Gazette on: **03<sup>rd</sup> JUNE 2022** OS016366

**0935 TOWN PLANNING**

**KENNISGEWING Ingevolge Artikel 98,99 van die Emalahleni Ruimtelike Beplanning en Grondgebruik- bestuursverordening, 2016 saamgelees met Artikel 80 van die Emalahleni Ruimtelike Beplanning en Grondgebruik- bestuursverordening, 2016** Aansoek om 'spesiale toestemming' op **Erf 745 Die Heuwel Uitbreiding 4** Kennis geskied hiermee ingevolge bogenoemde dat ek, die ondergetekende, van voorneme is om by die Emalahleni Plaaslike Munisipaliteit aansoek te doen om toestemming om bogenoemde eiendom / grond vir die volgende doel te gebruik: 'n Addisionele wooneenheid Planne en / of besonderhede van hierdie aansoek kan gedurende gewone kantoorure by die volgende adres besigtig word: Direkoraat Ontwikkelingsbeplanning, 3de Vloer, Burgersentrum, Mandelarylaan, Emalahleni 1035. Kontakbesonderhede van die betrokke Municipalafdeling: **013 690 6354** **013 690 6480** **013 690 6220** Enige persoon of persone wat teen die goedkeuring van hierdie aansoek beswaar het, moet sodanige skriftelike besware, tesame met 'n behoorlike motivering, in die formaat soos bedoel in Afdelings 103 en 104 van die Verordening op Ruimtelike Beplanning en Grondgebruikbestuur, 2016, indien. met die Munisipale Bestuurder, PO Box 3, Witbank en die ondergetekende, teen nie later nie as **24 June 2022** Naam van agent: **Mahumela Idani** Fisiese adres van agent: Kantoor 12, Northy & Haig Ave, Witbank Kontakbesonderhede van agent: **081 533 8279** **071 986 7588** **Mvitdevelopment1@gmail.com** ZV000971

**NKANGALA DISTRICT MUNICIPALITY**

**NOTICE OF COUNCIL MEETINGS TO BE HELD IN THE 2022/2023 FINANCIAL YEAR**

Notice is hereby given in terms of Section 19 of the Local Government: Municipal Systems Act, Act 32 of 2000, (MSA) as amended, that the Council meetings of Nkangala District Municipality for the 2022/2023 financial year will be held as follows:

DATE	TIME
27 July 2022	10h00
31 August 2022	10h00
28 September 2022	10h00
26 October 2022	10h00
23 November 2022	10h00
07 December 2022	10h00
25 January 2023	10h00
22 February 2023	10h00
29 March 2023	10h00
26 April 2023	10h00
31 May 2023	10h00
28 June 2023	10h00

Kindly note that the above Special Council meeting is open to the public in terms of Section 20 of the MSA and will be held virtually through Microsoft Teams and NDM Facebook page in accordance with the Disaster Management Act, 2002 (Act 57 of 2002) Regulations relating to the Covid-19 national lockdown rules pending the amendment of the Covid-19 Regulations.

Enquiries on the above notice can be referred to the General Manager: Corporate Services:- Ms. N N Ngwenya. Manager: Corporate Services: Mr. T A Segokane at: 013 249 - 2012/ 2078 or email to: segoaneta@nkangaldm.gov.za/mahlangusa@nkangaldm.gov.za and/or mathibemk@nkangaldm.gov.za

**M M Skosana**  
Municipal Manager

ns20may/Nkangala Notice 1031 vsw/LC0549769

v3jun/velkon.notice.ms

delron

**NOTICE OF ENVIRONMENTAL BASIC ASSESSMENT PROCESS**

**PROPOSED TOWNSHIP PHOLA EXT. 18 SITUATED ON A PART OF PORTION 20 OF THE FARM PRINSHOF 2- IS, EMALAHLENI LOCAL MUNICIPALITY**

**NOTICE IS HEREBY GIVEN OF A PUBLIC PARTICIPATION PROCESS IN TERMS OF THE EIA REGULATIONS 2014 (AS AMENDED) PROMULGATED IN TERMS OF THE NATIONAL ENVIRONMENTAL MANAGEMENT ACT, 1998 (NO. 107 OF 1998) (NEMA)**

The project proponent, AbEnviro (Pty) Ltd, is proposing to develop a shopping centre complex with a gross leasable area of approx. 18 000 m<sup>2</sup> and associated infrastructure on the subject property. The proposed Township Phola Ext. 18 will provide for 2 erven as follows 1) Erf 1 (approx. 2.4089 Ha in extent) and 2) Erf 2 (approx. 2.4422 Ha in extent) to be zoned "Commercial" including Liquor Enterprise, Place of Amusement, Place of Refreshment, Place of Instruction, Drive-through Restaurant and a Builders Yard.

**Subject Property:** Portion 20 of The Farm Prinshof 2-IS

**Listed Activity:** A Basic Assessment process is required as part of an Application for Environmental Authorisation for the project as it triggers Listed Activity 27 of Government Notice R. 983, as amended (Listing Notice 1) - "The clearance of an area of 1 hectares or more, but less than 20 hectares of indigenous vegetation...". Delron Consulting (Pty) Ltd has been appointed as the independent Environmental Assessment Practitioner to undertake the Environmental Impact Assessment.

**Invitation To Participate:** Should you wish to be registered as an Interested and Affected Party or comment on the above-mentioned project and application process, please submit your name, contact information and interest in the matter, in writing, to the contact person indicated below, **by no later than 5 JULY 2022.**

**Contact:** Mr. P De Lange at Delron Consulting (Pty) Ltd, P.O. Box 177, Woodlands, 0072. Phone: 082 571 5396, E-mail: pieter@delron.co.za

delron

**NOTICE OF ENVIRONMENTAL AUTHORIZATION (BASIC ASSESSMENT (BA), EA APPLICATION FOR COAL PROCESSING PLANT**

**Singo Consulting (Pty) Ltd** has been appointed as an independent Environmental Consultant by **SMJ Properties (Pty) Ltd** to conduct an Environmental Impact Assessment (EIA), compile an Environmental Management Programme Report (EMPr) and undertake the Public Participation Process (PPP). The primary objective is to acquire an Environmental Authorization for the proposed Coal Processing Plant on portion of Portion 155 of the Farm Blesboklaagte 296 JS, situated in the Magisterial District of eMalahleni, Mpumalanga Province **Ref Number: TBA.**

**INVITATION TO COMMENT**

Notice is hereby given in terms of the EIA regulations, under sub-regulation 41 (1) and sub-section 41 (4), published in the Government Gazette No 38282 of December 2014, of the National Environmental Management Act, 1998 (Act No. 107 of 1998) and under Government Gazette No 37083 of 29 November 2013 of the National Environmental Management: Waste Act, 2008 (Act No. 59 of 2008), where one of the requirements is that all stakeholders must be notified of SMJ Properties (Pty) Ltd's intentions to obtain the Environmental Authorization for the establishment of a Coal Processing Plant on the above-mentioned property.

**Registration as Interested & Affected Party:** As part of the EIA process, especially the PPP for the proposed project, Interested and Affected Parties (I&APs) are invited to register and submit any comments or concerns to the EAP, Dr Kenneth Singo and Ms Betty Ntuli by no later than **04 July 2022**, using the contact details below. The public is also invited to review and comment on the Draft Basic Assessment Report & Environmental Management Programme report (DBAR and EMPr). The DBAR & EMPr will be available for review from **05 July 2022 to 04 August 2022.** Kindly note the following:

- A2 site notices will be placed around the Farm boundaries and on local library notice boards.
- The DBAR & EMPr will be made available at eMalahleni Local Municipality (Environmental and Waste Management Department) (29 Mandela Street, Main Municipal Building, eMalahleni, 1035), eMalahleni Main Library (28 Hofmeyer Street, eMalahleni, 1035), and Klarinet Public Library (Blesboklaagte 296-JS, eMalahleni, 1035).

**ENVIRONMENTAL ASSESSMENT PRACTITIONER AND CLIENT DETAILS:**

**Singo Consulting (Pty) Ltd**  
**Contact person:** Ms Betty Ntuli and Dr Kenneth Singo

Office No. 870, 5 Balalaika Street, Tasbet Park Ext 2, eMalahleni, 1035.  
**Tel:** +27 13 6920 041  
**Fax:** +27 86 5144 103  
**Cell:** +27 71 8952 436  
**Email:** betty@singoconsulting.co.za  
**Cc:** kenneth@singoconsulting.co.za

**Contact person:** Ms Matseba Johanna Mahwai

Office no. 13, Marshall & Boshoff Street  
Flora Park Centre, Polokwane, 0699  
**Tel:** +27 15 2960 462  
**Fax No:** +27 86 7501 516  
**Email:** matseba9@gmail.com

W03June/Singo Consulting/LL/LO/459834

**Publish your Legal notices, Town planning and other notices in your weekly local community newspaper**  
**Witbank**  
013 656 2400 or classifieds2@witbanknews.co.za