

EXISTING HOUSE GROUND FLOOR AMAFA
SCALE 1:50

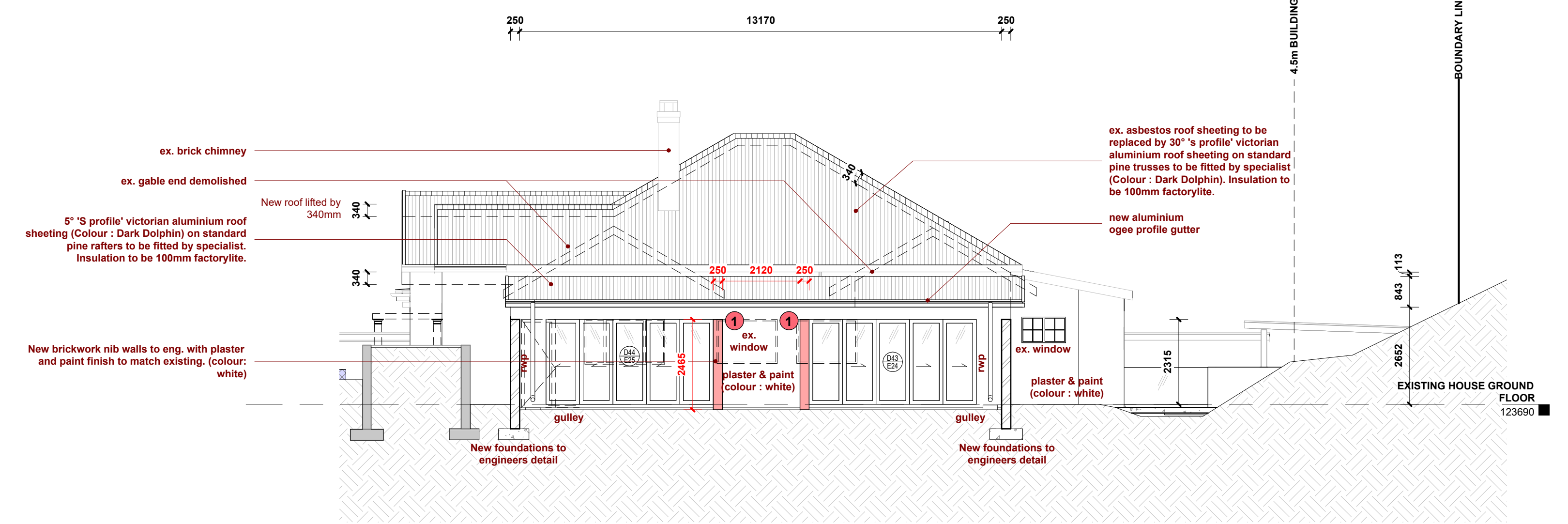

EXISTING HOUSE NORTH WEST ELEVATION AMAFA
SCALE 1:100

Revisions	REVISION DESCRIPTION	DATE
1	Added nib walls for stability.	
2	Internal walls demolished.	
3	New brickwork partition walls.	
4	New drywall partition walls.	
5	Ex. column demolished.	
6	New entrance added.	
7	Existing entrance surface extended.	

REV	REVISION DESCRIPTION	DATE
-----	----------------------	------

OWNER: GLENMARKS CLINIC (PTY) LTD
 Architect: BRANDON ROBERTSON SACAP-6662

NOTES
 COPYRIGHT OVER ALL DESIGNS AND DRAWINGS SHALL REMAIN THE PROPERTY OF SACAP ARCHITECTS (PTY) LTD AND ANY PROVISION TO THE CONTRARY IN TERMS OF THE COPYRIGHT ACT NO. 63 OF 1964 IS HEREBY PROCLAIMED.
 ALL MEASUREMENTS SHALL BE IN METERS AND DIMENSIONS ARE TO BE GIVEN ON SITE PAPER TO CORRESPOND TO THE DRAWINGS.
 THE ARCHITECT ACCEPTS NO RESPONSIBILITY FOR ERRORS RESULTING FROM MISREADING OR MISUSE OF THE DRAWINGS.
 ALL WORK SHALL BE DONE IN ACCORDANCE WITH NATIONAL BUILDING REGULATIONS AND LOCAL AUTHORITY REGULATIONS.
 ALL DIMENSIONS ARE IN METERS UNLESS STATED OTHERWISE.
 DO NOT SCALE THIS DRAWING. USE FIGURED DIMENSIONS ONLY.

DRAWING TITLE:
DEVIATION PLAN FOR AMAFA
 PROJECT:
PROPOSED NEW 72 BED PSYCHIATRIC FACILITY
 FOR:
GLENMARKS CLINIC (PTY) LTD
 ERF NUMBER:
ERF 12726, Durban
 STREET ADDRESS:
JB MARKS ROAD, DURBAN

JOB NO.	DRAWING NO.
DATE	SCALE
As indicated	As indicated
DRAWN BY	Author
REV.	

ADDRESS: Suite 7, 10 Rydal Vale Crescent
 Rydal Vale Park, La Lucia, 4051
 WEBSITE: www.bloc.arch
 EMAIL: admin@bloc.arch
 TEL: +27 (0)31 569 3320
 FAX: +27 (0)31 561 3119