

GM153910483B - J H MORABA

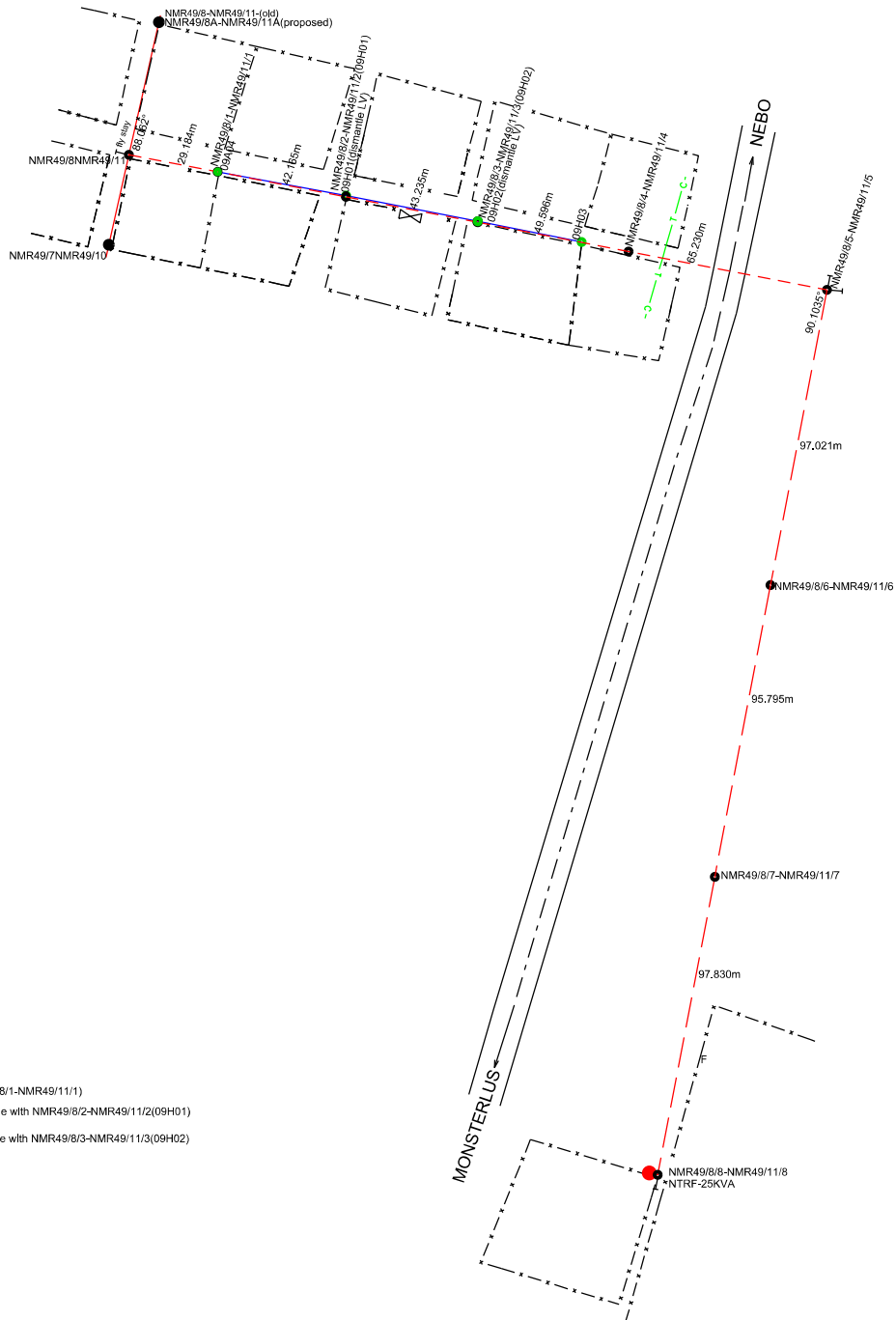

Replace Lv Pole(09A04) with MV pole(NMR49/8/1-NMR49/11/1)
 Dismantle existing LV pole(09h01) to share pole with NMR49/8/2-NMR49/11/2(09H01)
 Dismantle existing LV pole(09H02) to share pole with NMR49/8/3-NMR49/11/3(09H02)

DISTRIBUTION
 ENGINEERING
 NORTHERN REGION
 LAND DEVELOPMENT



P.O. BOX 3499
 PIETERSBURG 0700
 TEL.(015)299 0525
 FAX.(015)295 7550
 MATOME:078158 1993

FEEDER : NALEDI/MASERUMULA PARK 22KV	CUSTOMER : J H MORABA
PROJECT NO : GM153910483B	PROPERTY : KS 871 VIERFONTEIN
CONDUCTOR :	DATE:02/11/2015
LENGTH OF LINE : 520.175m km.	COMPILATION : 2429DD
SURVEYOR : MATOME MALEPE	SCALE :
DRAUGHTSPERSON : LESLY NKUNA	PAGE : <u>1</u> OF <u>1</u>