



GOOGLE EARTH IMAGE



1 - EXISTING TICKET OFFICE



2 - EXISTING PUBLIC SEATING

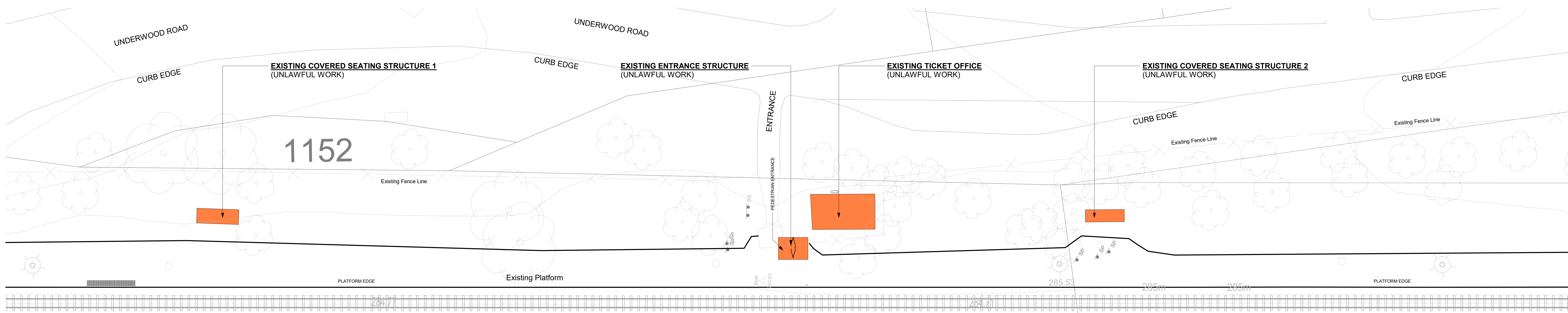

1 GA-OVERALL SITE PLAN\_GLEN PARK STATION  
1:200

**SCOPE OF WORKS LEGEND:**

	EXISTING BUILDINGS TO BE REFURBISHED
	UNLAWFUL WORK

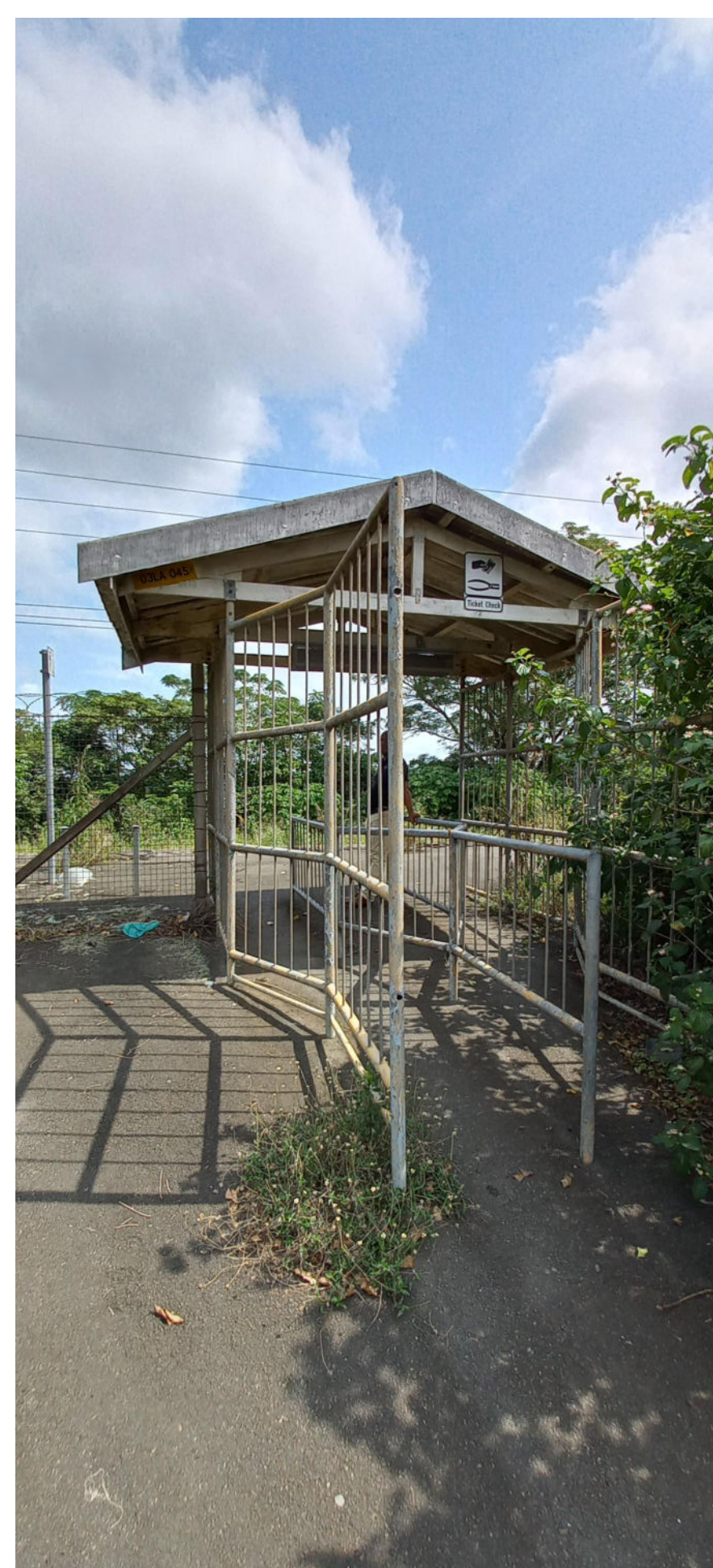

3 - EXISTING STATION ENTRANCE STRUCTURE

**LEGEND**

	FENCE
	RAILWAY LINE
	PLATFORM
	TREE / VEGETATION
	BUILDINGS
	CODE
	BENCHMARKS
	ELEVATION
	POLE / LIGHT POLE
	FIRE HYDRANT
	DOUBLE SIGNBOARD
	SINGLE SIGNBOARD
	VALVE
	GATE/ ENTRANCE
	PIN 9440/ ROBOT
	MUSPOLE

*A.K. Lead* Amanda Kate Lead  
on behalf of Owner  
(P.O.A)

EMPLOYER: COMPANY XYZ (Pty) Ltd. EMPLOYER NAME: PRASA Cres KZN

ARCHITECT: RUBEN REDDY  
FOR AND ON BEHALF OF: RUBEN REDDY ARCHITECTS (PTY) LTD.  
ARCH SACAP No. 4659

ENGINEER:

FOR APPROVAL

DATE: \_\_\_\_\_ SIGNATURE: \_\_\_\_\_

DATE: \_\_\_\_\_ SIGNATURE: \_\_\_\_\_

DATE: \_\_\_\_\_ SIGNATURE: \_\_\_\_\_

**ruben reddy architects**  
 0101 410 1000 | Cape Town | Johannesburg | Durban  
 info@rubenreddy.co.za | www.rubenreddy.co.za

**GLEN PARK STATION**  
 UNDERWOOD ROAD  
 GLEN PARK  
 PINETOWN, 3610

GA\_SITE PLAN

TIME STAMP: 2023/10/25 17:14:28		As indicated @ A0	
INFORMATION	L.A. SUBMISSION	TENDER	CONSTRUCTION
PROJECT NUMBER	ZONE	STAGE	ISSUE DATE
2023_F471	C00	DD	2023.10.24
DRAWING NUMBER			REVISION
2023_F471-RRR-C00-XX-DR-A-12.00.000			A

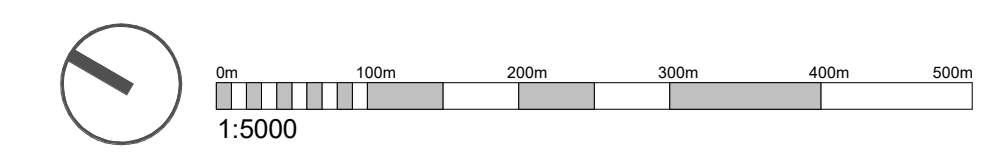



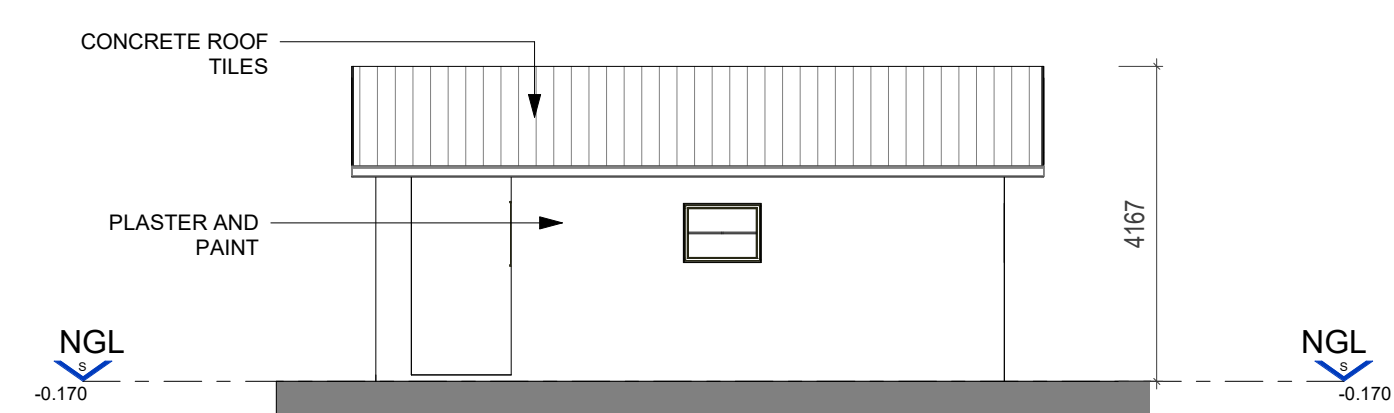

4 EXISTING TICKET OFFICE (UNLAWFUL WORK) - SOUTH ELEVATION  
1 : 100

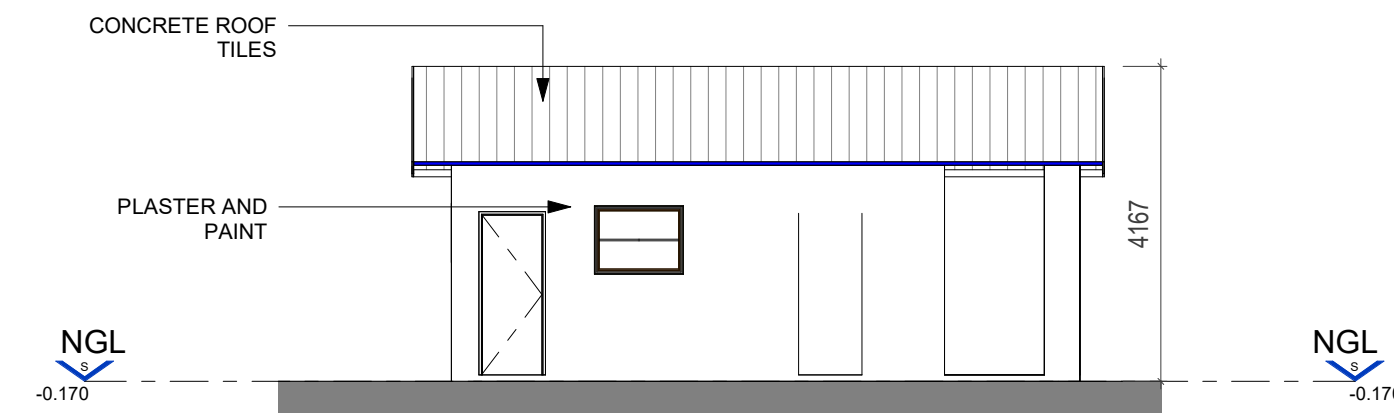

3 EXISTING TICKET OFFICE (UNLAWFUL WORK) - NORTH ELEVATION 2  
1 : 100

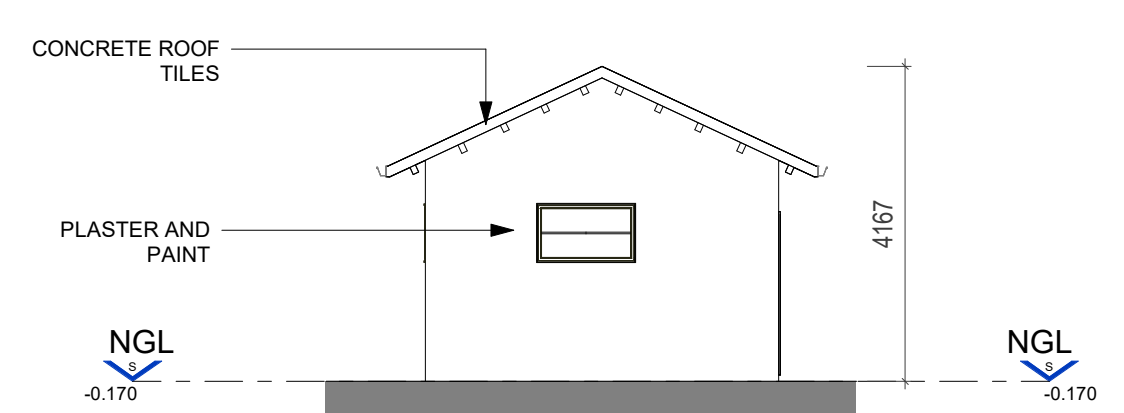

EXISTING TICKET OFFICE (UNLAWFUL WORK) - EAST ELEVATION  
1 : 100

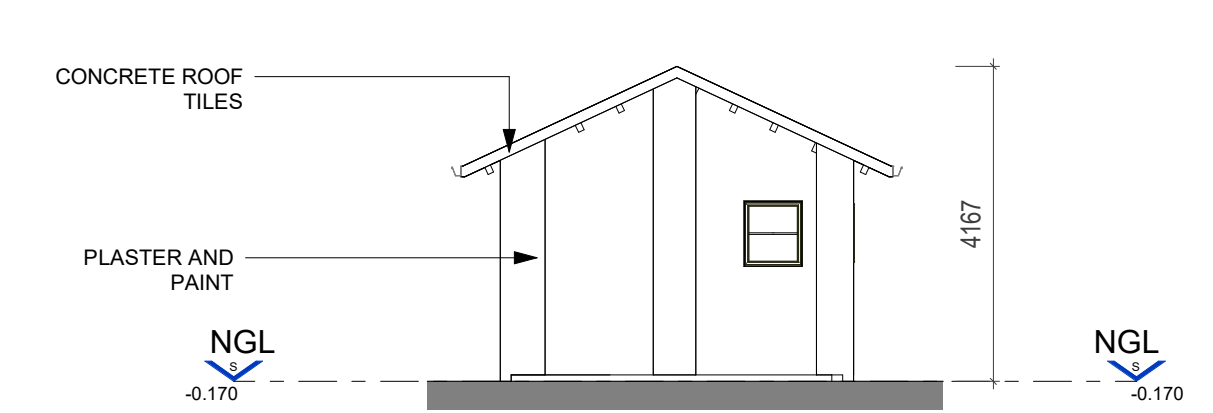

5 EXISTING TICKET OFFICE (UNLAWFUL WORK) - WEST ELEVATION  
1 : 100

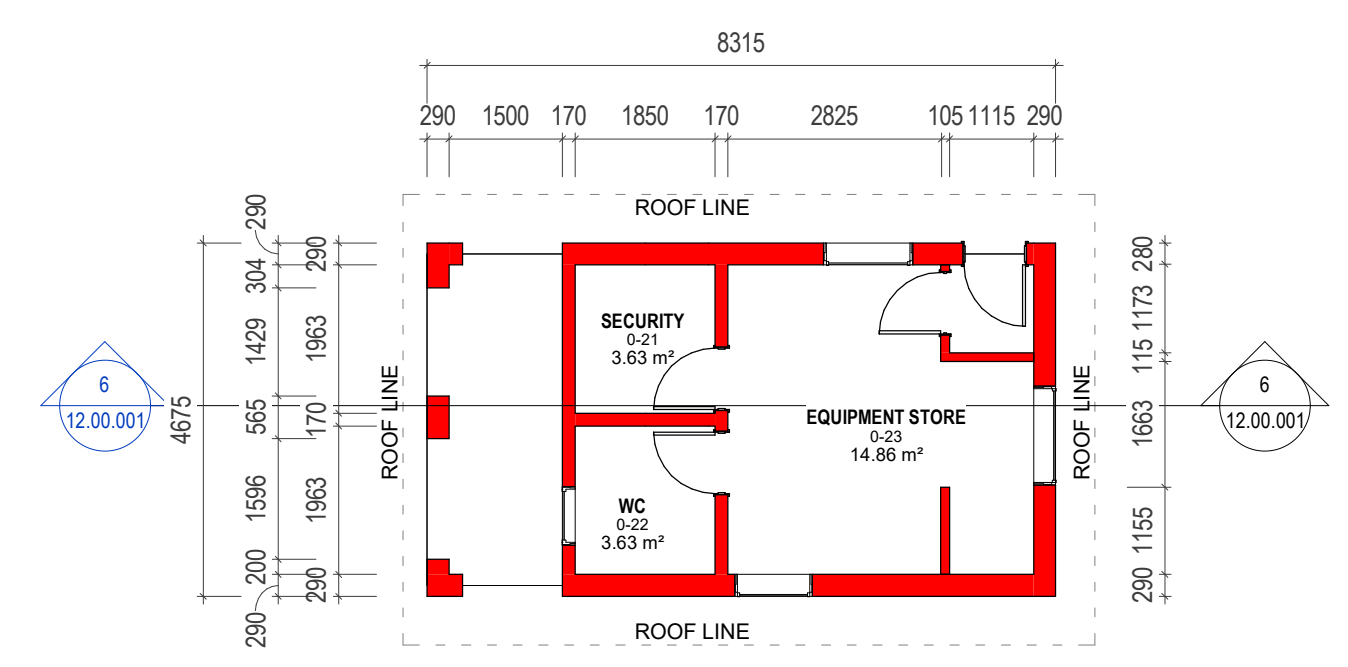

1 EXISTING TICKET OFFICE PLAN (UNLAWFUL WORK)  
1 : 100

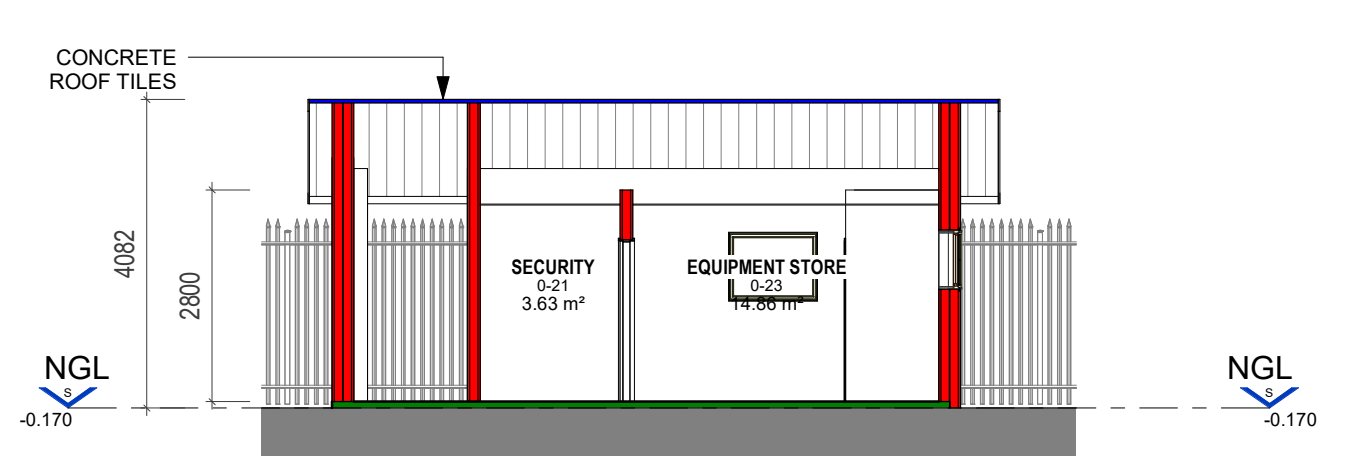

6 EXISTING TICKET OFFICE SECTION (UNLAWFUL WORK)  
1 : 100



1. EXISTING TICKET OFFICE (UNLAWFUL WORK)

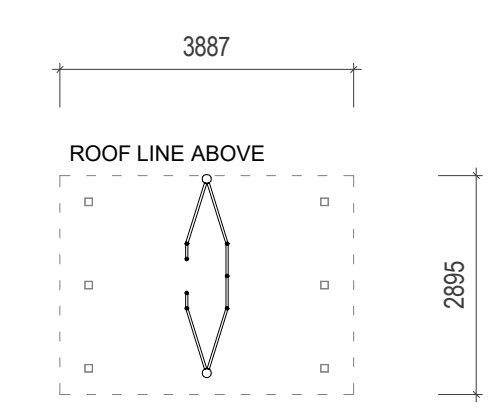

8 EXISTING ENTRANCE STRUCTURE (UNLAWFUL WORK) - PLAN  
1 : 100

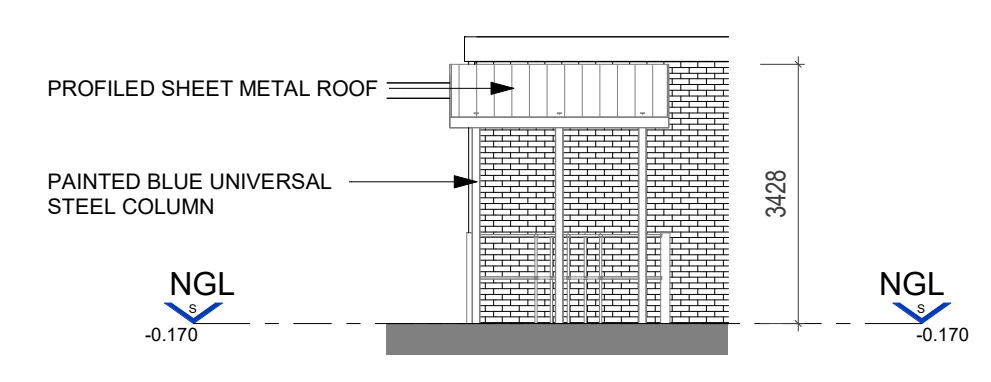

9 EXISTING ENTRANCE STRUCTURE (UNLAWFUL WORK) - SOUTH ELEVATION  
1 : 100

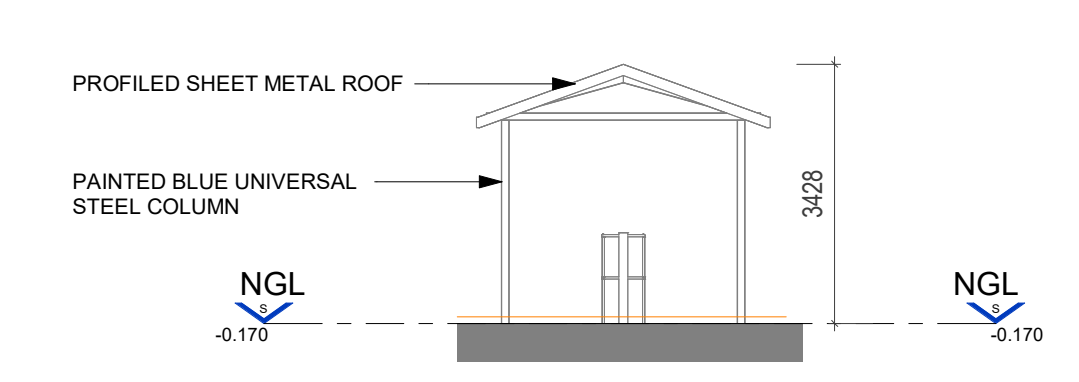

12 EXISTING ENTRANCE STRUCTURE (UNLAWFUL WORK) - WEST ELEVATION  
1 : 100

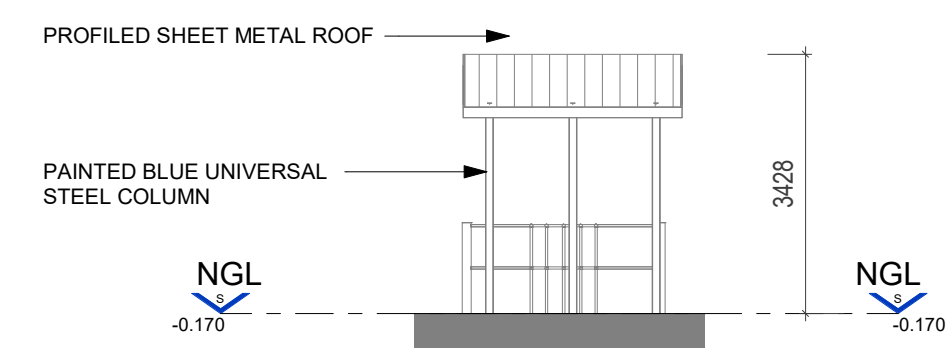

11 EXISTING ENTRANCE STRUCTURE (UNLAWFUL WORK) - NORTH ELEVATION  
1 : 100

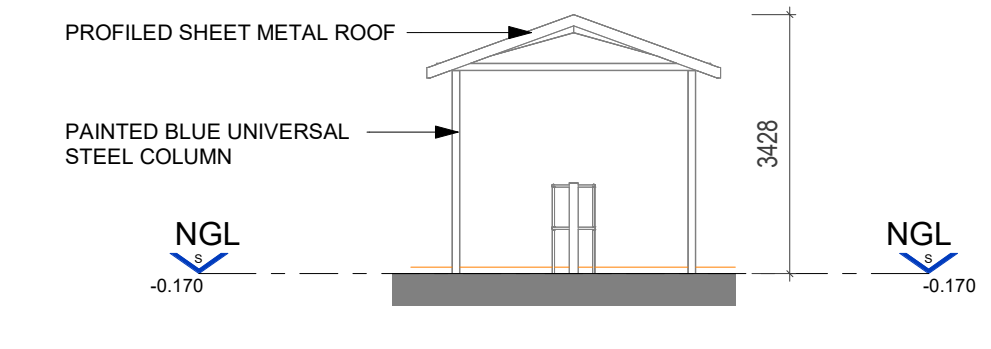

10 EXISTING ENTRANCE STRUCTURE (UNLAWFUL WORK) - EAST ELEVATION  
1 : 100

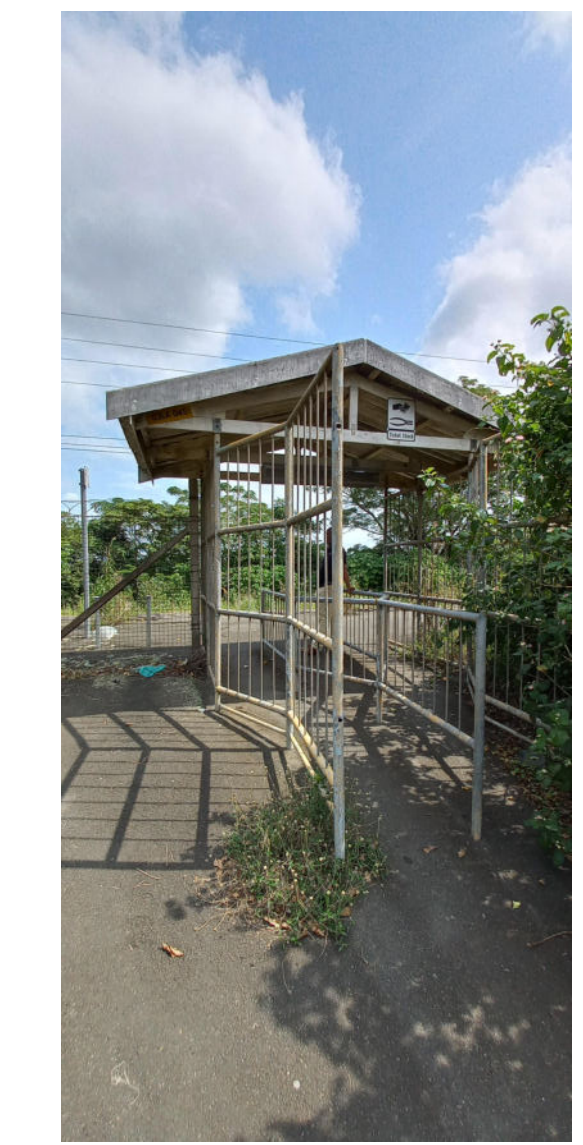

3 - EXISTING STATION ENTRANCE STRUCTURE (UNLAWFUL WORK)

*AK Lead* Amanda Kate Lead  
on behalf of Owner  
(P.O.A)

EMPLOYER: COMPANY XYZ (Pty) Ltd  
EMPLOYER NAME: PRASA Cres KZN

ARCHITECT: RUBEN REDDY

FOR AND ON BEHALF OF: RUBEN REDDY ARCHITECTS (PTY) LTD

ARCH SACAP No. 4659

ENGINEER

FOR APPROVAL

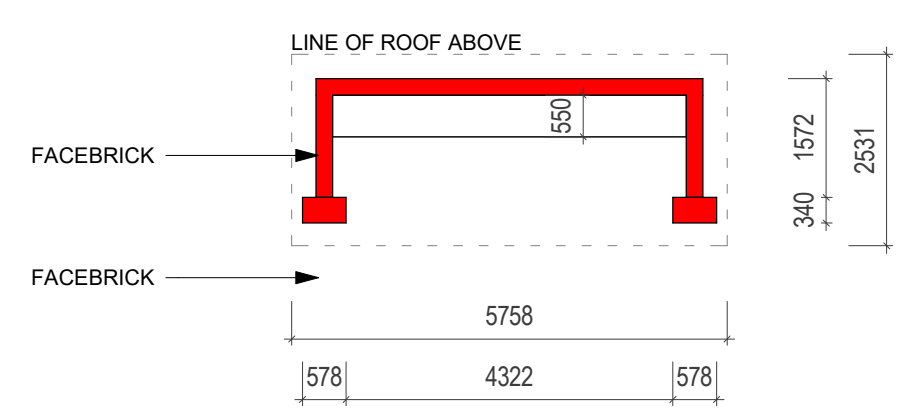

13 EXISTING COVERED SEATING STRUCTURE 2 (UNLAWFUL WORK) - PLAN  
1 : 100

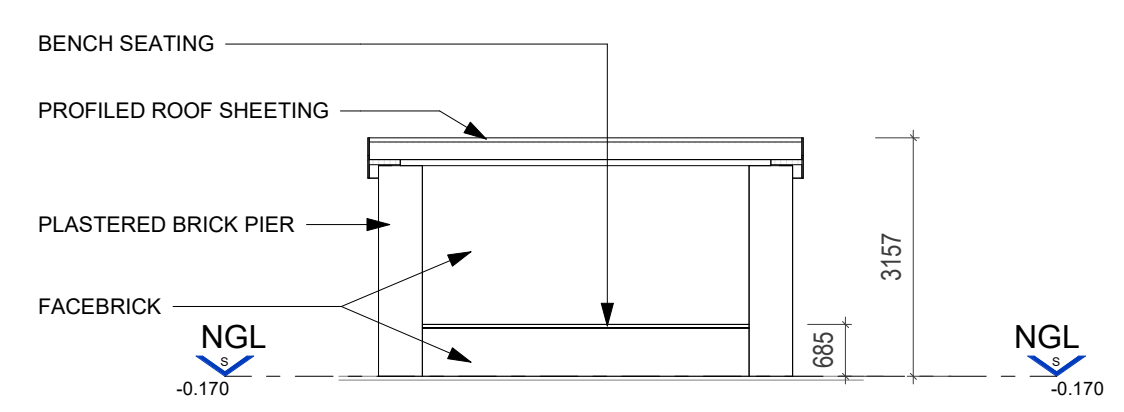

18 EXISTING COVERED SEATING STRUCTURE 2 (UNLAWFUL WORK) - WEST ELEVATION  
1 : 100

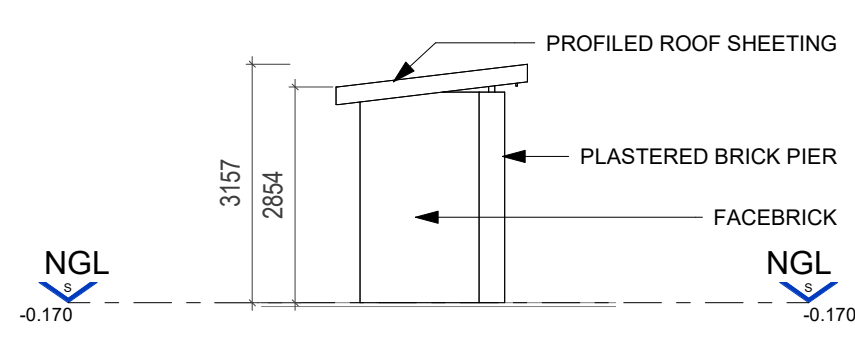

15 EXISTING COVERED SEATING STRUCTURE 2 (UNLAWFUL WORK) - NORTH ELEVATION  
1 : 100

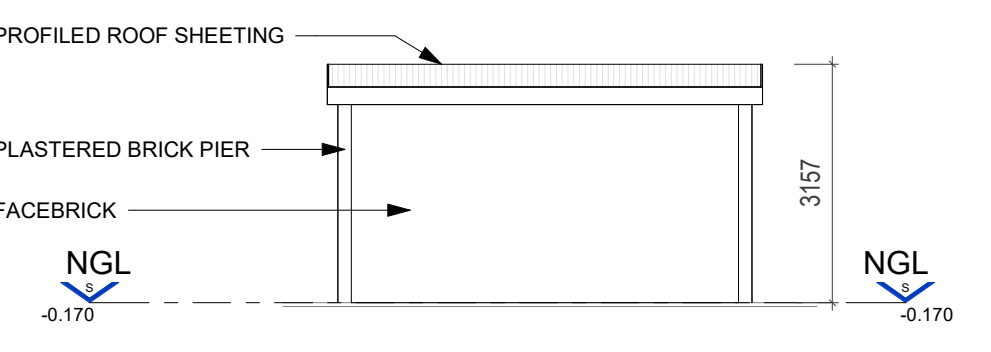

17 EXISTING COVERED SEATING STRUCTURE 1 (UNLAWFUL WORK) - EAST ELEVATION  
1 : 100



3. EXISTING COVERED SEATING STRUCTURE 2 (UNLAWFUL WORK)

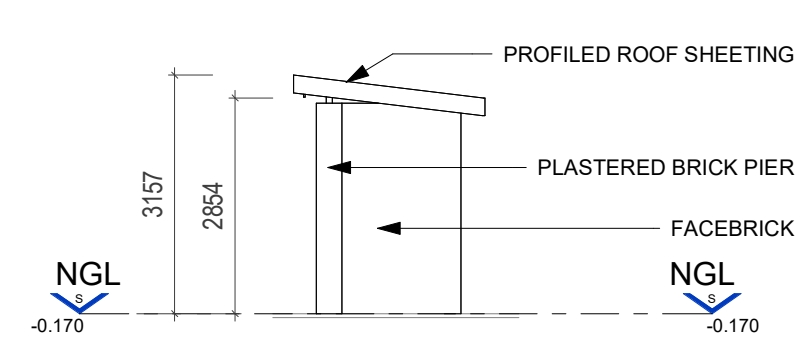

16 EXISTING COVERED SEATING STRUCTURE 2 (UNLAWFUL WORK) - SOUTH ELEVATION  
1 : 100

Unlawful buildings on site:  
 1. Existing Ticket Office  
 2. Existing Entrance Structure  
 3. Existing Covered Seating Structure 1  
 4. Existing Covered Seating Structure 2

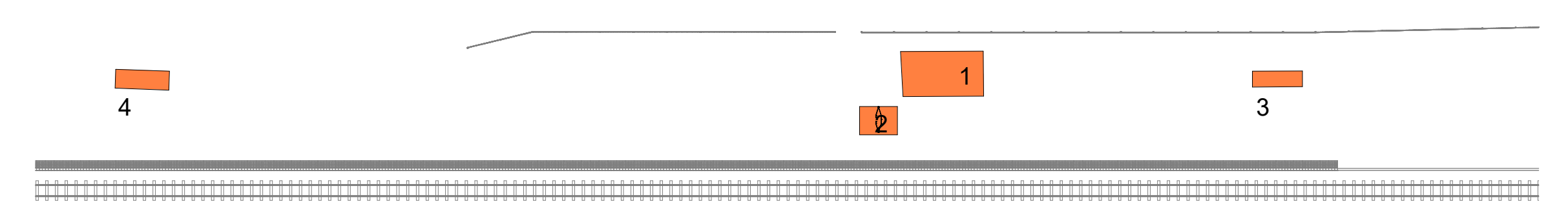

7 LOCALITY PLAN  
1 : 500

**ruben reddy architects**  
 04141 1414141 | Cape Town | Johannesburg | Durban  
 info@rubenreddy.co.za | www.rubenreddy.co.za

**GLEN PARK STATION**  
 UNDERWOOD ROAD  
 GLEN PARK  
 PINETOWN, 3610

UNLAWFUL STRUCTURES & BUILDINGS

TIME STAMP: 2023/10/25 17:14:40	As indicated @ A0
INFORMATION: LA SUBMISSION	TENDER: CONSTRUCTION
PROJECT NUMBER: 2023_F471	ZONE: C00
STAGE: DD	ISSUE DATE: 2023.10.24
DRAWING NUMBER: 2023_F471-RRR-C00-XX-DR-A-12.00.001	REVISION: A

