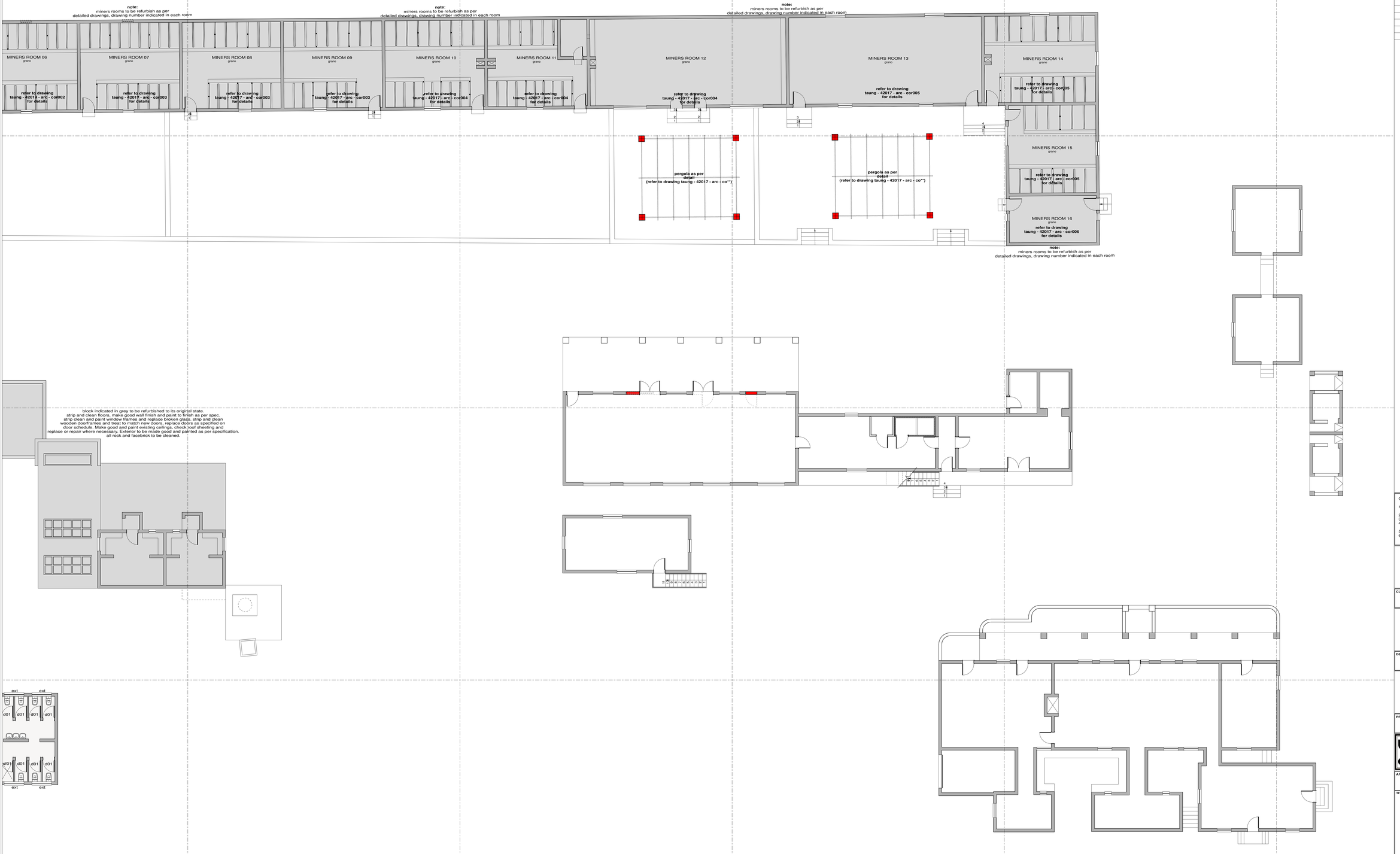

groundfloor plan
scale 1:100

COPYRIGHT RESERVED

COPYRIGHT NOTICE
COPYRIGHT @ 2017- Bakopane Architects cc
Copyright subsists in this drawing. The person or entity whose name appears in the tile block of this drawing, is hereby granted a non-exclusive licence to use, display, print and/ or reproduce this drawing to the extend necessary to carry out and complete the project described in the title block of this drawing. This licence in respect of the copyright is expressly limited as aforesaid and the person and / or entity referred to above shall not be entitled to grant sub-licences in respect of the copyright in this drawing to any other entity. This licence confers no ownership rights in the copyright vesting in the drawing and this drawing and the copyright subsisting therein will, at all times, remain the property of Bakopane Architects cc. Any unauthorised reproduction, publication, transmission, adaption and/or inclusion of this drawing in a cinematograph film or television broadcast is an act of copyright infringement which will render the doer of the act liable for civil law copyright infringement and may in certain circumstances render the doer liable to criminal prosecution. Requests and enquiries concerning this drawing and the rights subsisting therein should be addressed to the copyright owner.

No:	Date:	Notes:	Drawn:
Rev 00	20/04/17	Revised for measurement	NGN
Rev 00	05/03/17	Working drawings started	CuvenUyk

GENERAL NOTES:

1. Check all measurements,levels and details on site before commencement with work.
2. Refer any discreptancies to architect
3. All work to be done in accordance with SANS-10400
4. Nothing to be scaled from drawing: request measurement from architect
5. Architect's & engineer's drawings to be read together
6. Drawing to be used for intention as mentioned in Drawing description.

read
Department: Rural, Environment and Agricultural Development
North West Provincial Government
REPUBLIC OF SOUTH AFRICA

CLIENTS SIGNATURE:

NORTH WEST
PROVINCIAL GOVERNMENT
REPUBLIC OF SOUTH AFRICA

DEPARTMENT'S SIGNATURE:

ENDECON
UBUNTU (PTY) LTD
ENGINEERING CONSULTANTS

PRINCIPAL AGENT SIGNATURE:

bakopane architects

Profice Building
23 Corridor Crescent,
Route 1st Business Park,
Ben Peur Ext 11

Post: P.O. Box 543, Emalahleni, 1035
Tel: 013 653 6321 / 653 6305
Fax: 086 567 5564
Email: bakopane@gmail.com

ARCHITECTS SIGNATURE:

TITLE:

PROPOSED ALTERATIONS & ADDITIONS TO TAUNG SKULL HERITAGE SITE FOR NORTH-WEST RURAL, ENVIRONMENTAL & AGRICULTURE DEPARTMENT PROVINCE OF NORTH-WEST

DRAWING DESCRIPTION:
COMPOUND
SECTIONAL GROUNDFLOOR PLAN

ORIGINAL DRG. SIZE: A1

SCALE: 1/100

REV. 0

DRG No.: TAUNG - 42017 - ARC - CO02