

**C\_201 - Wet Area Plan**

1 : 100

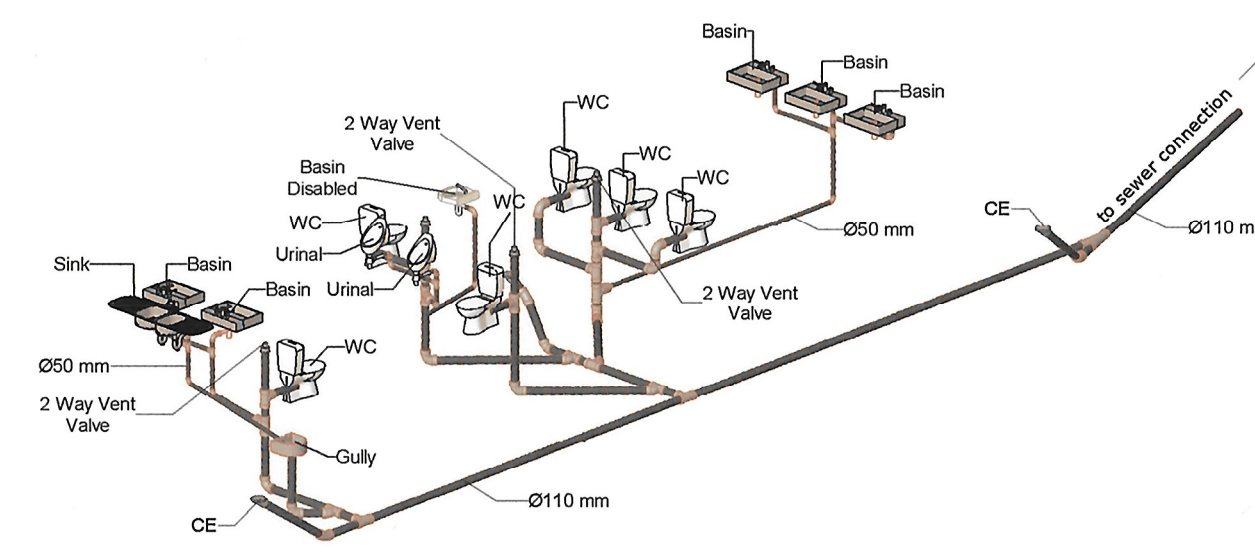

**C\_201 - 3D Plumbing Layout**

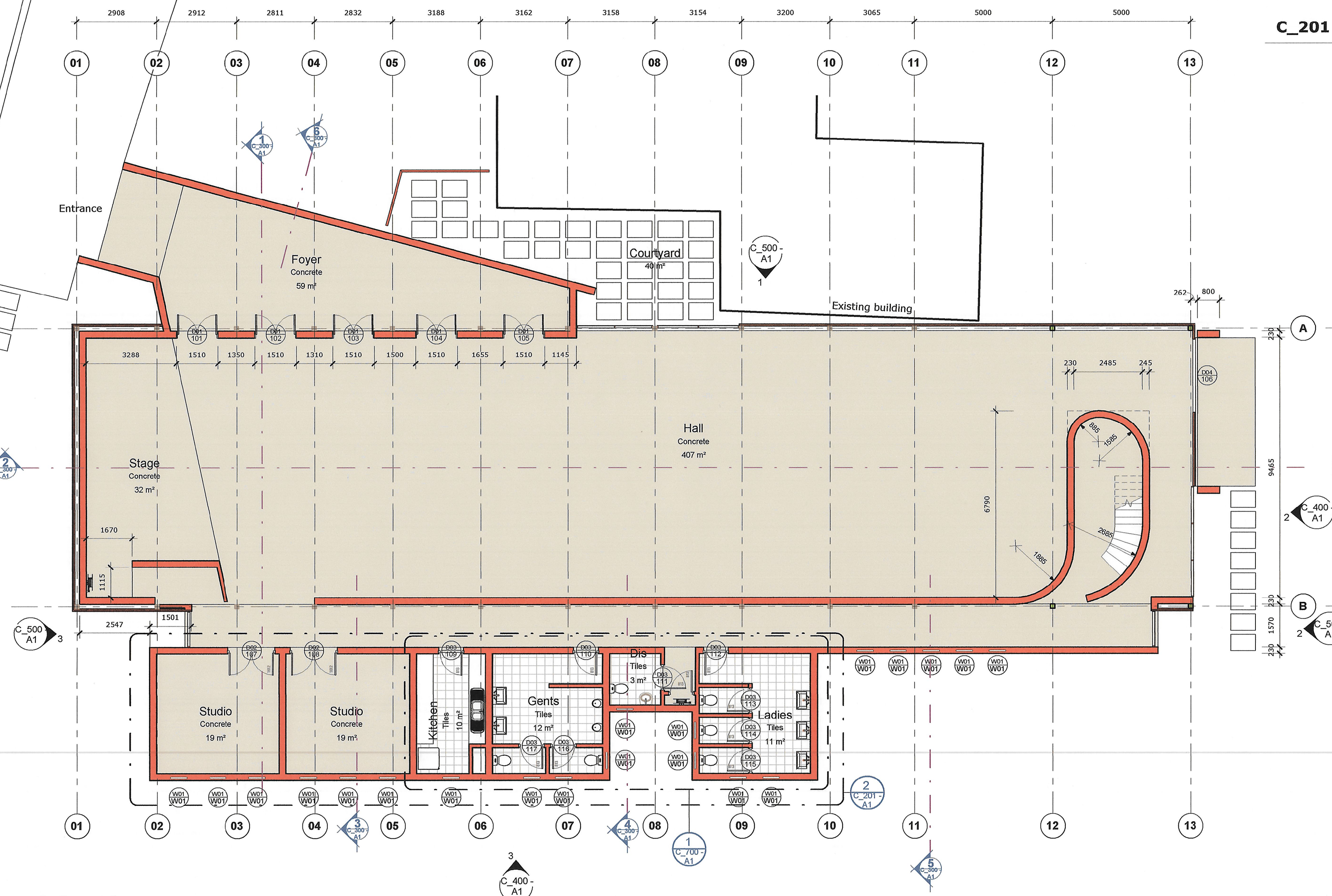

**C\_201 - Ground Floor Plan**

1 : 100

**COPYRIGHT NOTICE**  
 COPYRIGHT © 2020-LAD Architects  
 Copyright subsides in this drawing. The person or entity whose name appears in the title block of this drawing, is hereby granted a non-exclusive license to use, display, print and/or reproduce this drawing to the extent necessary to carry out and complete the project described in the title block of this drawing. The license in respect of the copyright is expressly limited as aforesaid and the person or entity referred to above shall not be entitled to grant sub-licenses in respect of the copyright in this drawing to any other entity. This license confers no ownership rights in the copyright vesting in the drawing and this drawing and the copyright subsiding therein will, at all times, remain the property of LAD cc. Any unauthorised reproduction, publication, transmission, adaptation and/or inclusion of this drawing in a cinematograph film or television broadcast is an act of copyright infringement which will render the doer of the act liable for civil law copyright infringement and may in certain circumstances render the doer of the act liable for criminal law copyright infringement.

- GENERAL NOTES:**
1. Check all measurements, levels and details on site before commencement with work.
  2. Refer any discrepancies to architects.
  3. All work to be done in accordance with SABS 10400.
  4. Nothing to be scaled from drawings, request measurements from architect.
  5. Architects & Engineers drawings to be read together.
  6. Drawing to be used for intension as mentioned in Drawing description.

Amendment Schedule			
Issue	Number	Date	Amendment
1	A	2024/14	Issued for Construction



print scale 1:1 50mm

**LAD Architects**  
 Profitea Building  
 23 Corridor Crescent  
 Route N4 Business Park  
 Ben Fleur Ext 11  
 P.O. Box 543, Emaleshani, 1035  
 Tel: 013-656 6321 / 633 6305  
 Fax: 013-653 6322 / 0866 024 012  
 e-mail: admin@lad-arch.com

P.J. Labuschagne, SACAP Pr.Arch 6254  
 PROJECT  
 Proposed Alterations & Additions to Taung Skull Heritage Site: (SDP) BLDNG 4 Multipurpose Hall

ADDRESS  
 Taung, North-West

CLIENT  
 North West Department: Economic Development, Environment, Conservation and Tourism

DRAWING DESCRIPTION Ground Floor Plan, Plumbing layout plan	DRAWING NUMBER C_201 - A1
----------------------------------------------------------------	------------------------------

DESIGN TYL	COUNCIL B	CONSTRUCTION DATE 2022/11/07
---------------	--------------	------------------------------------