

schedule of areas:

covered walkway	: 146.000 sq.m
ablutions	: 44.000 sq.m
kiosk	: 24.000 sq.m
total building	: 214.000 sq.m

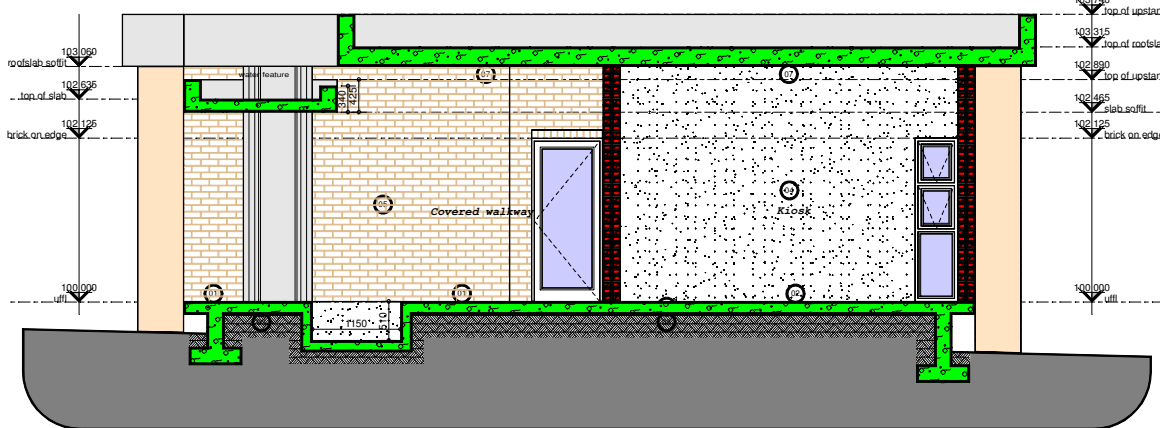

Thumeng Waterfall Ablutions - section a-a

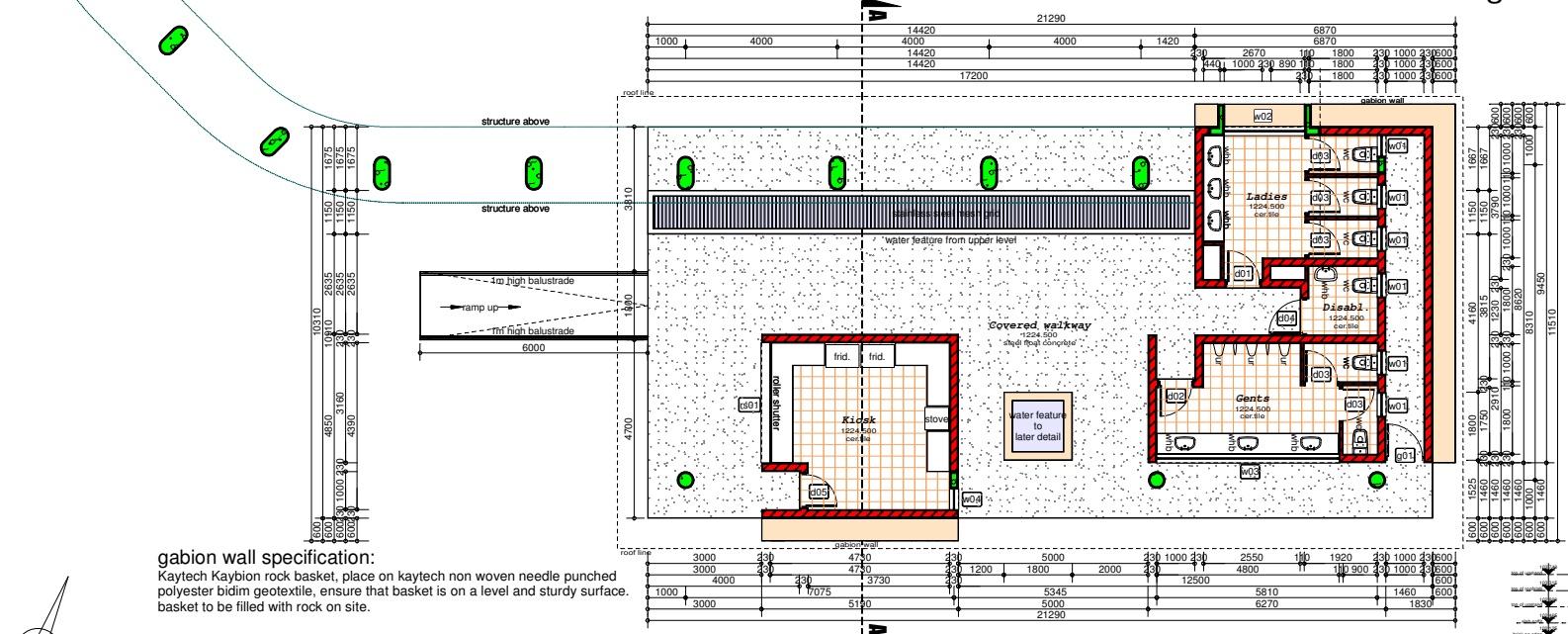

gabion wall specification:
 Kaytech Kayblon rock basket, place on kaytech non woven needle punched polyester bidim geotextile, ensure that basket is on a level and sturdy surface. basket to be filled with rock on site.

Thumeng Waterfall Ablutions - groundfloor plan

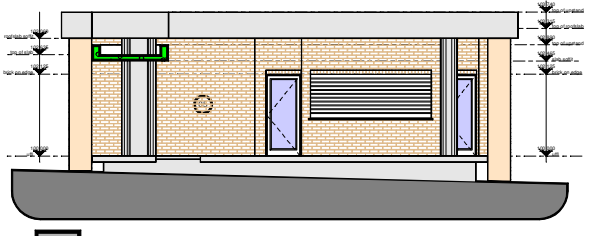

western elevation

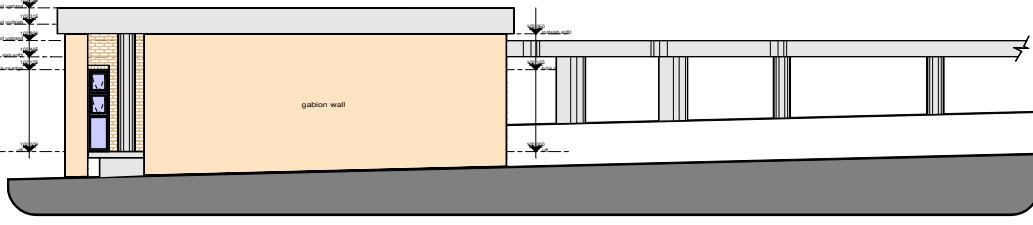

eastern elevation

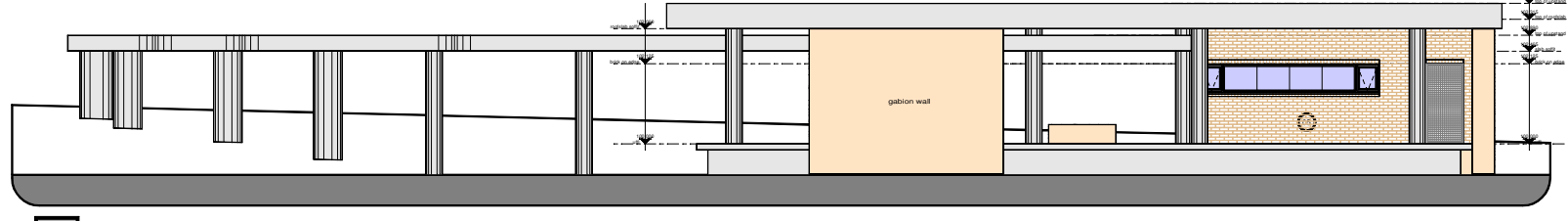

southern elevation

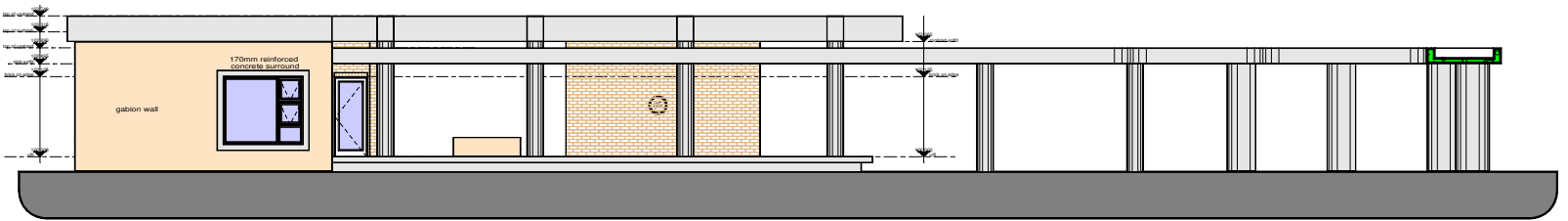

northern elevation

construction notes:

- 01 **internal floor finish:**
steel floated concrete
- 02 **internal floor finish:**
ceramic tile as per approved sample
- 03 **foundation waterproofing:**
as per structural engineers specifications.
- 04 **internal wall finish 2:**
210mm high ceramic tile to later specification with plaster and paint to ceiling.
- 05 **external wall finish 1:**
facebrick to later specification.
- 06 **external wall finish 2:**
gabion wall as per specification
- 07 **slab soffit:**
Slab soffit to be finished with 1:5 cement/sandplaster on splashcoat to concrete, finished smooth with timber trowel. Paint to finish.
- 08 **new floor surface beds:**
as per structural engineers specifications
- 09 **new foundation footings:**
as per structural engineers specifications
- 10 **slab waterproofing:**
See roof plan

COPYRIGHT RESERVED
 COPYRIGHT NOTICE
 COPYRIGHT @ 2017 - Bakopane Architects cc
 Copyright subsists in this drawing. The person or entity whose name appears in the title block of this drawing, is hereby granted a non-exclusive licence to use, display, print and/or reproduce this drawing to the extent necessary to carry out and complete the project described in the title block of this drawing. This licence in respect of the copyright is expressly limited as aforesaid and the person and/or entity referred to above shall not be entitled to grant sub-licences in respect of the copyright in this drawing to any other entity. This licence confers no ownership rights in the copyright vesting in the drawing and this drawing and the copyright subsisting therein will, at all times, remain the property of Bakopane Architects cc. Any unauthorised reproduction, publication, transmission, adaptation and/or inclusion of this drawing in a cinematograph film or television broadcast is an act of copyright infringement which will render the doer of the act liable for civil law copyright infringement and may in certain circumstances render the doer liable to criminal prosecution. Requests and enquiries concerning this drawing and the rights subsisting therein should be addressed to the copyright owner.

No.	Date:	Notes:	Drawn:
Rev 00	05/10/17	concept drawing started	CW

- GENERAL NOTES:**
1. Check all measurements, levels and details on site before commencement with work.
 2. Refer any discrepancies to architect
 3. All work to be done in accordance with SANS-10400
 4. Nothing to be scaled from drawing; request measurement from architect
 5. Architect's & engineer's drawings to be read together
 6. Drawing to be used for intention as mentioned in Drawing description.



CLIENTS SIGNATURE:



DEPARTMENT'S SIGNATURE:



PRINCIPAL AGENT SIGNATURE:



ARCHITECTS SIGNATURE:

TITLE:
PROPOSED ALTERATIONS & ADDITIONS TO TAUNG SKULL HERITAGE SITE FOR NORTH-WEST RURAL, ENVIRONMENTAL & AGRICULTURE DEPARTMENT PROVINCE OF NORTH-WEST

DRAWING DESCRIPTION: groundfloor plan, section a-a, elevations	ORIGINAL DRG. SIZE SCALE: 1/100 REV.	A1 0
---	---	---------