

**COPYRIGHT RESERVED**  
 COPYRIGHT NOTICE  
 COPYRIGHT © 2017, Bakopane Architects cc  
 Copyright subsists in this drawing. The person or entity whose name appears in the list block of this drawing, is hereby granted a non-exclusive license to use, display, print and/or reproduce this drawing to the extent necessary to carry out and complete the project described in this list block of this drawing. This license in respect of the copyright is expressly limited as aforesaid and the person and/or entity referred to above shall not be entitled to grant sub-licenses in respect of the copyright in this drawing to any other entity. This license confers no ownership rights in the copyright vesting in the drawing and this drawing and the copyright subsisting therein will, at all times, remain the property of Bakopane Architects cc. Any unauthorised reproduction, publication, transmission, adaptation and/or inclusion of this drawing in a cinematograph film or television broadcast is an act of copyright infringement which will render the doer of the act liable for civil law copyright infringement and may in certain circumstances render the doer liable to criminal prosecution. Requests and enquiries concerning this drawing and the rights subsisting therein should be addressed to the copyright owner.

Rev	Date	Notes	Drawn
Rev 08	28-03-17	Revised for measurement	NOT
Rev 09	05-09-17	Spring drawings started	COU/ML

2

3

4

Block indicated in grey to be refurbished to its original state. Strip clean and paint window frames and replace broken glass. Strip and clean wooden doorframes and treat to match new doors. Replace doors as specified on door schedule. Make good and paint existing ceilings. Check roof sheeting and replace or repair where necessary. Exterior to be made good and painted as per specification. Refurbish of repair where necessary.

Block indicated in grey to be refurbished to its original state. Strip and clean floors. Make good wall finish and paint to finish as per spec. Strip clean and paint window frames and replace broken glass. Strip and clean wooden doorframes and treat to match new doors. Replace doors as specified on door schedule. Make good and paint existing ceilings. Check roof sheeting and replace or repair where necessary. Exterior to be made good and painted as per specification. All rock and facebrick to be cleaned.

note: miners rooms to be refurbished as per detailed drawings, drawing number indicated in each room

note: miners rooms to be refurbished as per detailed drawings, drawing number indicated in each room

restaurant to later detail

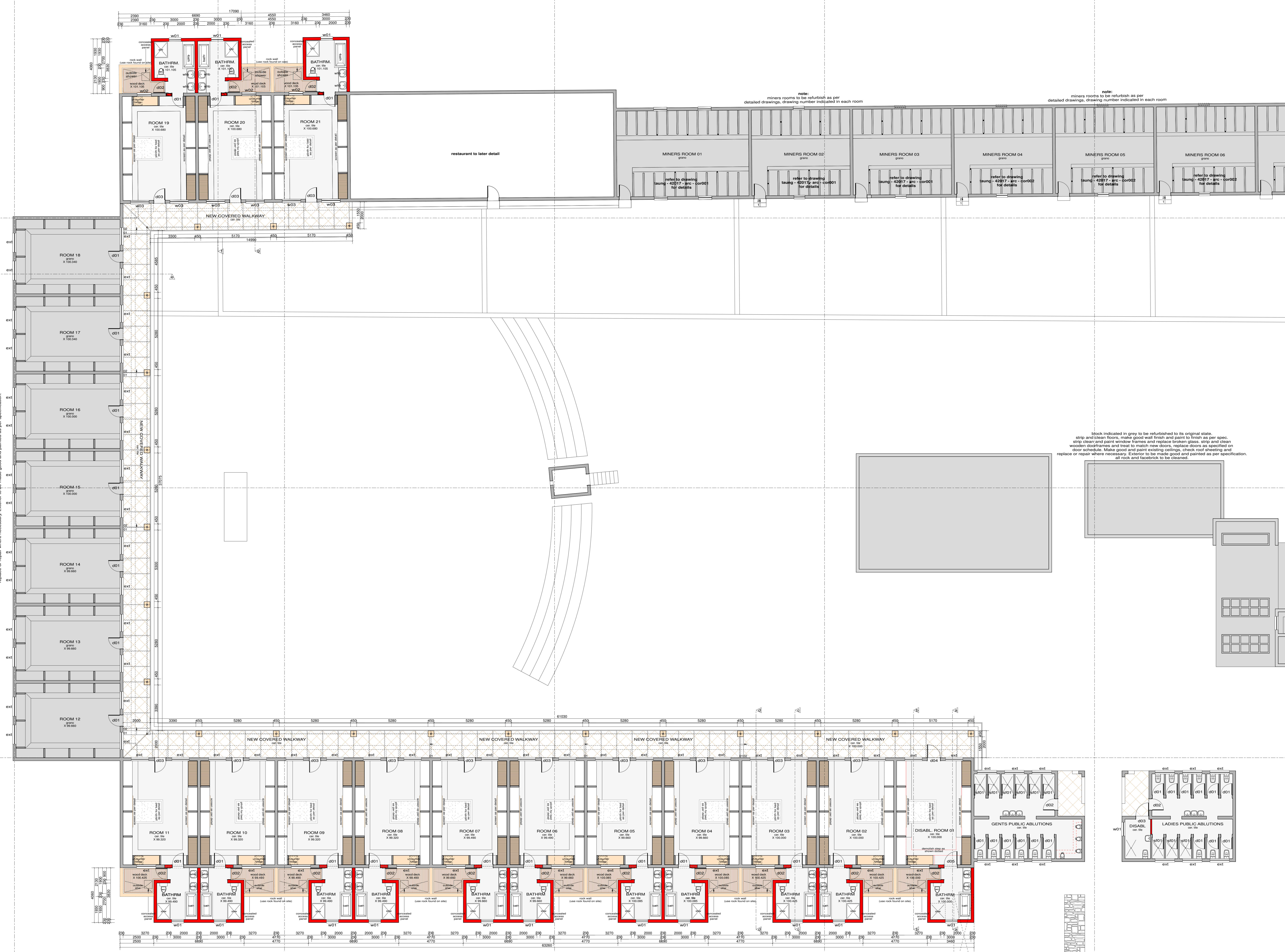

- GENERAL NOTES:**
1. Check all measurements, levels and details on site before commencement with work.
  2. Refer any discrepancies to architect.
  3. All work to be done in accordance with SANS-10400.
  4. Nothing to be included from drawing: request measurement from architect.
  5. Architect's & engineer's drawings to be read together.
  6. Drawing to be used for intention as mentioned in Drawing description.



CLIENTS SIGNATURE:



DEPARTMENT'S SIGNATURE:



PRINCIPAL AGENT SIGNATURE:



ARCHITECTS SIGNATURE:

**TITLE:**  
**PROPOSED ALTERATIONS & ADDITIONS TO TAUNG SKULL HERITAGE SITE FOR NORTH-WEST RURAL, ENVIRONMENTAL & AGRICULTURE DEPARTMENT PROVINCE OF NORTH-WEST**

DRAWING DESCRIPTION: COMPOUND SECTIONAL GROUND FLOOR PLAN	ORIGINAL DRG. SIZE A1
SCALE: 1:100	REV. 0
DRG No: TAUNG - 42017 - ARC - C001	