

NOTES FOR UPPER GROUND FLOOR PLAN :

1. BREAK OUT NEW OPENING AND BUILD IN NEW SAVING SECURITY GATE TO CORNER'S CORNER.
2. ENLARGE PART OF EXISTING PORCH TO FORM NEW BATHROOM FOR STAFF BEDROOM LOWER GROUND LEVEL OF OUTBUILDING. NEW SILE TO BEHOLD TO EXIST GULLY NEW W.C. TO CONNECT INTO EXISTING DRAINAGE SYSTEM AS SHOWN. EXISTING BATHROOM DOOR TO BE RE-POSITIONED AS SHOWN.
3. FORM NEW OPENING AND BUILD IN NEW DOOR.
4. REMOVE EXISTING WIRE IN STUDY BUILD IN NEW WIRE IN EXIST BEDROOM 2 AS SHOWN, CONNECTING INTO EXISTING W.P. PIPE.
5. REMOVE EDGE OF EXISTING DECKING ROOM BY BUILDING IN NEW WALL AS SHOWN.
6. BUILD IN NEW W.C. AS SHOWN FOUNDATION FOR WALL TO BE 150 X 450 CONC. SELF FOOTING. CAST NEW 100mm THICK NEW RE-INFORCED CONC. SLAB ON CORRUGATED IRON PERMANENT SPLITTERING. BUILD IN FALSE CEILING OVER NEW W.C. WITH NEW WINDOW ABOVE CEILING SO THAT DECKING ROOM CAN HAVE NATURAL LIGHT & VENTILATION AT HIGH LEVEL WINDOW TO HAVE MECHANISMS REMOVE CONTROL OPENING SYSTEM. NEW W.C. AND WIRE TO CONNECT INTO EXIST 1000 SOIL STACK AS SHOWN.
7. RE POSITION EXISTING DOOR TO DECKING ROOM.
8. JOINING EXISTING N.C. AND BATHROOM TO FORM ONE LARGE BATHROOM. SANITARY FITTINGS TO BE RE-POSITIONED AS SHOWN AND TO CONNECT INTO EXIST 1000 SOIL STACK. REMOVE EXISTING WINDOWS AND BUILD IN NEW H.W. WINDOW TO MATCH EXISTING AS SHOWN.
9. REPLACE EXISTING WINDOW WITH NEW HALF GUARDED H.W. DOOR AND HANDBUILT AS SHOWN. BUILD IN NEW H.W. WINDOW TO MATCH EXISTING IN NEW W.C. AND AT HIGH LEVEL FOR DECKING ROOM AS SHOWN.

ENGINEER'S DETAILS OF RETAINING WALL REQUIRED

Any person undertaking building work shall comply with this Act and the Regulations thereunder. The Engineer shall be responsible for the design and construction of retaining walls. The Engineer shall be responsible for the design and construction of retaining walls. The Engineer shall be responsible for the design and construction of retaining walls.

FRONTAGE LEVEL REQUIREMENTS
 Top of foundations of retaining walls to be at least 0.30m below the lowest finished ground level. Where the lowest finished ground level is not known, the top of foundations shall be at least 0.30m below the lowest finished ground level. The Engineer shall be responsible for the design and construction of retaining walls.

Signature: _____
 Date: _____

WATER METER TO BE INSTALLED AT GARDEN SIDE OF WALL

TOWN PLANNING BRANCH
APPROVED
 DATE 3 JUL 1986
 Signature: _____

PROPOSED NEW BOUNDARY WALL, NEW DRIVEWAY AND ALTERATIONS TO EXISTING DWELLING FOR DR. G. K. TAYLOR AT 618 MUSGRAVE ROAD DURBAN

Signature: *G. K. Taylor*

MEASURING TUBE: ELEVATIONS AND SECTIONS

REMARKS:
 J.A. STEWART ARCHITECT
 22 BALMOON DRIVE, DURBAN NORTH
 SCALE: 1:500 DATE: NOVEMBER 1985 DRAWN BY: B.S.S./J.

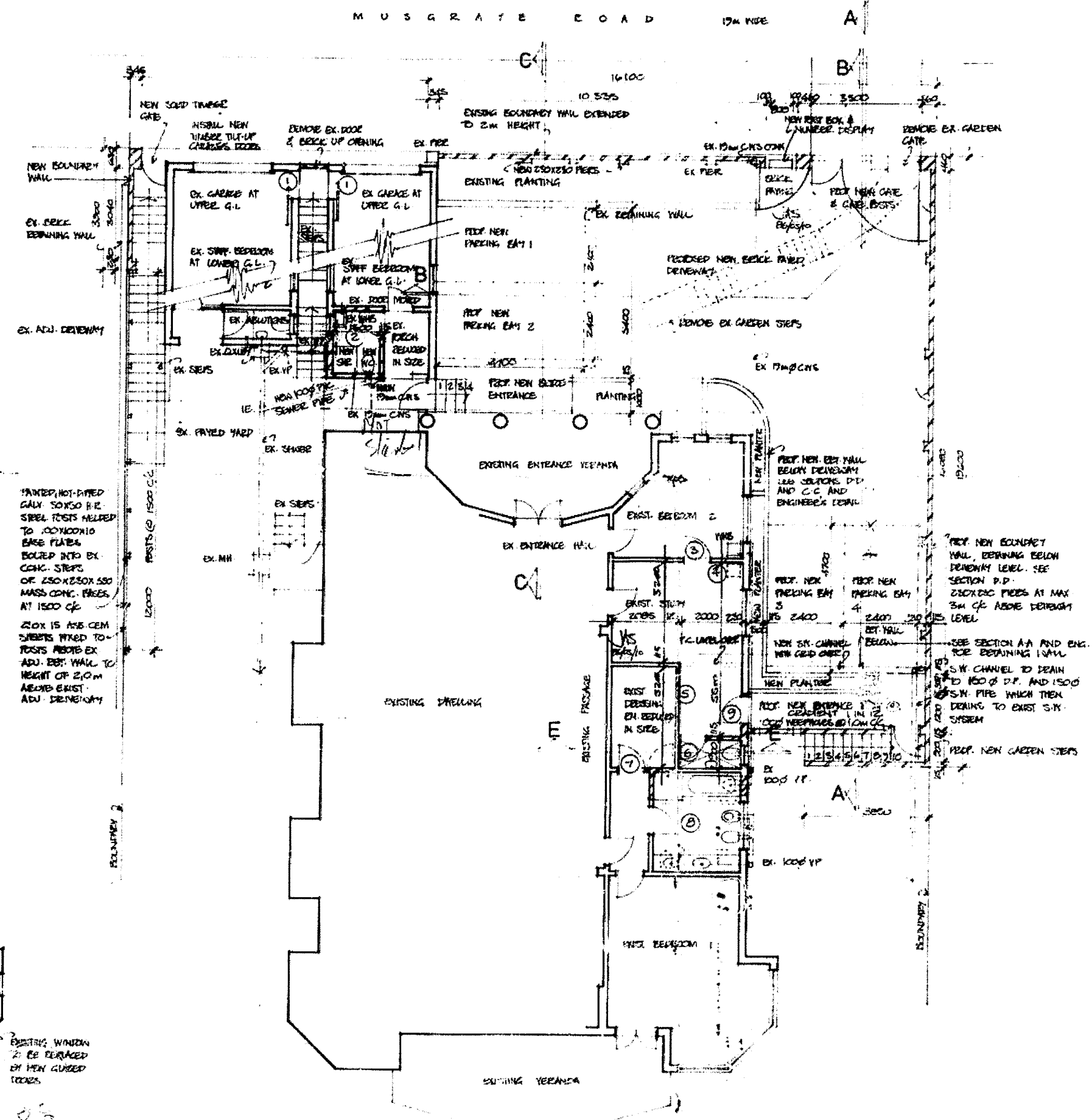

UPPER GROUND FLOOR PLAN 1:100

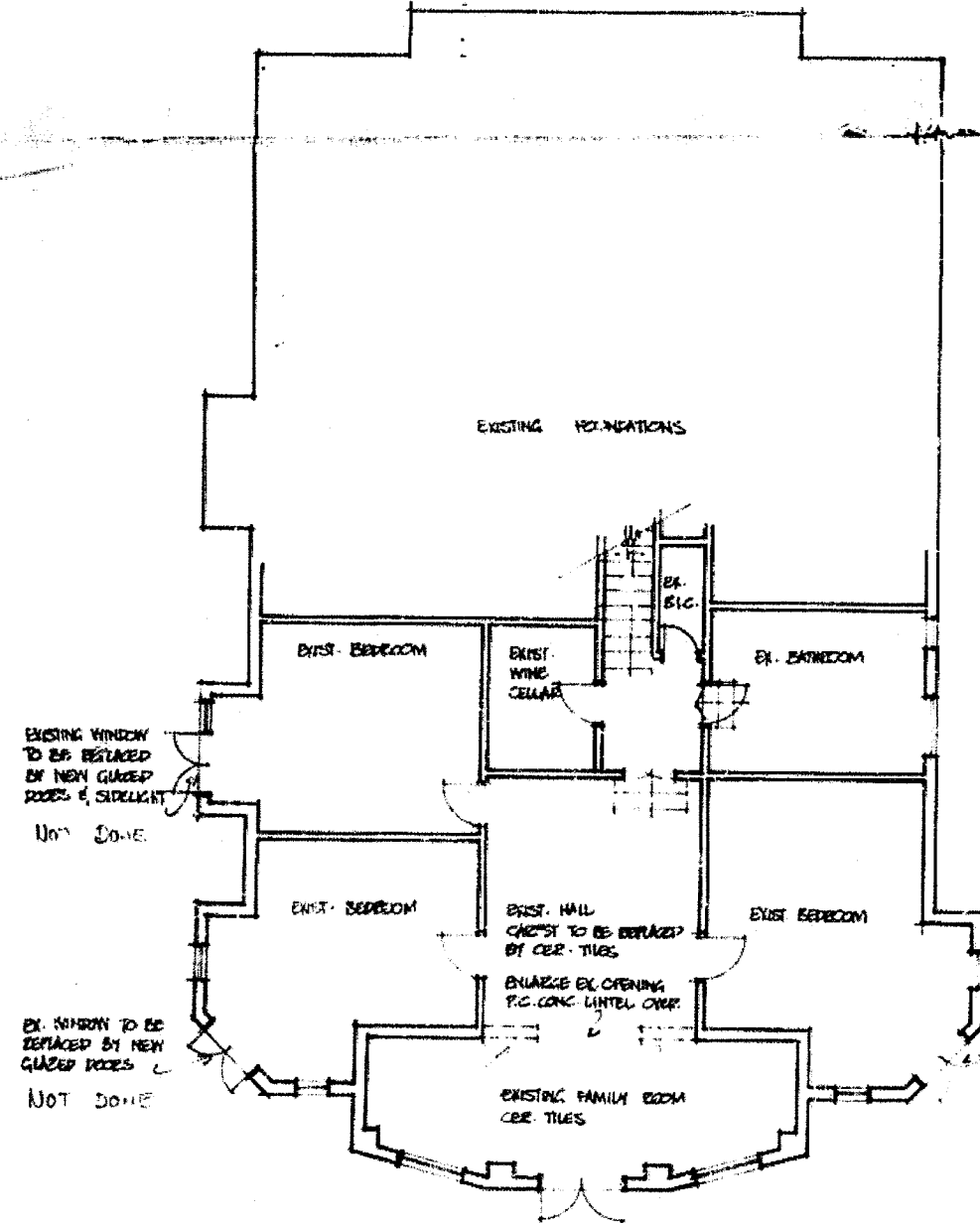

LOWER GROUND FLOOR PLAN 1:100

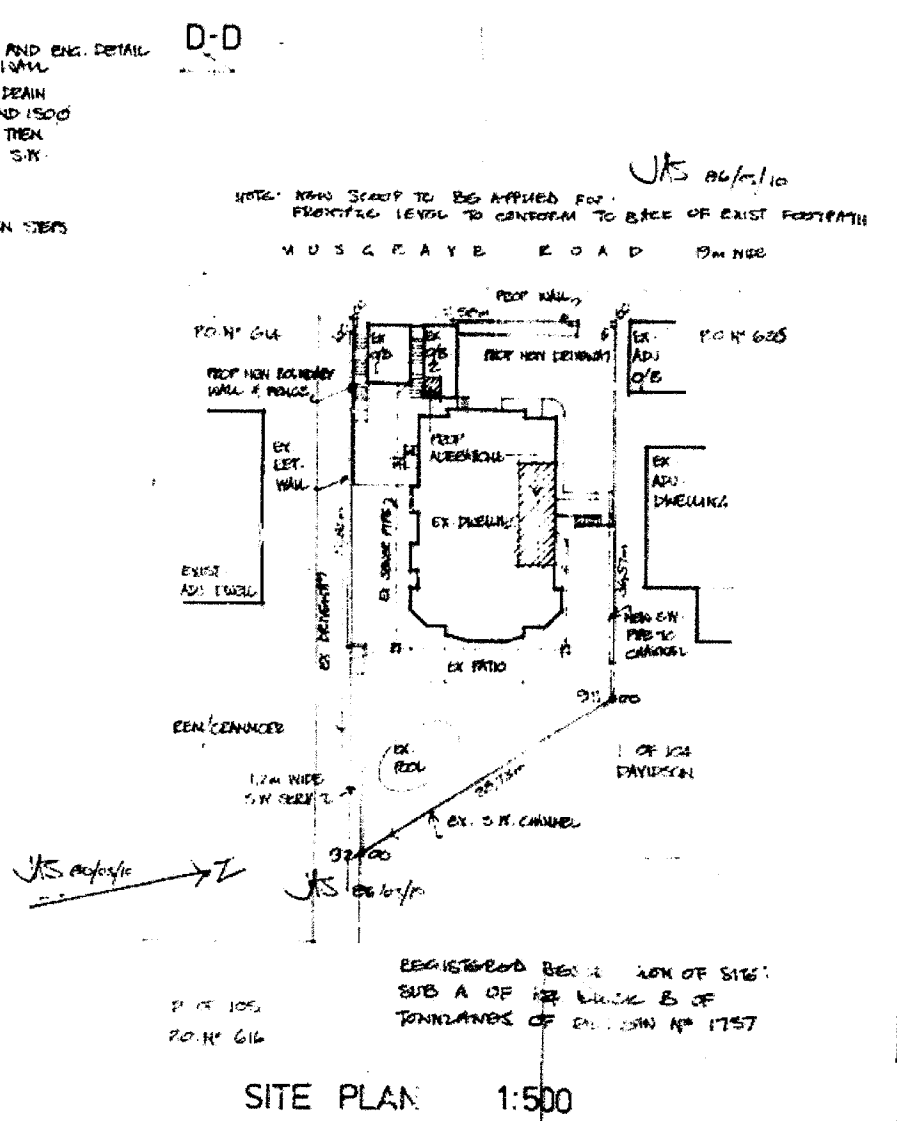

SITE PLAN 1:500