

Land Cover Classification

- Bare (Non Vegetated)
- Cultivation
- Grassland
- Industry
- Mining
- Low Shrubland
- Thicket/Dense Bush
- Woodland/Open Bush

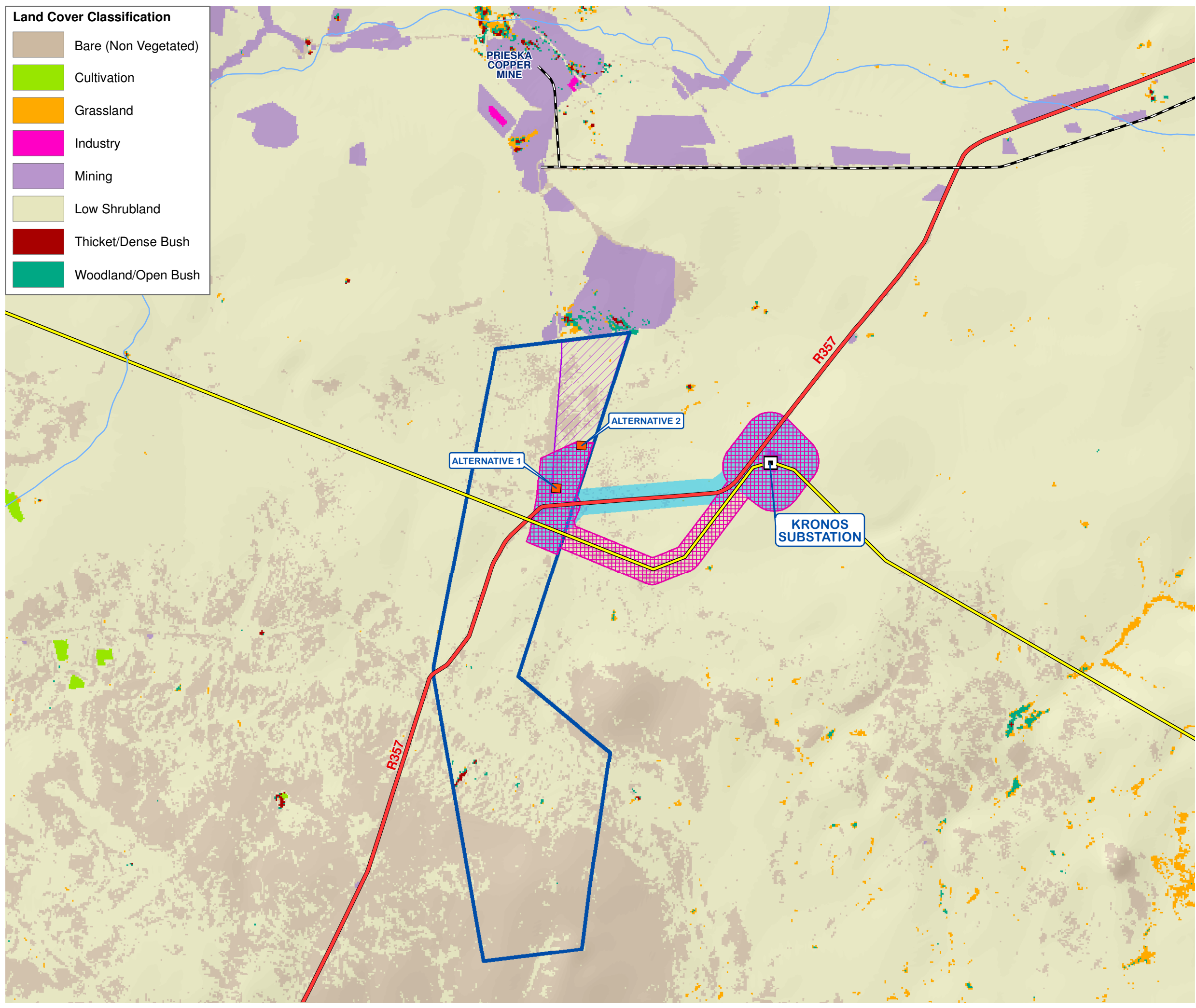

**PROPOSED
CONSTRUCTION OF A
75MW SOLAR
PHOTOVOLTAIC (PV)
ENERGY FACILITY**

**HELENA SOLAR 2
NEAR COPPERTON
NORTHERN CAPE PROVINCE**

**BROAD LAND COVER
CLASSIFICATION**

Legend

- Main Roads
- Railway Line
- Existing High Voltage Power Lines (400kV)
- Main Rivers/Water Courses
- Existing Substation
- Application Site
- Proposed Helena Solar 2 Development Area
- Proposed Power Line Corridor: Option 1
- Proposed Power Line Corridor: Option 2
- Proposed Substation Site Alternatives

SOURCE:
ESKOM, 2012
BIOTHERM ENERGY 2015
2013-2014 SA NATIONAL LAND COVER
(© GEOTERRAIMAGE - 2014)

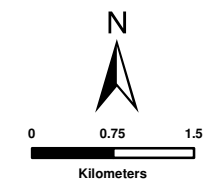

SIVEST

ENVIRONMENTAL DIVISION
51 WESSELS ROAD
RIVONIA, 2128
JOHANNESBURG
SOUTH AFRICA

Phone: +27 11 798 0600
Fax: +27 11 803 7272
e-mail: info@sivest.co.za

Project No	Map Ref No	Prepared By	Date
13031	13031/EA2_06	KLS	20/08/2015

"COPYRIGHT IS VESTED IN SIVEST IN TERMS OF THE COPYRIGHT ACT (ACT 98 OF 1978) AND NO USE OR REPRODUCTION OR DUPLICATION THEREOF MAY OCCUR WITHOUT THE WRITTEN CONSENT OF THE AUTHOR"

THIS MAP HAS BEEN PREPARED UNDER THE CONTROLS ESTABLISHED BY THE SIVEST QUALITY MANAGEMENT SYSTEM AND MEETS THE REQUIREMENTS OF THE SETA QUALITY GRADING SYSTEM THAT IS ISO COMPLIANT

**PROPOSED
CONSTRUCTION OF A
75MW SOLAR
PHOTOVOLTAIC (PV)
ENERGY FACILITY**

**HELENA SOLAR 2
NEAR COPPERTON
NORTHERN CAPE PROVINCE**

PREFERRED SITE LAYOUT

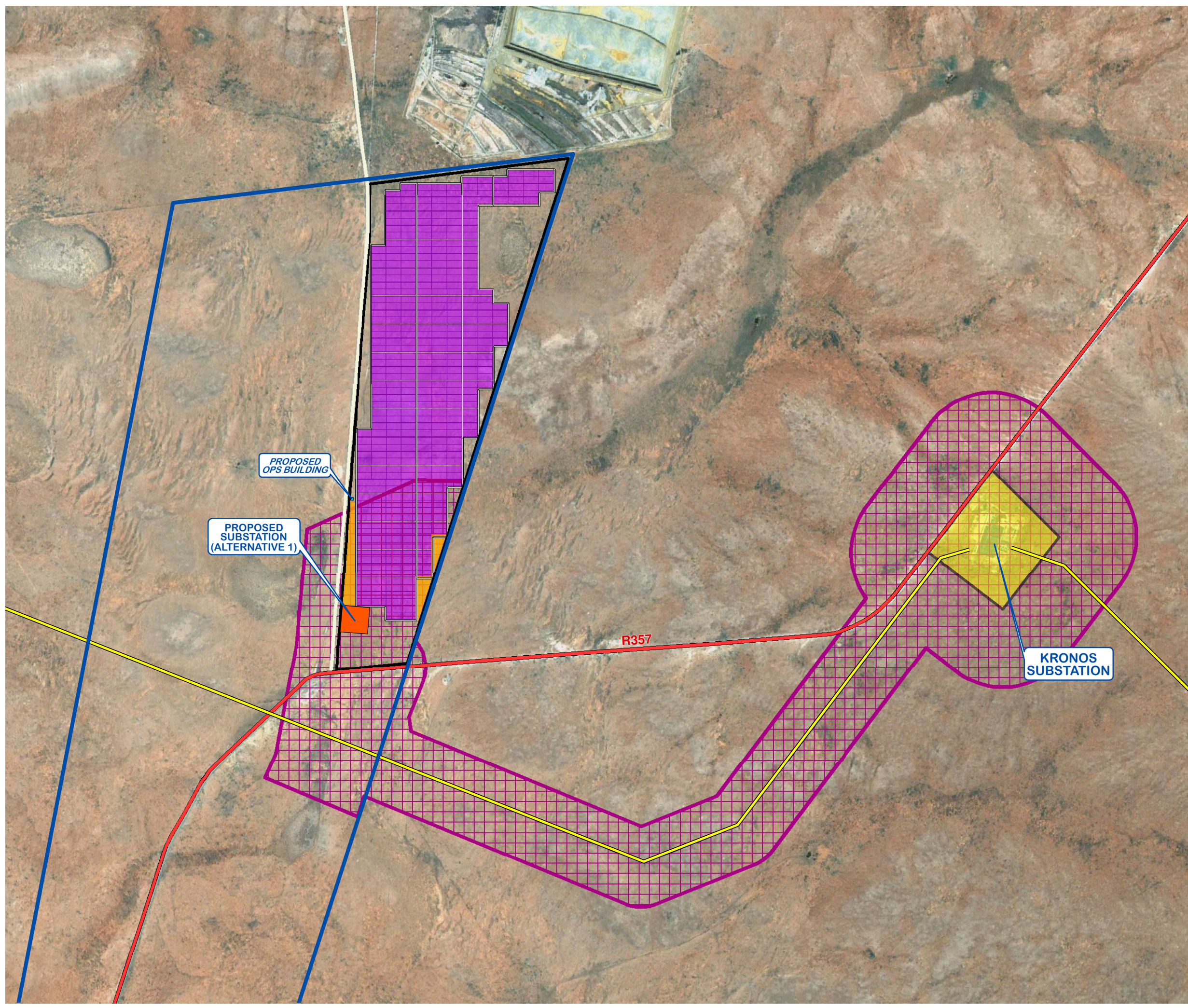

Legend

- Main Road
 - Secondary Road
 - Existing High Voltage Power Lines (400kV)
 - Kronos Substation Site
 - Application Site
 - Proposed Helena Solar 2 Development Area
 - Preferred Power Line Corridor: Option 2
- Proposed Layout Components**
- PV Panel Area
 - Laydown Areas
 - Preferred Substation Site
 - Ops Building
 - Internal Roads

SOURCE:
ESKOM, 2012
GOOGLE EARTH, 2012
BIOTHERM ENERGY, 2015

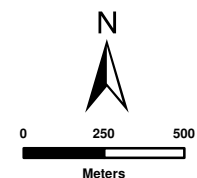

ENVIRONMENTAL DIVISION
51 WESSELS ROAD
RIVONIA, 2128
JOHANNESBURG
SOUTH AFRICA
Phone: +27 11 798 0600
Fax: +27 11 803 7272
e-mail: info@sivest.co.za

Project No	Map Ref No	Prepared By	Date
13031	13031/EA2_08	KLS	13/11/2015

"COPYRIGHT IS VESTED IN SIVEST IN TERMS OF THE COPYRIGHT ACT (ACT 98 OF 1978) AND NO USE OR REPRODUCTION OR DUPLICATION THEREOF MAY OCCUR WITHOUT THE WRITTEN CONSENT OF THE AUTHOR"

THIS MAP HAS BEEN PREPARED UNDER THE CONTROLS ESTABLISHED BY THE SIVEST QUALITY MANAGEMENT SYSTEM AND MEETS THE REQUIREMENTS OF THE SETA QUALITY GRADING SYSTEM THAT IS ISO COMPLIANT



Layout Components

- PV Panel Area
- Proposed Internal Roads (Option 1)
- Proposed Internal Roads (Option 2)
- Proposed Substation Site Alternatives

**PROPOSED
CONSTRUCTION OF A
75MW SOLAR
PHOTOVOLTAIC (PV)
ENERGY FACILITY**

**HELENA SOLAR 2
NEAR COPPERTON
NORTHERN CAPE PROVINCE**

PROPOSED SITE LAYOUT

Legend

- Main Road
- Secondary Road
- Existing High Voltage Power Lines (400kV)
- Kronos Substation Site
- Application Site
- Proposed Helena Solar 2 Development Area
- Proposed Power Line Corridor: Option 1
- Proposed Power Line Corridor: Option 2

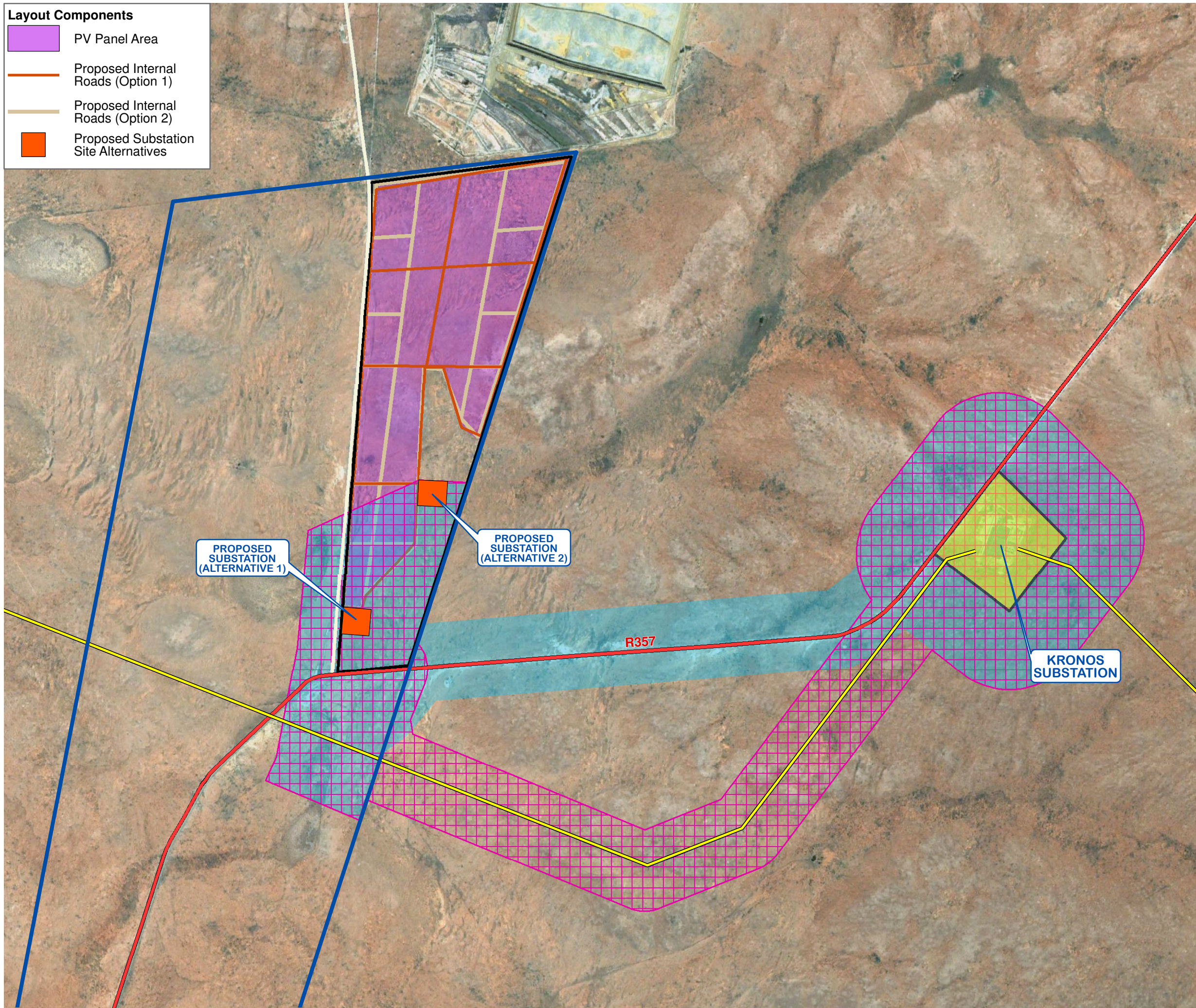

PROPOSED SUBSTATION (ALTERNATIVE 1)

PROPOSED SUBSTATION (ALTERNATIVE 2)

KRONOS SUBSTATION

R357

SOURCE:
ESKOM, 2012
GOOGLE EARTH, 2012
BIOTHERM ENERGY, 2015

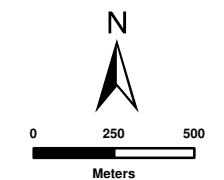

SiVEST

ENVIRONMENTAL DIVISION
51 WESSELS ROAD
RIVONIA, 2128
JOHANNESBURG
SOUTH AFRICA

Phone: +27 11 798 0600
Fax: +27 11 803 7272
e-mail: info@sivest.co.za











Project No	Map Ref No	Prepared By	Date
13031	13031/EA2_07	KLS	20/08/2015

"COPYRIGHT IS VESTED IN SIVEST IN TERMS OF THE COPYRIGHT ACT (ACT 98 OF 1978) AND NO USE OR REPRODUCTION OR DUPLICATION THEREOF MAY OCCUR WITHOUT THE WRITTEN CONSENT OF THE AUTHOR"

THIS MAP HAS BEEN PREPARED UNDER THE CONTROLS ESTABLISHED BY THE SIVEST QUALITY MANAGEMENT SYSTEM AND MEETS THE REQUIREMENTS OF THE SETA QUALITY GRADING SYSTEM THAT IS ISO COMPLIANT

**PROPOSED
CONSTRUCTION OF A
75MW SOLAR
PHOTOVOLTAIC (PV)
ENERGY FACILITY**
**HELENA SOLAR 2
NEAR COPPERTON
NORTHERN CAPE PROVINCE**
REGIONAL CONTEXT

Legend

-  Local Municipal Boundaries
-  National Route (N10)
-  Main Roads
-  Railway Line
-  Existing High Voltage Power Lines (400kV)
-  Main Rivers
-  Main Towns
-  Kronos MTS Substation
-  Application Site
-  Proposed Power Line Corridor: Option 1
-  Proposed Power Line Corridor: Option 2

SOURCE:
ESKOM, 2012
MUNICIPAL DEMARCATION BOARD, 2011
NFEP, 2011
NGI, 2014

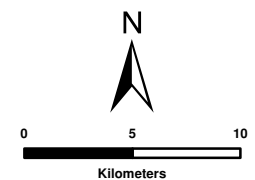

SiVEST
ENVIRONMENTAL DIVISION
51 WESSELS ROAD
RIVONIA, 2128
JOHANNESBURG
SOUTH AFRICA
Phone: +27 11 798 0600
Fax: +27 11 803 7272
e-mail: info@sivest.co.za

Project No	Map Ref No	Prepared By	Date
13031	13031/EA2_02	KLS	20/08/2015

"COPYRIGHT IS VESTED IN SIVEST IN TERMS OF THE COPYRIGHT ACT (ACT 98 OF 1978) AND NO USE OR REPRODUCTION OR DUPLICATION THEREOF MAY OCCUR WITHOUT THE WRITTEN CONSENT OF THE AUTHOR"

THIS MAP HAS BEEN PREPARED UNDER THE CONTROLS ESTABLISHED BY THE SIVEST QUALITY MANAGEMENT SYSTEM AND MEETS THE REQUIREMENTS OF THE SETA QUALITY GRADING SYSTEM THAT IS ISO COMPLIANT

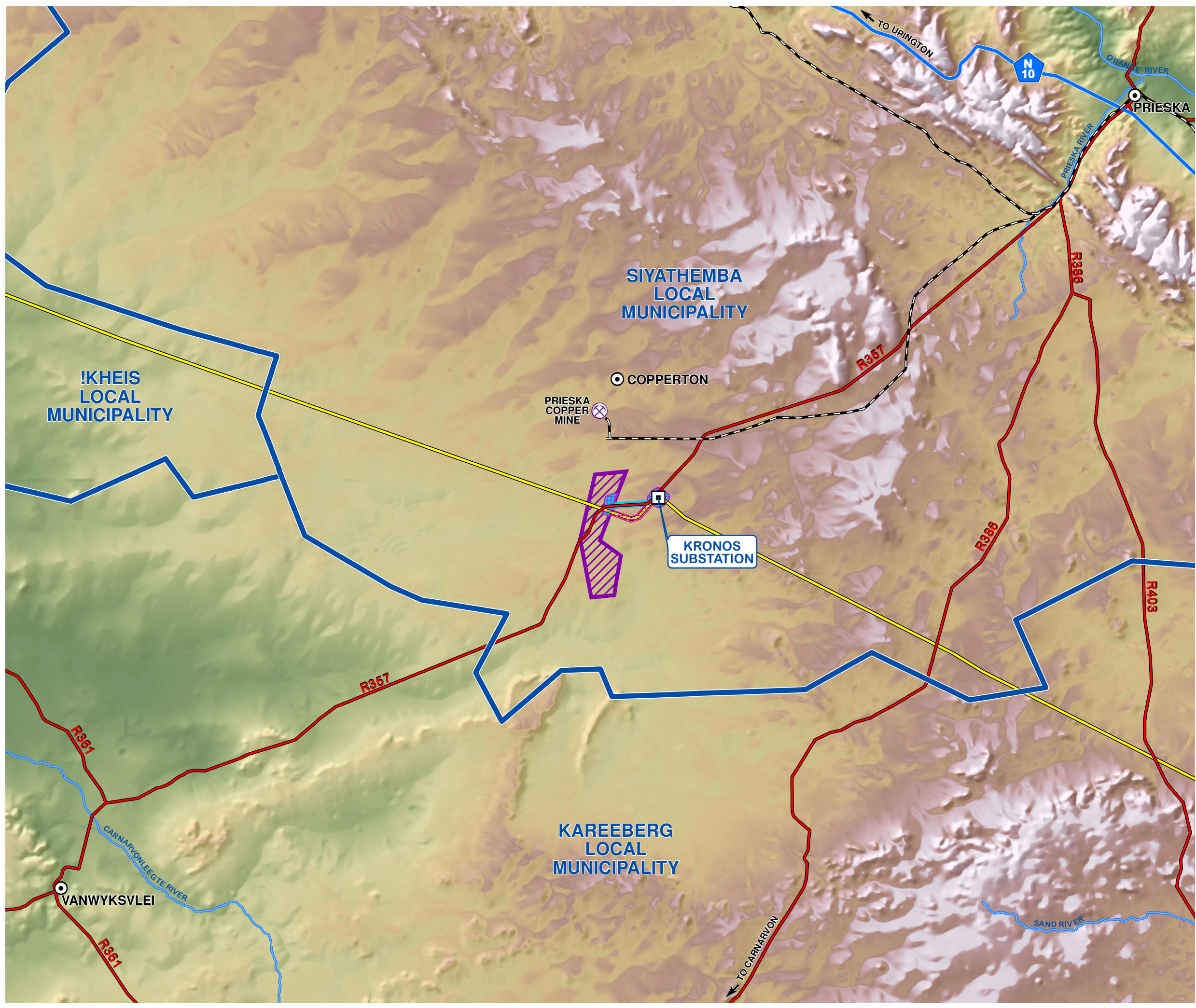

Vegetation Classification

- Bushmanland Arid Grassland
- Bushland Basin Shrubland
- Bushmanland Vloere

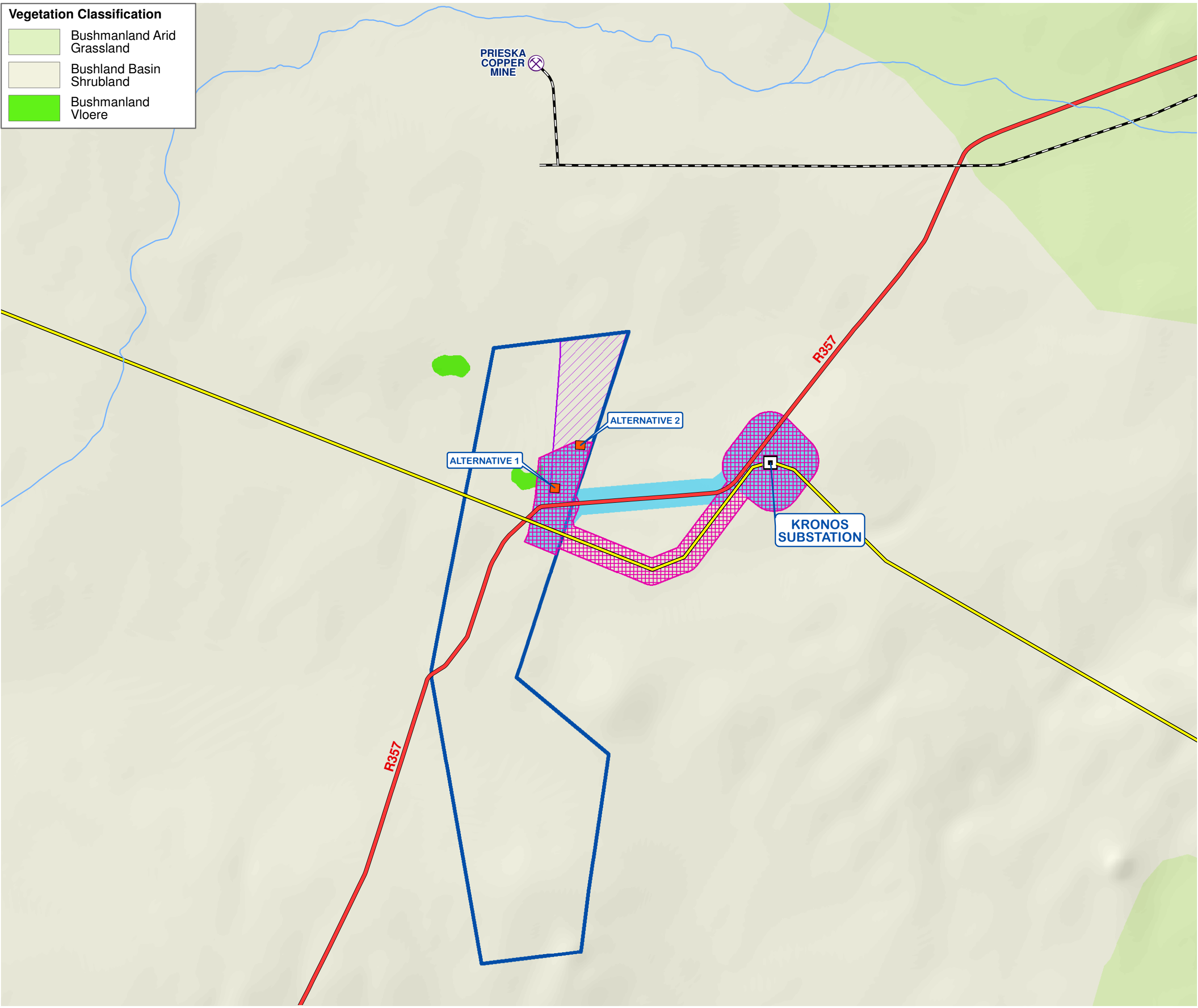

**PROPOSED
CONSTRUCTION OF A
75MW SOLAR
PHOTOVOLTAIC (PV)
ENERGY FACILITY**

**HELENA SOLAR 2
NEAR COPPERTON
NORTHERN CAPE PROVINCE**

**VEGETATION CLASSIFICATION
(SANBI 2006)**

Legend

- Main Roads
- Railway Line
- Existing High Voltage Power Lines (400kV)
- Main Rivers/Water Courses
- Existing Substation
- Application Site
- Proposed Helena Solar 2 Development Area
- Proposed Power Line Corridor: Option 1
- Proposed Power Line Corridor: Option 2
- Proposed Substation Site Alternatives

SOURCE:
ESKOM, 2012
BIOTERM, 2015
SANBI, 2006

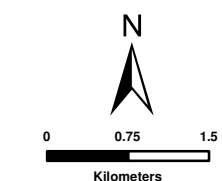

ENVIRONMENTAL DIVISION
51 WESSELS ROAD
RIVONIA, 2128
JOHANNESBURG
SOUTH AFRICA
Phone: +27 11 798 0600
Fax: +27 11 803 7272
e-mail: info@sivest.co.za

Project No	Map Ref No	Prepared By	Date
13031	13031/EA2_05	KLS	20/08/2015

"COPYRIGHT IS VESTED IN SIVEST IN TERMS OF THE COPYRIGHT ACT (ACT 98 OF 1978) AND NO USE OR REPRODUCTION OR DUPLICATION THEREOF MAY OCCUR WITHOUT THE WRITTEN CONSENT OF THE AUTHOR"

THIS MAP HAS BEEN PREPARED UNDER THE CONTROLS ESTABLISHED BY THE SIVEST QUALITY MANAGEMENT SYSTEM AND MEETS THE REQUIREMENTS OF THE SETA QUALITY GRADING SYSTEM THAT IS ISO COMPLIANT



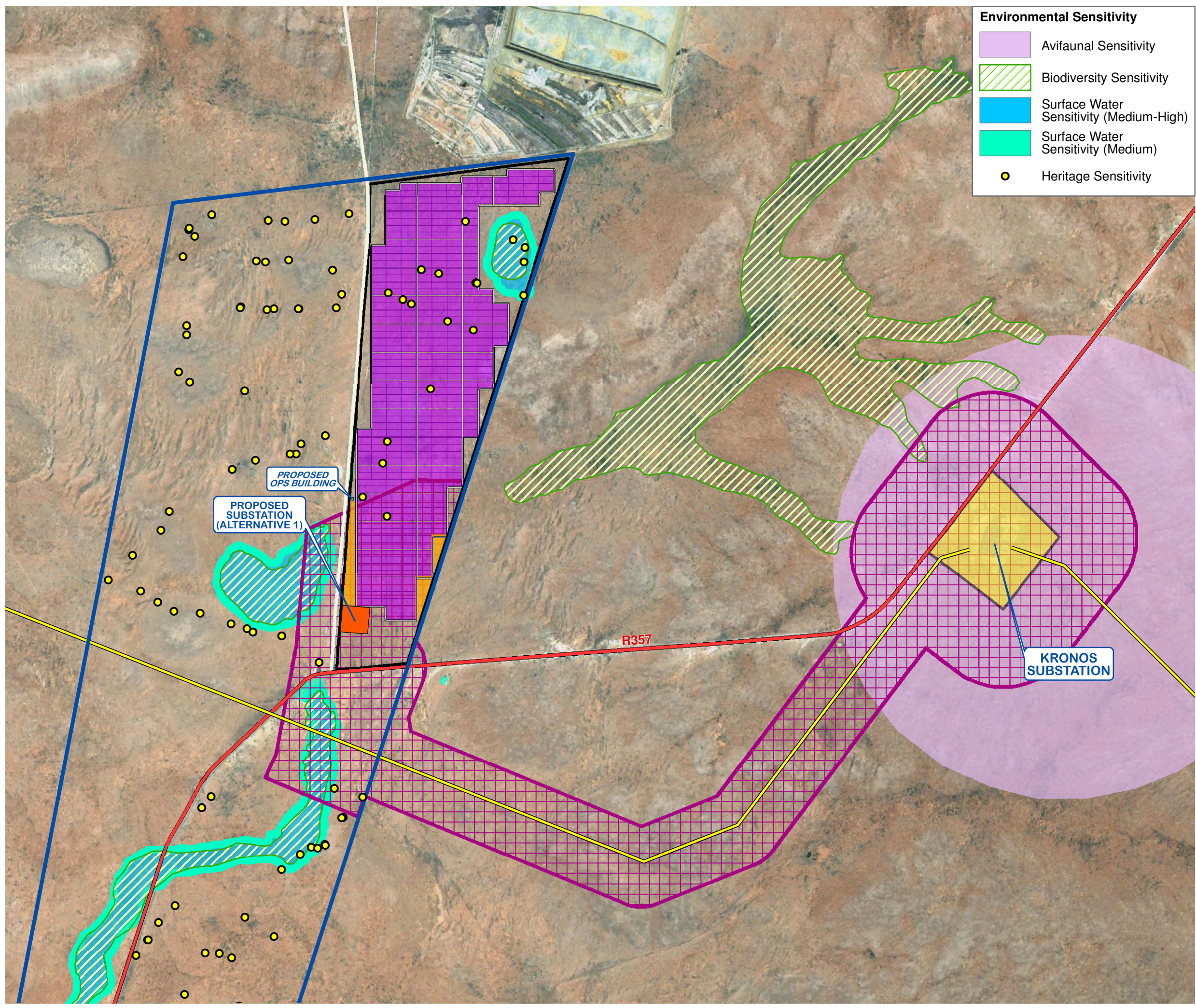

Environmental Sensitivity

- Avifaunal Sensitivity
- Biodiversity Sensitivity
- Surface Water Sensitivity (Medium-High)
- Surface Water Sensitivity (Medium)
- Heritage Sensitivity

**PROPOSED
CONSTRUCTION OF A
75MW SOLAR
PHOTOVOLTAIC (PV)
ENERGY FACILITY**

**HELENA SOLAR 2
NEAR COPPERTON
NORTHERN CAPE PROVINCE**

**PREFERRED SITE LAYOUT
WITH SENSITIVITY OVERLAY**

Legend

- Main Road
- Secondary Road
- Existing High Voltage Power Lines (400kV)
- Kronos Substation Site
- Application Site
- Proposed Helena Solar 2 Development Area
- Preferred Power Line Corridor: Option 2

Proposed Layout Components

- PV Panel Area
- Laydown Areas
- Preferred Substation Site
- Ops Building
- Internal Roads

SOURCE:
ESKOM, 2012
GOOGLE EARTH, 2012
BIOTHERM ENERGY, 2015

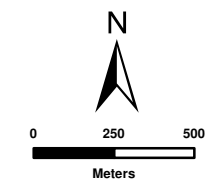

SiVEST

ENVIRONMENTAL DIVISION
51 WESSELS ROAD
RIVONIA, 2128
JOHANNESBURG
SOUTH AFRICA

Phone: +27 11 798 0600
Fax: +27 11 803 7272
e-mail: info@sivest.co.za

Project No	Map Ref No	Prepared By	Date
13031	13031/EA2_09	KLS	13/11/2015

"COPYRIGHT IS VESTED IN SIVEST IN TERMS OF THE COPYRIGHT ACT (ACT 98 OF 1978) AND NO USE OR REPRODUCTION OR DUPLICATION THEREOF MAY OCCUR WITHOUT THE WRITTEN CONSENT OF THE AUTHOR"











THIS MAP HAS BEEN PREPARED UNDER THE CONTROLS ESTABLISHED BY THE SIVEST QUALITY MANAGEMENT SYSTEM AND MEETS THE REQUIREMENTS OF THE SETA QUALITY GRADING SYSTEM THAT IS ISO COMPLIANT

**PROPOSED
CONSTRUCTION OF A
75MW SOLAR
PHOTOVOLTAIC (PV)
ENERGY FACILITY**

**HELENA SOLAR 2
NEAR COPPERTON
NORTHERN CAPE PROVINCE**

SITE LOCALITY

Legend

-  Main Roads
-  Railway Line
-  Existing High Voltage Power Lines (400kV)
-  Existing Substations
-  Adjoining Farm Boundaries
-  Application Site
-  Proposed Helena Solar 2 Development Area
-  Other Proposed Solar PV Energy Facilities
-  Proposed Power Line Corridor: Option 1
-  Proposed Power Line Corridor: Option 2
-  Proposed Substation Site Alternatives

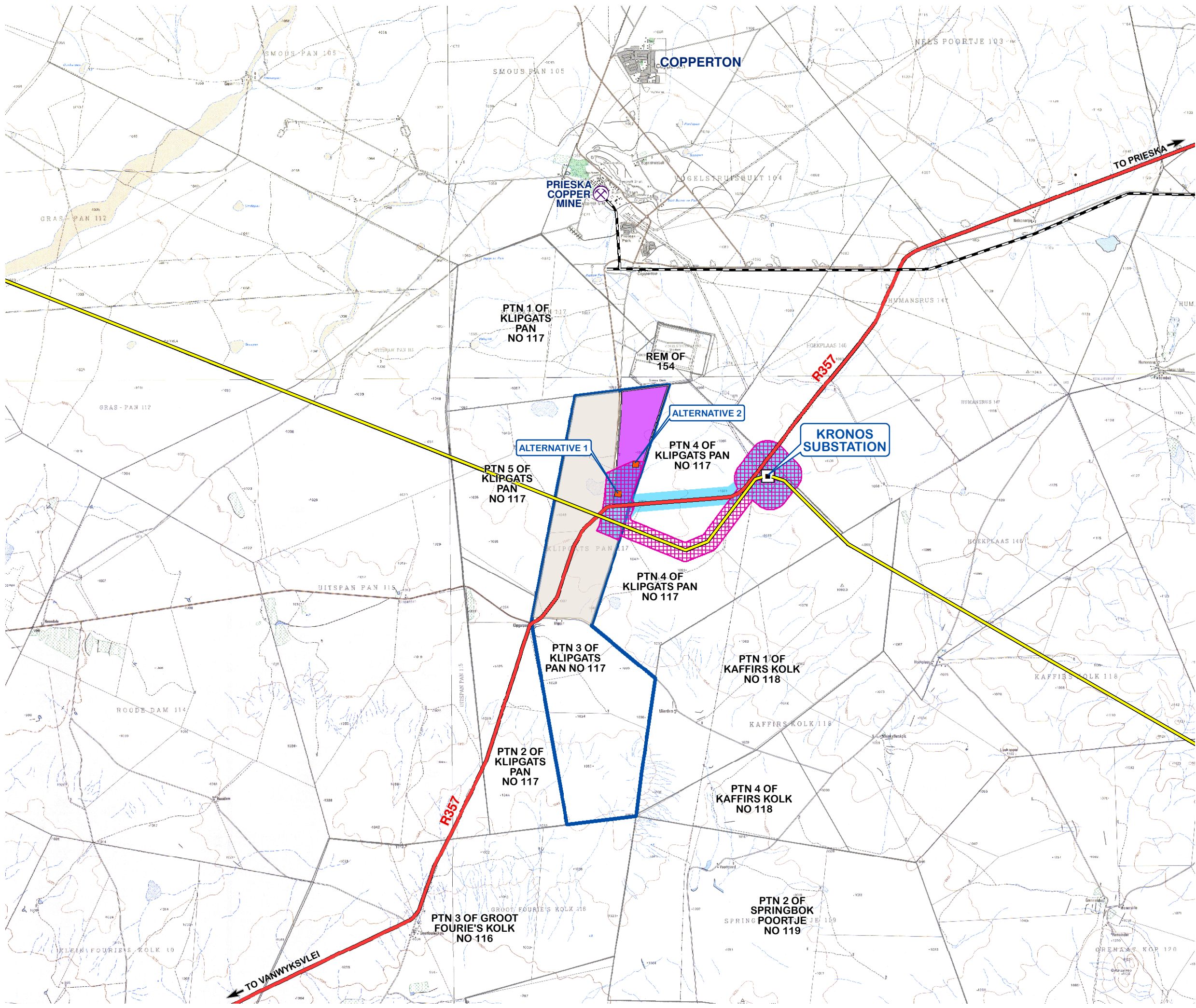

SOURCE:
ESKOM, 2012
BIOTHERM ENERGY, 2015

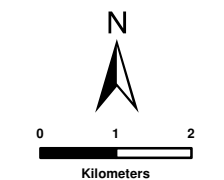

SIVEST

ENVIRONMENTAL DIVISION
51 WESELS ROAD
RIVONIA, 2128
JOHANNESBURG
SOUTH AFRICA

Phone: +27 11 798 0600
Fax: +27 11 803 7272
e-mail: info@sivest.co.za

Project No	Map Ref No	Prepared By	Date
13031	13031/EA2_01	KLS	20/08/2015







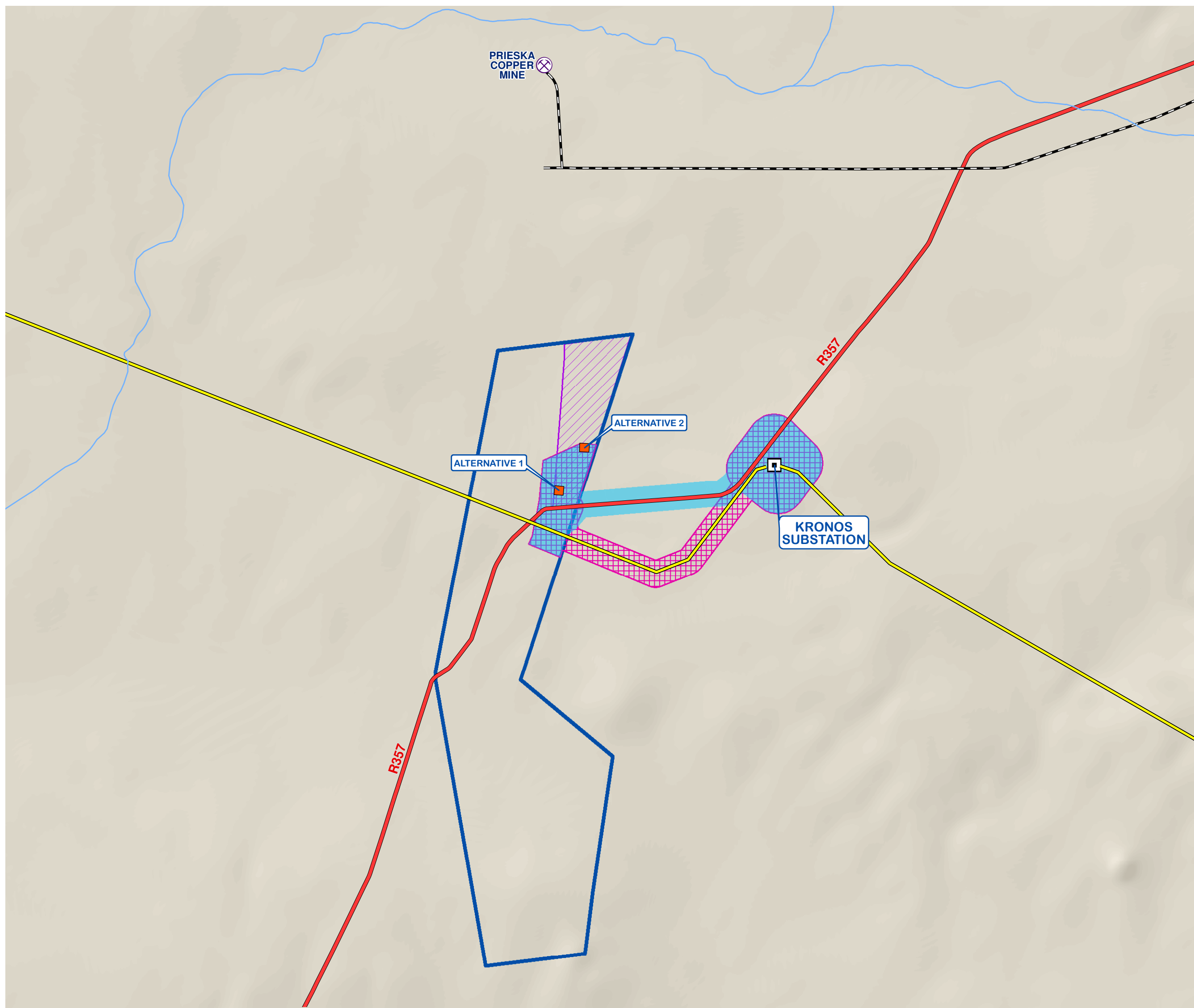

"COPYRIGHT IS VESTED IN SIVEST IN TERMS OF THE COPYRIGHT ACT (ACT 98 OF 1978) AND NO USE OR REPRODUCTION OR DUPLICATION THEREOF MAY OCCUR WITHOUT THE WRITTEN CONSENT OF THE AUTHOR"

THIS MAP HAS BEEN PREPARED UNDER THE CONTROLS ESTABLISHED BY THE SIVEST QUALITY MANAGEMENT SYSTEM AND MEETS THE REQUIREMENTS OF THE SETA QUALITY GRADING SYSTEM THAT IS ISO COMPLIANT

**PROPOSED
CONSTRUCTION OF A
75MW SOLAR
PHOTOVOLTAIC (PV)
ENERGY FACILITY**
**HELENA SOLAR 2
NEAR COPPERTON
NORTHERN CAPE PROVINCE**
SLOPE CLASSIFICATION

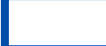

Legend

-  Main Roads
-  Railway Line
-  Existing High Voltage Power Lines (400kV)
-  Main Rivers/Water Courses
-  Existing Substation
-  Application Site
-  Proposed Helena Solar 2 Development Area
-  Proposed Substation Site Alternatives
-  Proposed Power Line Corridor: Option 1
-  Proposed Power Line Corridor: Option 2

Slope Classification

-  <=8%

SOURCE:
ESKOM, 2012
BIOTHERM ENERGY, 2015
NGI, 2014

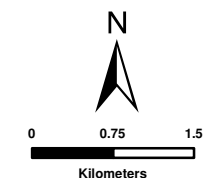

SIVEST
ENVIRONMENTAL DIVISION
51 WESSELS ROAD
RIVONIA, 2128
JOHANNESBURG
SOUTH AFRICA
Phone: +27 11 798 0600
Fax: +27 11 803 7272
e-mail: info@sivest.co.za

Project No	Map Ref No	Prepared By	Date
13031	13031/EA2_04	KLS	18/08/2015

"COPYRIGHT IS VESTED IN SIVEST IN TERMS OF THE COPYRIGHT ACT (ACT 98 OF 1978) AND NO USE OR REPRODUCTION OR DUPLICATION THEREOF MAY OCCUR WITHOUT THE WRITTEN CONSENT OF THE AUTHOR"

THIS MAP HAS BEEN PREPARED UNDER THE CONTROLS ESTABLISHED BY THE SIVEST QUALITY MANAGEMENT SYSTEM AND MEETS THE REQUIREMENTS OF THE SETA QUALITY GRADING SYSTEM THAT IS ISO COMPLIANT

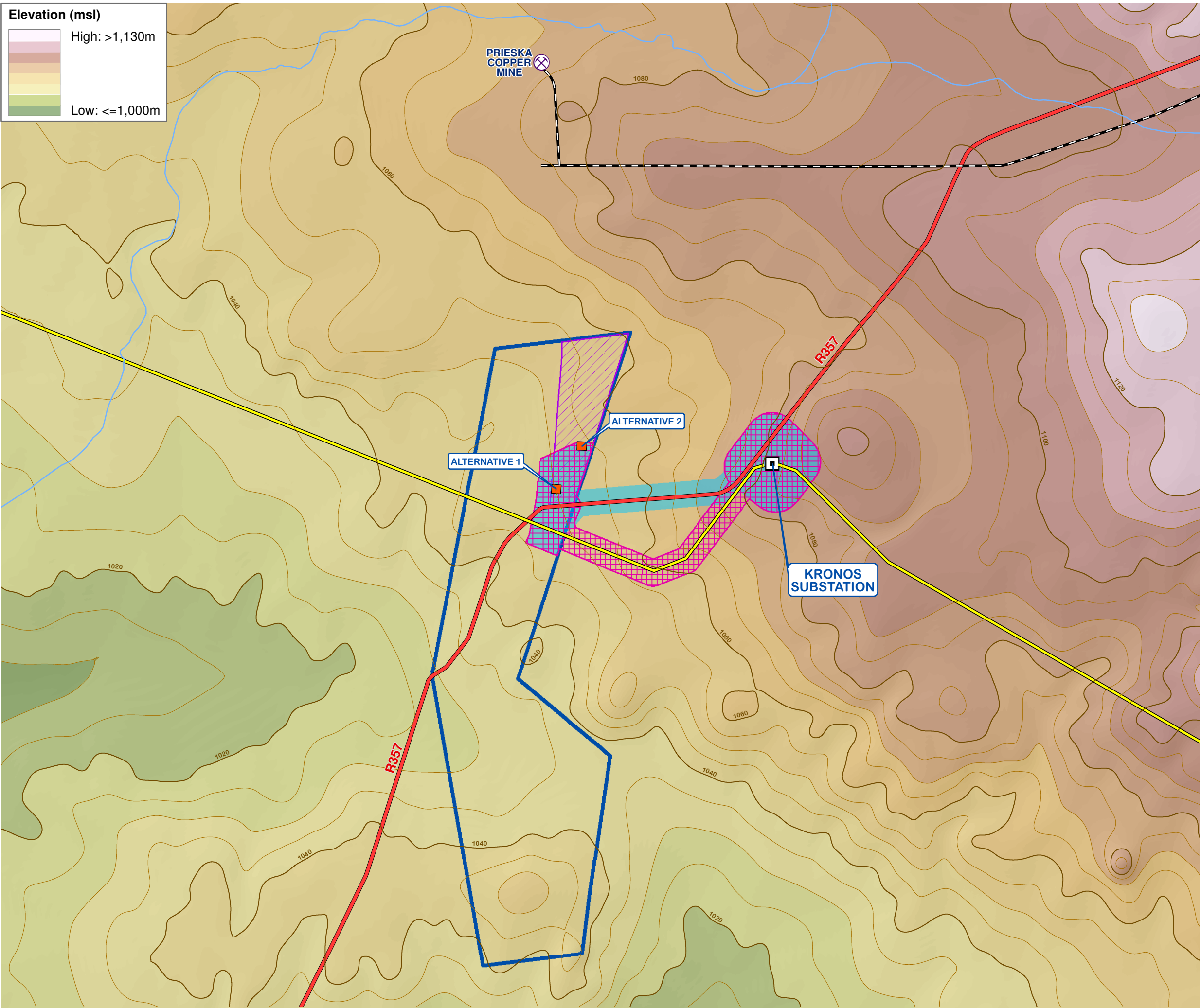
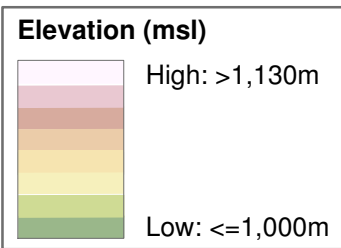

**PROPOSED
CONSTRUCTION OF A
75MW SOLAR
PHOTOVOLTAIC (PV)
ENERGY FACILITY**

**HELENA SOLAR 2
NEAR COPPERTON
NORTHERN CAPE PROVINCE**

TOPOGRAPHY

- Legend**
- Main Roads
 - Railway Line
 - Existing High Voltage Power Lines (400kV)
 - Main Rivers/Water Courses
 - Contours (20m Interval)
 - Contours (5m Interval)
 - Existing Substation
 - Application Site
 - Proposed Helena Solar 2 Development Area
 - Proposed Substation Site Alternatives
 - Proposed Power Line Corridor: Option 1
 - Proposed Power Line Corridor: Option 2

SOURCE:
ESKOM, 2012
BIOTHERM ENERGY, 2015
NGI, 2014

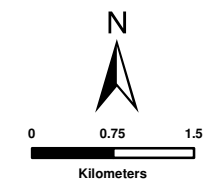

SIVEST

ENVIRONMENTAL DIVISION
51 WESSELS ROAD
RIVONIA, 2128
JOHANNESBURG
SOUTH AFRICA

Phone: +27 11 798 0600
Fax: +27 11 803 7272
e-mail: info@sivest.co.za

Project No	Map Ref No	Prepared By	Date
13031	13031/EA2_03	KLS	18/05/2015

"COPYRIGHT IS VESTED IN SIVEST IN TERMS OF THE COPYRIGHT ACT (ACT 98 OF 1978) AND NO USE OR REPRODUCTION OR DUPLICATION THEREOF MAY OCCUR WITHOUT THE WRITTEN CONSENT OF THE AUTHOR"

THIS MAP HAS BEEN PREPARED UNDER THE CONTROLS ESTABLISHED BY THE SIVEST QUALITY MANAGEMENT SYSTEM AND MEETS THE REQUIREMENTS OF THE SETA QUALITY GRADING SYSTEM THAT IS ISO COMPLIANT

Layout Components

- PV Panel Area
- Proposed Internal Roads (Option 1)
- Proposed Internal Roads (Option 2)
- Proposed Substation Site Alternatives

**PROPOSED
CONSTRUCTION OF A
75MW SOLAR
PHOTOVOLTAIC (PV)
ENERGY FACILITY**

**HELENA SOLAR 2
NEAR COPPERTON
NORTHERN CAPE PROVINCE**

SURFACE WATER DELINEATION

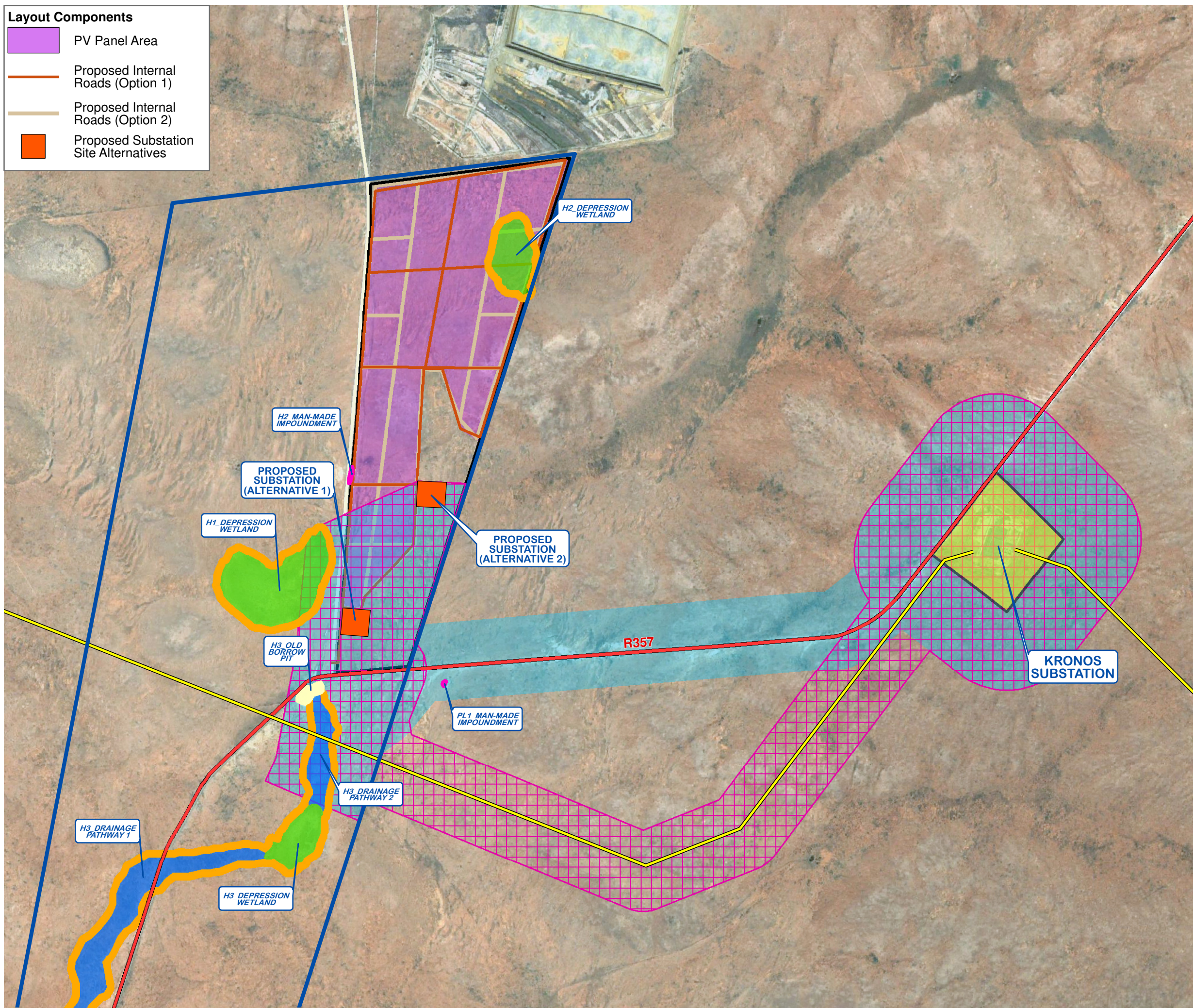

Legend

- Main Road
 - Secondary Road
 - Existing High Voltage Power Lines (400kV)
 - Kronos Substation Site
 - Application Site
 - Proposed Helena Solar 2 Development Area
 - Proposed Power Line Corridor: Option 1
 - Proposed Power Line Corridor: Option 2
- Surface Water Features**
- Drainage Paths
 - Wetlands
 - Man-Made Impoundments
 - Old Borrow Pit
 - Surface Water Buffers (50m)

SOURCE:
ESKOM, 2012
GOOGLE EARTH, 2012
BIOTHERM ENERGY, 2015

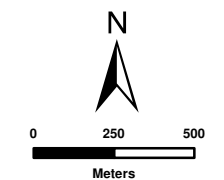

SiVEST

ENVIRONMENTAL DIVISION
51 WESSELS ROAD
RIVONIA, 2128
JOHANNESBURG
SOUTH AFRICA





Phone: +27 11 798 0600
Fax: +27 11 803 7272
e-mail: info@sivest.co.za

Project No	Map Ref No	Prepared By	Date
13031	13031/EA2_S01	KLS	28/08/2015

"COPYRIGHT IS VESTED IN SIVEST IN TERMS OF THE COPYRIGHT ACT (ACT 98 OF 1978) AND NO USE OR REPRODUCTION OR DUPLICATION THEREOF MAY OCCUR WITHOUT THE WRITTEN CONSENT OF THE AUTHOR"

THIS MAP HAS BEEN PREPARED UNDER THE CONTROLS ESTABLISHED BY THE SIVEST QUALITY MANAGEMENT SYSTEM AND MEETS THE REQUIREMENTS OF THE SETA QUALITY GRADING SYSTEM THAT IS ISO COMPLIANT

Layout Components

-  PV Panel Area
-  Proposed Internal Roads (Option 1)
-  Proposed Internal Roads (Option 2)
-  Proposed Substation Site Alternatives





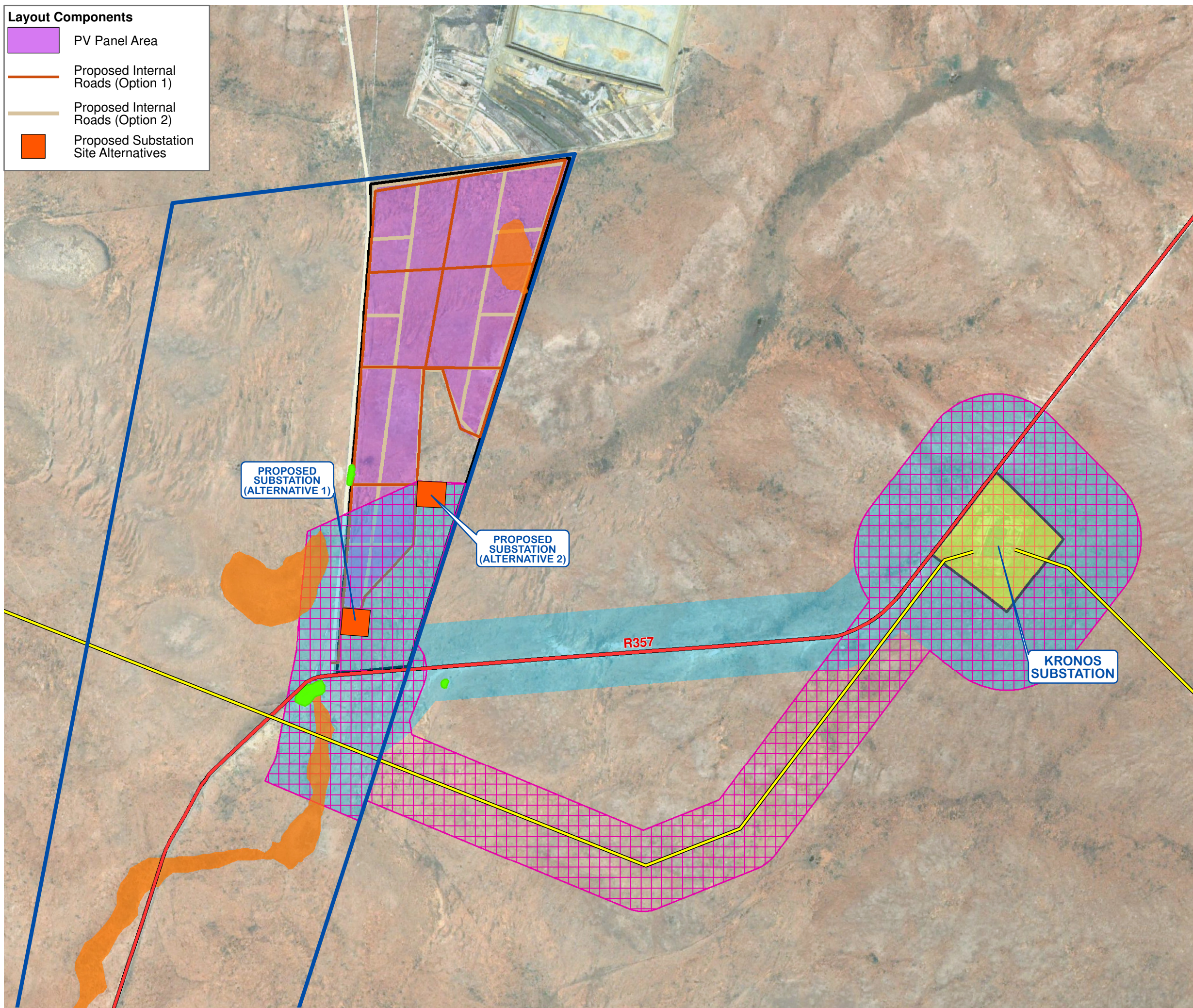

**PROPOSED
CONSTRUCTION OF A
75MW SOLAR
PHOTOVOLTAIC (PV)
ENERGY FACILITY**

**HELENA SOLAR 2
NEAR COPPERTON
NORTHERN CAPE PROVINCE**

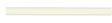

**SENSITIVITY OVERLAY:
SURFACE WATER**



Legend

-  Main Road
-  Secondary Road
-  Existing High Voltage Power Lines (400kV)
-  Kronos Substation Site
-  Application Site
-  Proposed Helena Solar 2 Development Area
-  Proposed Power Line Corridor: Option 1
-  Proposed Power Line Corridor: Option 2

Sensitivity Rating

-  Medium
-  Medium-High

PROPOSED
SUBSTATION
(ALTERNATIVE 1)

PROPOSED
SUBSTATION
(ALTERNATIVE 2)

KRONOS
SUBSTATION

R357

SOURCE:
ESKOM, 2012
GOOGLE EARTH, 2012
BIOTHERM ENERGY, 2015

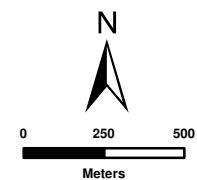

SIVEST

ENVIRONMENTAL DIVISION
51 WESSELS ROAD
RIVONIA, 2128
JOHANNESBURG
SOUTH AFRICA

Phone: +27 11 798 0600
Fax: +27 11 803 7272
e-mail: info@sivest.co.za

Project No	Map Ref No	Prepared By	Date
13031	13031/EA2_S02	KLS	28/08/2015

"COPYRIGHT IS VESTED IN SIVEST IN TERMS OF THE COPYRIGHT ACT (ACT 98 OF 1978) AND NO USE OR REPRODUCTION OR DUPLICATION THEREOF MAY OCCUR WITHOUT THE WRITTEN CONSENT OF THE AUTHOR"

THIS MAP HAS BEEN PREPARED UNDER THE CONTROLS ESTABLISHED BY THE SIVEST QUALITY MANAGEMENT SYSTEM AND MEETS THE REQUIREMENTS OF THE SETA QUALITY GRADING SYSTEM THAT IS ISO COMPLIANT

Development Areas

- Helena Solar 1
- Helena Solar 2
- Helena Solar 3

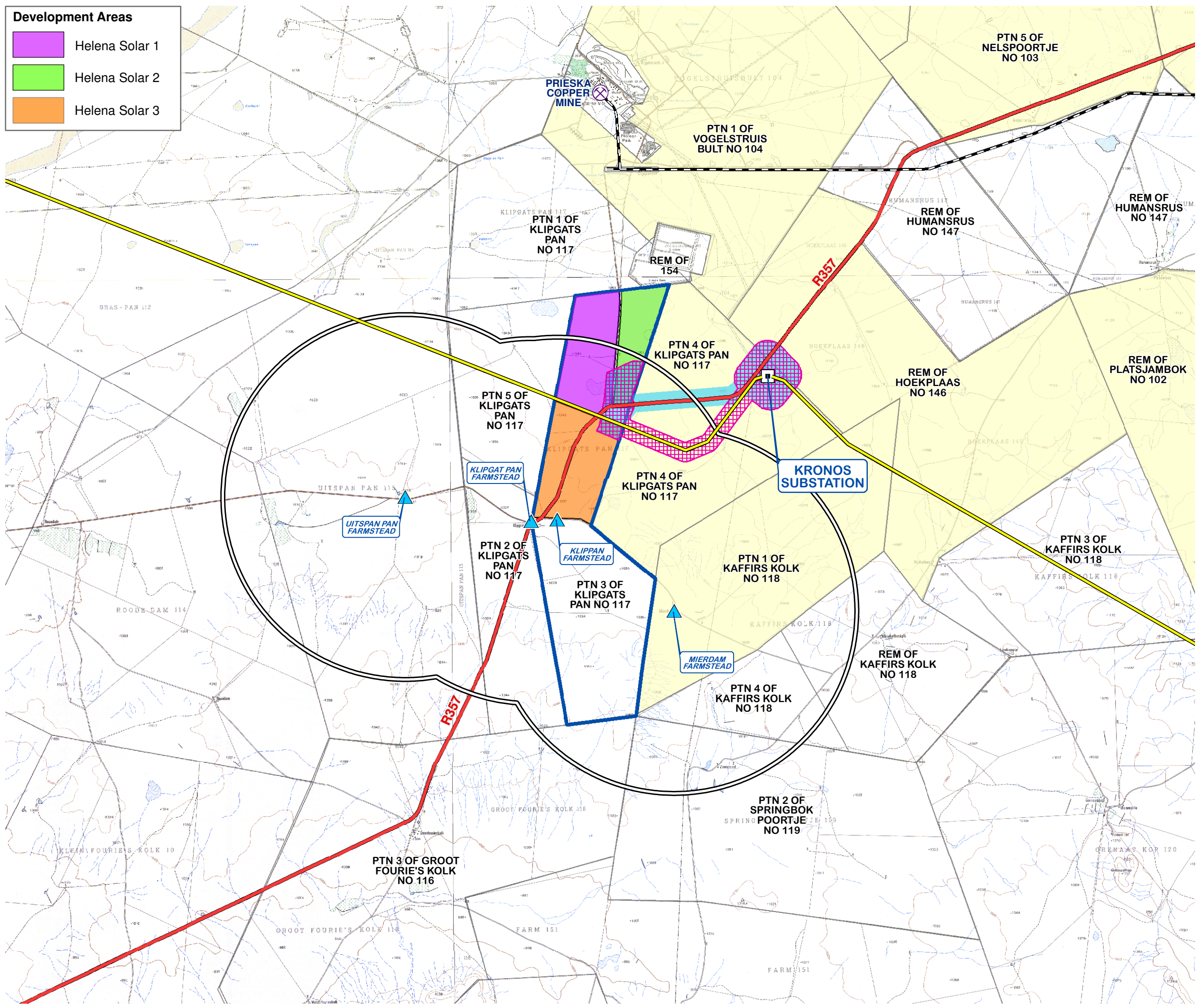

PROPOSED CONSTRUCTION OF A 75MW SOLAR PHOTOVOLTAIC (PV) ENERGY FACILITY

HELENA SOLAR 1, HELENA SOLAR 2 AND HELENA SOLAR 3 NEAR COPPERTON NORTHERN CAPE PROVINCE

VISUAL ASSESSMENT: OTHER PROPOSED RENEWABLE ENERGY DEVELOPMENTS

Legend

- Main Roads
- Railway Line
- Existing High Voltage Power Lines (400kV)
- Existing Substations
- Adjoining Farm Boundaries
- Application Site
- Other Renewable Energy Application Sites
- Proposed Power Line Corridor: Option 1
- Proposed Power Line Corridor: Option 2
- Proposed Substation Site Alternatives
- Potentially Sensitive Receptor Locations
- 5km Buffer

SOURCE:
ESKOM, 2012
BIOTHERM ENERGY, 2015

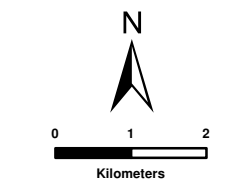

SIVEST

ENVIRONMENTAL DIVISION
51 WESSELS ROAD
RIVONIA, 2128
JOHANNESBURG
SOUTH AFRICA

Phone: +27 11 798 0600
Fax: +27 11 803 7272
e-mail: info@sivest.co.za

Project No	Map Ref No	Prepared By	Date
13031	13031/EA_V01	KLS	27/08/2015

"COPYRIGHT IS VESTED IN SIVEST IN TERMS OF THE COPYRIGHT ACT (ACT 98 OF 1978) AND NO USE OR REPRODUCTION OR DUPLICATION THEREOF MAY OCCUR WITHOUT THE WRITTEN CONSENT OF THE AUTHOR"

THIS MAP HAS BEEN PREPARED UNDER THE CONTROLS ESTABLISHED BY THE SIVEST QUALITY MANAGEMENT SYSTEM AND MEETS THE REQUIREMENTS OF THE SETA QUALITY GRADING SYSTEM THAT IS ISO COMPLIANT

Land Cover Classification

- Bare (Non Vegetated)
- Cultivation
- Grassland
- Industry
- Mining
- Low Shrubland
- Thicket/Dense Bush
- Woodland/Open Bush

**PROPOSED
CONSTRUCTION OF A
75MW SOLAR
PHOTOVOLTAIC (PV)
ENERGY FACILITY**

**HELENA SOLAR 2
NEAR COPPERTON
NORTHERN CAPE PROVINCE**

**VISUAL ASSESSMENT:
BROAD LAND COVER
CLASSIFICATION**

Legend

- Main Roads
- Railway Line
- Existing High Voltage Power Lines (400kV)
- Main Rivers/Water Courses
- Existing Substation
- Application Site
- Proposed Helena Solar 2 Development Area
- 5km Visual Assessment Zone
- Proposed Power Line Corridor: Option 1
- Proposed Power Line Corridor: Option 2
- Proposed Substation Site Alternatives

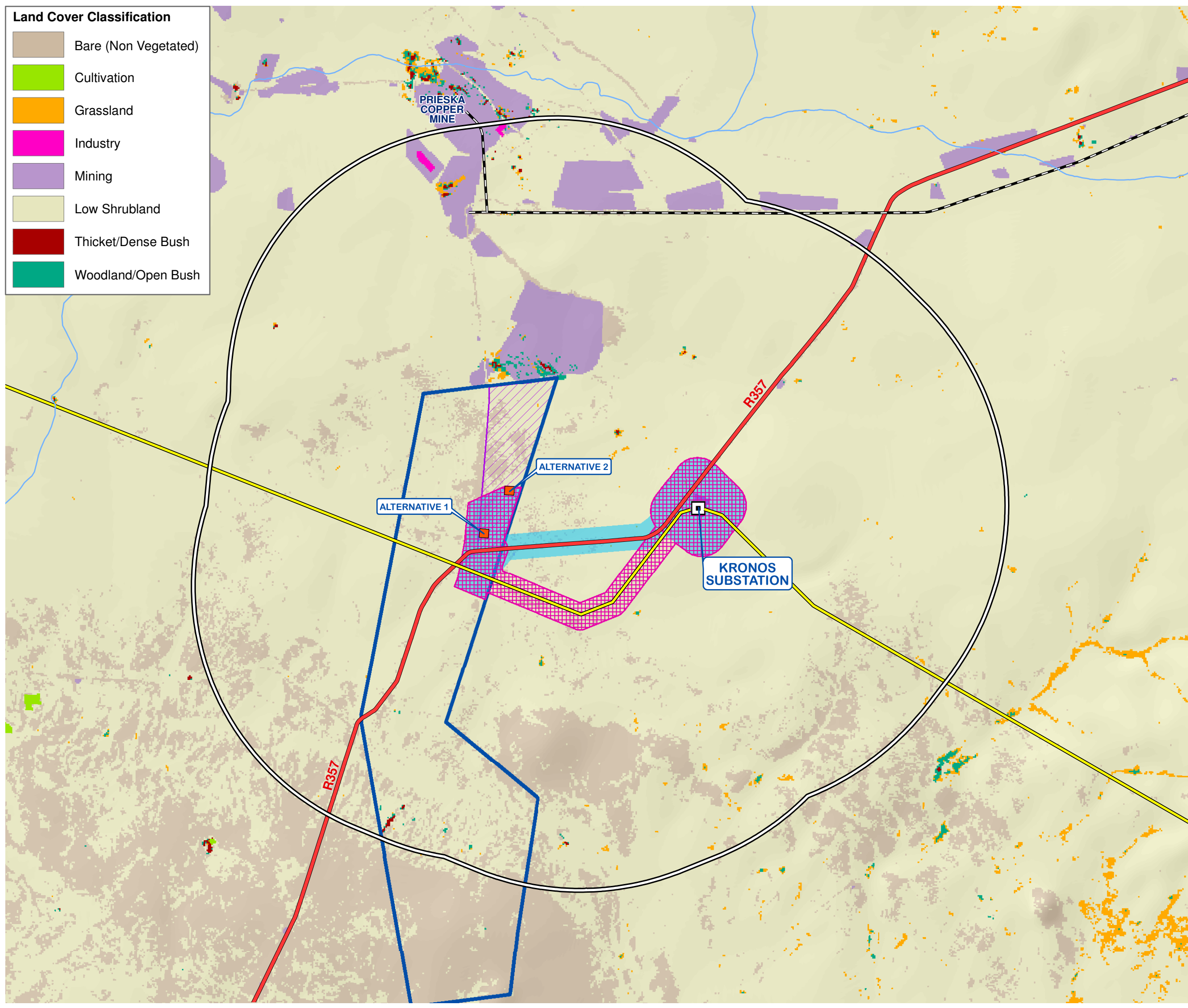

SOURCE:
ESKOM, 2012
BIOTHERM ENERGY 2015
2013-2014 SA NATIONAL LAND COVER
(© GEOTERRAIMAGE - 2014)

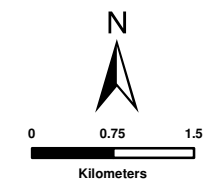

SIVEST

ENVIRONMENTAL DIVISION
51 WESSELS ROAD
RIVONIA, 2128
JOHANNESBURG
SOUTH AFRICA

Phone: +27 11 798 0600
Fax: +27 11 803 7272
e-mail: info@sivest.co.za

Project No	Map Ref No	Prepared By	Date
13031	13031/EA2_V06	KLS	20/08/2015

"COPYRIGHT IS VESTED IN SIVEST IN TERMS OF THE COPYRIGHT ACT (ACT 98 OF 1978) AND NO USE OR REPRODUCTION OR DUPLICATION THEREOF MAY OCCUR WITHOUT THE WRITTEN CONSENT OF THE AUTHOR"

THIS MAP HAS BEEN PREPARED UNDER THE CONTROLS ESTABLISHED BY THE SIVEST QUALITY MANAGEMENT SYSTEM AND MEETS THE REQUIREMENTS OF THE SETA QUALITY GRADING SYSTEM THAT IS ISO COMPLIANT

Layout Components

- PV Panel Area
- Proposed Internal Roads (Option 1)
- Proposed Internal Roads (Option 2)
- Proposed Substation Site Alternatives

**PROPOSED
CONSTRUCTION OF A
75MW SOLAR
PHOTOVOLTAIC (PV)
ENERGY FACILITY**

**HELENA SOLAR 2
NEAR COPPERTON
NORTHERN CAPE PROVINCE**

**VISUAL ASSESSMENT:
PROPOSED SITE LAYOUT**

Legend

- Main Road
- Secondary Road
- Existing High Voltage Power Lines (400kV)
- Kronos Substation Site
- Application Site
- Proposed Helena Solar 2 Development Area
- Proposed Power Line Corridor: Option 1
- Proposed Power Line Corridor: Option 2

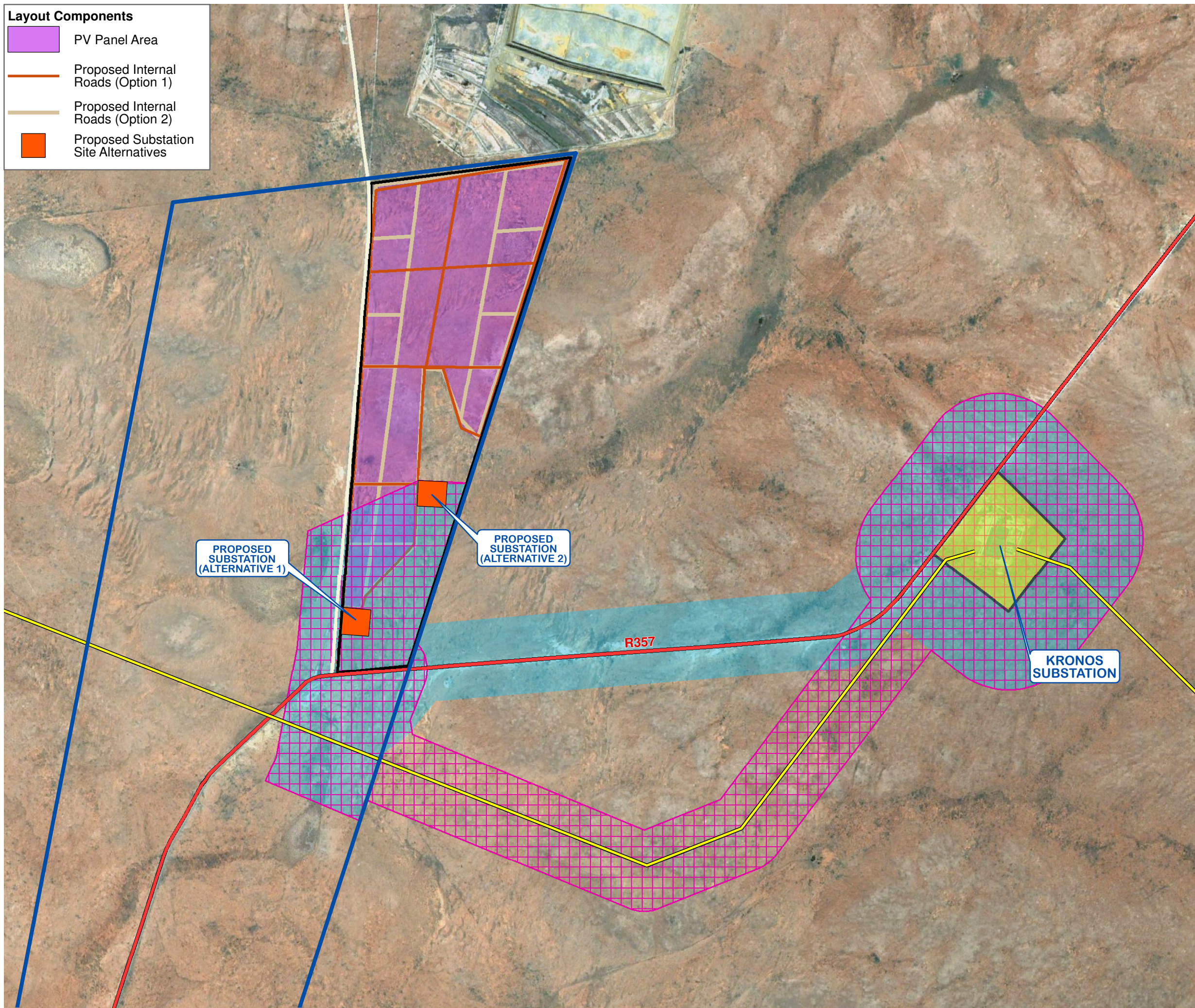

SOURCE:
ESKOM, 2012
GOOGLE EARTH, 2012
BIOTHERM ENERGY, 2015

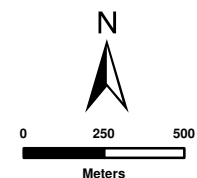

ENVIRONMENTAL DIVISION
51 WESSELS ROAD
RIVONIA, 2128
JOHANNESBURG
SOUTH AFRICA

Phone: +27 11 798 0600
Fax: +27 11 803 7272
e-mail: info@sivest.co.za

Project No	Map Ref No	Prepared By	Date
13031	13031/EA2_V07	KLS	20/08/2015





"COPYRIGHT IS VESTED IN SIVEST IN TERMS OF THE COPYRIGHT ACT (ACT 98 OF 1978) AND NO USE OR REPRODUCTION OR DUPLICATION THEREOF MAY OCCUR WITHOUT THE WRITTEN CONSENT OF THE AUTHOR"

THIS MAP HAS BEEN PREPARED UNDER THE CONTROLS ESTABLISHED BY THE SIVEST QUALITY MANAGEMENT SYSTEM AND MEETS THE REQUIREMENTS OF THE SETA QUALITY GRADING SYSTEM THAT IS ISO COMPLIANT



Visual Receptors
 Potentially Sensitive Receptor Locations

Zones of Potential Visual Impact











-  <=500m (Very High Impact Zone)
-  500m - 1km (High Impact Zone)
-  1km - 2km (Moderate Impact Zone)
-  2km - 5km (Low Impact Zone)

**PROPOSED
CONSTRUCTION OF A
75MW SOLAR
PHOTOVOLTAIC (PV)
ENERGY FACILITY**

**HELENA SOLAR 2
NEAR COPPERTON
NORTHERN CAPE PROVINCE**

**VISUAL ASSESSMENT:
POTENTIALLY SENSITIVE
VISUAL RECEPTOR LOCATIONS**

Legend

-  Main Roads
-  Railway Line
-  Existing High Voltage Power Lines (400kV)
-  Main Rivers/Water Courses
-  Existing Substation
-  Application Site
-  Proposed Helena Solar 2 Development Area
-  5km Visual Assessment Zone
-  Proposed Power Line Corridor: Option 1
-  Proposed Power Line Corridor: Option 2
-  Proposed Substation Site Alternatives

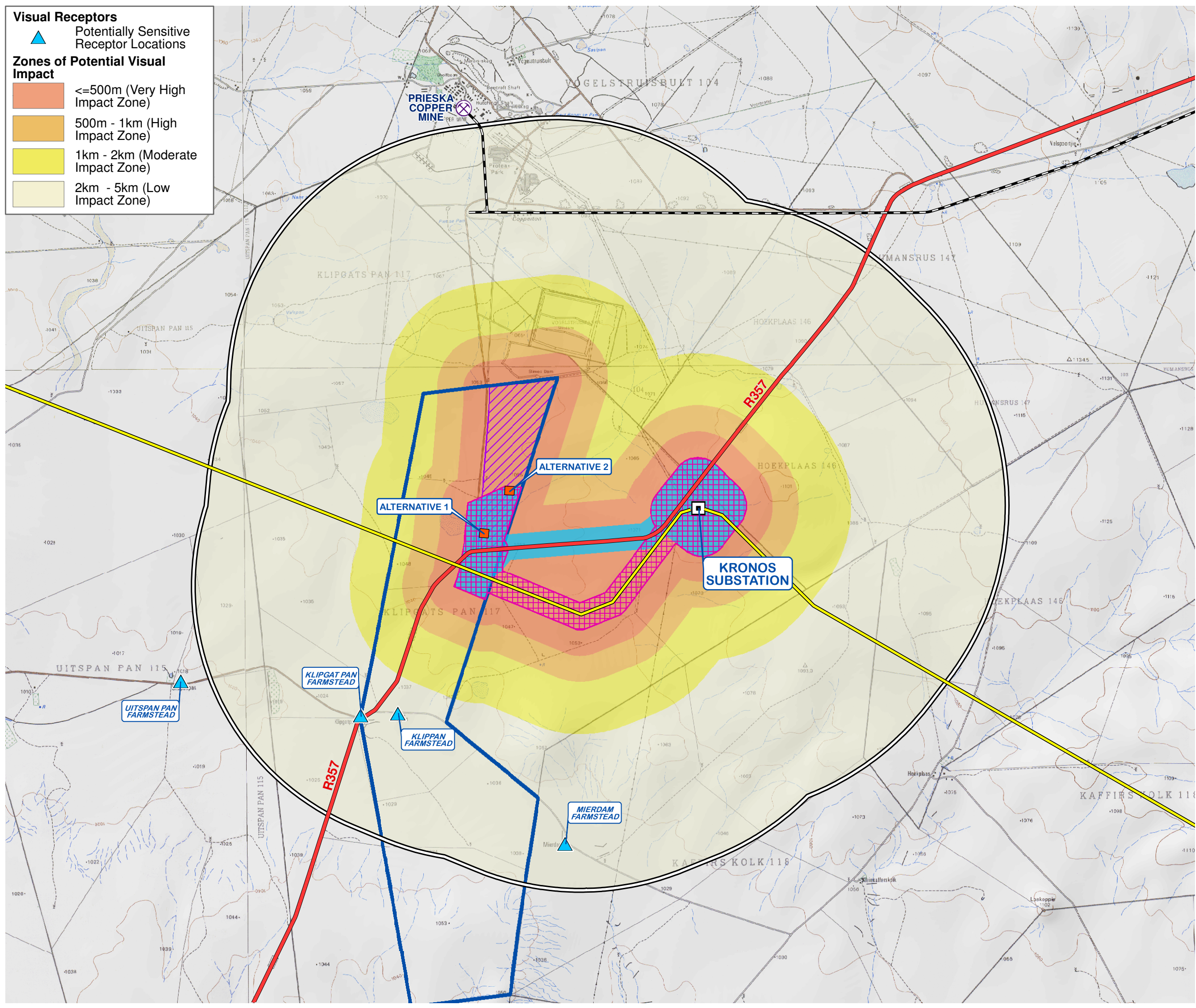

SOURCE:
ESKOM, 2012
BIOTHERM ENERGY, 2015

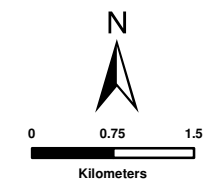

SIVEST

ENVIRONMENTAL DIVISION
51 WESSELS ROAD
RIVONIA, 2128
JOHANNESBURG
SOUTH AFRICA

Phone: +27 11 798 0600
Fax: +27 11 803 7272
e-mail: info@sivest.co.za

Project No	Map Ref No	Prepared By	Date
13031	13031/EA2_V08	KLS	27/08/2015

"COPYRIGHT IS VESTED IN SIVEST IN TERMS OF THE COPYRIGHT ACT (ACT 98 OF 1978) AND NO USE OR REPRODUCTION OR DUPLICATION THEREOF MAY OCCUR WITHOUT THE WRITTEN CONSENT OF THE AUTHOR"

THIS MAP HAS BEEN PREPARED UNDER THE CONTROLS ESTABLISHED BY THE SIVEST QUALITY MANAGEMENT SYSTEM AND MEETS THE REQUIREMENTS OF THE SETA QUALITY GRADING SYSTEM THAT IS ISO COMPLIANT

**PROPOSED
CONSTRUCTION OF A
75MW SOLAR
PHOTOVOLTAIC (PV)
ENERGY FACILITY**

**HELENA SOLAR 2
NEAR COPPERTON
NORTHERN CAPE PROVINCE**

**VISUAL ASSESSMENT:
REGIONAL CONTEXT**

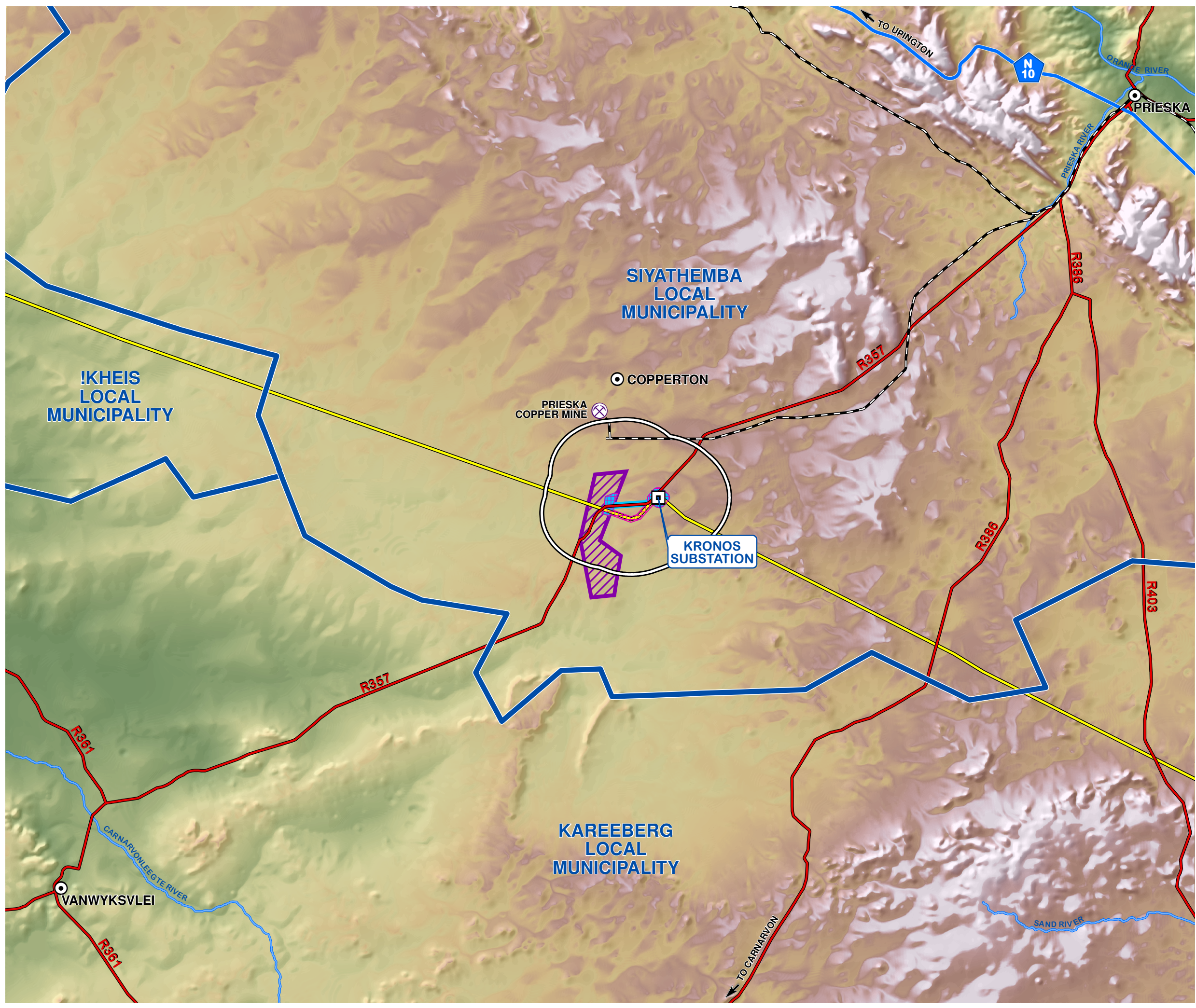

- Legend**
- Local Municipal Boundaries
 - National Route (N10)
 - Main Roads
 - Railway Line
 - Existing High Voltage Power Lines (400kV)
 - Main Rivers
 - Main Towns
 - Kronos MTS Substation
 - Application Site
 - 5km Visual Assessment Zone
 - Proposed Power Line Corridor: Option 1
 - Proposed Power Line Corridor: Option 2



SOURCE:
ESKOM, 2012
MUNICIPAL DEMARCATION BOARD, 2011
NFEPA, 2011
NGI, 2014

 N 0 5 10 Kilometers			
	ENVIRONMENTAL DIVISION 51 WESSELS ROAD RIVONIA, 2128 JOHANNESBURG SOUTH AFRICA Phone: +27 11 798 0600 Fax: +27 11 803 7272 e-mail: info@sivest.co.za		
Project No	Map Ref No	Prepared By	Date
13031	13031/EA2_V02	KLS	20/08/2015

"COPYRIGHT IS VESTED IN SIVEST IN TERMS OF THE COPYRIGHT ACT (ACT 98 OF 1978) AND NO USE OR REPRODUCTION OR DUPLICATION THEREOF MAY OCCUR WITHOUT THE WRITTEN CONSENT OF THE AUTHOR"

THIS MAP HAS BEEN PREPARED UNDER THE CONTROLS ESTABLISHED BY THE SIVEST QUALITY MANAGEMENT SYSTEM AND MEETS THE REQUIREMENTS OF THE SETA QUALITY GRADING SYSTEM THAT IS ISO COMPLIANT

Vegetation Classification











-  Bushmanland Arid Grassland
-  Bushland Basin Shrubland
-  Bushmanland Vloere

**PROPOSED
CONSTRUCTION OF A
75MW SOLAR
PHOTOVOLTAIC (PV)
ENERGY FACILITY**

**HELENA SOLAR 2
NEAR COPPERTON
NORTHERN CAPE PROVINCE**

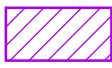
**VISUAL ASSESSMENT:
VEGETATION CLASSIFICATION
(SANBI 2006)**

Legend

-  Main Roads
-  Railway Line
-  Existing High Voltage Power Lines (400kV)
-  Main Rivers/Water Courses
-  Existing Substation
-  Application Site
-  Proposed Helena Solar 2 Development Area
-  5km Visual Assessment Zone
-  Proposed Power Line Corridor: Option 1
-  Proposed Power Line Corridor: Option 2
-  Proposed Substation Site Alternatives

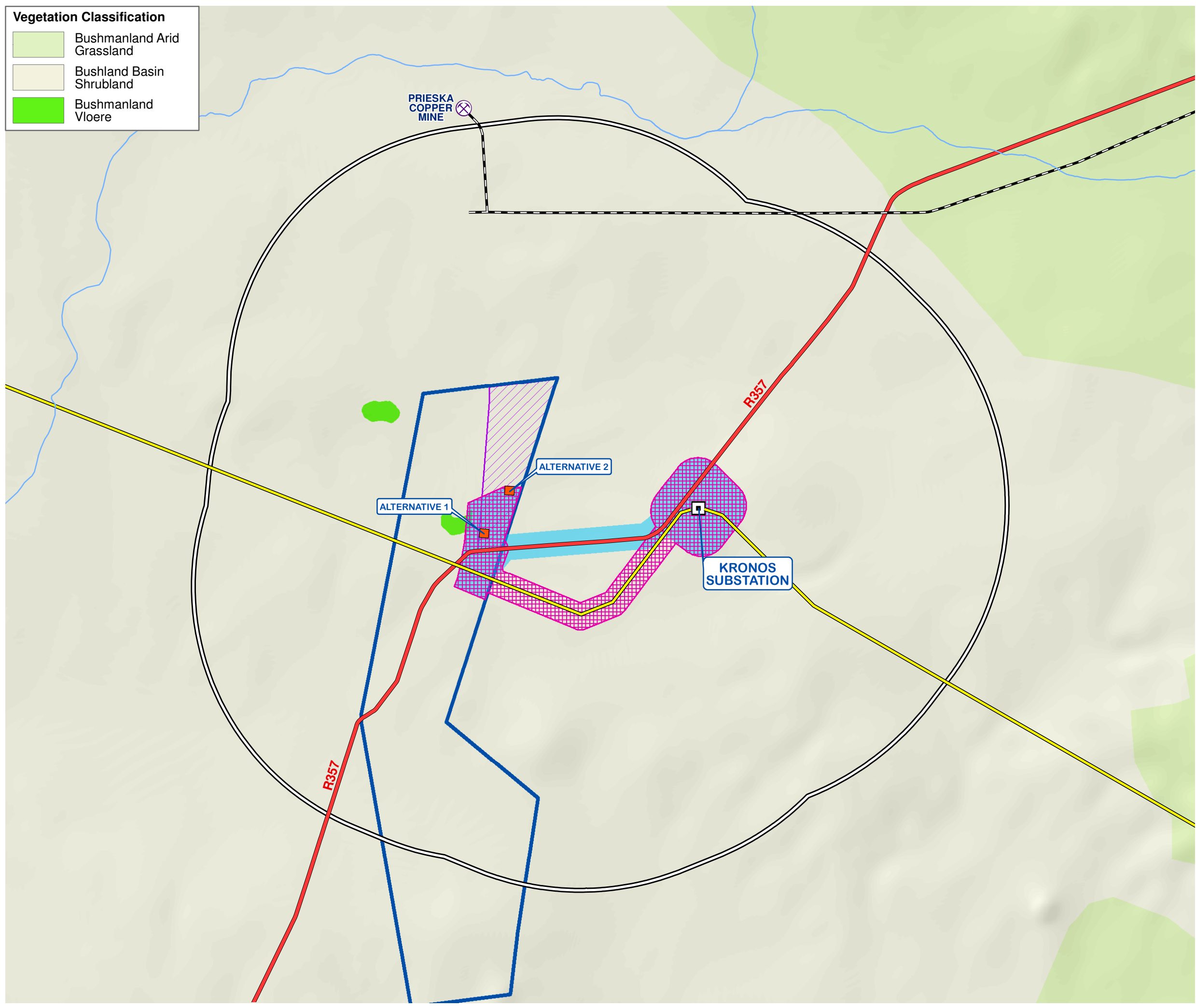

SOURCE:
ESKOM, 2012
BIOTERM ENERGY, 2015
SANBI, 2006

N
0 0.75 1.5
Kilometers

SIVEST
ENVIRONMENTAL DIVISION
51 WESSELS ROAD
RIVONIA, 2128
JOHANNESBURG
SOUTH AFRICA
Phone: +27 11 798 0600
Fax: +27 11 803 7272
e-mail: info@sivest.co.za

Project No	Map Ref No	Prepared By	Date
13031	13031/EA2_V05	KLS	20/08/2015

"COPYRIGHT IS VESTED IN SIVEST IN TERMS OF THE COPYRIGHT ACT (ACT 98 OF 1978) AND NO USE OR REPRODUCTION OR DUPLICATION THEREOF MAY OCCUR WITHOUT THE WRITTEN CONSENT OF THE AUTHOR"

THIS MAP HAS BEEN PREPARED UNDER THE CONTROLS ESTABLISHED BY THE SIVEST QUALITY MANAGEMENT SYSTEM AND MEETS THE REQUIREMENTS OF THE SETA QUALITY GRADING SYSTEM THAT IS ISO COMPLIANT







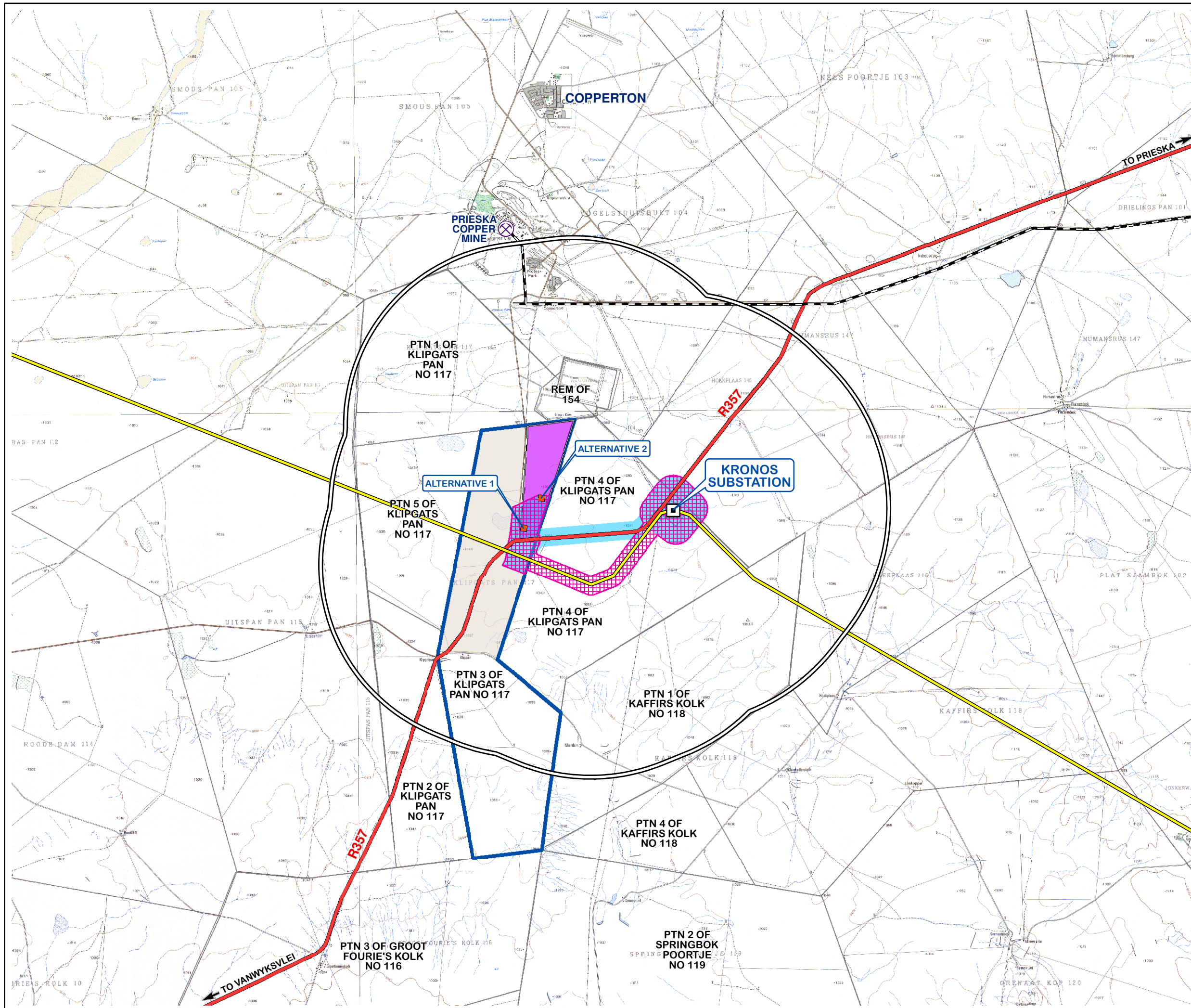





PROPOSED CONSTRUCTION OF A 75MW SOLAR PHOTOVOLTAIC (PV) ENERGY FACILITY

HELENA SOLAR 2
NEAR COPPERTON
NORTHERN CAPE PROVINCE

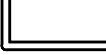
VISUAL ASSESSMENT:
SITE LOCALITY

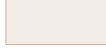

Legend

-  Main Roads
-  Railway Line
-  Existing High Voltage Power Lines (400kV)
-  Existing Substations
-  Adjoining Farm Boundaries
-  Application Site
-  5km Visual Assessment Zone
-  Proposed Helena Solar 2 Development Area
-  Other Proposed Solar PV Energy Facilities
-  Proposed Power Line Corridor: Option 1
-  Proposed Power Line Corridor: Option 2
-  Proposed Substation Site Alternatives

SOURCE:
ESKOM, 2012
BIOTHERM ENERGY, 2015

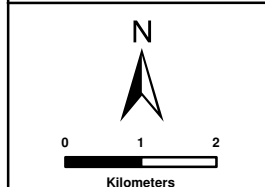

SIVEST

ENVIRONMENTAL DIVISION
51 WESSELS ROAD
RIVONIA, 2128
JOHANNESBURG
SOUTH AFRICA

Phone: +27 11 798 0600
Fax: +27 11 803 7272
e-mail: info@sivest.co.za

Project No	Map Ref No	Prepared By	Date
13031	13031/EA2_V01	KLS	20/08/2015

"COPYRIGHT IS VESTED IN SIVEST IN TERMS OF THE COPYRIGHT ACT (ACT 98 OF 1978) AND NO USE OR REPRODUCTION OR DUPLICATION THEREOF MAY OCCUR WITHOUT THE WRITTEN CONSENT OF THE AUTHOR"

THIS MAP HAS BEEN PREPARED UNDER THE CONTROLS ESTABLISHED BY THE SIVEST QUALITY MANAGEMENT SYSTEM AND MEETS THE REQUIREMENTS OF THE SETA QUALITY GRADING SYSTEM THAT IS ISO COMPLIANT

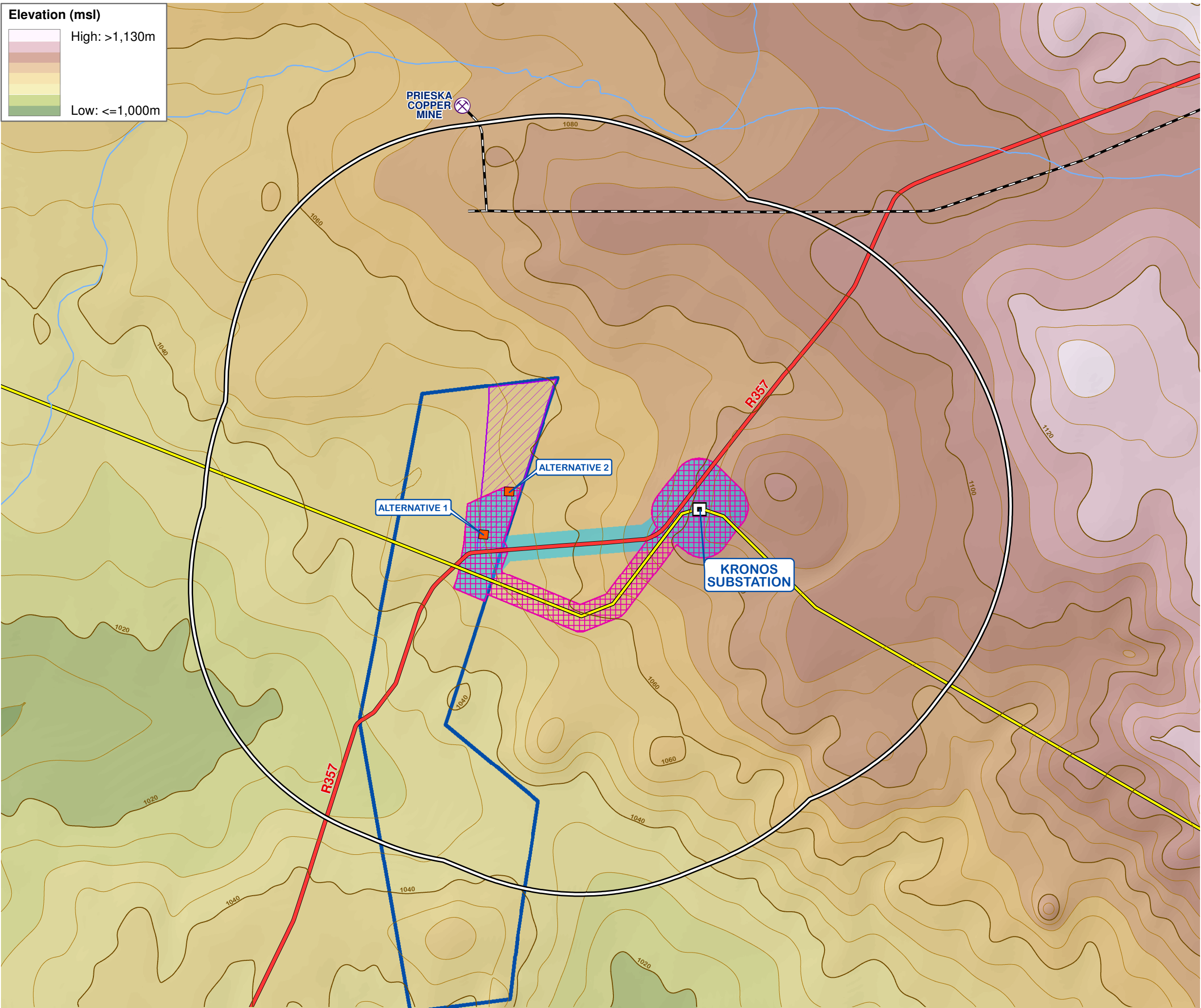
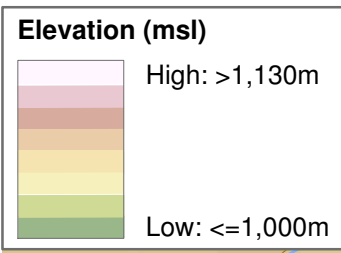

**PROPOSED
CONSTRUCTION OF A
75MW SOLAR
PHOTOVOLTAIC (PV)
ENERGY FACILITY**

**HELENA SOLAR 2
NEAR COPPERTON
NORTHERN CAPE PROVINCE**

**VISUAL ASSESSMENT:
TOPOGRAPHY**

- Legend**
- Main Roads
 - Railway Line
 - Existing High Voltage Power Lines (400kV)
 - Main Rivers/Water Courses
 - Contours (20m Interval)
 - Contours (5m Interval)
 - Existing Substation
 - Application Site
 - Proposed Helena Solar 2 Development Area
 - 5km Visual Assessment Zone
 - Proposed Power Line Corridor: Option 1
 - Proposed Power Line Corridor: Option 2
 - Proposed Substation Site Alternatives

SOURCE:
ESKOM, 2012
BIOTHERM ENERGY, 2015
NGI, 2014

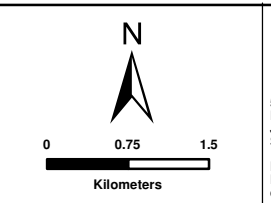

SIVEST

ENVIRONMENTAL DIVISION
51 WESSELS ROAD
RIVONIA, 2128
JOHANNESBURG
SOUTH AFRICA

Phone: +27 11 798 0600
Fax: +27 11 803 7272
e-mail: info@sivest.co.za

Project No	Map Ref No	Prepared By	Date
13031	13031/EA2_V03	KLS	20/08/2015

"COPYRIGHT IS VESTED IN SIVEST IN TERMS OF THE COPYRIGHT ACT (ACT 98 OF 1978) AND NO USE OR REPRODUCTION OR DUPLICATION THEREOF MAY OCCUR WITHOUT THE WRITTEN CONSENT OF THE AUTHOR"

THIS MAP HAS BEEN PREPARED UNDER THE CONTROLS ESTABLISHED BY THE SIVEST QUALITY MANAGEMENT SYSTEM AND MEETS THE REQUIREMENTS OF THE SETA QUALITY GRADING SYSTEM THAT IS ISO COMPLIANT

Development Areas

- Helena Solar 1
- Helena Solar 2
- Helena Solar 3

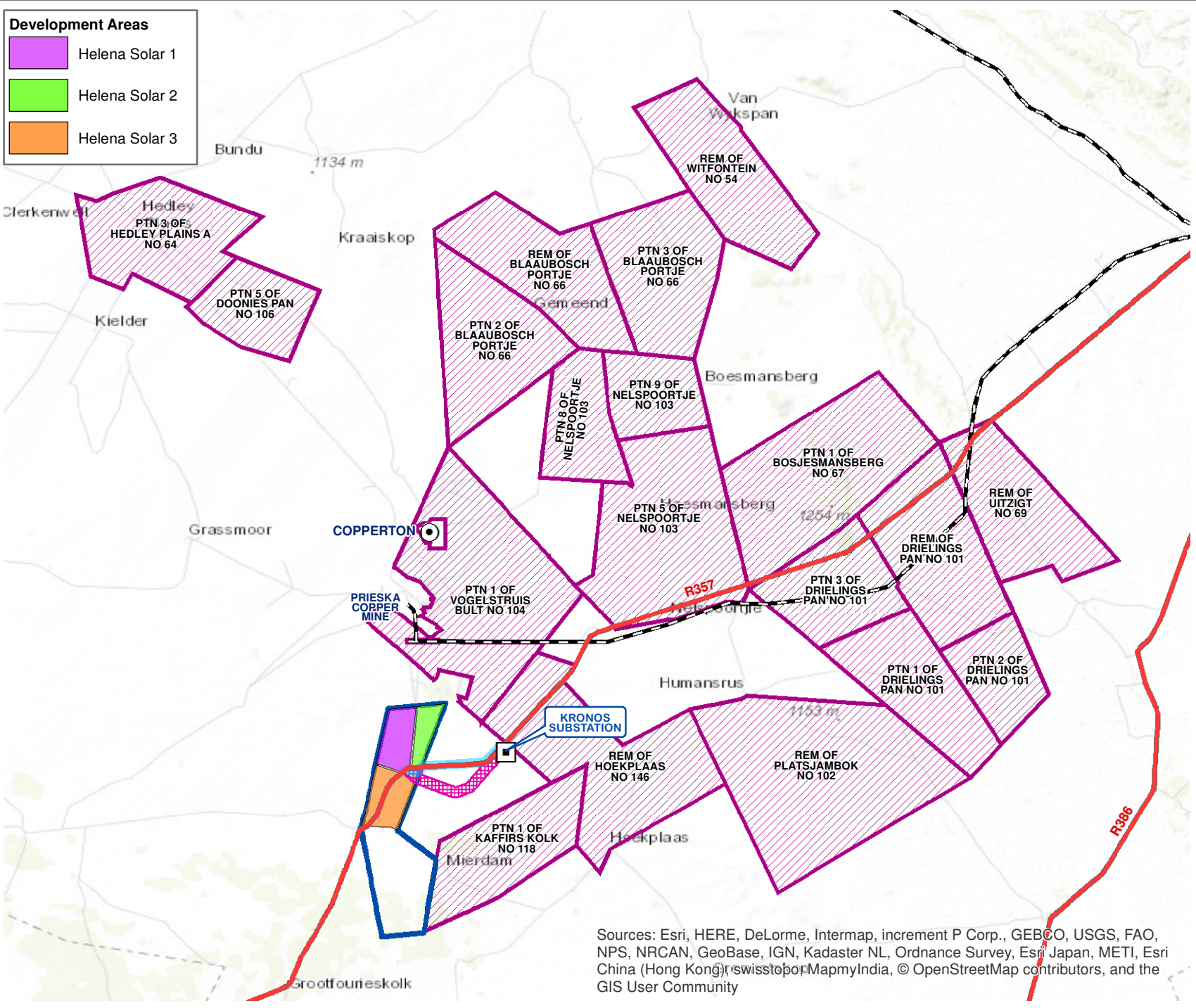

PROPOSED CONSTRUCTION OF A THREE PHASED 75MW SOLAR PHOTOVOLTAIC (PV) ENERGY FACILITY (END CAPACITY 225MW)

HELENA SOLAR 1 ; HELENA SOLAR 2 AND HELENA SOLAR 3 NEAR COPPERTON NORTHERN CAPE PROVINCE

OTHER PROPOSED RENEWABLE ENERGY DEVELOPMENTS

Legend

- Main Roads
- Other Roads
- Railway Line
- Existing Substation
- Application Site
- Proposed Power Line Corridor: Option 1 (500m)
- Proposed Power Line Corridor: Option 2 (500m)
- Other Renewable Energy Application Sites

SOURCE: ESKOM, 2011

SIVEST

ENVIRONMENTAL DIVISION

51 WESSELS ROAD
RIVONIA, 2128
JOHANNESBURG
SOUTH AFRICA

Phone: +27 11 798 0600
Fax: +27 11 803 7272
e-mail: info@sivest.co.za

Project No	Map Ref No	Prepared By	Date
13031	13031/GEN_01	KLS	17/11/2016

"COPYRIGHT IS VESTED IN SIVEST IN TERMS OF THE COPYRIGHT ACT (ACT 98 OF 1978) AND NO USE OR REPRODUCTION OR DUPLICATION THEREOF MAY OCCUR WITHOUT THE WRITTEN CONSENT OF THE AUTHOR"

THIS MAP HAS BEEN PREPARED UNDER THE CONTROLS ESTABLISHED BY THE SIVEST QUALITY MANAGEMENT SYSTEM AND MEETS THE REQUIREMENTS OF THE SETA QUALITY GRADING SYSTEM THAT IS ISO COMPLIANT

Sources: Esri, HERE, DeLorme, Intermap, increment P Corp., GEBCO, USGS, FAO, NPS, NRCAN, GeoBase, IGN, Kadaster NL, Ordnance Survey, Esri Japan, METI, Esri China (Hong Kong), swisstopo, MapmyIndia, © OpenStreetMap contributors, and the GIS User Community