

Johann Lanz

Soil Scientist (Pr.Sci.Nat.)

Reg. no. 400268/12

Cell: 082 927 9018

e-mail: johann@johannlanz.co.za

1A Wolfe Street

Wynberg

7800

Cape Town

South Africa

**SITE SENSITIVITY VERIFICATION
AND
AGRICULTURAL COMPLIANCE STATEMENT
FOR THE PROPOSED CONSTRUCTION AND OPERATION OF
THE HEUWELTJIES WIND ENERGY FACILITY
NEAR BEAUFORT WEST, WESTERN CAPE PROVINCE**

**Report by
Johann Lanz**

23 August 2023

Table of Contents

Executive Summary.....	3
1 Introduction.....	4
2 Project description	5
3 Terms of reference	6
4 Methodology of study	8
5 Assumptions, uncertainties or gaps in knowledge or data	8
6 Applicable legislation and permit requirements.....	9
7 Site sensitivity verification	9
8 Agricultural land use	12
9 Assessment of agricultural impact	12
9.1 General	12
9.2 Impact identification and discussion	14
9.3 Cumulative impacts	15
9.4 Impacts of the no-go alternative	17
9.5 Comparative assessment of alternatives.....	17
9.6 Micro-siting to minimize fragmentation and disturbance of agricultural activities.....	17
9.7 Confirmation of linear activity impact.....	17
9.8 Impact footprint	17
9.9 Impact assessment	18
10 Environmental Management Programme Inputs	18
11 Conclusions	24
12 References.....	25
Appendix 1: Specialist Curriculum Vitae	26
Appendix 2: Declaration by the specialist.....	27
Appendix 3: SACNASP Registration Certificate	28
Appendix 4: Projects considered for cumulative impact assessment	29

EXECUTIVE SUMMARY

The key findings of this study are:

- The site has very low agricultural potential predominantly because of climate constraints, but also because of soil constraints. As a result of the constraints, the site is unsuitable for cultivation, and agricultural land use is limited to grazing. The land impacted by the development footprint is verified in this assessment as being predominantly of low agricultural sensitivity with some medium sensitivity.
- Three potential negative agricultural impacts were identified, loss of agricultural land use, land degradation, and the impact of dust. One positive agricultural impact was identified as enhanced agricultural potential through increased financial security for farming operations.
- All agricultural impacts are likely to have very low impact on levels of agricultural production and are therefore assessed as having very low significance.
- The amount of agricultural land loss caused by the project is well within the allowable development limits prescribed by the agricultural protocol to ensure appropriate conservation of agricultural production land. The footprint of the development is approximately eight times smaller than what the development limits allow.
- The recommended mitigation measures are; implementation of an effective system of stormwater run-off control; maintenance of vegetation cover; and stripping, stockpiling and re-spreading of topsoil.
- The conclusion of this assessment is that the proposed development will not have an unacceptable negative impact on the agricultural production capability of the site. The proposed development is therefore acceptable. This is substantiated by the facts that the land is of very limited land capability and is not suitable for the production of cultivated crops, the amount of agricultural land loss is well within the allowable development limits prescribed by the agricultural protocol, the proposed development offers some positive impact on agriculture by way of improved financial security for farming operations, as well as wider, societal benefits, and that the proposed development poses a low risk in terms of causing soil degradation.
- From an agricultural impact point of view, it is recommended that the development be approved.

1 INTRODUCTION

Environmental Authorisation (EA) is being sought for the proposed construction and operation of the Heuveltjies Wind Energy Facility near Beaufort West, Western Cape Province (see location in Figure 1). In terms of the National Environmental Management Act (Act No 107 of 1998) (NEMA), an application for EA requires an agricultural assessment. In this case, based on the verified sensitivity of the site, the level of agricultural assessment required is an Agricultural Compliance Statement.

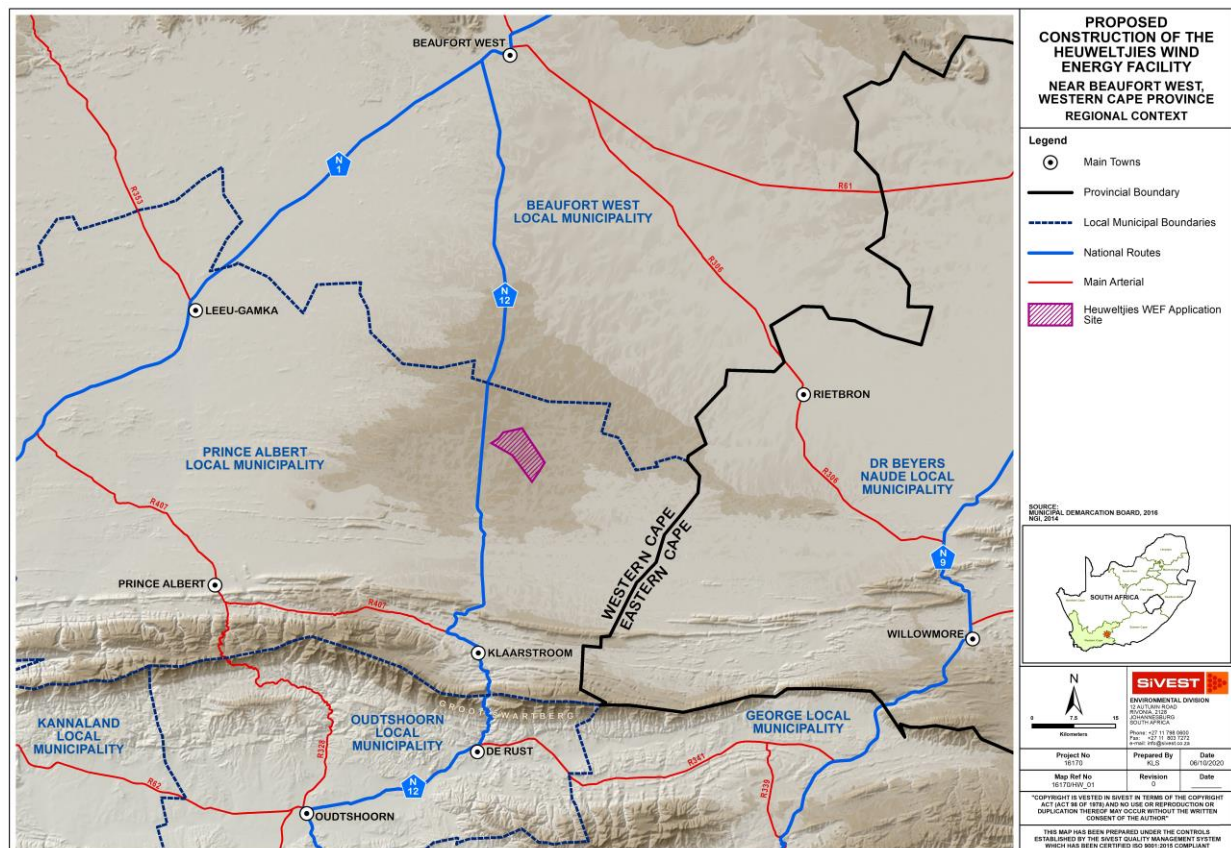

Figure 1. Locality map of the proposed facility, south of the town of Beaufort West.

Johann Lanz was appointed as an independent agricultural specialist to conduct the agricultural assessment. The objective and focus of an agricultural assessment is to assess whether or not the proposed development will have an unacceptable agricultural impact, and based on this, to make a recommendation on whether or not it should be approved.

The purpose of the agricultural component in the environmental assessment process is to preserve the agricultural production potential, particularly of scarce arable land, by ensuring that development does not exclude existing or potential agricultural production from such land or impact it to the extent that its future production potential is reduced. However, all land that is

excluded from agricultural use by this development is not suitable for crop production and is therefore not considered particularly preservation worthy as agricultural production land.

2 PROJECT DESCRIPTION

The proposed 240 MW facility will consist of the standard infrastructure of a wind energy facility including:

Up to thirty-eight (38) wind turbines, each between, with a maximum export capacity of approximately 240MW. This will be subject to allowable limits in terms of the Renewable Energy Independent Power Producer Procurement Programme (REIPPPP).

Each wind turbine will have a hub height of up to 200m and rotor diameter of up to approximately 200m.

Permanent compacted hardstand areas / platforms (also known as crane pads) of approximately 90m x 50m (total footprint of approx. 4 500m²) per turbine during construction and for on-going maintenance purposes for the lifetime of the proposed development.

Each wind turbine will consist of a foundation of up to approximately 15m x 15m in diameter. In addition, the foundations will be up to approximately 3m in depth.

Electrical transformers (690V/33kV) adjacent to each wind turbine (typical footprint of up to approximately 2m x 2m) to step up the voltage to 11-33kV.

Associated infrastructure of approximately 25ha which includes:

1. One (1) new 11kV - 33/132kV on-site substation consisting of independent Power Producer (IPP) portion (33kv portion to form part of this environmental authorisation application form) and an Eskom portion (132kV portion of the shared 33kV/132kV portion) including associated equipment and infrastructure, occupying a total area of approximately 25ha (i.e. 250 000m²). The Eskom portion, which will be applied for under a separate environmental authorisation application, will be ceded over to Eskom once the IPP has constructed the Eskom switchyard. A Battery Energy Storage System (BESS) will be located next to the onsite 11-33kV/132kV substation. The storage capacity and type of technology would be determined at a later stage during the development phase, but most likely comprise an array of containers, outdoor cabinets and/or storage tanks.
2. One (1) construction laydown / staging area of up to approximately 3ha. It should be noted that no construction camps will be required in order to house workers overnight as all workers will be accommodated in the nearby town.
3. Operation and Maintenance (O&M) buildings, including offices, a guard house, operational control centre, O&M area / warehouse / workshop and ablution facilities to

be located on the site identified for the substation. This will be included in the 11-33kV portion/yard of the substation 25 ha area of the IPP portion of the onsite substation.

The wind turbines will be connected to the proposed substation via medium voltage (11-33kV) underground cabling and/ or overhead power lines.

oad servitude of 8m and a 20m underground cable or overhead line servitude.

The main access road will be approximately 8 - 12 m wide. During construction the internal and access roads will be up to 13.5m in some parts (i.e. for bringing in transformers etc), after construction they will be rehabilitated back down to 8m or less. Turns will have a radius of up to 50m for abnormal loads (especially turbine blades) to access the various wind turbine positions. It should be noted that the proposed application site will be accessed via the N12 National Route; During operation, internal roads with a width of up to approximately 5m (excluding reserves) wide will provide access to each wind turbine. Existing site roads will be used wherever possible, although new site roads will be constructed where necessary.

A wind measuring lattice (approximately 140m in height) mast has already been strategically placed within the wind farm application site in order to collect data on wind conditions.

No new fencing is envisaged at this stage. Current fencing is standard farm fence approximately 1-1.5m in height. Fencing might be upgraded (if required) to be up to approximately 2m in height; and

Water will either be sourced from existing boreholes located within the application site or will be trucked in, should the boreholes located within the application site be limited.

The exact nature of the different components making up a wind energy facility has absolutely no bearing on the significance of agricultural impacts and so is unnecessary to detail any further in this assessment. All that is of relevance is simply the layout and extent of the total footprint of the facility that excludes agricultural land use or impacts agricultural land, referred to as the agricultural footprint. Whether that footprint comprises a crane pad, a road or a building is irrelevant to agricultural impact.

Furthermore, in a low agricultural potential environment like the one being assessed, the actual position of the facility and infrastructure in the landscape also has no real bearing on the significance of the agricultural impact.

3 TERMS OF REFERENCE

The terms of reference for this study is to fulfil the requirements of the *Protocol for the specialist assessment and minimum report content requirements of environmental impacts on agricultural resources by onshore wind and/or solar photovoltaic energy generation facilities where the*

electricity output is 20 megawatts or more, gazetted on 20 March 2020 in GN 320 (in terms of Sections 24(5)(A) and (H) and 44 of NEMA, 1998).

The verified agricultural sensitivity of the site is less than high. The level of agricultural assessment required in terms of the protocol for sites verified as less than high sensitivity is an Agricultural Compliance Statement.

The terms of reference for such an assessment, as stipulated in the agricultural protocol, are listed below, and the section number of this report which fulfils each stipulation is given after it in brackets.

1. The Agricultural Compliance Statement must be prepared by a soil scientist or agricultural specialist registered with the South African Council for Natural Scientific Professions (SACNASP) **(Appendix 3)**.
2. The compliance statement must:
 1. be applicable to the preferred site and proposed development footprint;
 2. confirm that the site is of “low” or “medium” sensitivity for agriculture **(Section 7)**; and
 3. indicate whether or not the proposed development will have an unacceptable impact on the agricultural production capability of the site **(Section 9.9)**.
3. The Agricultural Compliance Statement must contain, as a minimum, the following information:
 1. details and relevant experience as well as the SACNASP registration number of the soil scientist or agricultural specialist preparing the statement including a curriculum vitae **(Appendix 1)**;
 2. a signed statement of independence by the specialist **(Appendix 2)**;
 3. a map showing the proposed development footprint (including supporting infrastructure) with a 50 m buffered development envelope, overlaid on the agricultural sensitivity map generated by the screening tool **(Figure 2)**;
 4. calculations of the physical development footprint area for each land parcel as well as the total physical development footprint area of the proposed development including supporting infrastructure **(Section 9.8)**;
 5. confirmation that the development footprint is in line with the allowable development limits contained in Table 1 of the protocol **(Section 9.8)**;
 6. confirmation from the specialist that all reasonable measures have been taken through micro-siting to avoid or minimize fragmentation and disturbance of agricultural activities **(Section 9.6)**;
 7. a substantiated statement from the soil scientist or agricultural specialist on the acceptability, or not, of the proposed development and a recommendation on the approval, or not of the proposed development **(Section 9.9)**;
 8. any conditions to which this statement is subjected **(Section 11)**;

9. in the case of a linear activity, confirmation from the agricultural specialist or soil scientist, that in their opinion, based on the mitigation and remedial measures proposed, the land can be returned to the current state within two years of completion of the construction phase (**Section 9.7**);
10. where required, proposed impact management outcomes or any monitoring requirements for inclusion in the EMPr (**Section 10**); and
11. a description of the assumptions made and any uncertainties or gaps in knowledge or data (**Section 5**).

4 METHODOLOGY OF STUDY

As per the protocol requirement, the assessment was based on a desktop analysis of existing soil and agricultural potential data for the site. A site investigation was not considered necessary for this assessment, including for the site sensitivity verification. This is because the land capability limitation is predominantly a function of climate, which cannot be usefully informed by a site assessment.

The following sources of existing information were used:

- Soil data was sourced from the land type data set, of the Department of Agriculture, Forestry and Fisheries (DAFF). This data set originates from the land type survey that was conducted from the 1970s until 2002. It is the most reliable and comprehensive national database of soil information in South Africa and although the data was collected some time ago, it is still entirely relevant as the soil characteristics included in the land type data do not change within time scales of hundreds of years.
- Land capability data was sourced from the 2017 National land capability evaluation raster data layer produced by the DAFF, Pretoria.
- Field crop boundaries were sourced from Crop Estimates Consortium, 2019. *Field Crop Boundary data layer, 2019*. Pretoria. Department of Agriculture, Forestry and Fisheries.
- Rainfall and evaporation data was sourced from the SA Atlas of Climatology and Agrohydrology (2009, R.E. Schulze) available on Cape Farm Mapper.
- Grazing capacity data was sourced from the 2018 DAFF long-term grazing capacity map for South Africa, available on Cape Farm Mapper.
- Satellite imagery of the site and surrounds was sourced from Google Earth.

5 ASSUMPTIONS, UNCERTAINTIES OR GAPS IN KNOWLEDGE OR DATA

The study assumes that there is not sufficient water for irrigation in the study area. This is based on the assumption that a long history of farming experience in an area will result in the exploitation of viable water sources if they exist, and the fact that none have been exploited

suggests therefore that none exist.

There are no other specific assumptions, uncertainties or gaps in knowledge or data that affect the findings of this study.

6 APPLICABLE LEGISLATION AND PERMIT REQUIREMENTS

A renewable energy facility requires approval from the National Department of Agriculture, Land Reform and Rural Development (DALRRD) if the facility is on agriculturally zoned land. There are two approvals that apply. The first is a No Objection Letter for the change in land use. This letter is one of the requirements for receiving municipal rezoning. It is advisable to apply for this as early in the development process as possible because not receiving this DALRRD approval is a fatal flaw for a project. Note that a positive EA does not assure DALRRD's approval of this. This application requires a motivation backed by good evidence that the development is acceptable in terms of its impact on the agricultural production potential of the development site. This assessment report will serve that purpose.

The second required approval is a consent for long-term lease in terms of the Subdivision of Agricultural Land Act (Act 70 of 1970) (SALA). If DALRRD approval for the development has already been obtained in the form of the No Objection letter, then SALA approval should not present any difficulties. Note that SALA approval is not required if the lease is over the entire farm portion. SALA approval (if required) can only be applied for once the Municipal Rezoning Certificate and Environmental Authorisation has been obtained.

Rehabilitation after disturbance to agricultural land is managed by the Conservation of Agricultural Resources Act (Act 43 of 1983) (CARA). A consent in terms of CARA is required for the cultivation of virgin land. Cultivation is defined in CARA as "any act by means of which the topsoil is disturbed mechanically". The purpose of this consent for the cultivation of virgin land is to ensure that only land that is suitable as arable land is cultivated. Therefore, despite the above definition of cultivation, disturbance to the topsoil that results from the construction of a renewable energy facility and its associated infrastructure does not constitute cultivation as it is understood in CARA. This has been corroborated by Anneliza Collett (Acting Scientific Manager: Natural Resources Inventories and Assessments in the Directorate: Land and Soil Management of the DALRRD). The construction and operation of the facility will therefore not require consent from the DALRRD in terms of this provision of CARA.

7 SITE SENSITIVITY VERIFICATION

In terms of the gazetted agricultural protocol, a site sensitivity verification must be submitted that:



confirms or disputes the current use of the land and the environmental sensitivity as identified by the screening tool, such as new developments or infrastructure, the change in vegetation cover or status etc.;



contains a motivation and evidence (e.g. photographs) of either the verified or different use of the land and environmental sensitivity.

Agricultural sensitivity, in terms of environmental impact, and as used in the national web-based environmental screening tool, is a direct function of the capability of the land for agricultural production. This is because a negative impact, or exclusion of agriculture, on land of higher agricultural capability is more detrimental to agriculture than the same impact on land of low agricultural capability. The general assessment of agricultural sensitivity that is employed in the national web-based environmental screening tool, identifies all arable land that can support viable production of cultivated crops, as high (or very high) sensitivity. This is because there is a scarcity of arable production land in South Africa and its conservation for agricultural use is therefore a priority. Land which cannot support viable production of cultivated crops is much less of a priority to conserve for agricultural use and is rated as medium or low agricultural sensitivity.

The screening tool classifies agricultural sensitivity according to only two independent criteria – the land capability rating and whether the land is cultivated or not. All cultivated land is classified as at least high sensitivity, based on the logic that if it is under cultivation, it is indeed suitable for cultivation, irrespective of its land capability rating.

The screening tool sensitivity categories in terms of land capability are based upon the Department of Agriculture's updated and refined, country-wide land capability mapping, released in 2016. The data is generated by GIS modelling. Land capability is defined as the combination of soil, climate, and terrain suitability factors for supporting rain fed agricultural production. It is an indication of what level and type of agricultural production can sustainably be achieved on any land. The higher land capability values (≥ 8 to 15) are likely to be suitable as arable land for the production of cultivated crops, while lower values are only likely to be suitable as non-arable, grazing land, or at the lowest extreme, not even suitable for grazing.

A map of the proposed development area overlaid on the screening tool sensitivity is given in Figure 2. There is no cultivated land across the application area and agricultural sensitivity is therefore purely a function of land capability. The land capability of the site is predominantly 5 but varies from 3 to 7. Values of 3 to 5 translate to a low agricultural sensitivity and values of 6 to 7 translate to a medium agricultural sensitivity.

Because the environment is unsuited to cultivation, the differences in land capability across the project area are not very significant and are more a function of how the land capability data is generated by modelling, and strongly influenced by terrain in this environment, than actual

meaningful differences in agricultural potential on the ground.

The agricultural sensitivity, as identified by the screening tool, is confirmed by this assessment. The motivation for confirming the sensitivity is predominantly that the climate data (low rainfall of approximately 140 mm per annum and high evaporation of approximately 1,320 mm per annum) proves the area to be arid, and therefore of limited land capability. Moisture availability is insufficient for the cultivation of crops without irrigation. In addition, the land type data shows the dominant soils to be very shallow soils on underlying rock. A predominantly low agricultural sensitivity is entirely appropriate for this land which is totally unsuitable for crop production.

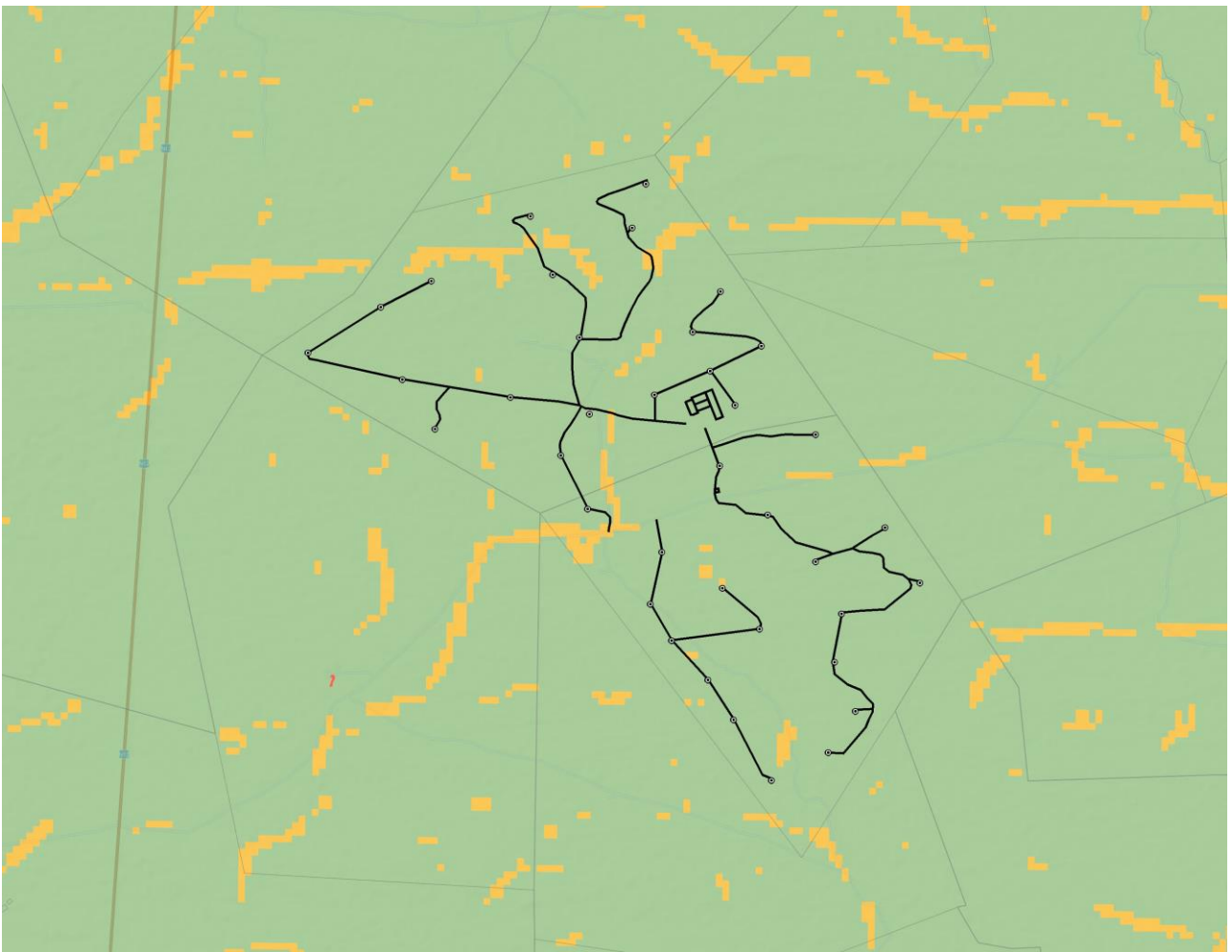

Figure 2. The proposed facility footprint overlaid on agricultural sensitivity, as given by the screening tool (green = low; yellow = medium; red = high; dark red = very high).

This site sensitivity verification verifies the site as being of low to medium agricultural sensitivity. The required level of agricultural assessment is therefore confirmed as an Agricultural Compliance Statement.

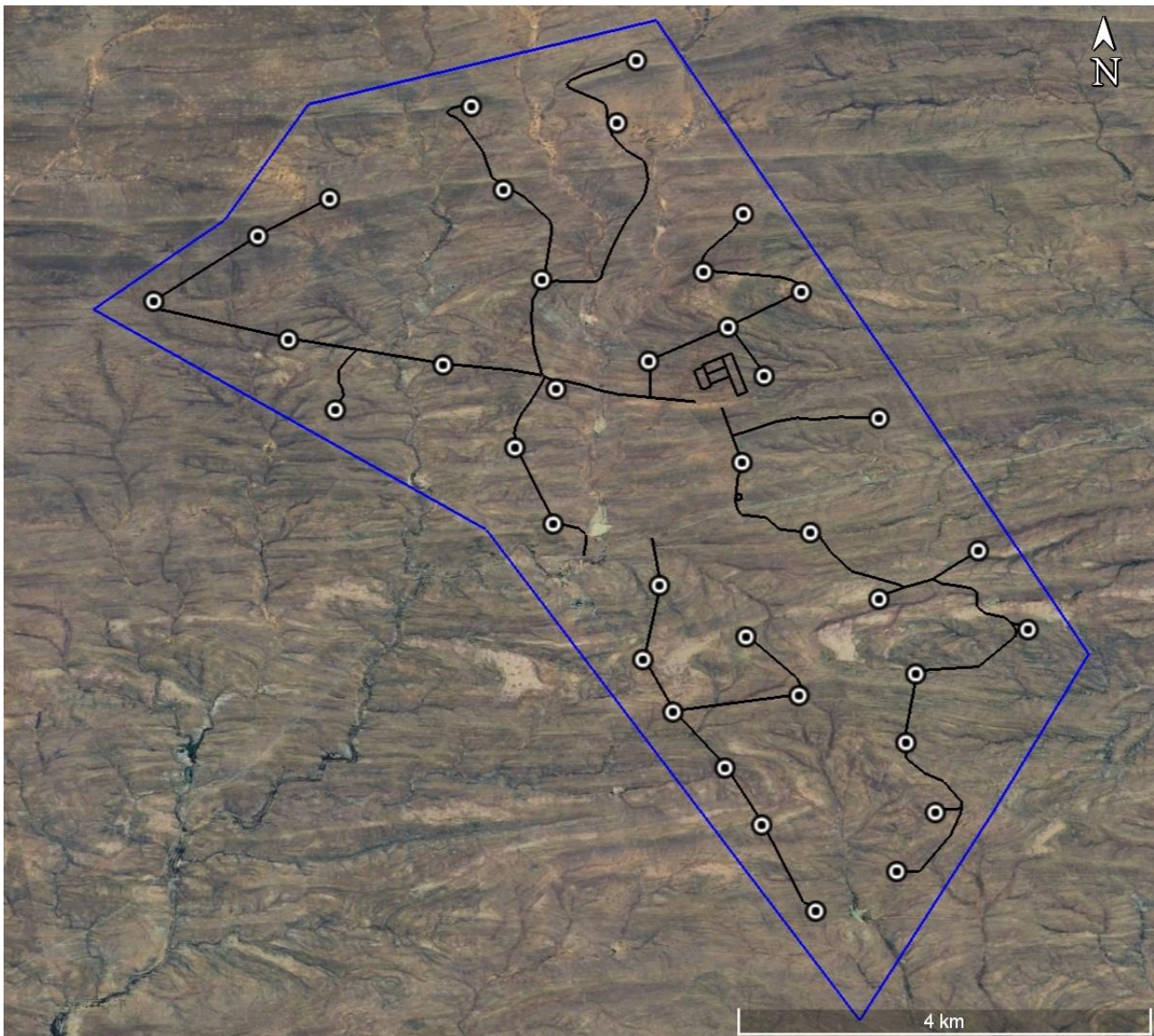

Figure 3. Satellite image map of the proposed facility footprint.

8 AGRICULTURAL LAND USE

Grazing of both sheep and game is the dominant agricultural land use in the area. Grazing capacity of the site is fairly low at 32 hectares per large stock unit. There is almost no cultivation in the surrounding area and what there is, is confined to small, isolated patches of land associated with farmsteads and along water courses.

9 ASSESSMENT OF AGRICULTURAL IMPACT

9.1 General

The focus and defining question of an agricultural impact assessment is to determine to what extent a proposed development will compromise (negative impacts) or enhance (positive impacts)

current and/or potential future agricultural production. The significance of an impact is therefore a direct function of the degree to which that impact will affect current or potential future agricultural production. If there will be no impact on production, then there is no agricultural impact. Impacts that degrade the agricultural resource base, pose a threat to production and therefore are within the scope of an agricultural impact assessment.

The exact nature of the different infrastructure within a development has very little bearing on the significance of agricultural impacts. Whether the footprint comprises a turbine, a road or a substation is largely irrelevant to agricultural impact. Furthermore, in a low agricultural potential environment like the one being assessed, the detail of the design layout also has very little bearing on the significance of the impacts. What is of most relevance is simply the total footprint of the facility that excludes agricultural land use or impacts agricultural land.

It is also important to consider the scale at which the significance of an impact is assessed. An agricultural impact equates to a temporary or permanent change in agricultural production potential of the land. The change in production potential of a farm or significant part of a farm will obviously always be highly significant at the scale of that farm but may be much less so at larger scales. This assessment considers a regional and national scale to be the most appropriate one for assessing the significance of the loss of agricultural production potential.

The components of the project that can impact on agriculture are:

1. Occupation of the land by the total, direct, physical footprint of the proposed project including all its infrastructure.
2. Construction activities that may disturb the soil profile and vegetation, for example for levelling, excavations, road access etc.

The significance of all potential agricultural impacts is mitigated by two factors:

1. the fact that the proposed site is on land of extremely limited agricultural potential that is only viable for low density grazing.
2. The agricultural footprint of the wind farm (including all associated infrastructure and roads), that results in the exclusion of land from potential grazing, is very small in relation to the surface area of the affected properties. The wind farm infrastructure will only occupy approximately 2% of the surface area, according to the typical surface area requirements of wind farms in South Africa (DEA, 2015). Therefore, all agricultural impacts, including loss of agricultural land use, erosion and soil degradation will not be widespread and can at worst only affect a very limited proportion (2%) of the surface area. All agricultural activities will be able to continue unaffected on all parts of the affected properties other than the small development footprint for the duration of and after the project.

9.2 Impact identification and discussion

Three potential negative agricultural impacts have been identified, that are direct impacts:

1. **Loss of agricultural potential by occupation of land** - Agricultural land directly occupied by the development infrastructure will become unavailable for agricultural use, with consequent potential loss of agricultural productivity and employment. This impact is relevant only in the construction phase. No further loss of agricultural land use occurs in subsequent phases. Only a very small proportion of the available agricultural land is impacted in this way.
2. **Loss of agricultural potential by soil degradation** – This impact only becomes relevant once the land is returned to agricultural land use after decommissioning. Soil can be degraded by impacts in three different ways: erosion; topsoil loss; and contamination. Erosion can occur because of the alteration of the land surface run-off characteristics, which can be caused by construction related land surface disturbance, vegetation removal, and the establishment of hard surface areas including roads. Loss of topsoil can result from poor topsoil management during construction related excavations. Hydrocarbon spillages from construction activities can contaminate soil. Soil degradation will reduce the ability of the soil to support vegetation growth. This impact occurs only during the construction and decommissioning phases. Although the site is likely to have a high susceptibility to soil erosion, the soil degradation control measures, as recommended and included in the EMP, are likely to be effective in preventing soil degradation.
3. **Loss of agricultural potential by dust generation** – The disturbance of the soil surface, particularly during construction, will generate dust that can negatively impact surrounding veld and farm animals.

One positive agricultural impact has been identified, that is an indirect impact:

1. **Enhanced agricultural potential through increased financial security for farming operations** - Reliable income will be generated through the lease of the land to the energy facility. This is likely to increase cash flow and financial security of landowners and could improve farming operations and productivity through increased investment into farming.

The extent to which any of these impacts is likely to affect levels of agricultural production is very small and the significance of all agricultural impacts is therefore very low.

The 11-33kV overhead power lines have insignificant agricultural impact. The direct, permanent, physical footprint of a power line that has any potential to interfere with agriculture, including a service track beneath it, is of very limited extent and therefore entirely insignificant within this agricultural environment of large farms utilised only for low density grazing. All agricultural activities that are viable in this environment, can continue completely unhindered underneath power lines.

9.3 Cumulative impacts

Specialist assessments for environmental authorisation are required to assess cumulative impacts. The cumulative impact of a development is the impact that development will have when its impact is added to the incremental impacts of other past, present or reasonably foreseeable future activities that will affect the same environment.

The most important concept related to a cumulative impact is that of an acceptable level of change to an environment. A cumulative impact only becomes relevant when the impact of the proposed development will lead directly to the sum of impacts of all developments causing an acceptable level of change to be exceeded in the surrounding area. If the impact of the development being assessed does not cause that level to be exceeded, then the cumulative impact associated with that development is not significant.

The potential cumulative agricultural impact of importance is a regional loss (including by degradation) of future agricultural production potential. The defining question for assessing the cumulative agricultural impact is this:

What loss of future agricultural production potential is acceptable in the area, and will the loss associated with the proposed development, when considered in the context of all past, present or reasonably foreseeable future impacts, cause that level in the area to be exceeded?

The Department of Forestry, Fisheries and the Environment (DFFE) requires compliance with a specified methodology for the assessment of cumulative impacts. This is positive in that it ensures engagement with the important issue of cumulative impacts. However, the required compliance has some limitations and can, in the opinion of the author, result in an over-focus on methodological compliance, while missing the more important task of effectively answering the above defining question.

This cumulative impact assessment has considered all renewable energy projects within a 30 km radius. These are listed in Appendix 4 of this report. In quantifying the cumulative impact, the area of land taken out of agricultural use as a result of all the projects listed in Appendix 4 (total

generation capacity of 1980 MW) will amount to a total of approximately 594 hectares. This is calculated using the industry standards of 2.5 and 0.3 hectares per megawatt for solar and wind energy generation respectively, as per the Department of Environmental Affairs (DEA) Phase 1 Wind and Solar Strategic Environmental Assessment (SEA) (2015). As a proportion of the total area within a 30 km radius (approximately 282,700 ha), this amounts to only 0.21% of the surface area. This is well within an acceptable limit in terms of loss of low potential agricultural land which is only suitable for grazing, and of which there is no scarcity in the country. This is particularly so when considered within the context of the following point.

In order for South Africa to develop the renewable energy generation that it urgently needs, agriculturally zoned land will need to be used for renewable energy generation. It is far more preferable to incur a cumulative loss of agricultural land in a region such as the one being assessed, which has no crop production potential, and low grazing capacity, than to lose agricultural land that has a higher potential, and that is much scarcer, to renewable energy development elsewhere in the country.

All of the projects contributing to cumulative impact for this assessment have the same agricultural impacts in a very similar agricultural environment, and therefore the same mitigation measures apply to all.

It should also be noted that renewable energy development can only be located in fairly close proximity to a substation that has available capacity. This creates cumulative impact in such places. However, this is acceptable because it also effectively protects most agricultural land in the country from renewable energy development because only a small proportion of the country's total land surface is located in close enough proximity to an available substation to be viable for renewable energy development.

Furthermore, it should be noted that there are few land uses, other than renewable energy, that are competing for agricultural land use in this area. The cumulative impact from developments, other than renewable energy, is therefore likely to be low.

The loss of agricultural potential by soil degradation can effectively be prevented for renewable energy developments by generic mitigation measures that are all inherent in the project engineering and/or are standard, best-practice for construction sites. Soil degradation does not therefore therefore pose a cumulative impact risk.

Due to all of the considerations discussed above, the cumulative impact of loss of future agricultural production potential is assessed as low. It will not have an unacceptable negative impact on the agricultural production capability of the area and it is therefore recommended, from a cumulative agricultural impact perspective, that the development be approved.

9.4 Impacts of the no-go alternative

The no-go alternative considers impacts that will occur to the agricultural environment in the absence of the proposed development. The one identified potential impact is that due to continued low rainfall in the area, which is likely to be exacerbated by climate change, agriculture in the area will come under increased pressure in terms of economic viability.

The development offers an additional income source to agriculture, without excluding agriculture from the land. Therefore, the negative agricultural impact of the no-go alternative is more significant than that of the development, and so, purely from an agricultural impact perspective, the proposed development is the preferred alternative between the development and the no-go. In addition, the no-go option would prevent the proposed development from contributing to the environmental, social and economic benefits associated with the development of renewable energy.

9.5 Comparative assessment of alternatives

Due to the low agricultural sensitivity of the site, and the effectively uniform agricultural conditions across the site, there will be absolutely no material difference between the agricultural impacts of any layout alternatives, including different power line route alternatives, substations, BESS, and construction laydown areas. All layout alternatives are considered acceptable. Technology alternatives will also make absolutely no material difference to the significance of the agricultural impacts.

9.6 Micro-siting to minimize fragmentation and disturbance of agricultural activities

The agricultural protocol requires confirmation that all reasonable measures have been taken through micro-siting to minimize fragmentation and disturbance of agricultural activities. However, the agricultural uniformity and lack of suitability for cultivation of the site, mean that the exact positions of all infrastructure will not make any material difference to agricultural impacts.

9.7 Confirmation of linear activity impact

Confirmation of the linear activity impact is not applicable in this case.

9.8 Impact footprint

The agricultural protocol stipulates allowable development limits for renewable energy developments of > 20 MW. Allowable development limits refer to the area of a particular

agricultural sensitivity category that can be directly impacted (i.e. taken up by the physical footprint) by a renewable energy development. The agricultural footprint is defined in the protocol as the area that is directly occupied by all infrastructures, including roads, hard standing areas, buildings etc., that are associated with the renewable energy facility during its operational phase, and that result in the exclusion of that land from potential cultivation or grazing. It excludes all areas that were already occupied by roads and other infrastructure prior to the establishment of the energy facility but includes the surface area required for expanding existing infrastructure (e.g. widening existing roads). It therefore represents the total land that is actually excluded from agricultural use as a result of the renewable energy facility.

The allowable development limit on land of low and medium agricultural sensitivity with a land capability of < 8, as this site has been verified to be, is 2.5 ha per MW. This would allow a 240 MW facility to occupy an agricultural footprint of 600 hectares. This allowable development limit is designed to allow solar PV developments on such land. The wind facility and associated infrastructure being assessed will occupy an agricultural footprint of < 72 hectares. It is therefore confirmed that the agricultural footprint of this development will be well within the allowable limit. It will in fact be approximately eight times smaller than what the development limits allow.

9.9 Impact assessment

An Agricultural Compliance Statement is not required to formally rate agricultural impacts. It is only required to indicate whether or not the proposed development will have an unacceptable impact on the agricultural production capability of the site. Nevertheless, the agricultural impact of this proposed development is assessed here as being of low significance because of both the small area of impacted land and the low agricultural capability of that land.

10 ENVIRONMENTAL MANAGEMENT PROGRAMME INPUTS

The environmental management programme inputs for the protection of soil resources for the wind energy facility and all associated infrastructure are presented in the tables below for each phase of the development.

Table **Error! Bookmark not defined.**: Management plan for the planning and design phase

Impact	Mitigation / management objectives and outcomes	Mitigation / management actions	Monitoring		
			Methodology	Frequency	Responsibility
Aspect: Protection of soil					

Impact	Mitigation / management objectives and outcomes	Mitigation / management actions	Monitoring Methodology	Frequency	Responsibility
resources					
Erosion	That disturbance and existence of hard surfaces causes no erosion on or downstream of the site.	Design an effective system of stormwater run-off control, where it is required - that is at any points where run-off water might accumulate. The system must effectively collect and safely disseminate any run-off water from all accumulation points and it must prevent any potential down slope erosion. This is included in the stormwater management plan.	Ensure that the stormwater run-off control is included in the engineering design.	Once-off during the design phase.	Holder of the EA

Table **Error! Bookmark not defined.**: Management plan for the construction phase

Impact	Mitigation / management objectives and outcomes	Mitigation / management actions	Monitoring Methodology	Frequency	Responsibility
Aspect: Protection of soil resources					

Impact	Mitigation / management objectives and outcomes	Mitigation / management actions	Monitoring Methodology	Frequency	Responsibility
Erosion	That disturbance and existence of hard surfaces causes no erosion on or downstream of the site.	Implement an effective system of stormwater run-off control, where it is required - that is at any points where run-off water might accumulate. The system must effectively collect and safely disseminate any run-off water from all accumulation points and it must prevent any potential down slope erosion.	Undertake a periodic site inspection to verify and inspect the effectiveness and integrity of the stormwater run-off control system and to specifically record the occurrence of any erosion on site or downstream. Corrective action must be implemented to the run-off control system in the event of any erosion occurring.	Every 2 months during the construction phase	Environmental Control Officer (ECO)
Erosion	That vegetation clearing does not pose a high erosion risk.	Maintain where possible all vegetation cover and facilitate re-vegetation of denuded areas throughout the site, to stabilize disturbed soil against erosion.	Undertake a periodic site inspection to record the occurrence of and re-vegetation progress of all areas that require re-vegetation.	Every 4 months during the construction phase	Environmental Control Officer (ECO)
Topsoil loss	That topsoil loss is minimised	If an activity will mechanically disturb the soil	Record GPS positions of all occurrences of	As required, whenever areas are disturbed.	Environmental Control Officer (ECO)

Impact	Mitigation / management objectives and outcomes	Mitigation / management actions	Monitoring	Frequency	Responsibility
			Methodology		
		below surface in any way, then any available topsoil should first be stripped from the entire surface to be disturbed and stockpiled for re-spreading during rehabilitation. During rehabilitation, the stockpiled topsoil must be evenly spread over the entire disturbed surface.	below-surface soil disturbance (e.g. excavations). Record the date of topsoil stripping and replacement. Check that topsoil covers the entire disturbed area.		

Table **Error! Bookmark not defined.**: Management plan for the operational phase

Impact	Mitigation / management objectives and outcomes	Mitigation / management actions	Monitoring	Frequency	Responsibility
			Methodology		
Aspect: Protection of soil resources					
Erosion	That existence of hard surfaces causes no erosion on or downstream of the site.	Maintain the stormwater run-off control system. Monitor erosion and remedy the stormwater control system	Undertake a periodic site inspection to verify and inspect the effectiveness and integrity of the stormwater	Bi-annually	Facility Environmental Manager

Impact	Mitigation / management objectives and outcomes	Mitigation / management actions	Monitoring Methodology	Frequency	Responsibility
Erosion	That denuded areas are re-vegetated to stabilise soil against erosion	Facilitate re-vegetation of denuded areas throughout the site	in the event of any erosion occurring. run-off control system and to specifically record the occurrence of any erosion on site or downstream. Corrective action must be implemented to the run-off control system in the event of any erosion occurring. Undertake a periodic site inspection to record the progress of all areas that require re-vegetation.	Bi-annually	Facility Environmental Manager

Table **Error! Bookmark not defined.**: Management plan for the decommissioning phase

Impact	Mitigation / management objectives and outcomes	Mitigation / management actions	Monitoring Methodology	Frequency	Responsibility
Aspect: Protection of soil resources					
Erosion	That disturbance and existence of	Implement an effective system of stormwater	Undertake a periodic site inspection to	Every 2 months during the decommissionin	Environmental Control Officer (ECO)

Impact	Mitigation / management objectives and outcomes	Mitigation / management actions	Monitoring Methodology	Frequency	Responsibility
	hard surfaces causes no erosion on or downstream of the site.	run-off control, where it is required - that is at any points where run-off water might accumulate. The system must effectively collect and safely disseminate any run-off water from all accumulation points and it must prevent any potential down slope erosion.	verify and inspect the effectiveness and integrity of the stormwater run-off control system and to specifically record the occurrence of any erosion on site or downstream. Corrective action must be implemented to the run-off control system in the event of any erosion occurring.	g phase, and then every 6 months after completion of decommissioning, until final sign-off is achieved.	
Erosion	That vegetation clearing does not pose a high erosion risk.	Maintain where possible all vegetation cover and facilitate re-vegetation of denuded areas throughout the site, to stabilize disturbed soil against erosion.	Undertake a periodic site inspection to record the occurrence of and re-vegetation progress of all areas that require re-vegetation.	Every 4 months during the decommissioning phase, and then every 6 months after completion of decommissioning, until final sign-off is achieved.	Environmental Control Officer (ECO)
Topsoil loss	That topsoil loss is minimised	If an activity will mechanically disturb the soil below surface in any way, then any available	Record GPS positions of all occurrences of below-surface soil disturbance (e.g.	As required, whenever areas are disturbed.	Environmental Control Officer (ECO)

Impact	Mitigation / management objectives and outcomes	Mitigation / management actions	Monitoring Methodology	Frequency	Responsibility
		topsoil should first be stripped from the entire surface to be disturbed and stockpiled for re-spreading during rehabilitation. During rehabilitation, the stockpiled topsoil must be evenly spread over the entire disturbed surface.	excavations). Record the date of topsoil stripping and replacement. Check that topsoil covers the entire disturbed area.		

11 CONCLUSIONS

The site has very low agricultural potential predominantly because of climate constraints, but also because of soil constraints. As a result of the constraints, the site is unsuitable for cultivation, and agricultural land use is limited to grazing. The land impacted by the development footprint is verified in this assessment as being predominantly of low agricultural sensitivity with some medium sensitivity.

Three potential negative agricultural impacts were identified as follows: loss of agricultural land use, soil degradation, and the impact of dust. One positive agricultural impact was identified as enhanced agricultural potential through increased financial security for farming operations.

All agricultural impacts are likely to have very low impact on levels of agricultural production and are therefore assessed as having very low significance.

The amount of agricultural land loss caused by the project is well within the allowable development limits prescribed by the agricultural protocol to ensure appropriate conservation of agricultural production land. The footprint of the development is approximately eight times

smaller than what the development limits allow.

The recommended mitigation measures are implementation of an effective system of stormwater run-off control; maintenance of vegetation cover; and stripping, stockpiling and re-spreading of topsoil.

The conclusion of this assessment is that the proposed development will not have an unacceptable negative impact on the agricultural production capability of the site. The proposed development is therefore acceptable. This is substantiated by the facts that the land is of very limited land capability and is not suitable for the production of cultivated crops, the amount of agricultural land loss is well within the allowable development limits prescribed by the agricultural protocol, the proposed development offers some positive impact on agriculture by way of improved financial security for farming operations, as well as wider, societal benefits, and that the proposed development poses a low risk in terms of causing soil degradation.

From an agricultural impact point of view, it is recommended that the development be approved.

The conclusion of this assessment on the acceptability of the proposed development and the recommendation for its approval is not subject to any conditions, other than the recommended mitigations provided.

12 REFERENCES

Cape Farm Mapper. Available at: <https://gis.elsenburg.com/apps/cfm/>

Crop Estimates Consortium, 2019. *Field Crop Boundary data layer, 2019*. Pretoria. Department of Agriculture, Forestry and Fisheries.

Department of Agriculture Forestry and Fisheries, 2018. Long-term grazing capacity map for South Africa developed in line with the provisions of Regulation 10 of the Conservation of Agricultural Resources Act, Act no 43 of 1983 (CARA), available on Cape Farm Mapper. Available at: <https://gis.elsenburg.com/apps/cfm/>

Department of Agriculture, Forestry and Fisheries, 2017. National land capability evaluation raster data layer, 2017. Pretoria.

Department of Agriculture, Forestry and Fisheries, 2002. National land type inventories data set. Pretoria.

DEA, 2015. Strategic Environmental Assessment for wind and solar photovoltaic development in

South Africa. CSIR Report Number CSIR: CSIR/CAS/EMS/ER/2015/001/B. Stellenbosch.

Schulze, R.E. 2009. SA Atlas of Climatology and Agrohydrology, available on Cape Farm Mapper.
Available at: <https://gis.elsenburg.com/apps/cfm/>

APPENDIX 1: SPECIALIST CURRICULUM VITAE

Johann Lanz Curriculum Vitae Education

M.Sc. (Environmental Geochemistry)	University of Cape Town	1996 - 1997
B.Sc. Agriculture (Soil Science, Chemistry)	University of Stellenbosch	1992 - 1995
BA (English, Environmental & Geographical Science)	University of Cape Town	1989 - 1991
Matric Exemption	Wynberg Boy's High School	1983

Professional work experience

I have been registered as a Professional Natural Scientist (Pri.Sci.Nat.) in the field of soil science since 2012 (registration number 400268/12) and am a member of the Soil Science Society of South Africa.

Soil & Agricultural Consulting Self employed 2002 - present

Within the past 5 years of running my soil and agricultural consulting business, I have completed more than 170 agricultural assessments (EIAs, SEAs, EMPRs) in all 9 provinces for renewable energy, mining, electrical grid infrastructure, urban, and agricultural developments. I was the appointed agricultural specialist for the nation-wide SEAs for wind and solar PV developments, electrical grid infrastructure, and gas pipelines. My regular clients include: Zutari; CSIR; SiVEST; SLR; WSP; Arcus; SRK; Environamics; Royal Haskoning DHV; ABO; Enertrag; WKN-Windcurrent; JG Afrika; Mainstream; Redcap; G7; Mulilo; and Tiptrans. Recent agricultural clients for soil resource evaluations and mapping include Cederberg Wines; Western Cape Department of Agriculture; Vogelfontein Citrus; De Grendel Estate; Zewenwacht Wine Estate; and Goedgedacht Olives.

In 2018 I completed a ground-breaking case study that measured the agricultural impact of existing wind farms in the Eastern Cape.

Soil Science Consultant Agricultural Consultants International (Tinie du Preez) 1998 - 2001

Responsible for providing all aspects of a soil science technical consulting service directly to clients in the wine, fruit and environmental industries all over South Africa, and in Chile, South America.

Contracting Soil Scientist De Beers Namaqualand Mines July 1997 - Jan 1998

Completed a contract to advise soil rehabilitation and re-vegetation of mined areas.

Publications

- Lanz, J. 2012. Soil health: sustaining Stellenbosch's roots. In: M Swilling, B Sebitosi & R Loots (eds). *Sustainable Stellenbosch: opening dialogues*. Stellenbosch: SunMedia.
- Lanz, J. 2010. Soil health indicators: physical and chemical. *South African Fruit Journal*, April / May 2010 issue.
- Lanz, J. 2009. Soil health constraints. *South African Fruit Journal*, August / September 2009 issue.
- Lanz, J. 2009. Soil carbon research. *AgriProbe*, Department of Agriculture.
- Lanz, J. 2005. Special Report: Soils and wine quality. *Wineland Magazine*.

I am a reviewing scientist for the *South African Journal of Plant and Soil*.

APPENDIX 2: DECLARATION BY THE SPECIALIST

I, **Johann Lanz** declare that –

- I act as the independent specialist in this application;
- I am aware of the procedures and requirements for the assessment and minimum criteria for reporting on identified environmental themes in terms of sections 24(5)(a) and (h) and 44 of the National Environmental Management Act (NEMA), 1998, as amended, when applying for environmental authorisation which were promulgated in Government Notice No. 320 of 20 March 2020 (i.e. “the Protocols”) and in Government Notice No. 1150 of 30 October 2020.
- I will perform the work relating to the application in an objective manner, even if this results in views and findings that are not favourable to the applicant;
- I declare that there are no circumstances that may compromise my objectivity in performing such work;
- I have expertise in conducting the specialist report relevant to this application, including knowledge of the Act, Regulations and any guidelines that have relevance to the proposed activity;
- I will comply with the Act, Regulations and all other applicable legislation;
- I have no, and will not engage in, conflicting interests in the undertaking of the activity;
- I undertake to disclose to the applicant and the competent authority all material information in my possession that reasonably has or may have the potential of influencing –
 - any decision to be taken with respect to the application by the competent authority; and;
 - the objectivity of any report, plan or document to be prepared by myself for submission to the competent authority;
- All the particulars furnished by me in this form are true and correct; and
- I realise that a false declaration is an offence in terms of Regulation 48 and is punishable in terms of section 24F of the NEMA Act.



Signature of the Specialist

Johann Lanz – Soil Scientist (sole proprietor)

Name of Company:

23 August 2023

Date



herewith certifies that

Johan Lanz

Registration Number: 400268/12

is a registered scientist

in terms of section 20(3) of the Natural Scientific Professions Act, 2003
(Act 27 of 2003)
in the following field(s) of practice (Schedule 1 of the Act)

Soil Science (Professional Natural Scientist)

Effective **15 August 2012**

Expires **31 March 2024**



Chairperson

Chief Executive Officer



APPENDIX 4: PROJECTS CONSIDERED FOR CUMULATIVE IMPACT ASSESSMENT

Table Error! Bookmark not defined.: Table of all projects that were included in the cumulative impact assessment.

Project	DEA Reference No	Technology	Capacity (MW)	Status
Beaufort West Wind Farm	12/12/20/1784/1	Wind	140	Approved
Trakas Wind Farm	12/12/20/1784/2	Wind	140	Approved
Koup 1 WEF	14/12/16/3/3/2/2120	Wind	184	Approved
Koup 2 WEF	14/12/16/3/3/2/2121	Wind	211	Approved
Heuweltjies WEF		Wind	240	In Process
Kraaltjies WEF	14/12/16/3/3/2/2264	Wind	240	in Process
Kwagga WEF 1	14/12/16/3/3/2/2070	Wind	279	in Process
Kwagga WEF 2	14/12/16/3/3/2/2071	Wind	341	in Process
Kwagga WEF 3	14/12/16/3/3/2/2072	Wind	204.6	in Process
Total			1980	