

GROUND STOREY PLAN & SITE PLAN
1:100

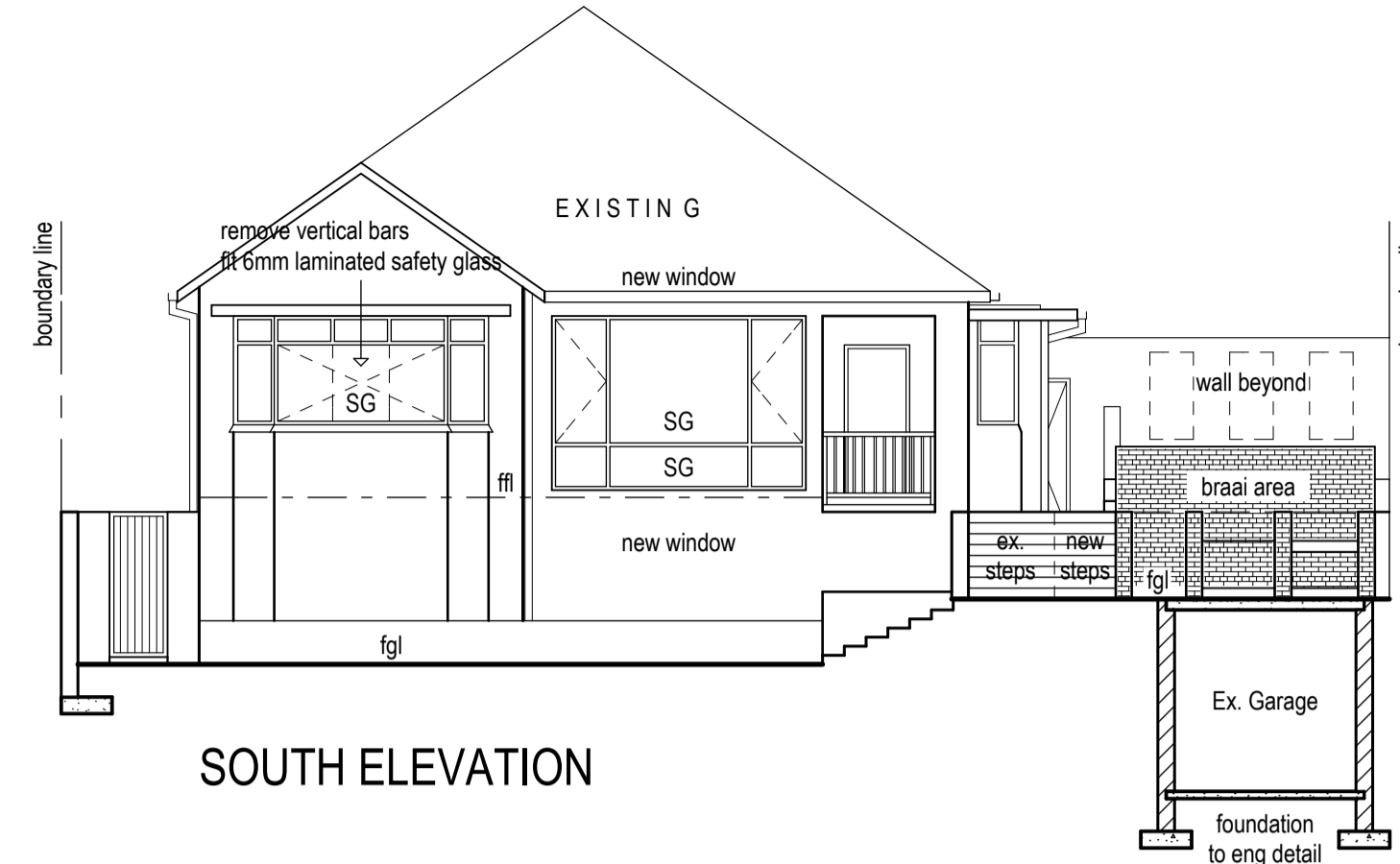

SOUTH ELEVATION

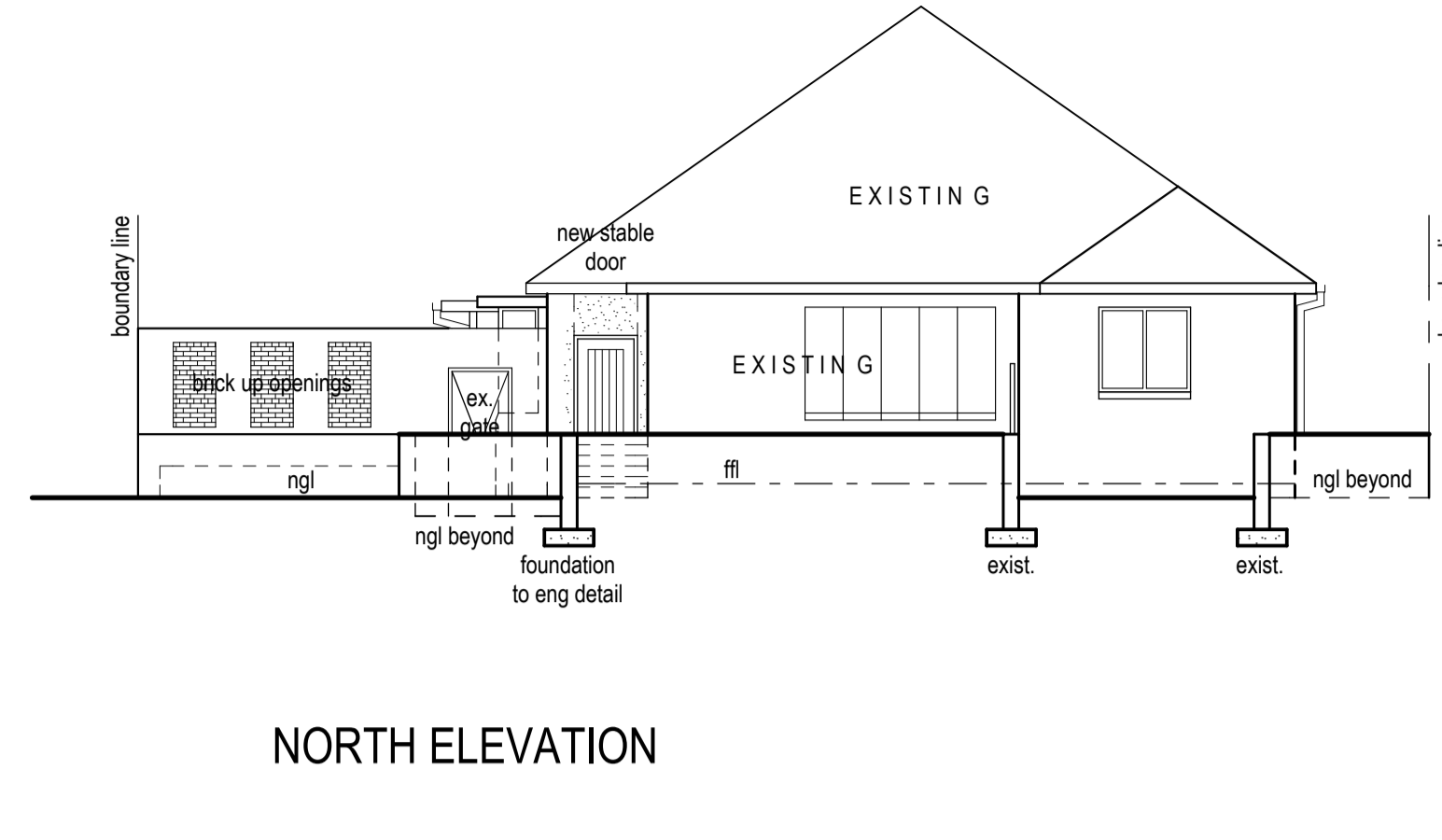

NORTH ELEVATION

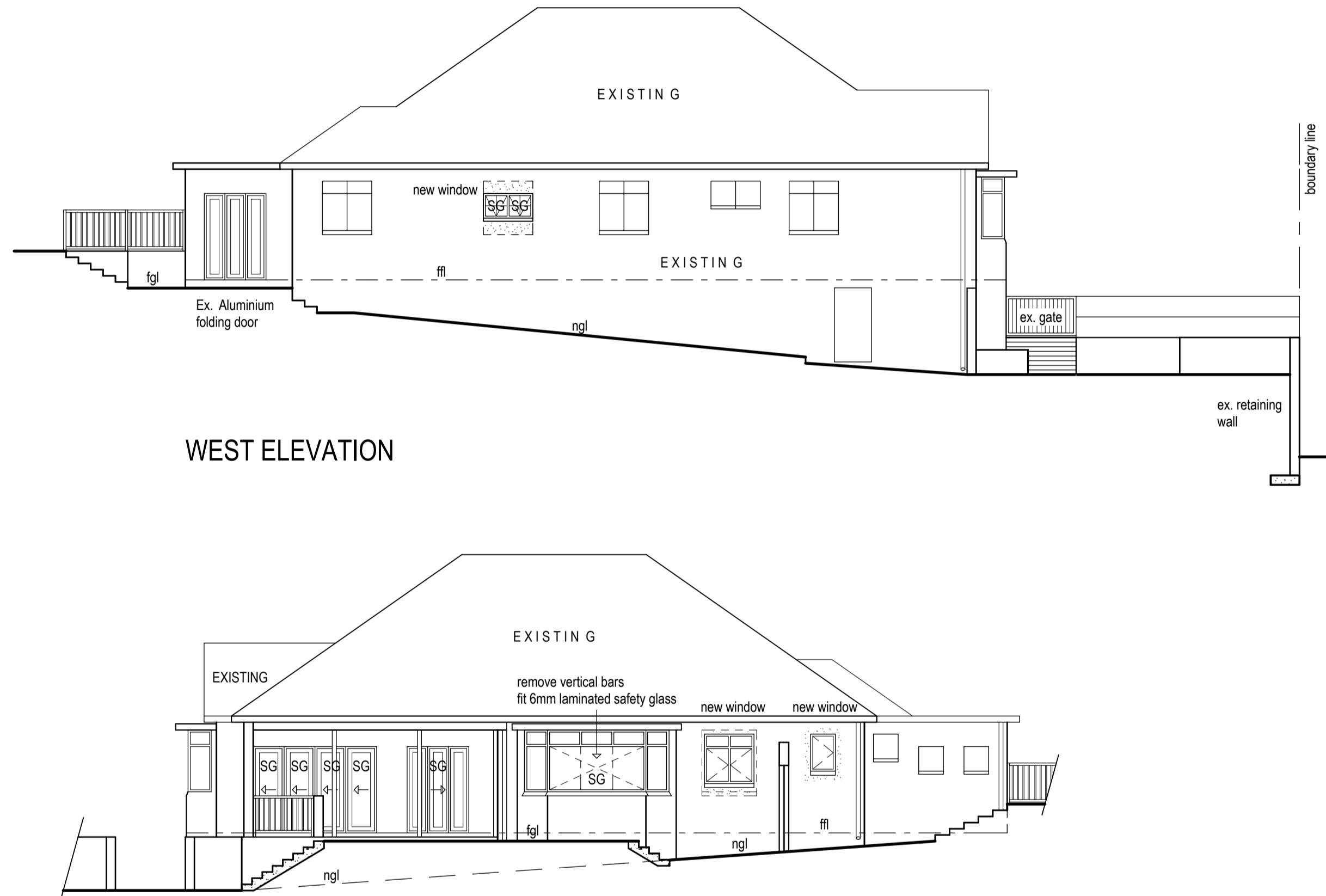

WEST ELEVATION

EAST ELEVATION SECTION D - D

WINDOW SCHEDULE			
Window 1 1 off 3500mmx2400mmht 4mm Laminated Safety Glass	Window 2 Kitchen 1 off 1200mmx1200mmht 4mm Monolithic Annealed Glass Clear	Window 3 Kitchen 1 off 600mmx900mmht 4mm Laminated SG	Window 4 1 off 900mmx600mmht 4mm Laminated SG
White Aluminium window frames to match existing			

DOOR SCHEDULE		
Door 1 1 off 2400mmx2100mmht 6mm Laminated Safety Glass	Door 2 2 off 1500mmx2100mmht External	Door 3 1 off 1500x2100ht External
White Aluminium door frames to match existing windows		

BALUSTRADE NOTES:
BALUSTRADES TO COMPLY WITH PART B AND PART D 4.2.4 OF SANS 10:400

STAIR NOTES:
RC STAIRS TO ENGINEERS DETAIL
TREADS: 300mm
RISERS: 150mm

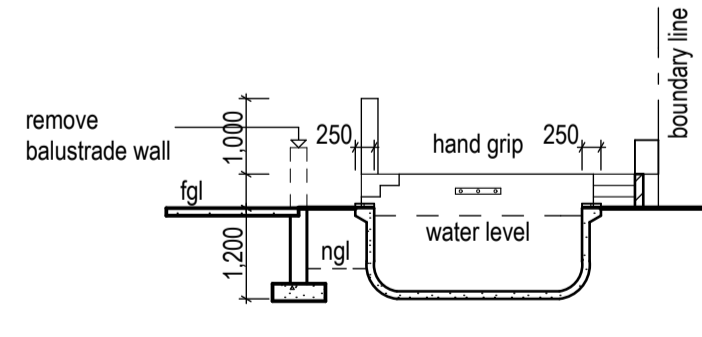

SECTION B - B

POOL DETAILS

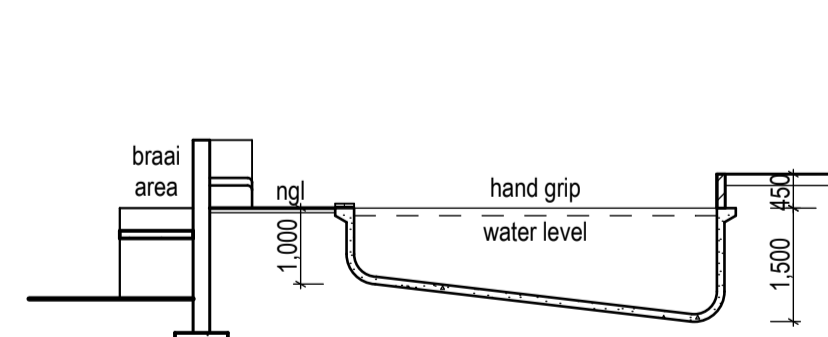

SECTION C - C

1:100

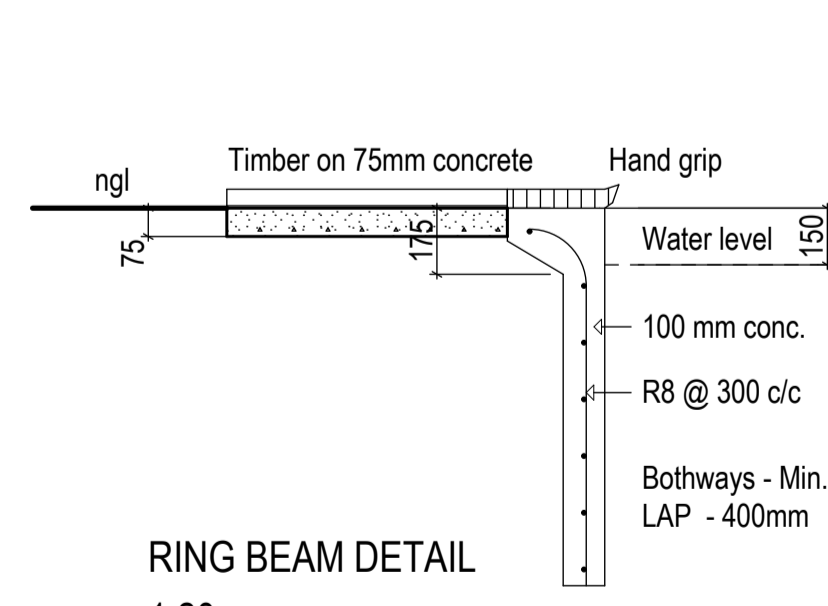

RING BEAM DETAIL

1:20

ROOF CONSTRUCTION:

WALLS: TO ENGINEERS SPECS
 • 230mm / 220mm BRICKWORK
 • PLASTER AND PAINT TO BOTH SIDES
 • 2 COURSES OF BRICKWORK REINFORCED WITH BRICKFORCE AT WINDOW SILL AND WALLPLATE LEVELS
 • PC LINTELS ABOVE OPENINGS TO ENGINEERS SPECS
 • PROPORTIONS OF PORTLAND CEMENT TO DRY BUILDING SAND 1:3 BELOW GROUND LEVEL
 1:5 GENERAL WORKS

FLOOR SLAB:
 • 100mm CONCRETE RAFT SLAB REINFORCED WITH BRC MESH (REF. 100) TO R.C. ENGINEERS DETAILS ON 250 MICRON D.P.M. ON COMPACTED SOIL POISONED WITH 5% P.C.P. BY SPECIALIST.
 SUSPENDED FLOORS, RC STAIRS AND RC BEAMS TO ENGINEERS DETAILS
 FILL TO ENGINEERS SPECS

GLAZING:
 • TO COMPLY WITH PART N OF SANS 10400:2011
 • TIMBER FRAME WINDOWS AND DOORS
 • GLAZING TO BE 6mm LAMINATED / SHATTERPROOF SAFETY GLASS TO FOLDING DOORS
 • ANY GLASS LESS THAN 500mm OFF THE FLOOR TO BE 6 / 8 mm LAMINATED / SHATTERPROOF
 • SHOWER DOORS TO BE 10mm LAMINATED SAFETY GLASS.
 • GLAZING SIZES AS PER WINDOW SCHEDULE

DRAINAGE:
 ANY DAMAGED FITTINGS TO BE REPLACED
 SEWER CONNECTION TO BE EXPOSED PRIOR TO EXCAVATION
 I.E.'s TO ALL BENDS AND JUNCTION
 SOIL PIPES TO BE 110Ø PVC AND WASTE PIPES 50Ø PVC
 GULLEY SURROUNDS - 150mm AND MANHOLE COVERS, 0,75mm ABOVE GROUND LEVEL
 HOT WATER PIPES TO NEW SINK TO BE INSULATED MINIMUM R-VALUE OF 1 LESS THAN 80mm DIAM.
 STORMWATER TO EXISTING

POOL NOTES:
 EARTH LEAKAGE EQUIPMENT TO BE FITTED ON ELECTRICAL SUPPLY
 PRECAUTIONS TO BE TAKEN WITH REGARDS TO CONDENSATE PUMP CHAMBER TO BE ADEQUATELY DRAINED
 ELECTRICAL EQUIPMENT TO BE HOUSED
 EXCESS FILL TO BE SPREAD OVER SITE
 FILTRATION PLANT: PRECAUTION TO BE TAKEN AGAINST RAINWATER AND FLOODING
 PLANT ARRANGEMENT AND FIXING TO MANUFACTURERS SPECS
 WASTE WATER TO BE SPREAD OVER SITE VIA SAND FILTER
 POOL AREA TO BE FENCED WITH SELF LOCKING GATE OR BOUNDARY WALLS WITH AUTOMATIC REMOTE CONTROL GATES
 NON SKID PAVING TO SURROUND POOL AREA

SCHEDULE OF AREAS	
SITE AREA:	= 668 m ²
ADDITIONAL AREA (FEES)	= nil m ²
AWNING AREA	= nil m ²
EX. COVERAGE (Dwelling & O/b)	= 214,120 m ²
EX. FLOOR AREA (Dwelling & O/b)	= 214,120 m ²
EX. BASEMENT (Tandem Garage)	= 61,500 m ²

Owners Signature: _____

PROPOSED ALTERATIONS & AND NEW POOL TO DWELLING ON, ERF 538, DURBAN AT, P/No. 121 HOLLANDER CRESCENT FOR:
 D.J. & J.J. KING

Tel No: 0	Dwg No: 07 / 2013
Scale: 1:100 / 1:20	Date: April 2013
Drawn: S.M.	Signature:

LUNAR PLANS
 MOON MOODLEY
 Professional Senior Architectural Technologist
 ST0245
 P.O. BOX 56677 CHATSWORTH 4030
 (B): 031 - 401 6220
 (F): 031 - 409 7100
 (C): 084 409 6048
 email: lunarplans@gmail.com