

4. Declarations

4.1 The independent Environmental Assessment Practitioner

I, _____, declare under oath that I –

- act as the independent environmental practitioner in this application ;
- do not have and will not have any financial interest in the undertaking of the activity, other than remuneration for work performed in terms of the Environmental Impact Assessment Regulations, 2006;
- have and will not have no vested interest in the proposed activity proceeding;
- have no, and will not engage in, conflicting interests in the undertaking of the activity;
- undertake to disclose, to the competent authority, any material information that have or may have the potential to influence the decision of the competent authority or the objectivity of any report, plan or document required in terms of the Environmental Impact Assessment Regulations, 2006;
- will ensure that information containing all relevant facts in respect of the application is distributed or made available to interested and affected parties and the public and that participation by interested and affected parties is facilitated in such a manner that all interested and affected parties will be provided with a reasonable opportunity to participate and to provide comments on documents that are produced to support the application;
- will ensure that the comments of all interested and affected parties are considered and recorded in reports that are submitted to the competent authority in respect of the application, provided that comments that are made by interested and affected parties in respect of a final report that will be submitted to the competent authority may be attached to the report without further amendment to the report;
- will keep a register of all interested and affected parties that participated in a public participation process; and
- will provide the competent authority with access to all information at my disposal regarding the application, whether such information is favourable to the applicant or not.

Signature of the environmental practitioner: _____

METAGO ENVIRONMENTAL ENGINEERS (PTY) LTD

Name of company: _____

Date: _____

Signature of the Commissioner of Oaths: _____

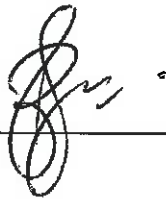

Date: 26/02/2010

BRANDON IAN STOBART
EX OFFICIO
COMMISSIONER OF OATHS
~~NON-PRACTISING ATTORNEY~~
REPUBLIC OF SOUTH AFRICA
UNIT 7, FOURWAYS MANOR OFFICE PARK
FOURWAYS

Designation: _____

Official stamp (below)

4.2 The Applicant

I, AUGUSTINE SIMBANEGANI, declare under oath that I -

- Am, or represent, the applicant in this application;
- appointed the environmental assessment practitioner as indicated under point 4.1 above to act as the independent environmental assessment practitioner for this application;
- will provide the environmental assessment practitioner and the competent authority with access to all information at my disposal that is relevant to the application;
- will be responsible for the costs incurred in complying with the Environmental Impact Assessment Regulations, 2005, including but not limited to -
 - costs incurred in connection with the appointment of the environmental assessment practitioner or any person contracted by the environmental assessment practitioner;
 - costs incurred in respect of the undertaking of any process required in terms of the regulations;
 - costs in respect of any fee prescribed by the Minister or MEC in respect of the regulations;
 - costs in respect of specialist reviews, if the competent authority decides to recover costs; and
 - the provision of security to ensure compliance with conditions attached to an environmental authorisation, should it be required by the competent authority;
- will ensure that the environmental assessment practitioner is competent to comply with the requirements of these regulations;
- am responsible for complying with the conditions of any environmental authorisation issued by the competent authority;
- hereby indemnify, the government of the Republic, the competent authority and all its officers, agents and employees, from any liability arising out of the content of any report, any procedure or any action for which the applicant or environmental assessment practitioner is responsible in terms of these regulations; and
- will not hold the competent authority responsible for any costs that may be incurred by the applicant in proceeding with an activity prior to an appeal being decided in terms of these regulations.



Signature of the applicant:

EVEREST PLATINUM MINES

Name of company:

26/02/10

Date:

Signature of the Commissioner of Oaths:



Date: 26/02/2010

Designation:

Official stamp (below):

BRANDON IAN STOBART
EX OFFICIO
COMMISSIONER OF OATHS
NON-PRACTISING ATTORNEY
REPUBLIC OF SOUTH AFRICA
UNIT 7, FOURWAYS MANOR OFFICE PARK
FOURWAYS

APPENDIX A: LOCALITY PLAN

AQUARIUS PLATINUM (SOUTH AFRICA) (PTY) LTD

BACKGROUND INFORMATION DOCUMENT ON THE PROPOSED HOOGLAND PROJECT AT EVEREST SOUTH PLATINUM MINE

INTRODUCTION

Aquarius Platinum (South Africa) (Pty) Ltd (Aquarius) is planning its mining operations at Everest South Platinum Mine (Everest) near Lydenburg in the Mpumalanga Province. The main aim of the proposed Hoogland project is to:

- undertake open cast mining in two separate pits;
- extending existing support services and networks at the mine to service the mining extensions

The location of the mine and the proposed project is shown in Figure 1.

ENVIRONMENTAL ASSESSMENT AND MANAGEMENT PROGRAMME

Prior to the commencement of the proposed project an environmental assessment process including: a scoping phase, environmental impact assessment (EIA) phase and an environmental management programme (EMP) will be conducted in terms of both the Mineral and Petroleum Resources Development Act, 28 of 2002 and the National Environmental Management Act, 107 of 1998. Both laws apply because the proposed project is a mine and it incorporates a number of listed activities.

In addition to this, the project will also require authorisation in terms of the National Water Act, 36 of 1998 and the National Environmental Management Waste Act, 59 of 2008.

PURPOSE OF THIS DOCUMENT

This document has been prepared by Metago to inform you:

- about the proposed project
- about the environmental assessment process to be followed
- of possible environmental impacts
- of how you can have input into the environmental assessment process.

Metago Environmental Engineers (Pty) Ltd (Metago), an independent firm of environmental consultants, has been appointed by Everest to manage the environmental assessment process.

LOCATION OF EVEREST PLATINUM MINE

Province: Mpumalanga Province

Local authority: Thaba Chweu Local Municipality

Farms on which Everest is located: Farm 53JT, Hoogland 38JT and Sterkfontein 52JT

Catchment: Groot Dwaars River catchment (quaternary catchment B41G)

YOUR ROLE

You have been identified as an interested and/or affected party (IAP) who may want to be informed about the proposed project and have input into the environmental assessment process.

All comments will be recorded, presented to the project team and submitted to the Department of Minerals Resources (DMR).

You will receive feedback on how your comments have been taken into account and the outcome of the assessment.

HOW TO RESPOND

Responses to this document can be made by means of the attached comments sheet, direct contact with the people listed below or input at the public scoping meetings (see details on page 4).

WHO TO CONTACT

Metago Environmental Engineers

Hylton Allison or Charlene Mureverwi

(011) 467 0945 (tel) or

(011) 467 0978 (fax) or

hylton.allison@metago.co.za

charlene.mureverwi@metago.co.za

DEDET Ref No.: 17/2/2/2 E-15

DMR Ref no.: MP30/5/1/2/3/2/1(127)EM

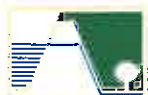
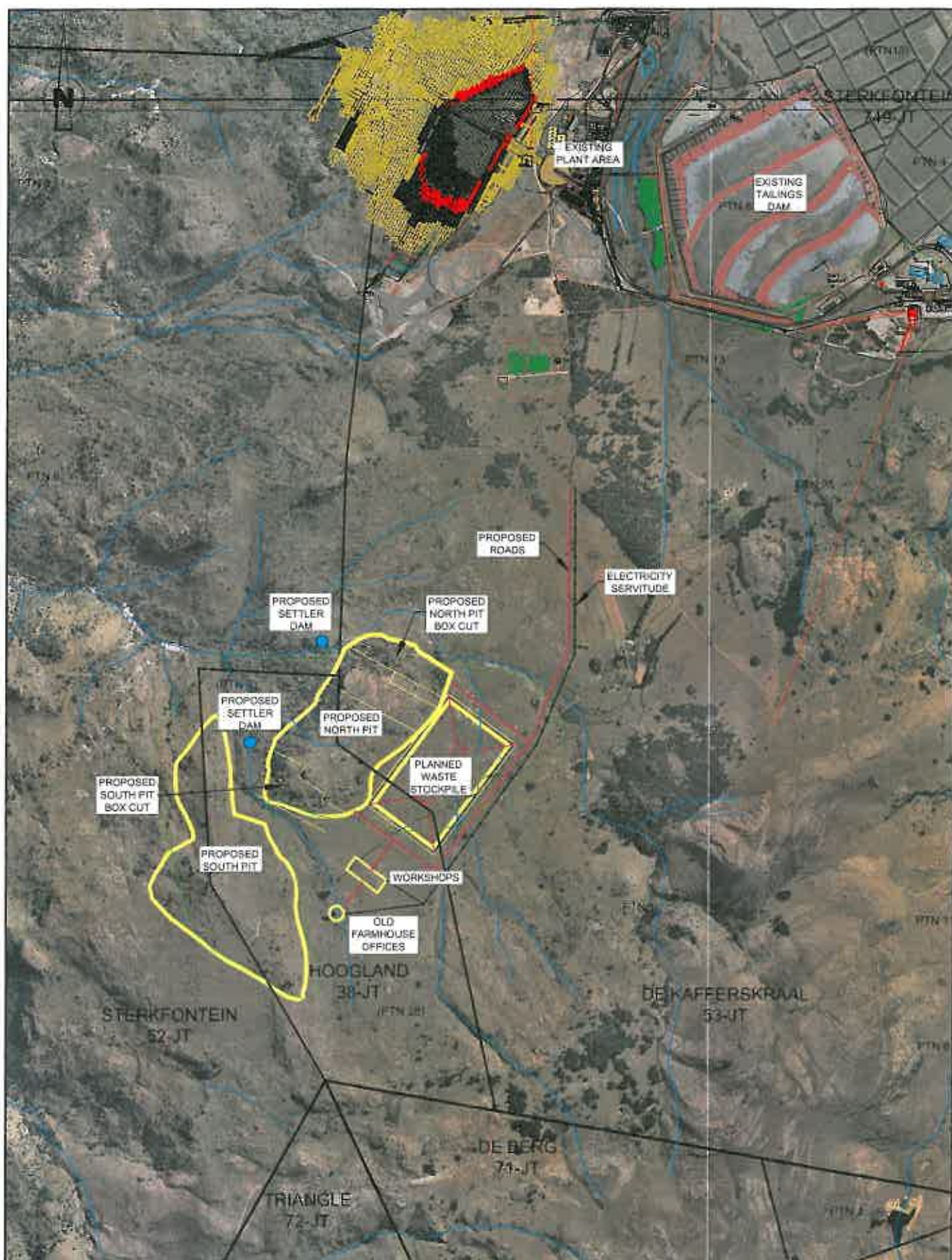

OVERVIEW OF THE PROPOSED PROJECT

PROPOSED OPENCAST MINING OPERATION

The proposed project will involve the surface mining of two new open pit areas within the UG2 ore body using the 'drill and blast' opencast mining method. The proposed opencast operation will not increase the production rate at the mine but will extend the life of the opencast operations by about three (3) years.

Additional infrastructure planned for the opencast operation is as follows:

- two new opencast pits (North and south on Figure 1)
- temporary overburden, ore and topsoil stockpiles;
- temporary storm water management at the pits;
- extending existing power lines to the open pits; and
- access road for administration and management vehicles

An existing mining contractor and contractor's area (located on site away from pits) will be used for the project. No additional jobs are planned.

OPEN CAST MINING

Resource to be mined: The platinum group metals of the UG2 reefs will be mined.

Surface infrastructure: See bulleted list for a summary of the proposed infrastructure in section above. The ore will be processed at the existing Everest Concentrator and tailings will be disposed of to the existing operating tailings dam.

Planned production rate: At full production, material will be mined at a rate of approximately 50 000 tons per month (ktpm) from the various open pits.

Water: Water will only be required for dust suppression, and will be sourced from the existing water pipelines.

Power: New extensions to the current powerlines will be required for the proposed project.

Transport: Ore will be trucked to an existing crusher at the existing mine site and processed in the existing plant. All tailings will be disposed of to the existing operating tailings dam.

Opportunities for employment: No new jobs are expected to be generated by the project, as an existing contractor workforce will be moved from other areas of the mine to mine the open pits.

Timing: Mining activities expected to commence in 2011, with a life of mine of approximately 3 years.

Project alternatives: The process of considering alternatives is ongoing and will form part of the scoping, EIA and EMP phases of the environmental assessment process. Alternatives will be considered for mining methods, the proposed project footprint, air quality management, water management, waste management and rehabilitation.

Motivation for the project: Anticipated market prices in the medium and long-term is considered to be acceptable for project development. The project will have a positive impact on both indirect businesses and sustaining employment levels.

TIMING OF THE PROPOSED PROJECT

Opencast operation: Aquarius would like to start mining the new areas by May 2011.

EVEREST PLATINUM MINE

Everest comprises mining operations, mineral processing, waste and water management and various support services.

MINING: The ore body being mined is the platinum bearing UG2 reef. The ore body is currently mined using both opencast and underground mining methods.

Existing mining infrastructure comprises temporary overburden and topsoil stockpiles; two opencast pits (one in operation and one in the process of being rehabilitated); and an underground portal system.

MINERAL PROCESSING OPERATION: There is one mineral processing plant at the mine. Ore from the mining operations is transported via a conveyor system to a primary crusher, from where it is conveyed to the plant for processing. Product (filter cake) from the plant is transport to Impala's Refining Services near Rustenburg for further processing.

WASTE DISPOSAL AND MANAGEMENT:

Wastes generated by the mine include mine residues (overburden and tailings), domestic waste and industrial waste.

Overburden from the opencast operation is temporarily stockpiled on site and used to rehabilitate the open pits. Tailings from the processing plant is pumped to the tailings dam.

Domestic and industrial waste is disposed of off-site at permitted waste disposal facilities in Holfontein and Lydenburg.

WATER MANAGEMENT: There are storm water management and pollution control facilities at the mine including two sewage plants, a return water dam and pollution control ponds.

WATER AND POWER SUPPLY: Potable and process water at the mine is sourced from boreholes, groundwater inflows into the workings and rainfall inputs to the pits. The water is pumped to storage tanks before being used. Power at the mine is supplied by Eskom. There is an internal power and water supply network at the mine.

TRANSPORT: There is an existing access road to the mine with a security point. There is a network of internal haul roads.

CONTRACTOR'S AREAS AND OFFICES:

There are three existing contractor's areas (offices and workshops) at the mine (one for the opencast contractor, one for the underground mining contractor and one for the plant).

There is an Aquarius office complex located near the processing plant.

ENVIRONMENTAL ASSESSMENT PROCESS

The environmental assessment process provides information on the proposed project and the environment in which it is being undertaken; identifies, in consultation with IAPs, the potential impacts of the proposed project; and reports on management measures required to mitigate impacts to an acceptable level. The environmental assessment process being followed is outlined below

STEPS IN THE ENVIRONMENTAL ASSESSMENT PROCESS - WHERE ARE WE?

PHASE I - Project application phase

- Gathering of relevant background information and review of available information.
- Applications submitted to MDEDET

PHASE II -Scoping phase (We are here)

- Social scan of surrounding communities (March - May 2010)
- Notify all regulatory authorities and IAPs of the proposed project (*via newspaper advertisement, site notices and distribution of this document*) (May 2010)
- Public scoping meetings (July 2010)
- Compile scoping report and summary and make it available for comment by regulatory authorities and other IAPs (July 2010)
- Receive comments from IAPs on the scoping report and forward to DMR and DEDET for consideration (August 2010)

PHASE III - EIA/EMP Phase

- Commission specialist investigations (March 2010 to August 2010)
- Compile EIA/EMP amendment report and summary and make it available for comment by regulatory authorities and other IAPs (August 2010)
- Receive comments from IAPs on the EIA/EMP amendment report and forward to DMR and DEDET for consideration (September 2010)
- Circulate notification of DMR and DEDET's decision to all IAPs (February 2011)

* The same information will be disseminated at both public scoping meetings

Parties to be involved in the environmental assessment process are identified below.

Please let us know if there are any additional parties that should be involved.

Project proponent

- Aquarius Platinum (South Africa) (Pty) Ltd: Everest Platinum Mine

Environmental project team

- Metago
- Specialist consultants

IAPs

- The Phetla community
- Neighbouring landowners
- Land users/ neighbouring land users
- Non-governmental organisations and associations

Regulatory authorities

- Department of Mineral Resources (DMR)
- Department of Water and Environmental Affairs (DWEA)
- Department of Agriculture
- Department of Land Affairs
- South African Heritage Resources Agency (SAHRA)
- Mpumalanga Parks Tourism Agency

Local authorities

- Thaba Chweu Local Municipality
- Ehlanzeni District Council

PUBLIC SCOPING MEETINGS

Two public scoping meetings have been planned to cater for language differences*:

Meeting A

Date: 23 July 2010

Time: 14:00

Venue: Kiwi Primary School

This meeting will be Sepedi/English

Meeting B

Date: 22 July 2010

Time: 15:00

Venue: Steenkampsberge Farmers Hall

This meeting will be Afrikaans/ English

ENVIRONMENTAL PERMISSIONS TO BE OBTAINED

EIA approval (MDEDET)

EIA/EMP approval (DMR)

Water authorisation (DWEA)

Waste authorisation (MDEDET/DWEA)

POTENTIAL ENVIRONMENTAL ISSUES

The following preliminary list of **potential negative issues** has been identified for the open cast mining expansion and tailings re-mining projects:

	POTENTIAL ISSUES
AIR QUALITY	<ul style="list-style-type: none"> • Air pollution from transport
SOCIO-ECONOMIC	<ul style="list-style-type: none"> • Influx of people in search of work
TOPOGRAPHY	<ul style="list-style-type: none"> • Change in topography as a result of operations
SOIL AND LAND CAPABILITY	<ul style="list-style-type: none"> • Loss of topsoil and soil erosion • Contamination of soil • Potential change in post mining land use • Potential change in land capability
VEGETATION & ANIMAL LIFE	<ul style="list-style-type: none"> • Loss of Biodiversity • Encroachment on wetland areas • Disturbance of fauna and flora
SURFACE WATER AND GROUNDWATER	<ul style="list-style-type: none"> • Contamination of surface water and groundwater • Depressed groundwater table if dewatering is required • Decline in surface water quality
BLASTING	<ul style="list-style-type: none"> • Blasting damage to houses in close proximity of the open pits
NOISE	<ul style="list-style-type: none"> • Increased ambient noise levels resulting from operations
VISUAL ASPECTS	<ul style="list-style-type: none"> • Visual impact due to mining infrastructure, temporary stockpiles and lighting
Traffic	<ul style="list-style-type: none"> • Dust generation • Disruption of traffic during blasting • Increased traffic

The following preliminary list of **potential positive issues** has been identified:

- Stimulation of the local and regional economy

Each of these potential issues will be investigated by suitably qualified specialists during the EIA.

**AQUARIUS PLATINUM (SOUTH AFRICA) (PTY) LTD - EVEREST SOUTH PLATINUM MINE
ENVIRONMENTAL ASSESSMENT FOR THE PROPOSED HOOGLAND PROJECT AT EVEREST SOUTH
PLATINUM MINE NEAR LYDENBURG IN THE MPUMALANGA PROVINCE**

REGISTRATION AND RESPONSE FORM FOR INTERESTED AND AFFECTED PARTIES

DEDET Ref No.: 17/2/2/2 E-15

DMR Ref No.: MP30/5/1/2/3/2/1(127)EM

**PARTICULARS OF THE INTERESTED AND AFFECTED PARTY
PLEASE COMPLETE YOUR DETAILS IN THE SPACE PROVIDED BELOW**

DATE:		TIME	
NAME AND SURNAME:			
POSTAL ADDRESS:		STREET ADDRESS:	
WORK/DAY TELEPHONE NUMBER:			
WORK/ DAY FAX NUMBER:			
CELL PHONE NUMBER:			
E-MAIL ADDRESS:			

PLEASE IDENTIFY YOUR INTEREST IN THE PROPOSED PROJECT

PLEASE WRITE YOUR COMMENTS AND QUESTIONS HERE

Please return completed forms to:

**Hylton Allison or Charlene Mureverwi
Metago Environmental Engineers
P O Box 1596, Cramerview, 2060**

Fax: (011) 467 -0978, hylton.allison@metago.co.za , charlene.mureverwi@metago.co.za

APPENDIX B: LETTER OF CONSENT FROM LANDOWNER

There has been a successful land claim by the Phetla community on the farms Hoogland 38JT, De Kafferskraal 53 JT and Sterkfontein 52 JT. Aquarius has finalised a surface lease agreement with the land claimants (Bakoni Ba Phetla Communal Property Association) for the use of their land.

As Aquarius does not own the land on portions 1 and 13 of the farm De Kafferskraal 53 JT as well as the farms Triangle 72JT and De Berg 71JT, steps will be put into place to establish an agreement between Aquarius and the relevant landowners for either purchasing/leasing the required land. These steps will also aim at obtaining the necessary landowner consent as required by NEMA. On Completion of these negotiations the relevant documentation will be forwarded to the DALA contact person that will be appointed to work on this application.

APPENDIX C: LIST OF LANDOWNER

Farm name	Portion	Title deed number	Registered Landowner
Hoogland 38JT	0	T123832/2007	Bakone Ba Phetla Communal Prop Association
De Kafferskraal 53JT	1	T88615/1998	Daniel Cias Petrus Nel
	13	T30809/1993	Maia Elizabeth van Vuuren
	15	T123831/2007	Bakone Ba Phetla Communal Property Association
	25	T123833/2007	Bakone Ba Phetla Communal Property Association
Sterkfontein 52JT	1	T41534/2001	Aquarius Platinum South Africa (Pty) Ltd
	6	T41534/2001	Aquarius Platinum South Africa (Pty) Ltd
Triangle 72JT	0	T25846/1975	Breytenbach Belegings (Pty) Ltd
De Berg 71JT	0	T25846/1975	Breytenbach Belegings (Pty) Ltd

Metago Copy: Stamp, sign with date.

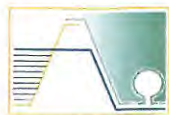

Metago Environmental Engineers (Pty) Ltd
Consulting Engineers and Scientists

Registration No. 1998/05179/07
VAT No. 4300145887

Metago House
Fourways Manor Office Park
Corner Roos and Macbeth Streets
Fourways, Johannesburg
South Africa

P O Box 1596
Cramerview
2060
South Africa

Tel: +27 (11) 467-0945
Fax: +27 (11) 467-0978
Website: www.metago.co.za

02 March 2010

DEPARTMENT OF AGRICULTURE AND LAND ADMINISTRATION

ENVIRONMENTAL IMPACT MANAGEMENT

18 JONES STREET

NELSPRUIT

ATT: ROBYN LUYT

AQUARIUS PLATINUM (SOUTH AFRICA) (PTY) LTD

**BASIC ASSESSMENT REPORT FOR THE EXTENSION OF MINING ACTIVITIES AT THE
EVERST PLATINUM MINE**

Dear Robyn

Please find attached one copy of the basic assessment report and its application form for the extension of mining activities at the Everest Platinum Mine.

For any further information please contact the undersigned.

Regards

Natasha Daly

For Metago Environmental Engineers (Pty) Ltd

*Robyn Luyt
02/03/2010
MDALA: R. Luyt.*



Directors:
Paul de Kock Pr Sci Nat
Steven Dorman Pr Eng
Alistair James Pr Eng

Brandon Stobart EAPSA
Stephen van Niekerk Pr Eng

Office:
Johannesburg, South Africa
Perth, Western Australia

APPLICATION FORM FOR THE PROPOSED EXTENSION OF MINING
ACTIVITIES AT THE EVEREST PLATINUM MINE

AQUARIUS PLATINUM (SOUTH AFRICA) (PTY) LTD

This is to certify that I

Robyn Luyt

in my capacity as a representative of

.....Department of Agriculture and Land Administration.....

have received the following documents:

Please tick

Application form for the proposed extension of mining activities at Everest Platinum Mine on the farm Hoogland.
--

✓

Signature: _____

Robyn Luyt

Date: _____

02/03/2010

Hylton Allison

From: Robyn Luyt [RLuyt@mpg.gov.za]
Sent: 04 March 2010 03:05 PM
To: hylton.allison@metago.co.za
Subject: Everest EIA application
Attachments: Everest Platinum- EIA application.pdf

Please find acknowledgment of receipt of application attached.

Regards
Robyn

Robyn Luyt
DEDET: Environmental Impact Management (Ehlanzeni District)
Tel: (013) 759 4067
Fax: (013) 759 4165

This message and any attachments relating to official business of the **Mpumalanga Provincial Government (MPG)** is proprietary to the **MPG** and intended for the original addressee only. The message may contain information that is confidential and subject to legal privilege. Any views expressed in this message are those of the individual sender. If you receive this message in error, please notify the original sender immediately and destroy the original message. If you are not the intended recipient of this message, you are hereby notified that you must not disseminate, copy, use, distribute, or take any action in connection therewith. The **MPG** cannot insure that the integrity of this communication has been maintained, nor that it is free of errors, viruses, interception and / or interference. The **MPG** is not liable whatsoever for loss or damage resulting from the opening of this message and / or attachments and / or the use of the information contained in this message and / or attachments.



--

This message has been scanned for viruses and dangerous content by **MailScanner**, and is believed to be clean.

Mpumalanga Provincial Government

18 Jones Street
Nelspruit 1200
Republic of South Africa



Private Bag x 11219
Nelspruit, 1200
Tel: (013) 759 4067
Fax: (013) 759 4165

DEPARTMENT OF AGRICULTURE AND LAND ADMINISTRATION ENVIRONMENTAL IMPACT MANAGEMENT – EHLANZENI DISTRICT OFFICE

Litiko Letekulima Kanye
Nekuphatfwa Kwemhlaba

Departement van Landbou, en
Grondadministrasie

Umnyango Wezokulima,
Nebhoduluko KweNarha

Reference: 17/2/2/2 E-15
Your ref:

Enquiries: Robyn Luyt
Date: 4 March 2010

Att: Allison Hylton
Metago Environmental Engineers (Pty) Ltd
P.O. Box 1596
Cramerview
2060

Fax no: (011) 467 0978

Dear Madam

APPLICATION FOR ENVIRONMENTAL AUTHORISATION: THE PROPOSED EXTENSION OF MINING ACTIVITIES AT EVEREST PLATINUM MINE ON THE FARMS HOOGLAND 38 JT, PORTIONS 1 & 6 OF STERKFontein 52 JT, PORTIONS 1, 13, 15 AND 25 OF DE KAFFERSKRAAL 53 JT, TRIANGLE 72 JT AND A PORTION OF DE BERG 71 JT, ROOSSENEKAL, MPUMALANGA PROVINCE.

The Department confirms having received the application form for environmental authorisation of the abovementioned project on 2 March 2010. You may proceed with the scoping process required in terms of the Environmental Impact Assessment Regulations, 2006.

The application has been assigned the reference number **17/2/2/2 E-15**. Kindly quote this reference number in any future correspondence in respect of the application, and in all methods of notification used during the public participation process.

The responsible officer is **Robyn Luyt** and all correspondence must be directed to: The Director, Environmental Impact Management marked for the attention of the responsible officer.

Please draw the applicant's attention to the fact that the activity may not commence prior to an environmental authorisation being granted by the Department.

Yours faithfully

DIRECTOR: ENVIRONMENTAL IMPACT MANAGEMENT

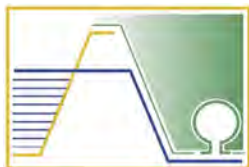

metago Environmental Engineers (Pty) Ltd

P O BOX 1596, CRAMERVILLE, 2060, SOUTH AFRICA
TEL: +27 (11) 467-0945 FAX: +27 (11) 467-0978

MEETING INVITATION

SEND TO			
Organisation	Representative	Fax number	Email
Department of Mineral Resources	Dorris Maluleke	015-287-4729	dorris.maluleke@dme.gov.za
Department of Economic Development, Environment and Tourism	Robyn Luyt	013-759-4067	rluyt@mpg.gov.za
Department of Water Affairs	Sidney Nkuna	013-235-4745	nkunas3@dwaf.gov.za
Mpumalanga Parks Board	Frans Krige and Mervyn Lotter	013-262-4844 013-235-1674	nilecrocs@mweb.co.za mervyn@intekom.co.za
Department of Rural Development and Land Reform	Sam Nkosi	(013) 755-3529	
South African Heritage Resources Agency	Thulani Ngawana	013-235-1108	
Ehlanzeni District Municipality	Hugh Mbatha	013-752-5346	kkhoza@ledc.co.za hmbatha@ledc.co.za
Thaba Chweu Local Municipality	Helia Meintges	013-235-2895	theresa@thabachweu.org.za
INVITATION FROM			
Organisation	Representative	Cellular	Email
Metago Environmental Engineers (Pty) Ltd	Charlene Mureverwi, Hylton Allison	083-623-0202 082-789-2666	charlene.mureverwi@metago.co.za hylton.allison@metago.co.za
Date:	14 July 2010	Number of pages:	2
Subject:	AQUARIUS PLATINUM (SOUTH AFRICA) (PTY) LTD EVEREST SOUTH PLATINUM MINE ENVIRONMENTAL ASSESSMENT FOR THE PROPOSED HOOGLAND OPENCAST PLATINUM MINE NEAR LYDENBURG IN THE MPUMALANGA PROVINCE INVITATION TO REGULATORY AUTHORITIES FOR THE ON-SITE MEETING		

Dear Regulatory Authority

Please note that the date of the proposed on site start-up meeting for regulatory authorities is:

DATE: Wednesday, 14 July 2010.

TIME: Registration 09h45, meeting will commence promptly at 10h00.

MEETING PLACE: Entrance to the Everest South Platinum Mine (see attached map for directions. The GPS co-ordinates are - 30°10'4" E 25°9'27" S)

SITE ROADS: Will require a bakkie with clearance to access

Should you require clarification or have any comments or questions, please do not hesitate to contact Metago (contact details provided above). Please confirm your department's representation at the meeting.

Yours sincerely

Hylton Allison

Charlene Mureverwi

For Metago Environmental Engineers (Pty) Ltd

**AQUARIUS PLATINUM (SOUTH AFRICA) (PTY) LTD
EVEREST SOUTH PLATINUM MINE**

**ENVIRONMENTAL ASSESSMENT FOR THE PROPOSED HOOGLAND OPENCAST PLATINUM MINE
NEAR LYDENBURG IN THE MPUMALANGA PROVINCE**

INVITATION TO REGULATORY AUTHORITIES FOR THE ON-SITE MEETING

14 JULY 2010 ENTRANCE TO THE EVEREST SOUTH PLATINUM MINE

AGENDA

- 1. Introduction**
- 2. Outline aim and objectives of meeting (Metago)**
- 3. Brief overview of the project (Metago)**
- 4. Understanding Authority requests**
- 5. Discussion**
- 6. Way forward**
- 7. Closing**



AQUARIUS PLATINUM (SOUTH AFRICA) (PTY) LTD
ENVIRONMENTAL ASSESSMENT FOR THE PROPOSED HOOGLAND PROJECT AT EVEREST
SOUTH PLATINUM MINE

MINUTES OF REGULATORY AUTHORITIES SCOPING MEETING

DATE & TIME:	Wednesday 14 July 2010, 10h00 to 13h00
VENUE:	Everest Platinum South mine entrance
PROJECT:	Proposed Hoogland Mining project (Hoogland) and associated activities at Everest South Mine
PROJECT NUMBER:	E017-06
PURPOSE:	The purpose of the scoping meeting was to: 1. outline the project and environmental assessment process; 2. record any issues and questions raised; and 3. agree on the process to be followed and the way forward.
ATTENDANCE:	See attached attendance record (Appendix 1).

1. OPENING AND INTRODUCTION

Hylton Allison (HA) from Metago Environmental Engineers (Pty) Ltd (Metago) opened the meeting and introduced his colleague Charlene Mureverwi (CM) also from Metago. Upon registration, all attendees were provided with a copy of the project's background information document (BID). HA outlined the agenda and the structure of the meeting.

2. APOLOGIES

Apologies were received from the Department of Mineral Resources (DMR).

3. PRESENTATION AND SITE VISIT

HA (Metago) gave an overview of the project as outlined in the BID. With reference to the locality map included in the presentation. Metago highlighted the proposed Hoogland project. The main activities associated with this project include; to excavate and mine via the open cast method two separate open pits and to extend and establish supporting infrastructure at these pits to enable the mining of PGM minerals. HA from Metago highlighted the proposed changes to surface infrastructure at the mine. These include:

two new opencast pits;
temporary overburden, ore and topsoil stockpiles;
temporary storm-water management at each of the open pits;
extending existing powerlines to the open pits; and
access road for administration and management vehicles.

Metago presented information on the environmental assessment process that will be followed for the proposed project. A site visit was then undertaken by all attendees. Attendees were shown the location of the proposed project.

4. DISCUSSION

All issues raised/questions asked during the meeting with responses given by the project team is presented in Table 1.

TABLE 1: SUMMARY OF ISSUES RAISED AND RESPONSES GIVEN

By whom	Issue raised	Response (given by HA unless otherwise stated)
Procedural issues		
Sydney Nkuna (SN)	Why is DMR not at the meeting? They need to attend these meetings since they are the decision makers.	The DMR was invited but were not available to attend. These minutes and the scoping report will be given to the DMR office to review.
Mervyn Lotter (ML)	When were the specialist studies done? We want to make sure that all the different seasons are covered and taken into account. There may be a timing issue.	The ecological studies were initiated in December 2009 and continued into February 2010
Sydney Nkuna	Will the project get recommended by the Mpumalanga Parks and Tourism Agency (MPTA).	ML – No. MPTA will not approve or recommend opencast mining in this area. Other than the site falling in a sensitive area a further reason for not approving this application will be that the site is located too close to Davel private nature reserve. RL- notes that if MPTA is not on-board in supporting the open cast mining application, then it will be very difficult for any other department to approve.
Hylton Allison (HA)	States that specialists have been commissioned to carry out their respective baseline studies.	Comment noted and the baseline information will be summarised in the scoping report and the specialist study captured in the EIA_EMP document.
Technical / project related issues		
Sydney Nkuna	How does the mine know that the current infrastructure can sustain the proposed extension?	The current plant is operating below the current design capacity. Therefore the additive effect of introducing additional ore from the proposed Hoogland area will not require the construction of additional plant at the existing mine.
Frans Krige (FK)	Will all the rock be crushed on site?	No, Material will then be transported back to the Everest processing plant via haul roads and crushed there.
Mervyn Lotter	What is the reason for the box-cut project failing?	This structure is referred to as a decline and failed as a result of excessive rain during the season.
Helia Meintjes (HM)	How is the mine going to rehabilitate?	The mine is proposing to begin concurrent rehabilitation in Year 1 of the mining operations. Aquarius intends to rehabilitate the site back to its current wilderness potential. A strip and fill mining method will be used which allows for concurrent rehabilitation to take place.

Frans Krige	What are the mine's rehabilitation plans?	This will be raised as an issue in the scoping report and discussed in the EIA EMP documents.
Biodiversity		
Mervyn Lotter	A point of concern is the alien plant control. In the EMP the mine promised to rehabilitate properly and minimise mine disturbance. However, what was said in the EMP is not followed through or audited.	Commitments such as these in the original EMP are a legal requirement and if Aquarius are not carrying out such a commitment this aspect will be legally non-compliant in terms of the EMP.
Frans Krige	Rehabilitation requirements must become standardised and not simply fulfilling minimum requirements.	Comment noted. The mine is proposing to begin concurrent rehabilitation in Year 1 of the mining operations. Aquarius intends to rehabilitate the site back to its current grazing potential. Previously, AQPSA have rehabilitated previously mined out area back to their original land use.
Frans Krige	When mine first applied for EMP wasn't there an agreement for a trade-off?	ML- no formal agreement was set. AQPSA management will be approached on this matter
	It is hard to find an equivalent area to trade-off	FK- Aquarius must provide an area for conservation and if project area is irreplaceable then it should be deemed a no-go zone area for mining.
Hylton Allison	Is there any information on the nature reserve?	ML- Yes will email it to HA. ML goes on to note all the sensitive areas and talks about species in the area.
Mervyn Lotter	The mine life is only 3 years. It is not worth destroying such a nature resource.	The financial viability of this proposed project will have been evaluated in the mine works programme (MWP) and with the platinum price at the level it is Aquarius management will need to provide technical information as part of the motivation in the scoping report. Aquarius to confirm what rehabilitation can be accomplished in 3 years and then within the life of the entire mine. The mining life is over 5 years with options to increase a further 3 years.
Mervyn Lotter	Notes a plant that is endemic and is on the proposed project area.	Noted.
Hylton Allison	Is there any documentation on a buffer zone?	ML- There is a limited use zone (1-1.5km) from reserve boundary and a medium use zone.
Ground water and surface water		

Sydney Nkuna	The mine has a current water use licence and one of the conditions for this licence was that an integrated waste, water plan (IWWP) and rehabilitation plan be developed within a year. This has not been submitted. Therefore DWA would like to get a compliance report of current water use before giving a recommendation on any extension activities. We are not sure whether they are complying or not, so we need a report. In addition, is current water supply infrastructure capable of sustaining proposed extension? If it is not, then where will the mine get more water from?	Comment noted. Aquarius have a water balance for the existing mine and will need to extend this to include the proposed Hoogland area.
Sydney Nkuna	What is the waste water infrastructure? And what will happen after 3 years?	This is conceptually indicated on the layout plan. The issue of surface water quantity and quality as well as storm water management is being studied by a specialist and the outcome of this study will be included in the EIA_EMP document. Aquarius management will need to provide technical information as part of the motivation in the scoping report. Aquarius to confirm what rehabilitation can be accomplished in 3 years and then within the life of the entire mine.
Socio – economic (Traffic/roads/transport/security)		
Robyn Luyt (RL)	Where will the haul roads be? The mine must assess the area and get recommendations from all the specialists regarding the best route option.	Comment noted. The conceptual plan indicates the haul road corridor and the service road as following the existing farm road. The best fit alignment will be evaluated in the EIA_EMP document.
Socio – economic		
Mervyn Lotter	What does Mr Nel have to say about the proposed project?	Mr Nel is against this project, and Metago is consulting and informing him of all available information.

5. WAY FORWARD

HA (Metago) outlined the way forward:

- the scoping report and summary will be distributed to IAPs and DMR.
- IAPs will be given 30 days review the scoping report and/or summary and to submit comments in writing directly to Metago.
- the scoping report, including IAP comments, will then be forwarded to regulatory authorities for review.
- IAPs will be given 30 days to review the report and/or summary and to submit comments in writing directly to Metago.
- the EIA/EMP amendment report, including IAPs comments, will then be forwarded to DEDET for review.
- The environmental authorisation/decision will be distributed to all IAPs registered on the project's public involvement database.

6. CLOSE

Hylton Allison thanked everyone for making time to attend the meeting. The meeting was closed.

APPENDIX 1: ATTENDANCE REGISTER

Name	Organisation	Address	Telephone number	Fax/Email
Hylton Allison	Metago Environmental Engineers	PO Box 1596 Cramerview 2060	011 467 0945	hylton.allison@metago.co.za 011 467 0978
Charlene Mureverwi	Metago Environmental Engineers	PO Box 1596 Cramerview 2060	011 467 0945	Charlene.mureverwi@metago.co.za 011 467 0978
Mervyn Lotter	Mpumalanga Tourism and Parks Agency	Box 6277 Lydenburg 1120	013 235 2395 083 299 7618	Mervyn.lotter@gmail.com
Sydney Nkuna	Department of Water Affairs	Private Bag X11259 Nelspruit 1200	013 235 4206 082 317 6784	Nkunas2@dwa.gov.za
Robyn Luyt	Department of Economic Development and Environment Tourism		013 759 4067 082 672 7868	rluyt@mpg.gov.za
Helia Meintjes	Thaba Chewu Municipality	PO Box 61 Lydenburg 1120	013 235 7088 082 8711 990	Theresa@thabachweu.org.za
Frans Krige	Mpumalanga Parks Tourism and Parks Agency	PO Box 98 Dullstroom 1110	013 254 0279 084 232 2902	franskrige@telcomsa.net

APPENDIX B: PUBLIC INVOLVEMENT DATABASE

**AQUARIUS HOOGLANDPROJECT
INTERESTED AND AFFECTED PARTY DATABASE**

TABLE 1: PROJECT TEAM AND ENVIRONMENTAL ASSESSMENT TEAM	i
TABLE 2: PHETLA REPRESENTATIVES.....	iii
TABLE 3: SURROUNDING NON-LANDOWNERS	v
TABLE 4: IAPS – SURROUNDING LANDOWNERS, DOWNSTREAM WATER USERS & MINES, NEARBY LANDOWNERS OUTSIDE OF THE GROOT DWARS RIVER VALLEY, FARMER’S UNION.....	xxi
TABLE 5: REGULATORY AUTHORITIES LIST.....	xxv

TABLE 1: PROJECT TEAM AND ENVIRONMENTAL ASSESSMENT TEAM

Interest group	Title	Name	Surname	Organisation	Address	Interest	Telephone and cell phone	Fax	E-mail address
Aquarius Platinum South Africa (Pty) Ltd	Mr	Anton	Wheeler	Aquarius Platinum South Africa (Pty) Ltd	P.O. Box 3567 Rivonia 2128	Operations Director	013-235-8600	011-202-8801	Anton.wheeler@aquarius.co.za Annatjie.vanderwesthuizen@aquarius.co.za
	Mr Ms	Gus Alta	Simbanegavi Kruger			Mine manager Assistant	013-235-8600 083 229 7949		Gus.Simbanegavi@aquarius.co.za
	Mr	Ernest	Dikobe			SLP Officer	013-235-8427		Ernest.Dikobe@aquarius.co.za
Environmental consultants	Mr	Hylton	Allison	Metago Environmental Engineers	P.O. Box 1596 Cramer View 2060		011-467-0945	011-467-0978	hylton.allison@metago.co.za
	Ms	Charlene	Mureverwi	Metago Environmental Engineers	P.O. Box 1596 Cramer View 2060		011-467 0945	011-467-0978	charlene.mureverwi@metago.co.za
Environmental specialists	Mr	Julius	Pistorius		352 Rosemary Str Lynwood 0081	Archaeology and Heritage Impact Assessment	012-348-5668	012-348-5668	juliuscc@absamail.co.za
	Mr	D	McKenzie	Ecorex	P O Box 1848 White River 1240	Vegetation and study coordination	013-751-3491 082-8872129	013-751-3491 or 013-750-1432	Ecorex@iafrica.com
	Mr	Anthony	Emery		10 Clem Merriman Str White River Ext 3	GIS mapping			
	Mr	Robert	Palmer			Report Review			
	Mr	Warren	McClelland (main contact person)			Flora & Vertebrate Fauna surveys			
	Mr	Peter	Hawkes			Invertebrate surveys			
	Mr	Garry	Patterson	Agricultural Research Council - Institute of Soil Climate and Water	Private Bag X79 Pretoria 0001 600 Belvedere Str Arcadia	Soil scientist	012-310-2500	012-323-1157	garry@iscw.agric.za

Interest group	Title	Name	Surname	Organisation	Address	Interest	Telephone and cell phone	Fax	E-mail address
	Mr	Luke	Wiles	Metago Environmental Engineers	PO Box 1596 Cramerview 2060	Surface Water	011-467-0945	011-467-0978	luke.wiles@metago.co.za
	Mr	Johannes	Van Der Walt	GCS	PO Box 2597 Rivonia 2128 South Africa	Ground Water	+27 (0)11 803 5726	+27 (0)11 803 5745	pieterl@gcs-sa.biz
	Mrs	Mitha	Theron	Newton Landscape Architects	PO Box 36 Fourways 2055	Visual Impact Assessment	011-462-6967 082 824 5830	011-426-9884	mitha.theron@gmail.com
	Mr	Derek	Cosijn	Jongens Keet Associates/ Calyx Environmental	PO Box 2756 Brooklyn Square 0075	Noise Specialist	Phone: (012) 460-4481 Cell: 082 6006347	Phone: (012) 460-4481	dcosijn@absamail.co.za
	Ms	Hanlie	Liebenburg-Enslin	Airshed Planning Professionals	P O Box 5260 Halfway House Gauteng 1685	Air Quality	011-805-1940 083-416-1955	011-805-7010	HanlieL@airshed.co.za
Library				Lydenburg Public Library	P O Box 61, Lydenburg, 1120	Mrs M Ras is the librarian	013-235-7000 or 013-235-2127 (after hours)		

TABLE 2: PHETLA REPRESENTATIVES

Title	Name	Surname	Organisation	Address	Interest	Telephone and cell phone	Fax and e-mail
Mr	Samuel	Maredi	Phetla CPA	69 Plein Street Sunnyside 0002	Chairperson	082-970-5264	
Mr	Moses	Matjomana	Phetla CPA	PO Box 1682 Groblersdal 0470	Deputy Chairperson	082-857-3258	
	P.C	Rachidi	Phetla CPA	PO Box 1682 Groblersdal 0470	Secretary CPA (main contact person)	076-425-4661	
	M.A	Letageng	Phetla CPA	PO Box 129 Nebo 1059	Deputy Secretary CPA	073-584-7740	
	B	Phetla	Phetla Royal Kraal	PO Box 1682 Groblersdal 0470	Royal Member		
	Philippus	Phetla	Phetla Royal Kraal	PO Box 1682 Groblersdal 0470	Royal Member	076-016-6658	
	ZM	Phetla	Phetla CPA	PO Box 4477 Mpumalanga 0458		082-558-9318	
	Abnad	Matjomane	Phetla CPA	PO Box 1682 Groblersdal 0470	Social and Labour Plan CPA	082-254-1375	
	Blandina	Makua	Phetla CPA	PO Box 1682 Groblersdal 0470	Treasurer CPA	072-062-5453	
	Lucky	Makua	Rep Bakoni B. Phetla Youth			076-0912440	
	Andries	Phetla	Rep Bakoni B. Phetla Youth			076-882-5794	
	Matthew	Phetla	Phetla CPA	PO Box 1682 Groblersdal 0470	Public Relations Officer CPA		
	Isaac	Phetla	Phetla Royal Kraal	PO Box 1682 Groblersdal 0470	Royal Member	072-209-5310	
	Fanie	Phetla	Phetla Royal Kraal	PO Box 1682 Groblersdal 0470	Royal Member	076-555-0630	

Title	Name	Surname	Organisation	Address	Interest	Telephone and cell phone	Fax and e-mail
	MI	Phetla	Phetla Royal Council				
	ST	Phetla	Phetla Royal Council			071-363-4323	
	MS	Phetla	Phetla Royal Council			076-394-0341	
	Lucas	Phetla	Phetla Royal Council			072-327-3264	
	Lucky	Lemtsoame	CPA Royal Family			071-505-8383	
	MD	Phetla	Royal Council	PO Box 18066 Witbank 1035		013-695-4243	

TABLE 3: SURROUNDING NON-LANDOWNERS

Name	Surname	Interest	Address	Special comments	Telephone and cell phone	Fax
Abram	Zwane		PO Box 219 Lydenburg 1120		078-616-2259	
A	Shoga		PO Box 87 Lydenburg 1120		071-188-6925	
Adam	Phetla		P.O Box 875 Lydenburg 1120		073 940 3127	
Adam		Wilbebeestkraal			072-127-8311	
Adam	Kodi				073-076-1023	
Agnes	Phori		P.O Box 219 Lydenburg 1120		073 5292 439	
Alphious	Mailanna		PO Box 885 Lydenburg 1120		073-864-8568	
Amos	Makua		PO Box 665 Lydenburg 1120		073 034 4909	
Amos	Shoga		PO Box 87 Lydenburg 1120		071-185-6925	
Amos	Sodu	Vygenhoek	PO Box 885 Vygenhoek 1120		083 509 9940	
Anna	Phetla		P.O Box 219 Lydenburg 1120		073 581 2124	
Anna	Makolane	Oshoek	P.O Box 178 Lydenburg 1120			
Anniki	Tshioma	De Kafferskraal	P.O Box 219 Lydenburg 1120		073 486 4348	
Aron	Thokoane		PO Box 81 Lydenburg 1120		074-225-4627	

Name	Surname	Interest	Address	Special comments	Telephone and cell phone	Fax
Betty	Phetla	De Kafferskraal	P.O Box 219 Lydenburg 1120		079 291 3735	
Betty	Magane	De Kafferskraal	P.O box 219 Lydenburg 110			
Betty	Kobo	Skaapkraal	P.O Box 885 Lydenburg 1120		073 846 7877	
Daniel	Tshioma		PO Box 219 Lydenburg 1120	TKO farm worker and community member		
Daniel	Phetla		PO Box 219 Lydenburg 1120	TKO farm worker and community member		
Daniel	Maphanga		P.O Box 219 Lydenburg 1120		078 408 3070	
Daniel	Maphake	Kiwi Farm	PO Box 219 Lydenburg 1120		078-408-3070	
David	Tjatji	De Kafferskraal	P.O Box 219 Lydenburg 1120		083 967 9957	
David	Motlhatlho		P.O Box 219 Lydenburg 1120		013 235 1654 073 474 5338	
David	Makolane		P.O Box 219 Lydenburg 1120		072 230 2534	
David	Mankge		P.O Box 219 Lydenburg 1120		073 211 9965	
Debora		Kiwi Farm	PO Box 219 Lydenburg 1120			
Deborah	Mosotho	Skaapkraal	P.O Box 8240 Lydenburg 1120		083 856 1171	
Deborah	Malatjie	De Kafferskraal	P.O Box 178 Lydenburg 1120			

Name	Surname	Interest	Address	Special comments	Telephone and cell phone	Fax
Dinah	Mosotho	Skaapkraal	P.O Box 1072 Lydenburg 1120			
Dinah			PO Box 178 Lydenburg 1120			
Dinah	Mamonyane	Kiwi Farm				
Edwin					084-601-7104	
Elias	Makolane				073-879-4379	
Elias	Mpahlo	Skaapkraal	P.O. Box 1072 Lydenburg 1120			
Elesia	Ratau	Kiwi Farm	PO Box 718 Lydenburg 1120		083 473 3276	
Elizabeth	Mmakgoro	de kafferskraal	P.O Box 178 Lydenburg 1120			
Elsie	Zwane	De Kafferskraal	P O Box 178 Lydenburg 1120		076 805 3855	
Elsie	Ratau	De Kafferskraal	P.O Box 219 Lydenburg 1120		083 749 6312	
Emily	Magahle	De kafferskraal	P.O Box 219 Lydenburg 1120		072 362 6085	
Emmerentia	Ratau	De Kafferskraal	P.O box 219 Lydenburg 1120		082 068 8936	
Enica	Monate	De Kafferskraal	P.O Box 219 Lydenburg 1120			
Enica	Malatjie	De Kafferskraal	P.O Box 219 Lydenburg 1120		073 656 1852	
Eric	Nkadimeng	De kafferskraal	P.O Box 718 Lydenburg 1120		076 910 6220	
Ernest	Ratau	Kiwi Farm			074-743-1472	

Name	Surname	Interest	Address	Special comments	Telephone and cell phone	Fax
Esther	Ratau	De Kafferskraal	P.O Box 219 Lydenburg 1120		073 220 7577	
Esther	Ratau		PO Box 718 Lydenburg 1120		082 698 0171	
Esther	Mamonyane	De Kafferskraal	P.O Box 219 Lydenburg 1120		073 795 6108	
Frans	Malopo				073-753-5662	
Florinah	Phetla	De Kafferskraal	P.O Box 219 Lydenburg 1120		083 394 0897	
Gert	Ratau	De Kafferskraal	P.O Box 219 Lydenburg 1120		083 424 4381/ 074 743 1472	
Grace	Mkhabela	De Kafferskraal	P.O Box 219 Lydenburg 1120		073 545 5251	
Grace	Mkabela		PO Box 513 Lydenburg 1120		078 921 8873	
Grany	Makola	De Kafferskraal	P.O Box 219 Lydenburg 1120		073 353 2398	
Happiness	Zwane	De Kafferskraal	P.O Box 219 Lydenburg 1120		076 805 3855/ 083 688 5311	
Heskia	Mankge		P.O Box 885 Lydenburg 1120		083 747 1684	
Isaac	Kodi		PO Box 219 Lydenburg 1120			
Jacob	Mashegoane	Skaapkraal	P.O Box 1072 Lydenburg 1120			
Jacob	Mankge	Uysenhoek Farm	P.O Box 885 Lydenburg 1120		083 747 1684	
Jacob	Shoga		PO Box 87 Lydenburg 1120		078-287-4329	

Name	Surname	Interest	Address	Special comments	Telephone and cell phone	Fax
JP	Malapo				073-940-9152	
Jan	Ratau	De Kafferskraal	P.O Box 219 Lydenburg 1120		073 104 5889	
Jan	Thokwane	Kiwi Farm			071-741-5772	
Japhta	Kgoete		P.O Box 219 Lydenburg 1120		013 260 2040 076 302 6557	
Josaph	Malaji		PO Box 219 Lydenburg 1120		072 212 6402	
Jeremiha	Makolane		P.O Box 885 Lydenburg 1120		083 959 3938	
Jeremiah	Makolane		PO Box 219 Lydenburg 1120		074 906 1050	
Joel	Ratua				072-471-1884	
Johana	Phetla	De Kafferskraal	P.O Box 219 Lydenburg 1120		076 805 3855	
Johana	Kodi	De Kafferskraal	P.O Box 178 Lydenburg 1120		073 143 0557	
Johana	Ratau	Kiwi Farm	PO Box 219 Lydenburg 1120			
Johannes	Mosotho	Skaapkraal	P.O Box 1072 Lydenburg 1120		073 462 1527	
Johannes	Mamonge		P.O Box 885 Lydenburg 1120			
Johannas	Malolane		PO Box 718 Lydenburg 1120			
Johannes	Musutu	Skaapskraal			073 462 1527	
Johannes	Phetla		PO Box 219 Lydenburg 1120		073-581-2142	

Name	Surname	Interest	Address	Special comments	Telephone and cell phone	Fax
John	Mankge	De Kafferskraal	P.O Box 178 Lydenburg 1120			
Joseph	Mogobiane		P.O Box 885 Lydenburg 1120		073 541 9257	
Josiah	Mankge	Uysenhoek Farm	P. O Box 885 Lydenburg 1120		078 372 6985 083 747 1684	
Judith	Zwane	De Kafferskraal	P.O Box 219 Lydenburg 1120		073 926 2939	
J	Nkosi				083 408 6068	
LJ	Kgoete	Kiwi Farm	PO Box 219 Lydenburg 1120		079 024 4177	
Lawrence	Marwele		PO Box 219 Lydenburg 1120	TKO farm worker and community member		
Lazarus	Makuwa	De Kafferskraals	P.O Box 885 Lydenburg 1120		073 307 0895	
Lazarus	Mankge	Kiwi Farm	PO Box 1147 Lydenburg 1120		073 638 9178	
Lerato	Phetla	De Kafferskraal	P.O Box 219 Lydenburg 1120		083 880 8127	
Lerato	Makola	Kiwi	PO Box 718 Lydenburg 1120		073 590 235	
Lerato	Makola	De Kafferskraal	P.O Box 1119 Lydenburg 1120		078 189 5321	
Letty	Phetla	De Kafferskraal	P.O Box 219 Lydenburg 1120		073 295 7609	
Lillian	Makola	De Kafferskraal	P.O Box 219 Lydenburg 1120		073 353 2398	

Name	Surname	Interest	Address	Special comments	Telephone and cell phone	Fax
Lucas	Ratau	De Kafferskraal	P.O Box 219 Lydenburg 1120		073 184 8878	
Lucas	Phetla		P.O Box 219 Lydenburg 1120		078-536-9471	
Lucas	Maphake		PO Box 219 Lydenburg 1120		076-592-0430	
Lucy	Ratau	De Kafferskraal	P.O Box 219 Lydenburg 1120			
Lucy	Makolane	De Kafferskraal	P.O Box 513 Lydenburg 1120		073 719 7994	
M	Magoletia	Kiwi Farm	PO Box 515 Lydenburg 1120			
Mapule	Phetla	De Kafferskraal	P.O Box 219 Lydenburg 1120		076 921 5947	
Maria	Phetla	Kiwi Farm	PO Box 513 Lydenburg 1120		072-764-6694	
Maria	Matshipa		P.O box 219 Lydenburg 1120		073 796 8136	
Maria	Mamonyane	De Kafferskraal	P.O Box 219 Lydenburg 1120		073 792 8345	
Maria	Makolane	De Kafferskraal	P.O Box 219 Lydenburg 1120		083 844 7108	
Maria	Mohlala	Kiwi Farm	PO Box 774 Lydenburg 1120		073-297-4400	
Maria	Mohlala	Kiwi Farm	PO Box 774 Lydenburg 1120		073 297 4400	

Name	Surname	Interest	Address	Special comments	Telephone and cell phone	Fax
Mariah	Ratau	De Kafferskraal	P.O Box 219 Lydenburg 1120		073 144 0125	
Maria	Ratau		PO Box 513 Lydenburg 1120		078-403-9328	
Mariah	Makua	Skapkraal	P.O Box 1072 Lydenburg 1120			
Mariam	Magahle	Skaapkraal	P.O Box 1072 Lydenburg 1120			
Martha	Ratau	De Kafferskraal	P.O box 219 Lydenburg 1120		078 325 5429	
Martha	Mamonyane	Kiwi Farm	PO Box 219 Lydenburg 1120			
Martin	Phetla		P.O. Box 550 Mashishing 1123		082 352 2387	
Mathews	Phetla	TKO	P O Box 718 Lydenburg 1120			
Matthews	Makwana	CPA - Phetla	PO Box 13 Jane Furse Hospital		082-726-8965	
Maleola		Kiwi Farm			079 290 4752	
Melesic	Nkwana		PO Box 219 Lydenburg 1120	TKO farm worker and community member		
Mike			PO Box 718 Lydenburg 1120		078-005-7093	
Miriam	Mkhabela	De Kafferskraal	P.O Box 219 Lydenburg 1120		073 260 5357	
MN	Phetla	CPA - Phetla	PO Box 5 Nebo 1059		082-774-8359	(013) 264-8213

Name	Surname	Interest	Address	Special comments	Telephone and cell phone	Fax
Monica	Mamonyane	De Kafferskraal	P.O Box 219 Lydenburg 1120			
Monica	Makolane	De Kafferskraal	P.O Box 219 Lydenburg 1120			
Monica	Maphanga	Kiwi Farm	PO Box 219 Lydenburg 1120		078-117-4529	
Moses	Makua	Skaapkraal	P.O Box 1072 Lydenburg 1120		073 977 8864	
Moses	Mosotko	Skaapkraal	PO Box 885 Vygnehoek		083 734 8958	
Moses	Letaseng	De Kafferskraal	P.O Box 219 Lydenburg 1120			
Moses	Mokola		PO Box 219 Lydenburg 1120		074-715-2151	
Mosotho	Mathopelo	Kiwi Farm	PO Box 885 Lydenburg 1120			
Md	Mamonyane	Kiwi Farm	PO Box 219 Lydenburg 1120		073-244-3152	
M	Mange	Kiwi farm	PO Box 885 Lydenburg 1120		073-019-9556	
Ndivhudzanyi	Nenzhelele	De Kafferskraal	P.O box 219 Lydenburg 1120		084 238 7387	
O	Matlatji				073-866-8775	
Parnuel	Malatji		PO Box 219 Lydenburg 1120	TKO farm worker and community member		
Pascaline	Tladi		P.O box 824 Jane Furse 1085		082 715 9648	

Name	Surname	Interest	Address	Special comments	Telephone and cell phone	Fax
Paul	Lekgotla	Skaapkraal	P.O. Box 885 Lydenburg 1120			
Paulina	Makgoro	De Kafferskraal	P.O Box 219 Lydenburg 1120			
Paulos	Mamonyane		P.O box 219 Lydenburg 1120		073 132 6876	
Paulos	Makola		P.O Box 219 Lydenburg 1120		078 325 5412	
Palulos	Ratua		PO Box 219 Lydenburg 1120		073-625-1136	
Peggy	Ngutshane	Principal Kiwi primary school	P.O Box 718 Lydenburg 1120		013 234 6569 083 299 4275	
Petrus		Wildebeestkraal			082-753-5602	
Petrus	Mokolane	c/o Peggy			074 906 1058	
Petrus	Thabang		PO Box 783 Mashishing 1123		084-841-8558	
Peturs	Shoga		PO Box 87 Lydenburg 1120		071-185-6925	
Phakgamang	Mankge		P.O Box 885 Lydenburg 1120		083 959 3938	
Philemon	Phetla	De Kafferskraal	P.O Box 857 Lydenburg 1120		083 403 6360	
Philemon	Makola	Mrs Claasens	P O Box 219 Lydenburg 1120		013-235-1112	
Philippus	Phetla	CPA - Phetla	PO Box 329 Nebo 1059		073-283-3971	
Phillimon	Makola		P.O Box 219 Lydenburg 1120		078 381 6443	

Name	Surname	Interest	Address	Special comments	Telephone and cell phone	Fax
Phillimon	Phetla	Kiwi Farm	PO Box 718 Lydenburg 1120		079 299 6336	
Phillemon	Makua	Kiwi Farm	PO Box 718 Lydenburg 1120		083 361 5739	
Philip	Phetla		PO Box 219 Lydenburg 1120		073-623-1136	
Philip	Phetla		PO Box 329 Lydenburg 1120		083-403-6360	
Phillistus	Koeli	Skaapkraal	PO Box 885 Vygnehoek		073 072 9383	
Piet	Phetla	De Kafferskraal	P.O box 219 Lydenburg 1120			
Pinky	Makua	De Kafferskraal	P.O Box 219 Lydenburg 1120		078-087-7926	
Rebecca	Phetla	De Kafferskraal	P.O Box 219 Lydenburg 1120		073 486 4348	
Rebecca	Malatji	De Kafferskraal	P.O box 219 Lydenburg 1120		076 625 6054	
Rebecca	Makuwa	Skaapkraal	P.O Box 1072 Lydenburg 1120		073 296 1599	
Rebecca	Kotyi	De Kafferskraal	P.O Box 219 Lydenburg 1120		072 419 4857	
Rebecca	Kobo	Kiwi Farm	PO Box 718 Lydenburg 1120			
Rebone	Makola	De Kafferskraal	P.O Box 219 Lydenburg 1120		079 291 3735	
Rebone			PO Box 718 Lydenburg 1120		079-290-4757	

Name	Surname	Interest	Address	Special comments	Telephone and cell phone	Fax
Rebotile	Mankge	De Kafferskraal	P.O Box 219 Lydenburg 1120			
Refilwe	Ratau	De Kafferskraal	P.O box 219 Lydenburg 1120		076 625 6054	
Refilwe	Phetla	Kiwi Farm				
Rosina	Mankge	De Kafferskraal	P.O box 219 Lydenburg 1120		078 325 5429	
Rutani	Kiebayi				074-225-4627	
Sabhina	Mohlahlo	De Kafferskraal	P.O Box 219 Lydenburg 1120		083 403 6360	
Sabeth	Mankge	Kiwi Farm	P.O Box 219 Lydenburg 1120		079 860 9424	
Sam	Mankge		PO Box 219 Lydenburg 1120		083-466-5063	
Samson	Mokwana		PO Box 219 Lydenburg 1120		074-304-8461	
Samuel	Matsaung		P.O Box 250 Lydenburg 1120		073 545 6630	
Samuel	Magoro		P.O. Box 718 Lydenburg 1120			
Sannie	Nkosi	TKO	P.O. Box 718 Lydenburg 1120			
Sannie	Makolane		PO Box 718 Lydenburg 1120			
Sanny	Nkosi	De Kafferskraal	P.O box 178 Lydenburg 1120		073 579 4379	
Sara	Mankge	Kiwi school	P O Box 219 Lydenburg 1120			

Name	Surname	Interest	Address	Special comments	Telephone and cell phone	Fax
Sara	Makua	De Kafferskraal	P.O Box 219 Lydenburg 1120			
Sarah	Phetla	De Kafferskraal	P.O. Box 178 Lydenburg 1120		076 165 7332	
Sarah	Motupi	Skaapkraal	P.O Box 1072 Lydenburg 1120			
Sarah	Mosotho		PO Box 885 Lydenburg 1120		013-235-4204	
Sarah	Masotho	Bergkant	P.O Box 885 Lydenburg 1120		073 587 3196	
Sarah	Mankge	De Kafferskraal	P.O Box 178 Lydenburg 1120		073 967 2945	
Sarah	Makua	De Kafferskraal	P.O Box 219 Lydenburg 1120		073 220 7577	
Sarah	Makola	De Kafferskraal	P.O Box 178 Lydenburg 1120			
Sarah	Makuwa	Kiwi Farm	PO Box 718 Lydenburg 1120			
Selina	Mankge	De Kafferskraal	P.O box 219 Lydenburg 1120		078 325 5429	
Selina	Makula	Kiwi Farm	PO Box 219 Lydenburg 1120			
Selina	Moluahle		PO Box 219 Lydenburg 1120		083 314 0492	
Silas	Ratau		P.O Box 219 Lydenburg 1120		078 325 5412	
Silas	Ratau	Kiwi Farm	PO Box 718 Lydenburg 1120		073 117 3416	

Name	Surname	Interest	Address	Special comments	Telephone and cell phone	Fax
Simon	Mankgo	Skaapkraal	PO Box 885 Vygnehoek		075 439 6059	
Simon	Makolane		PO Box 1147 Lydenburg 1120		073 764 2191	
Simon	Mmakgoro	De Kafferskraal	P.O Box 219 Lydenburg 1120		0820345-4672	
Simon			PO Box 147 Lydenburg 1120		073-764-2191	
Solomon	Shoga		PO Box 81 Lydenburg 1120		073-803-9811	
Solomon	Malatji		PO Box 219 Lydenburg 1120		073-926-2939	
Sonnyboy	Mankge		PO Box 219 Lydenburg 1120	TKO farm worker and community member		
Sophie	Malatji	De Kafferskraal	P.O Box 219 Lydenburg 1120		079 251 6138	
Sophy	Macula		PO Box 219 Lydenburg 1120	TKO farm worker and community member		
Stephelina	Phetla	De Kafferskraal	P.O Box 219 Lydenburg 1120		073 476 6084	
Steve	Phetla	Kiwi Farm	PO Box 718 Lydenburg 1120		083 508 5706	
Susan	Phetla		PO Box 219 Lydenburg 1120	TKO farm worker and community member		
Tanny		Kiwi Farm	PO Box 718 Lydenburg 1120		076-051-9947	
Tebogo	Mabelane	De Kafferskraal	P.O Box 219 Lydenburg 1120		078 381 6443	

Name	Surname	Interest	Address	Special comments	Telephone and cell phone	Fax
Thabitha	Kodi	De Kafferskraal	P.O Box 178 Lydenburg 1120		073 143 0557	
Thalisea	Kodi	Kiwi school	P O Box 219 Lydenburg 1120			
Thomas	Phetla		P.O Box 857 Lydenburg 1120		083 484 8541	
Tiger	Shoga		PO Box 81 Lydenburg 1120		083-995-6741	
Tikos	Pheki	TKO	P O Box 219 Lydenburg 1120			
Tinny	Makola		PO Box 219 Lydenburg 1120	TKO farm worker and community member		
Titus	Phetla	TKO	P O Box 718 Lydenburg 1120			
Titus	Mohlaha	Schaapkraal resident	PO Box 774 Lydenburg 1120		084-787-8016	
V		Kiwi Farm	PO Box 718 Lydenburg 1120		079 212 0039	
William	Mamonyane		P O Box 718 Lydenburg 1120			
William	Makola		P.O Box 219 Lydenburg 1120		073 622 3171	
William	Matuludi		PO Box 219 Lydenburg 1120		078-522-4731	
William	Moyiemo	Kiwi Farm	PO Box 219 Lydenburg 1120		073 617 4302	
Willies	Mokoena	Kiwi Farm	PO Box 718 Lydenburg 1120		082 702 1548	

Name	Surname	Interest	Address	Special comments	Telephone and cell phone	Fax
Zacharia	Mohlahlo	Schaapkraal resident	PO Box 718 Lydenburg 1120		082-682-0295 083-926-4128	
Zacharia	Mohlahlo		P.O box 219 Lydenburg 1120		079 185 0837	
Zacharia	Malatjie	De Kafferskraal	P.O Box 219 Lydenburg 1120		083 749 6312	