

PHOTOGRAPHS OF THE EXISTING HOUSE AT 9 BERKELEY CRESCENT, DURBAN NORTH

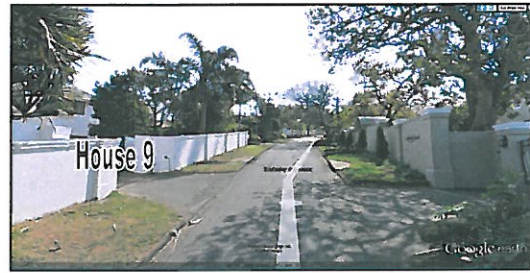

Image on left: Aerial view of the House at 9 Berkeley Crescent, Durban North
Image on right: View looking up Berkeley Crescent, House No. 9 on left.

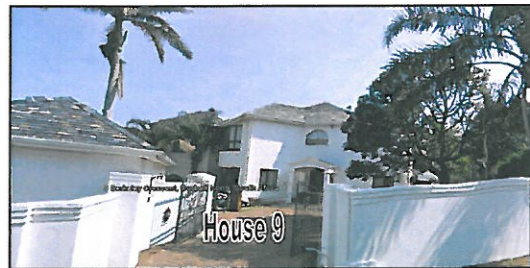

Image on left: View looking down Berkeley Crescent, House No. 9 on right.
Image on right: East Elevation of Existing Boundary Wall and Existing Entrance Gate.



Image on left: Part East Elevation of Existing House.
Image on right: Part East and South Elevations of Existing House.



Image on left: Part East and North Elevations of Existing House.
Image on right: Part East and North Elevations of Existing House.

PHOTOGRAPHS OF THE EXISTING HOUSE AT 9 BERKELEY CRESCENT, DURBAN NORTH



Image on left: Part North Elevation of Existing House.
Image on right: Part North Elevation of Existing House.

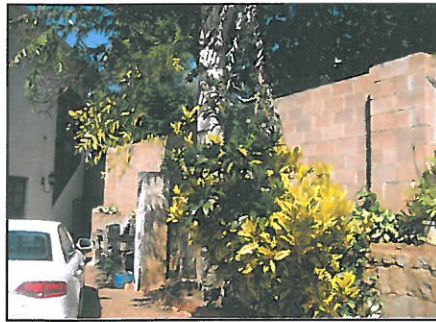

Image on left: Part North Elevation of Existing House.
Image on right: Existing Side Boundary and Existing Driveway.



Image on left: South Elevation of Existing House.
Image on right: Part South Elevation of Existing House.



Image on left: Part South Elevation of Existing House.
Image on right: Part South Elevation of Existing House.

**PHOTOGRAPHS OF THE EXISTING HOUSE AT 9 BERKELEY
CRESCENT, DURBAN NORTH**



Image on left: Part West Elevation of Existing House
Image on right: West Elevation of Existing House.



Image on left: South Elevation of Existing Garage.
Image on right: South Elevation of Existing Garage with Part South Elevation of Existing House.