

● **SITE PLAN**
1 : 150

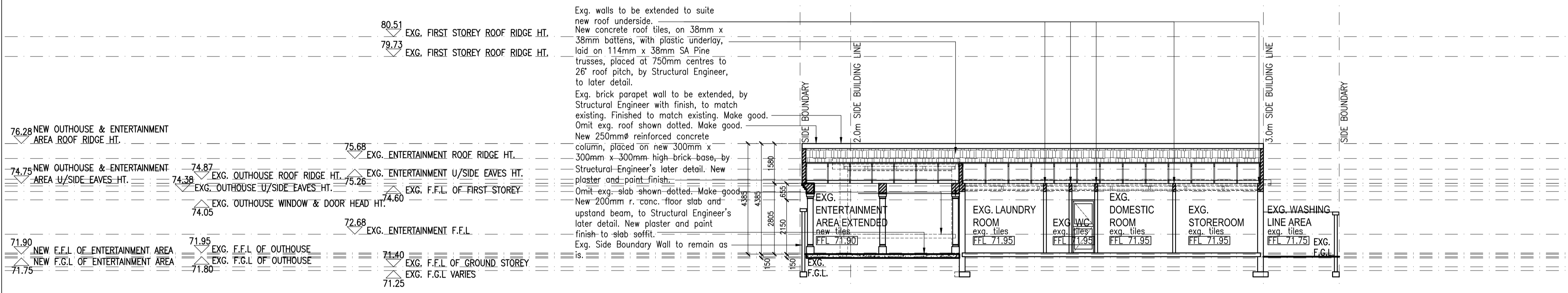

● **SECTION B-B**
1 : 100

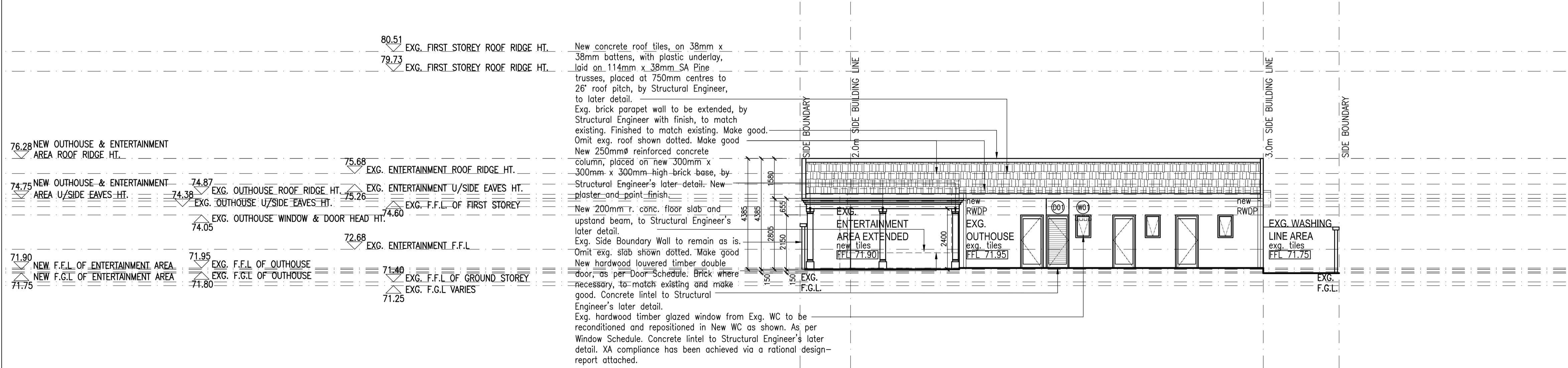

● **SOUTH-EAST ELEVATION**
1 : 100

All work to be carried out strictly in accordance with National Building Regulations SANS 10400, OCCUPATIONAL HEALTH AND SAFETY ACT AND REGULATIONS and Local Authority Regulations.

All dimensions are given in millimeters.

Do not scale this drawing.

All levels, dimensions and details to be checked on site prior to commencement of work and any discrepancies brought to the attention of the architect immediately.

The Architect accepts no responsibility for errors resulting from misinterpretation of the drawing.

Copyright over all designs and drawings shall remain the property of MARIA VIDAL ARCHITECTS CC and any provision to the contrary in terms of the Copyright Act No. 63 of 1965 is hereby specifically excluded.

CLIENT NAME:

CLIENT SIGNATURE:

ARCHITECT SIGNATURE:

SACAP REG. NO. :

PROJECT
PROPOSED ALTERATIONS & ADDITIONS TO EXISTING SECTIONAL TITLE DWELLING FOR MR B.J.F HATCH , ON ERF 5255, 10 PRINCESS ALICE AVENUE, BULWER, DURBAN

DRAWING TITLE
**SITE PLAN;
SECTION B-B;
SOUTH-EAST ELEVATION**

PHASE
SUBMISSION DRAWINGS
SCALE 1:150; 1:100 DATE APRIL 2013
DRAWN L.B. CHECKED BY M.J.V.
DATE OF PRINT 23/04/2013
PROJECT NUMBER 082-12
DRAWING NUMBER LA100 REV. *

