

PHOTOGRAPHS OF THE EXISTING HOUSE AND NEW ADDITIONS AT 9 GROSVENOR CRESCENT, DURBAN NORTH



Images above: Aerial views of the House at 9 Grosvenor Crescent, Durban North

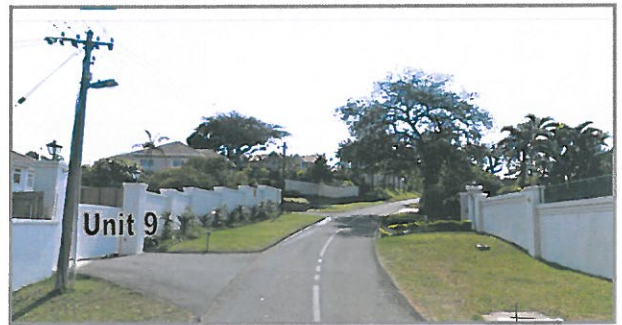

Image on left: View looking down Grosvenor Crescent, Unit 9 on right.
Image on right: View looking up Grosvenor Crescent, Unit 9 on left.



Image on left: East Elevation of New Boundary Wall
Image on right: East Elevation of Existing House.



Image on left: East Elevation of Existing House
Image on right: North Elevation of Existing House

PHOTOGRAPHS OF THE EXISTING HOUSE AND NEW ADDITIONS AT 9 GROSVENOR CRESCENT, DURBAN NORTH



Image on left: North Elevation of Existing House.

Image on right: North Elevation of Existing House. Side Boundary Wall seen on right.



Image on left: South Elevation of Existing House.

Image on right: South Elevation of Existing House.



Image on left: West Elevation of Existing House.

Image on right: South Elevation of Existing Bar Extension and Existing Playroom Extension.

PHOTOGRAPHS OF THE EXISTING HOUSE AND NEW ADDITIONS AT 9 GROSVENOR CRESCENT, DURBAN NORTH



Image on left: West Elevation of Existing House.
Image on right: West Elevation of Existing House.



Image on left: South Elevation of Existing Bar Extension and Existing Playroom Extension. Showing the Existing Pool and New Paved Area in front.
Image on right: South Elevation of Existing Bar Extension and Existing Playroom Extension.

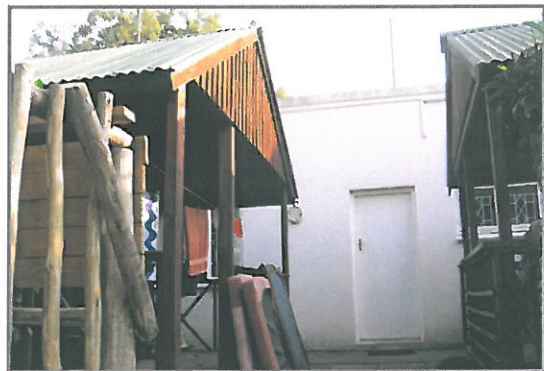
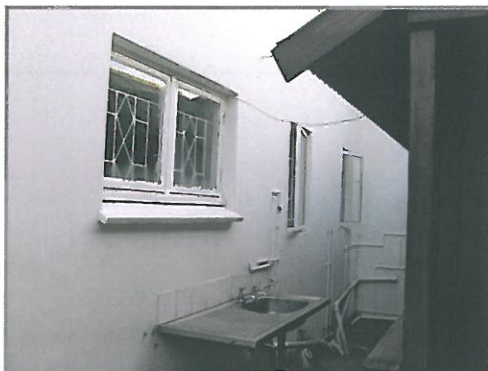

Image on left: South Elevation of Existing Staff Quarters.
Image on right: South Elevation of Existing Staff Quarters.

PHOTOGRAPHS OF THE EXISTING HOUSE AND NEW ADDITIONS AT 9 GROSVENOR CRESCENT, DURBAN NORTH



Image on left: West Elevation of Existing Staff Quarters.
Image on right: North Elevation of Existing staff Quarters