

712 Essenwood Rd.

PROPOSED RESIDENCE, CR ESSENWOOD RD. & SPRINGFIELD CRESCENT

SCALE: 1/8" = 1 FT.

This is the drawing referred
to as N° 1 in Contract Agreement
& Specifications dated 22nd Aug. 1925.
Contractor: Dringell & Co.
in witness whereof
Signed: *Angelo Ming*
on behalf of the Client

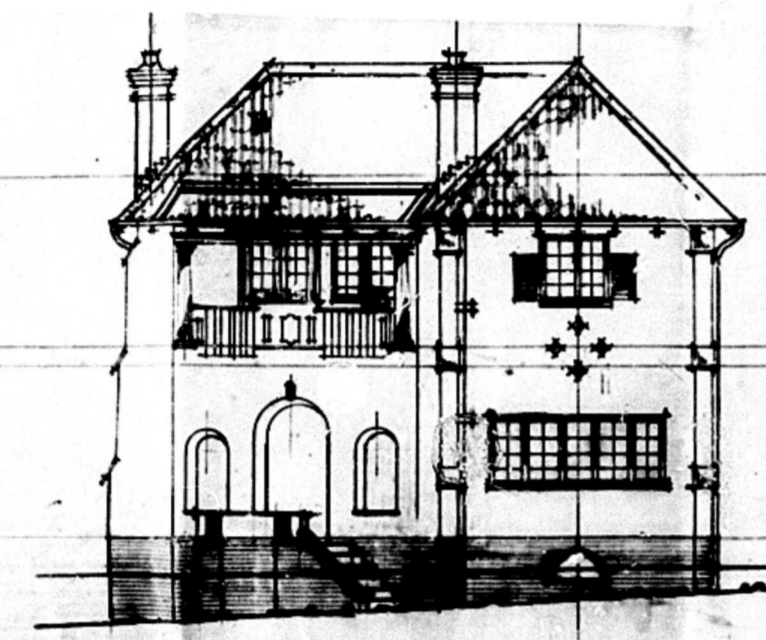

FRONT ELEVATION

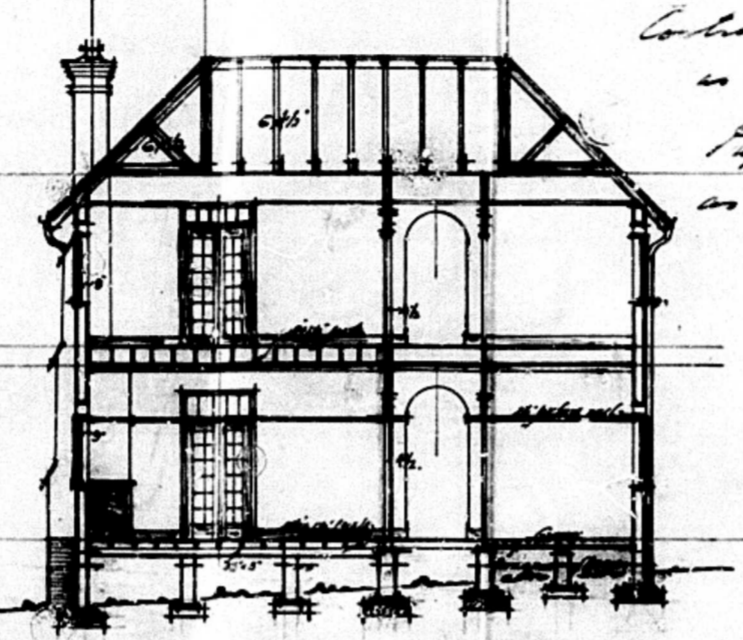

SECTION on line A.A.

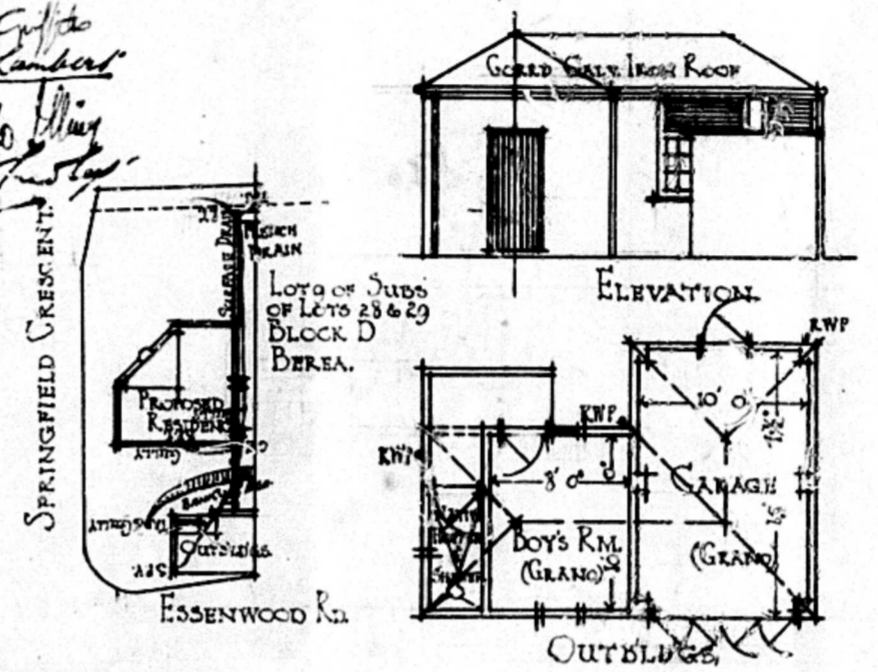

SITE PLAN
Scale 1/8" = 100'

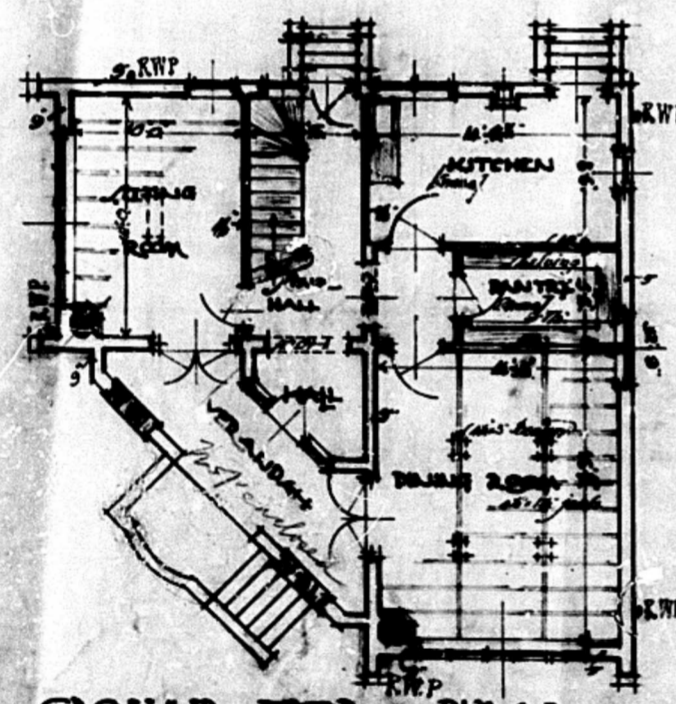

GROUND FLOOR PLAN

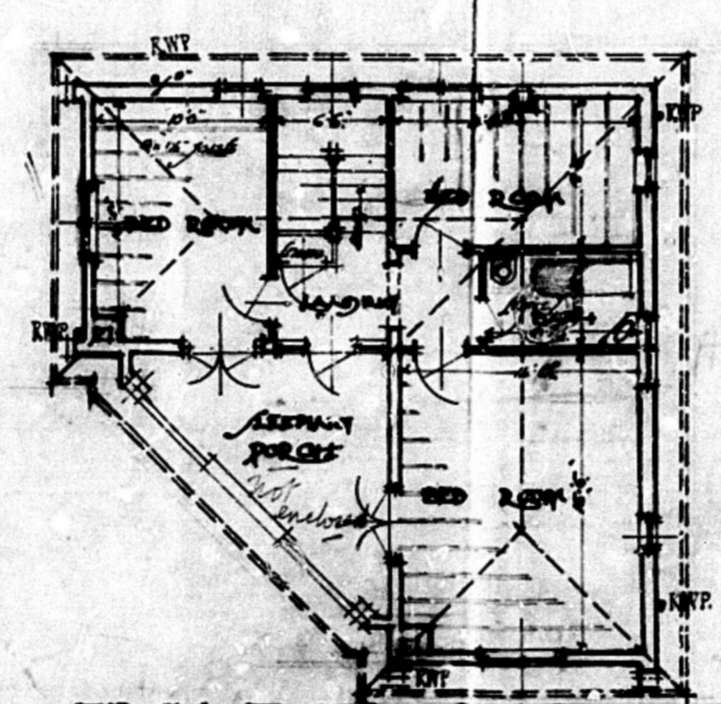

FIRST FLOOR PLAN

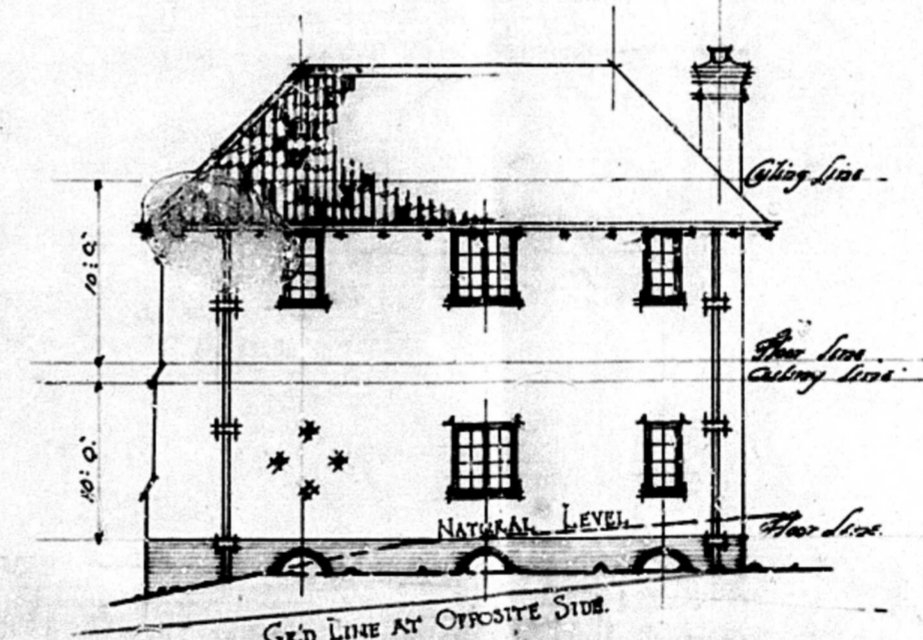

SIDE ELEVATION

Architect
14-25 OGDON ROAD
DUFFY ST. DUBLIN
Ireland 1925.

AM



1487/10-0

1421-0

CITY OF DUBLIN
CORPORATION
APPROVED

