

APPENDIX 6

Comments received from I&AP's

Gert Pretorius

From: Gabonewe Ridah Madikela <GMadikela@moseskotane.gov.za>
Sent: Monday, November 8, 2021 2:53 PM
To: Gert Pretorius
Subject: RE: Moopetsi Chrome Investment (Pty) Ltd. Mining Permit Application.

Good day

Thanks for the information

GABONEWE RIDAH MADIKELA
HEAD OF DEPARTMENT: Local Economic Development
TEL: 014 555 1542
CELL: 066 124 6076
EMAIL: gmadikela@moseskotane.gov.za
WEB: www.moseskotane.gov.za

-----Original Message-----

From: Gert Pretorius [mailto:gertenes@lantic.net]
Sent: Monday, 08 November 2021 14:51
To: Gabonewe Ridah Madikela <GMadikela@moseskotane.gov.za>
Subject: RE: Moopetsi Chrome Investment (Pty) Ltd. Mining Permit Application.

Good day,

Thank you for the reply.

The owners of the mine is Moopetsi Chrome Developments (Pty) Ltd.

Contact person is Mr Goodman Mathevula. 083 755 7344.

Kind regards

Gert

-----Original Message-----

From: Gabonewe Ridah Madikela
Sent: Monday, November 8, 2021 12:01 PM
To: Gert Pretorius <gertenes@lantic.net>
Subject: RE: Moopetsi Chrome Investment (Pty) Ltd. Mining Permit Application.

Good day

Your email is been acknowledged. Who are the owners ?

Regards

GABONEWE RIDAH MADIKELA

HEAD OF DEPARTMENT: Local Economic Development

TEL: 014 555 1542

CELL: 066 124 6076

EMAIL: gmadikela@moseskotane.gov.za<mailto:gmadikela@moseskotane.gov.za>

WEB: www.moseskotane.gov.za<http://www.moseskotane.gov.za>

From: Gert Pretorius [mailto:gertenes@lantic.net]

Sent: Friday, 05 November 2021 12:33

To: Gabonewe Ridah Madikela <GMadikela@moseskotane.gov.za>

Subject: Moopetsi Chrome Investment (Pty) Ltd. Mining Permit Application.

Good day,

DMR Reference: NW 30/5/1/3/3/2/1/10802 EM

Please find attached information regarding an application for a mining permit by Moopetsi Chrome Investment (Pty) Ltd. The mining is planned to be conducted on a portion of Portion 3 on the farm Vogelstruisnek 173 JP in the Moses Kotane District Municipality of the North West Province.

Please do not hesitate to contact this office for more information.

Kind regards

Gert Pretorius

Bateleur Environmental & Monitoring Services gertenes@lantic.net<mailto:gertenes@lantic.net>
082 338 6607

----- Email Disclaimer Moses Kotane Local Municipality Email Disclaimer
The content of this e-mail message and all attachments thereto ("this message") does not necessarily reflect the views of Moses Kotane Local Municipality. Before acting on the contents thereof, the recipient should verify that the originator has the appropriate delegated authority. In the event that this message has not been appropriately authorised in terms of Moses Kotane Local Municipality delegation of authority, or in the event of the personal usage of Moses Kotane Local Municipality e-mail facility, Moses Kotane Local Municipality will not be liable for the contents of the message.

----- Email Disclaimer Moses Kotane Local Municipality Email Disclaimer
The content of this e-mail message and all attachments thereto ("this message") does not necessarily reflect the views of Moses Kotane Local Municipality. Before acting on the contents thereof, the recipient should verify that the originator has the appropriate delegated authority. In the event that this message has not been appropriately authorised in terms of Moses Kotane Local Municipality delegation of authority, or in the event of the personal usage of Moses Kotane Local Municipality e-mail facility, Moses Kotane Local Municipality will not be liable for the contents of the message.

Gert Pretorius

From: Gabonewe Ridah Madikela <GMadikela@moseskotane.gov.za>
Sent: Monday, November 8, 2021 12:01 PM
To: Gert Pretorius
Subject: RE: Moopetsi Chrome Investment (Pty) Ltd. Mining Permit Application.

Good day

Your email is been acknowledged. Who are the owners ?

Regards

GABONEWE RIDAH MADIKELA

HEAD OF DEPARTMENT: Local Economic Development

TEL: 014 555 1542

CELL: 066 124 6076

EMAIL: gmadikela@moseskotane.gov.za<mailto:gmadikela@moseskotane.gov.za>

WEB: www.moseskotane.gov.za<http://www.moseskotane.gov.za>

From: Gert Pretorius [mailto:gertenes@lantic.net]
Sent: Friday, 05 November 2021 12:33
To: Gabonewe Ridah Madikela <GMadikela@moseskotane.gov.za>
Subject: Moopetsi Chrome Investment (Pty) Ltd. Mining Permit Application.

Good day,

DMR Reference: NW 30/5/1/3/3/2/1/10802 EM

Please find attached information regarding an application for a mining permit by Moopetsi Chrome Investment (Pty) Ltd. The mining is planned to be conducted on a portion of Portion 3 on the farm Vogelstruisnek 173 JP in the Moses Kotane District Municipality of the North West Province.

Please do not hesitate to contact this office for more information.

Kind regards

Gert Pretorius

Bateleur Environmental & Monitoring Services gertenes@lantic.net<mailto:gertenes@lantic.net>
082 338 6607

----- Email Disclaimer Moses Kotane Local Municipality Email Disclaimer
The content of this e-mail message and all attachments thereto ("this message") does not necessarily reflect the views

of Moses Kotane Local Municipality. Before acting on the contents thereof, the recipient should verify that the originator has the appropriate delegated authority. In the event that this message has not been appropriately authorised in terms of Moses Kotane Local Municipality delegation of authority, or in the event of the personal usage of Moses Kotane Local Municipality e-mail facility, Moses Kotane Local Municipality will not be liable for the contents of the message.

Gert Pretorius

From: Matome Makgoba <MMakgoba@moseskotane.gov.za>
Sent: Friday, November 5, 2021 10:36 AM
To: Gert Pretorius
Subject: Automatic reply: Moopetsi Chrome Investment (Pty) Ltd. Mining Permit Application.

Good Day

Kindly communicate with Director Madikela on any correspondence that is directed to Director Makgoba. Director Madikela's email address is gmadikela@moseskotane.gov.za.

Thank you.

----- Email Disclaimer Moses Kotane Local Municipality Email Disclaimer
The content of this e-mail message and all attachments thereto ("this message") does not necessarily reflect the views of Moses Kotane Local Municipality. Before acting on the contents thereof, the recipient should verify that the originator has the appropriate delegated authority. In the event that this message has not been appropriately authorised in terms of Moses Kotane Local Municipality delegation of authority, or in the event of the personal usage of Moses Kotane Local Municipality e-mail facility, Moses Kotane Local Municipality will not be liable for the contents of the message.

Gert Pretorius

From: Gert Pretorius <gertenes@lantic.net>
Sent: Thursday, November 4, 2021 12:20 PM
To: 'motlhaga.tsholofelo4@gmail.com'
Subject: RE: Public Participation_Vogelstruisnek
Attachments: BID Moopetsi MP 1 Nov 2021.pdf

Good day Tsholofelo,

Thank you for registering as I&AP.

Find herewith a Background Information document for your attention.

Kind regards

Gert

From: Tsholofelo Motlhaga
Sent: Wednesday, November 3, 2021 4:13 PM
To: gertenes@lantic.net
Subject: Public Participation_Vogelstruisnek

Good day

I would like to register as an interested and affected party for the mining permit application at portion 3 of the farm Vogelstruisnek for chrome.

DMR Reference: NW 30/5/1/3/3/2/1 10802 EM

Regards,

--

Tsholofelo Motlhaga
Cell: 078 514 3026
Fax: 086 585 2188
Email: motlhaga.tsholofelo4@gmail.com

Gert Pretorius

From: Tsholofelo Motlhaga <motlhaga.tsholofelo4@gmail.com>
Sent: Wednesday, November 3, 2021 4:13 PM
To: gertenenes@lantic.net
Subject: Public Participation_Vogelstruisnek

Good day

I would like to register as an interested and affected party for the mining permit application at portion 3 of the farm Vogelstruisnek for chrome.

DMR Reference: NW 30/5/1/3/3/2/1 10802 EM

Regards,

--

Tsholofelo Motlhaga
Cell: 078 514 3026
Fax: 086 585 2188
Email: motlhaga.tsholofelo4@gmail.com

APPENDIX 7

Resolution with Malemela Lentswe Jacob Community

ANNEXURE 1
COMMUNITY RESOLUTION

It is hereby recorded that on **the 06 July 2020, representatives** of the **MALEMELA LENTSWE JACOB** met at **TWEELAAGTE 175JP (WITRANDJIE 173)**. At this meeting, the application for Small Scale Mining Permit relating to Chrome Mining in the Portion of **TWEELAAGTE 175 JP (WITRANDJIE PORTION 173)** was discussed.

At this meeting it was resolved that:

1. We the **MALEMALA LENTSWE JACOB**, are the legitimate Land claimants and the custodians on **TWEELAAGTE 175 JP (WITRANDJIE PORTION 173)** which was acknowledged and Gazetted.

2. We are fully aware of the relationship we have with Moopetsi Chrome Investment (Pty) Ltd & Liyoli Business Enterprises with registration number 2017/504831/07 & 2018/207258/07 and the Small Scale Mining Permit Application with intended activities for Mining of Chrome ore in the portion of **TWEELAAGTE 175 JP (WITRANDJIE PORTION 173)**.



3. We jointly agree to work together with Moopetsi Chrome Investment (Pty) Ltd & Liyoli Business Enterprises through proper structures to be formulated as soon as the Mining Permit has been awarded and based on the benefit sharing agreements to be drafted between us.

4. We authorize the Department of Mineral resources to assist Moopetsi Chrome Investment (Pty) Ltd & Liyoli Business Enterprises with the application on behalf of our partnership.

5. This authorization is for agreement with Moopetsi Chrome Investment (Pty) Ltd & Liyoli Business Enterprise for the purpose mentioned in 2 above and does not relate to any other agreements.

6. We acknowledge that anyone concerned may conduct a telephonic and/or physical verification of resolution and we would be in a position to validate it and we also nullify any authorization similar that might have been given to any company to date.

7. This resolution will be signed by 5 members of our Community Development Trust, on our behalf, namely;

Name and Surname	I.D. Number	Contact Number	Signature
Jacob Lentswe Malemela	590709 ⁵ 826088	0761385095	J.L. MALEMELA
Christinah Malemela	7208260808086	065 691 8556	C. MALEMELA
Glady's Silomane	96092703770887	0823635314	G.I. SILOMANE
Lefya Malemela	8803295805088	078 078 4859	
Nthabiseng Malemela	8302060792084	073 6559549	

Attach are the Minutes and signed attendance register by members of **MALEMELA LENTSWE JACOB** present at the meeting regarding this permit.

Signed at TWEELAAGTE 175 PJ (WITRANDJIE PORTION 173) on this 06 day of July 2020

Signature J. L. Malemela

Full Names: Jacob Lentswe

Duly representing the **MALEMELA LENTSWE JACOB**

Accepted by and On behalf of Moopetsi Chrome Investment (Pty) Ltd & LIYOLI BUSINESS ENTERPRISE

Signature: Makgale

Full Names: Makobe Makgale

Company Name/permit applicant: Moopetsi Chrome Investment (Pty) Ltd & Liyoli Business Enterprise

M.T

APPENDIX 8

Site Notices Placed

Site Notices Placed

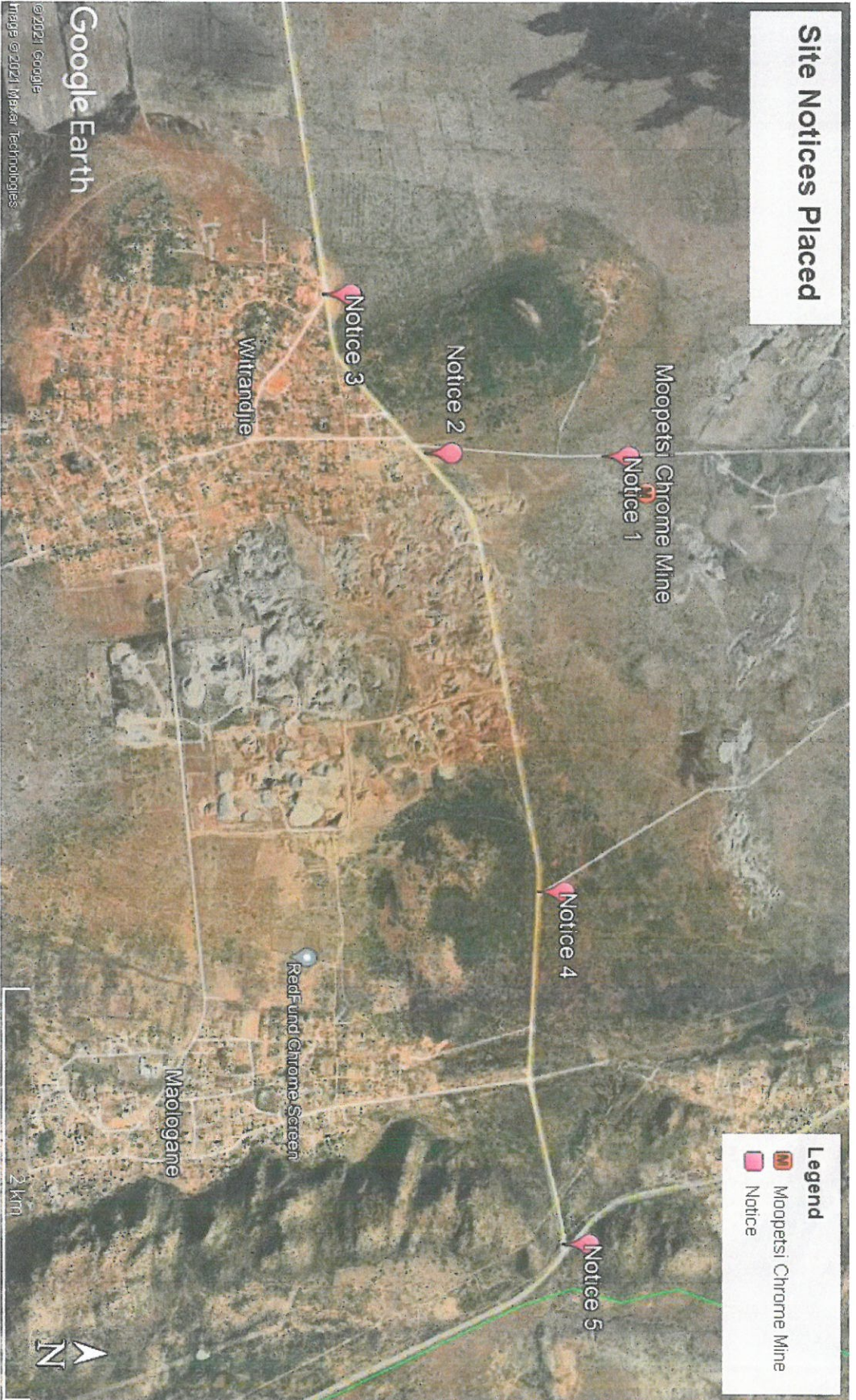

Google Earth

©2021 Google
Imagery ©2021 Maxar Technologies



GPS Map Camera



--, NW, South Africa
0366, NW, South Africa
Lat 25°15'22"S, Long 26°54'29"E
11/02/2021 13:18





GPS Map Camera

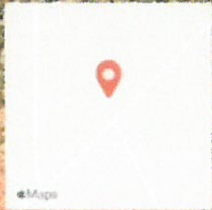

--, NW, South Africa

0356, NW, South Africa

Lat 25°15'54"S, Long 26°54'31"E

11/02/2021 13:26



GPS Map Camera

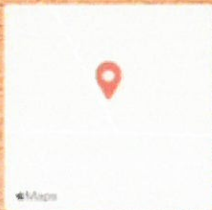

--, NW, South Africa
Witrandjie, 0356, NW, South Africa
Lat 25°16'3"S, Long 26°55'28"E
11/02/2021 13:35

APPENDIX 4: PLANS/MAPS

**MOOPETSI CHROME
INVESTMENT (PTY) LTD**

REG NO: 2017/504831/07

APPLICATION FOR A

MINING PERMIT

APPLICANT:

DATE:

MINING BOUNDARY CO-ORDINATES

DATUM	WGS 84
LATITUDE	LONGITUDE
A	-25.254484 26.908758
B	-25.254391 26.910586
C	-25.256511 26.910807
D	-25.256568 26.909029



LEGENDS

- Mining Area
- Farm Portions
- Roads
- Rail
- Perennial Water
- Perennial Rivers



PLAN PREPARED IN ACCORDANCE TO REGULATION 2 (2) OF THE MPRDA, 2002 (ACT NO 28 OF 2002)

Description of the land under application for MINING PERMIT:

The figure: A, B, C & D representing 5 hectares of land in extent being:

Portion 3 of VOGELSTRUISNEK 173 JP

Mogwase District Municipality, NORTH WEST

Moopetsi Chrome Investments



Mabeskraal

Makoshong

Phalane

Bapong

alstad

Witrandjie

Moopetsi Chrome Mine

Mabeleng

Tlhalhaganyane

Pianesberg National Park

Matooster

Pianesberg National Park



Ledig

Sun City

Google Earth

© 2021 Google
Imagery © 2021 Maxar Technologies
Map data © 2021 CNES / Airbus

Legend

-  Moopetsi Chrome Mine
-  Pianesberg National Park
-  Sun City Resort

10 km



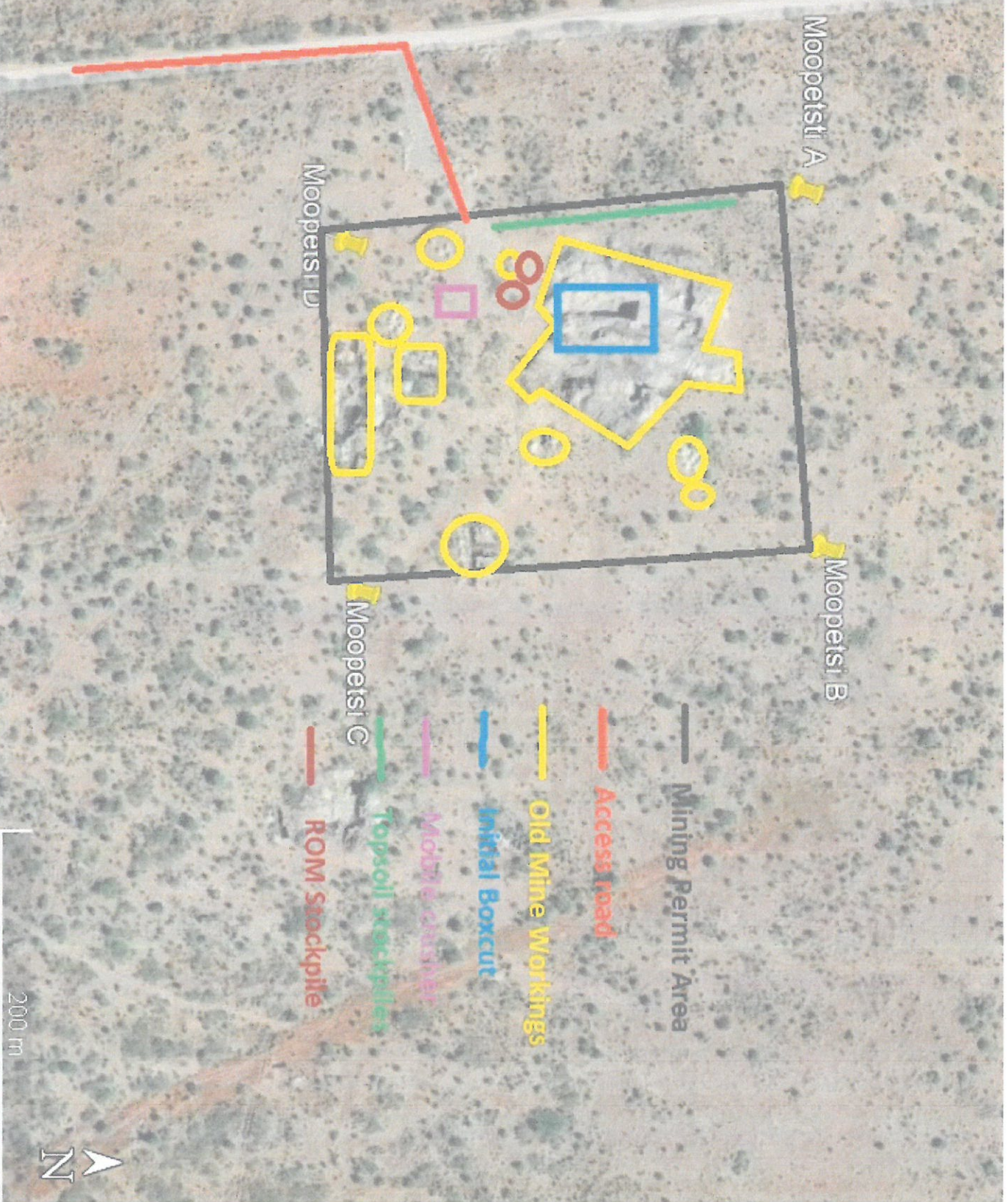

Moopetsi A

Moopetsi B

Moopetsi D

Moopetsi C

Mining Permit Area

Access road

Old Mine Workings

Initial Boxcut

Mobile crusher

Topsoil stockpiles

ROM Stockpile

200 m



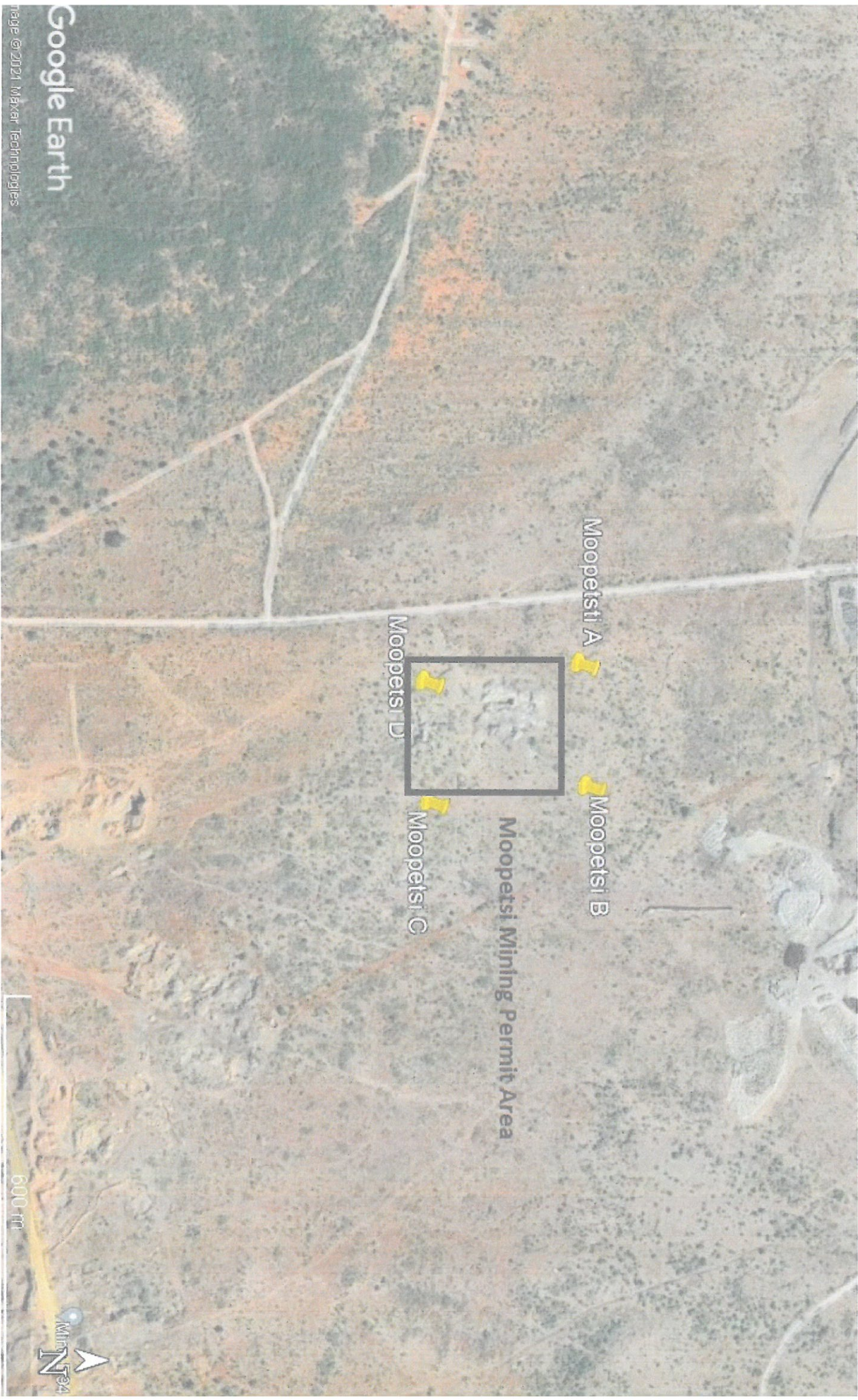

Moopetsi A

Moopetsi B

Moopetsi C

Moopetsi D

Moopetsi Mining Permit Area

Google Earth

© 2021 Maxar Technologies

600 m



Quaternary Catchments

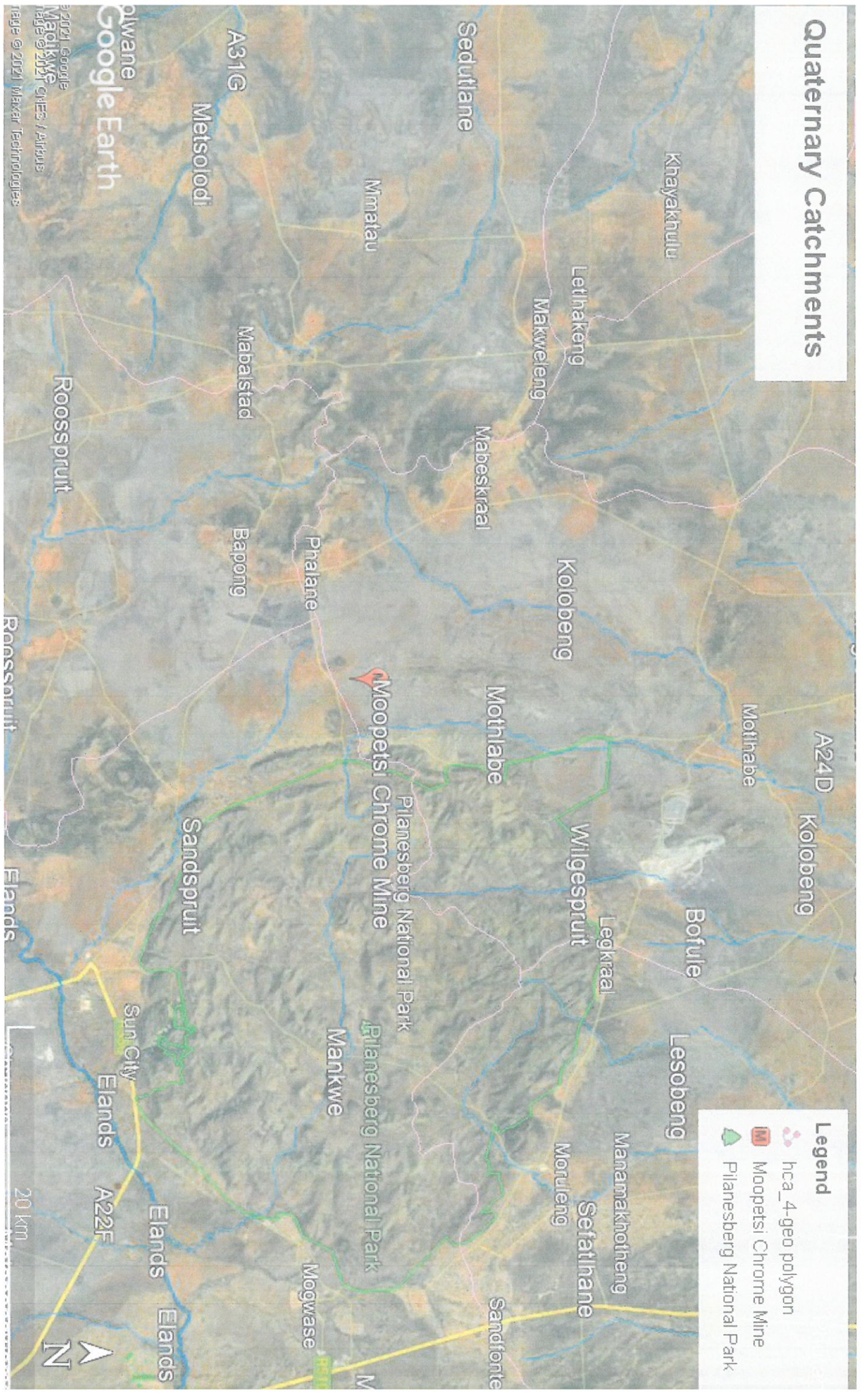

Critical Biodiversity Areas

CBA 2



Legend

-  Moopetsi Chrome Mine

Pilanesberg Natio

Shepherds Tree Game Lodge

Tshukudi

Google Earth

© 2024 Google
Image © 2024 Maxar Technologies

7 km



