

Original Instrument
 signed by *W. F. Short*
 Examiner of Deeds

S.G.O.
 Sub. Vol. 642 Fol. 48

W. F. Short
 Ex. of D.
 23 FEB. 1926

19 JUNE 1925

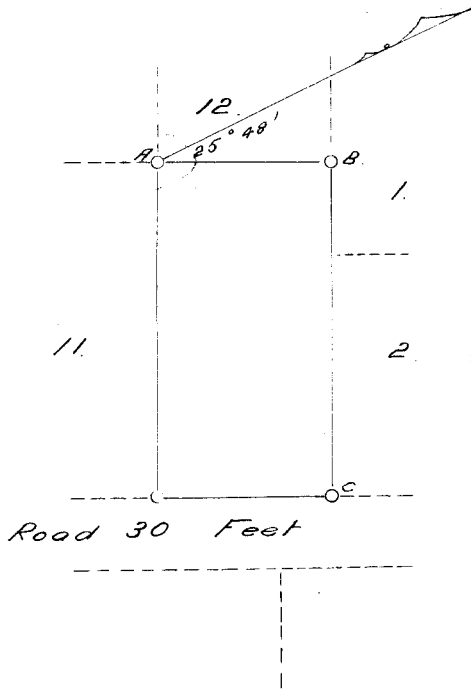

5611

Sectional Plan No. 262/1987
 Registered at the Office of the Surveyor-General
 1987. 10. 28

SIDES.		ANGLES.	
AB	72.5	A	90°
BC	138.97	B	90°
CD	72.5	C	90°
DA	138.97	D	90°

Now SUB. 10 of
 LOT 3037 DUBBAN

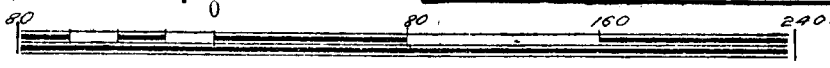

SCALE OF FEET.

Reg. Div.
FU

The above Diagram lettered A. B. C. D. represents
 the figure and extent of — Acres — Rods 37.01 Perches
 of land known as

Sub 10 of Lot 111 & 112 Block B.

situate on the Town Lands of the Borough of Durban,
 Province of Natal. Bounded as indicated above

Surveyed by me,

Walter F. Short
 Government Land Surveyor.

T 759 / 1926

April 1925

S

Alan Q 45