

BACKGROUND INFORMATION DOCUMENT (BID)

PROPOSED DEVELOPMENT OF THE ANOITED CHICKEN HATCHERY FARM

IDS REFERENCE NUMBER: IDS 340_001

ENVIRONMENTAL AUTHORISATION APPLICATION PROCESS MAY 2021

Applicant: Anointed Farming Trade and Projects (Pty) Ltd

Environmental Assessment Practitioner: Information Decision Systems (Pty) Ltd

INTRODUCTION

This Background Information Document (BID) serves to notify the public of the intention of the Anointed Farming Trade and Projects to apply for environmental authorisation, under the National Environmental Management Act, 1998 (Act No. 107 of 1998) for the proposed establishment of an agri-business through the development of a chicken hatchery in Makhado within the jurisdiction of Vhembe District Municipality.

Information Decision Systems (Pty) Ltd (IDS) has been appointed by the Department of Forestry, Fisheries and Environment (DFFE) to manage the Special Needs and Skills Development Programme which is aimed at providing pro-bono environmental services to qualifying businesses. Under this programme, IDS undertakes Basic Assessments (BAs) for applicants who can demonstrate that they have "special needs", in particular, where applicants cannot afford to undertake the necessary BA process. This led to the IDS undertaking this BA for the proposed chicken hatchery farm project in Makhado on portion 30 of the farm Vondeling 285, located in the outskirts of Makhado in the Vhembe District Municipality.

Information Decision Systems (Pty) Ltd on behalf of Anointed Farming Trade and Projects as the independent Environmental Assessment Practitioner (EAP) to undertake the process required to apply for Environmental Authorisation from the Limpopo Department of Economic Development Environment and Tourism (LEDET).

PURPOSE OF THIS DOCUMENT

The purpose of this document is to provide members of the public with information about the proposed project. This information will allow readers to:

- Determine whether they are an Interested and Affected Party (I&AP).
- Understand the project in order to provide informed comments.
- Understand the applicable environmental authorisation process in order to participate meaningfully.

PROJECT OVERVIEW

Anointed Farming Trade and Projects aims to establish an agri-business through the development of a chicken hatchery. Production will be based on **(Figure 1)**. The hatchery will consist of a hatchery for day-old chick production and 2 breeding houses, each housing 4 500 chickens. A total weekly output of 10 000 day-old chicks is expected. The facility will have an office, ablution facilities, slurry dam and storage facilities.



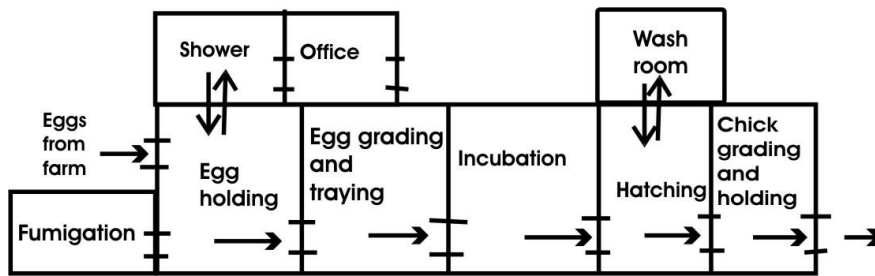

Figure 1: An illustration of the broiler hatchery system

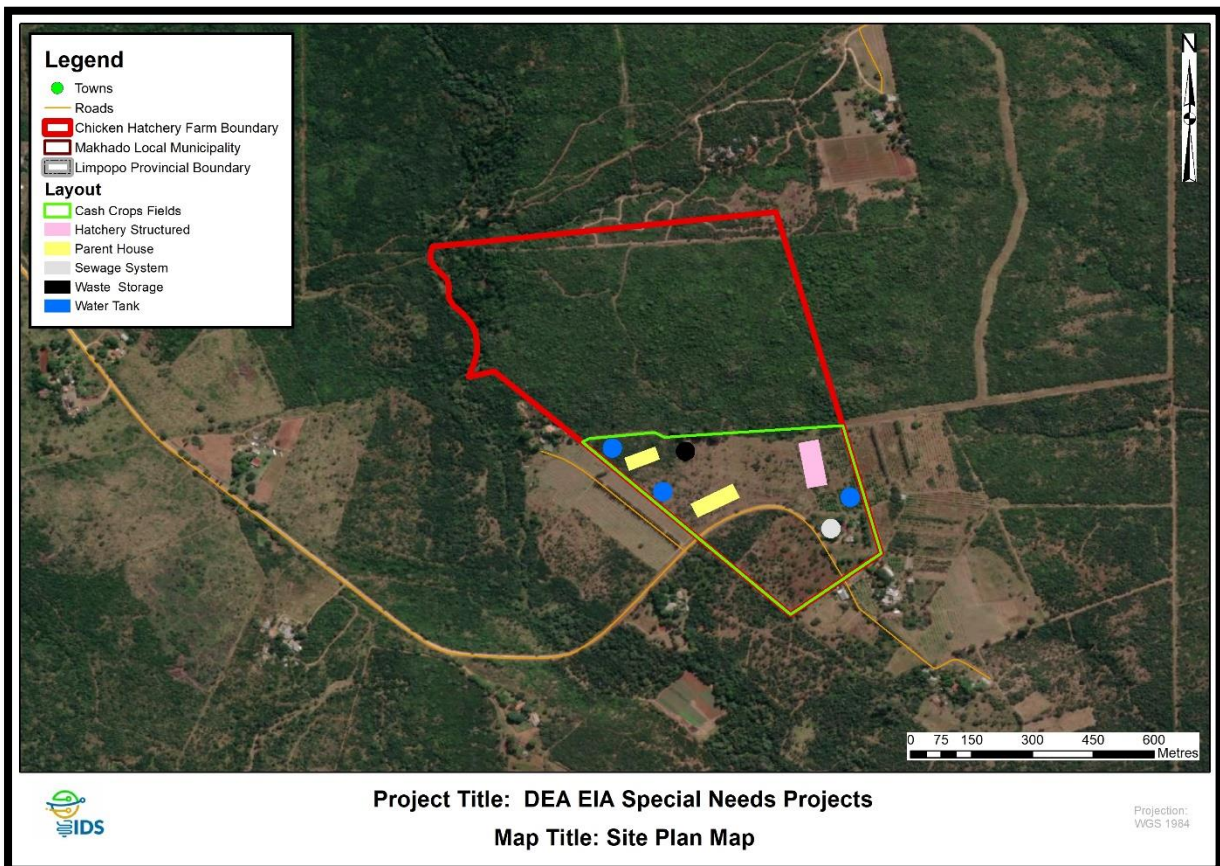

Figure 2: Site Plan

GEOGRAPHIC COORDINATES

The proposed development is situated approximately 7km south east from the CBD of Makhado. **Table 1** below indicates the geographic coordinates of the study area.

Table 1: Geographic coordinates of the proposed road upgrade

Site name	Latitude (S)	Longitude (E)
Anointed Farming Trade and Projects	23°4'6.08"S	29°57'6.324"E

ENVIRONMENTAL SENSITIVITY

The study area is situated within an Ecological Support Area (ESA). The study area is within 100m of a river and within 500m of a wetland as indicated by Wetlands Map 5.



ENVIRONMENTAL AUTHORISATION PROCESS

Environmental authorisation is being applied for from the Limpopo Department of Economic Development, Environment and Tourism (LEDET), in terms of the National Environmental Management Act, 1998 (NEMA) (Act No. 108 of 1998) and the 2014 Environmental Impact Assessment (EIA) Regulations as amended in April 2017.

Basic Assessment Process

The proposed chicken hatchery farm triggers listed activities in Listing Notice 1 (GN R. 327) and Listing Notice 3 (GN R. 327) of the EIA Regulations 2014 as amended in April 2017. Consequently, these activities require the undertaking of a Basic Assessment inclusive of technical studies and public participation.

Listed activities triggered by the chicken hatchery farm activities are indicated below;

Number and date of relevant notice	Activity Number Triggered
Government Notice, No. R. 327, April 2017 (LN1)	5, 8, 12, 19, 27
Government Notice, No. R. 324, April 2017 (LN3)	12, 14
Government Notice No. R921 November 2013	Category A1 and A2

POTENTIAL ISSUES FOR CONSIDERATION

There are various issues and associated potential positive and/or negative impacts associated with the proposed project. I&APs are invited to raise issues of concern and to submit comments. These issues will be investigated during the Basic Assessment process; and relevant associated impacts identified and assessed, and mitigation measures proposed.

INVITATION TO COMMENT

Public participation enables people who are interested in or affected by the proposed project to highlight issues or concerns that need to be addressed during the planning and assessment processes. If you would like to participate in this Environmental Authorisation application process and receive all relevant correspondence, you are requested to register as an I&AP with IDS. Written comment may be submitted via mail, fax or e-mail (details below).

The deadline for comment in this first round of public consultation is **17th May 2021**. Thereafter, all registered I&APs will be notified of the availability of the draft Basic Assessment Report (BAR) and will be afforded thirty (30) days to review and submit further comment. In addition, the report link will be made available on social media platforms i.e. Facebook, LinkedIn, Google Drive and Dropbox.

FOR REGISTRATION, COMMENT AND ENQUIRIES:

Information Decision Systems (Pty) Ltd
Ms. Vanessa Nkosi
PO Box 689, Rivonia, 2128
Tel: 087 353 2576 Fax: 086 685 7767
Email: Vanessa@ids-cc.co.za



BASIC ASSESSMENT PROCESS

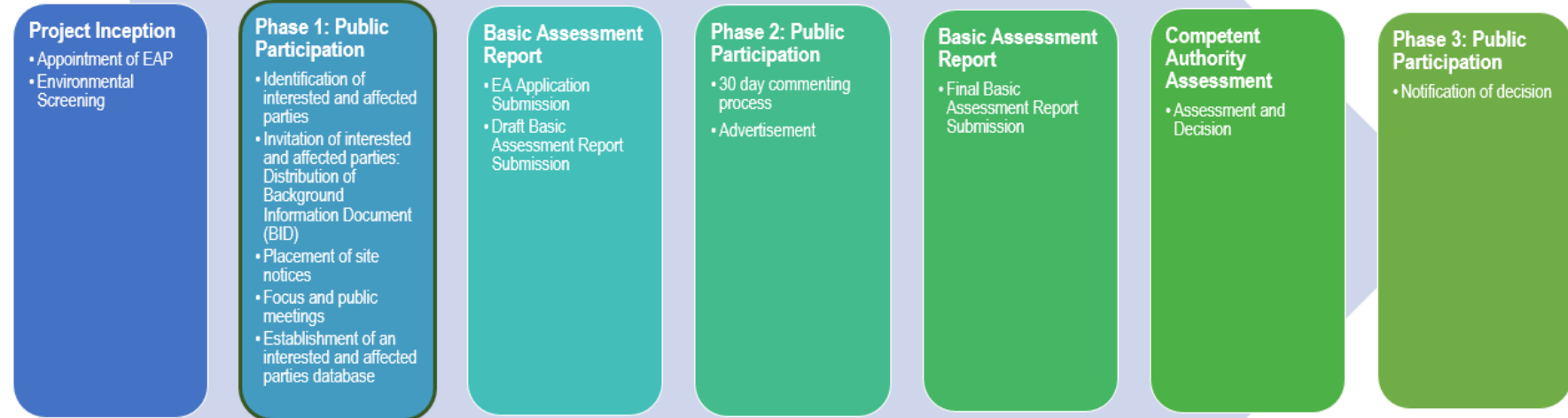

↑
You are Here



COMMENT/RESPONSE FORM

PROPOSED DEVELOPMENT OF THE ANOINTED CHICKEN HATCHERY FARM

IDS REFERENCE NUMBER: IDS 340_001

Please complete and return

TO: Ms Vanessa Nkosi	
COMPANY: Information Decision System (Pty) Ltd	
POSTAL: P. O. Box 689, Rivonia, 2128	
PHONE: 087 353 2576	FAX: 086 685 7767
EMAIL: vanessa@ids-cc.co.za	
FROM (Your Name):	
ORGANISATION / COMPANY:	
PHONE:	FAX:
EMAIL:	
Your particular area of interest in the project:	
Organisation Represent:	
Capacity (e.g. Chairperson, member, etc.):	

1. Do you have any concerns about the proposed development (i.e. construction and / or operational phase of the proposed project) that you feel should be addressed within the Basic Assessment process?
_____ YES _____ NO

If "yes", please list your main areas of concern in point form.

- i) _____
ii) _____

2. What concerns do you have about the construction phase in particular?

3. What concerns do you have about the operational phase of the process?

4. Is there any other information you feel should be included/considered in the assessment of the project?

5. Do you have any other comment?

6. Do you want to be kept informed of the process/ provided with documentations produced?

Date: _____

Signature: _____

