

Google Maps Layout (Locality Of Property)

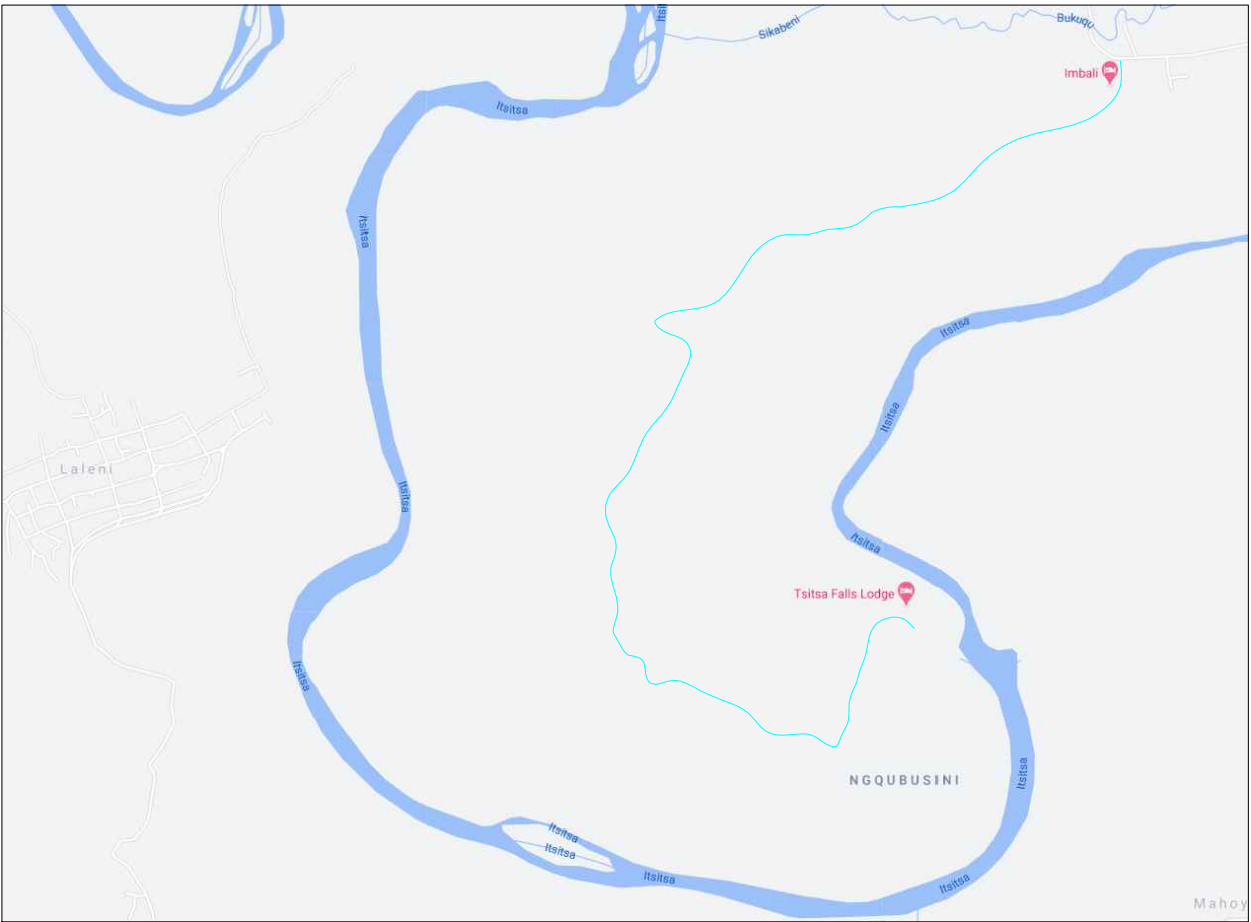

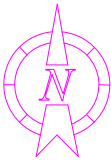

Google Maps Layout (Locality Of Area)



Google Maps

Annexure A

Sign Here:														
Sheet Title	Locality Maps	Scale	NTS	Lattitude	-31.257100°	Longitude	28.937256°	HASL	934m	Date	Description	Rev	Sheet No.	Dwg No.
Site ID	ISSA513	Qumbu Unnamed Road Leading to Tsitsa Falls Resort Eastern Cape 5180		Address:  Main Contractor Insite Towers 27 Vuna Close Umhlanga Ridge 4319				Notes: 36m Latice Tower 12m x 12m Leased Area		02.11.2020	Original	0	1 - 5	SD0041
Site Name	Ngqubusini Community													
ERF No	ERF 89													

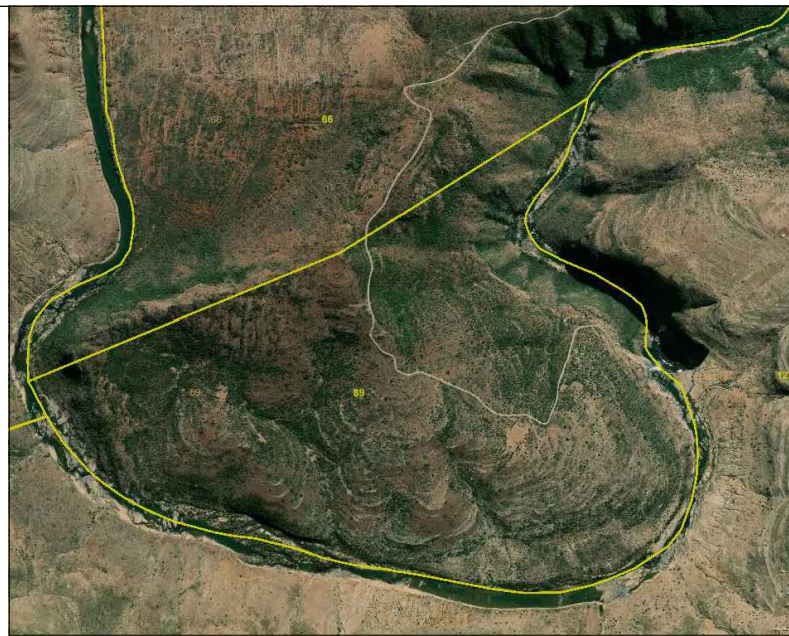
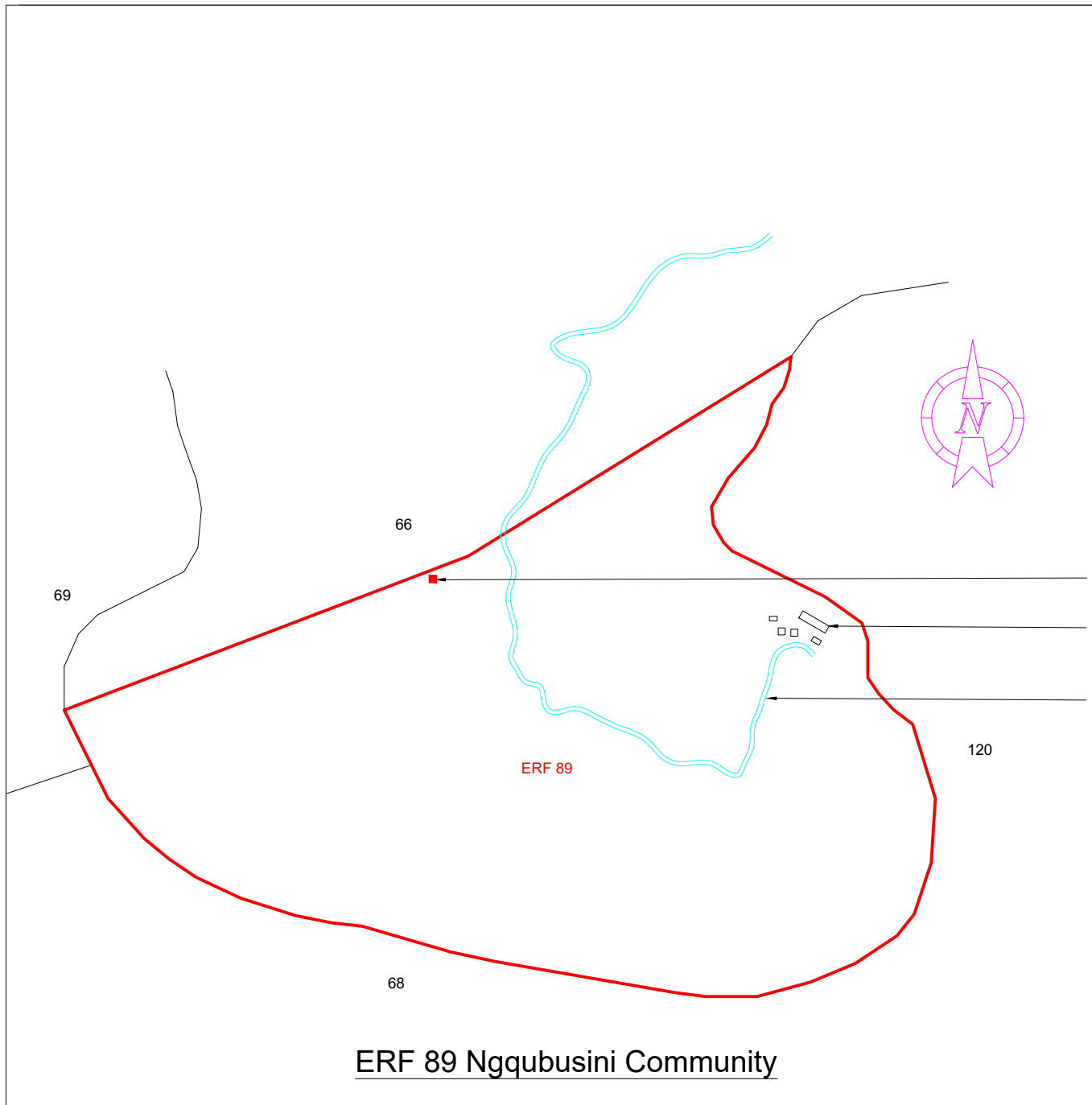

ERF Picture

Leased Area  
Tsitsa Falls Resort  
Gravel Road

ERF 89 Ngqubusini Community

Annexure A

Sign Here:



Sheet Title	Cadastral Information	Scale	NTS	Latitude	-31.257100°	Longitude	28.937256°	HASL	934m	Date	Description	Rev	Sheet No.	Dwg No.
Site ID	ISSA513	Address:			Main Contractor		Insite Towers	Notes: 36m Latice Tower 12m x 12m Leased Area		02.11.2020	Original	0	2 - 5	SD0041
Site Name	Ngqubusini Community	Qumbu Unnamed Road Leading to Tsitsa Falls Resort Eastern Cape 5180			Insite Towers 27 Vuna Close Umhlanga Ridge 4319									
ERF No	ERF 89													

Site Development Plan

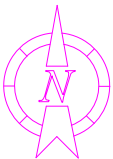

Legend:  
Existing Buildings

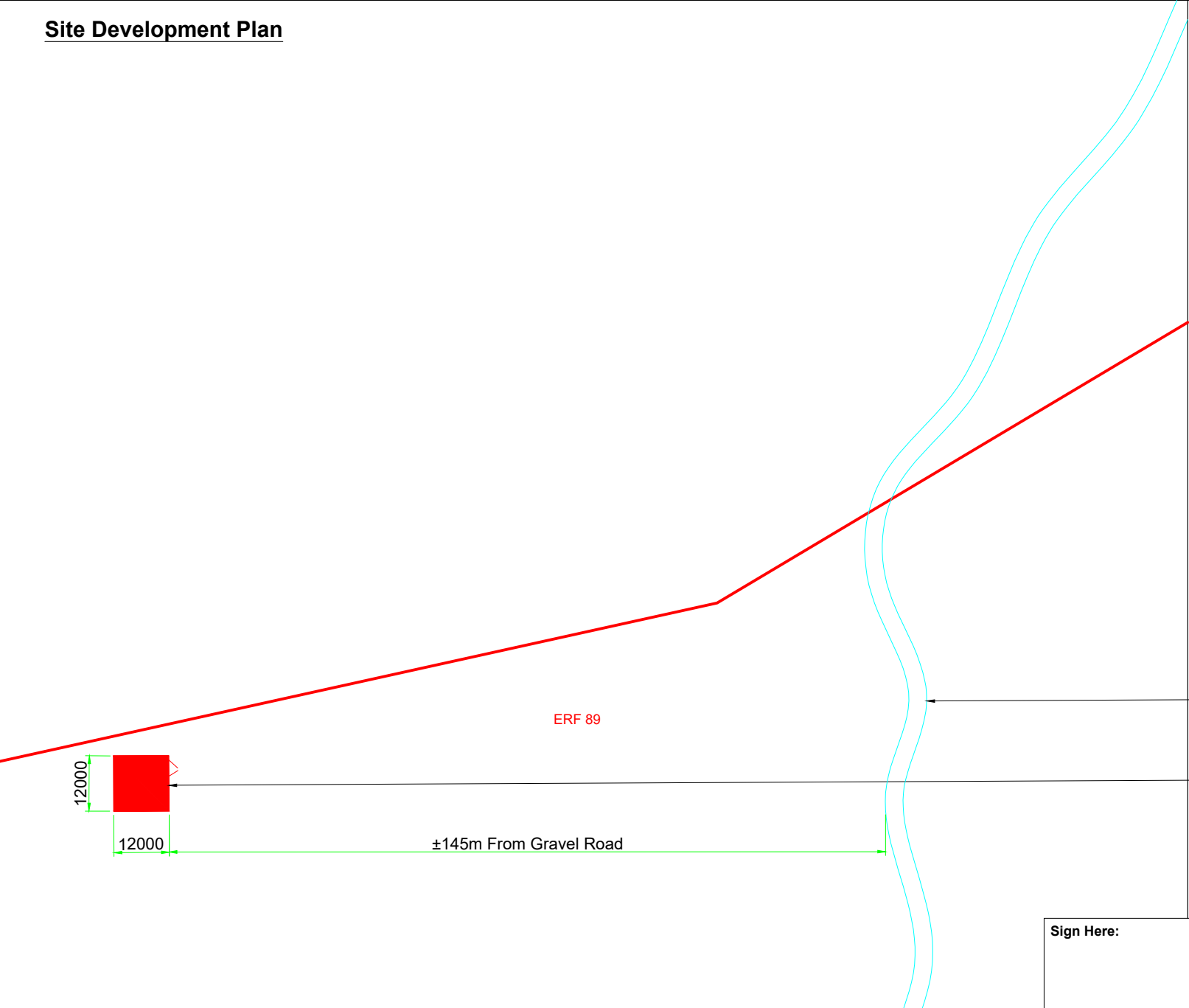

Gravel Road

Leased Area

Annexure A

Sign Here:



Sheet Title	Site Development Plan	Scale	NTS	Latitude	-31.257100°	Longitude	28.937256°	HASL	934m	Date	Description	Rev	Sheet No.	Dwg No.
Site ID	ISSA513	Address:			Main Contractor		Insite Towers	Notes: 36m Latice Tower 12m x 12m Leased Area		02.11.2020	Original	0	3 - 5	SD0041
Site Name	Ngqubusini Community	Qumbu Unnamed Road Leading to Tsitsa Falls Resort			Insite Towers 27 Vuna Close									
ERF No	ERF 89	Eastern Cape 5180			Umhlanga Ridge 4319									

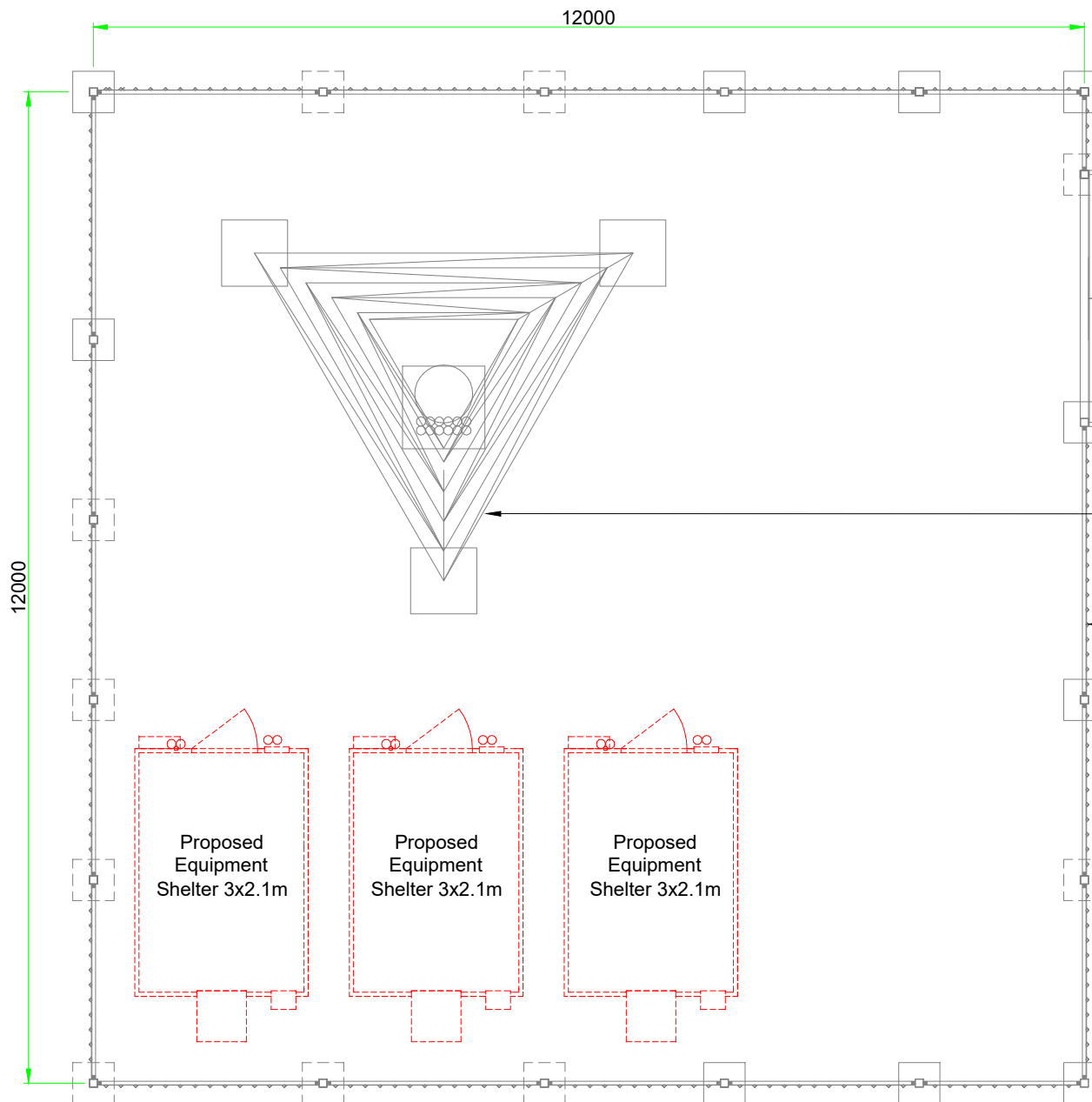

#### General Notes:

1. Drawings are for information and permitting purposes only. Construction drawing to be done by appointed contractor.
2. All underground services (whether indicated on this drawing or not) to be confirmed on site before construction may commence.
3. Set-out points as indicated must be confirmed on site and property boundary lines and telecommunication base station position to be set-out by a professional land surveyor.
4. Drawing may not be scaled. All dimensions to be confirmed on site before construction may commence.

Proposed Site Access Gate

Proposed 36m Latice Tower

Proposed 12x12m Palisade Fence

Proposed  
Equipment  
Shelter 3x2.1m

Proposed  
Equipment  
Shelter 3x2.1m

Proposed  
Equipment  
Shelter 3x2.1m

Annexure A

Sign Here:



Sheet Title	Site Layout	Scale	NTS	Lattitude	-31.257100°	Longitude	28.937256°	HASL	934m	Date	Description	Rev	Sheet No.	Dwg No.
Site ID	ISSA513	Address:				Main Contractor	Insite Towers	Notes: 36m Latice Tower 12m x 12m Leased Area		02.11.2020	Original	0	4 - 5	SD0041
Site Name	Ngqubusini Community	Qumbu Unnamed Road Leading to Tsitsa Falls Resort				Insite Towers 27 Vuna Close								
ERF No	ERF 89	Eastern Cape 5180				Umhlanga Ridge 4319								

**Insite  
Towers**



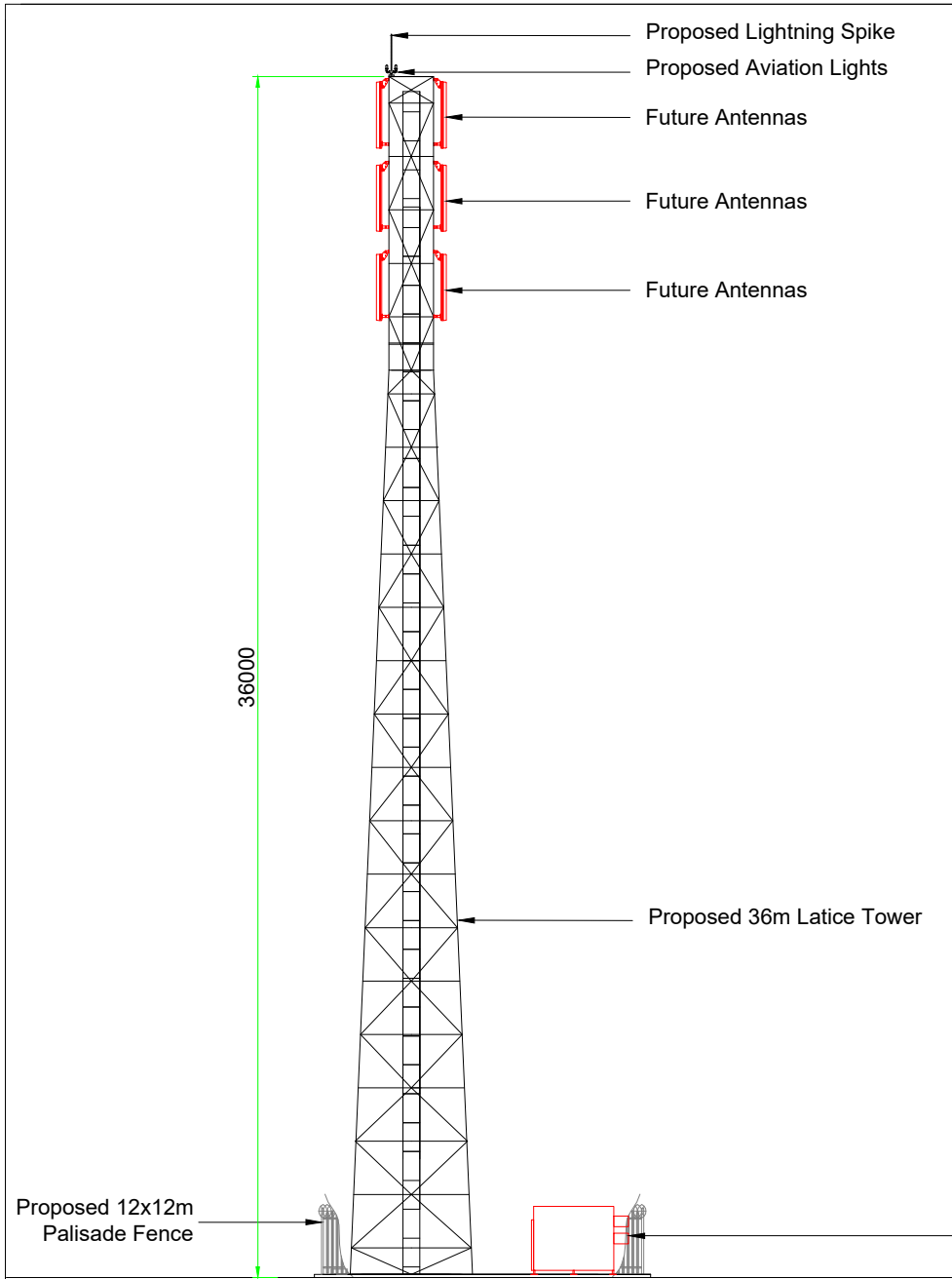

Western Elevation

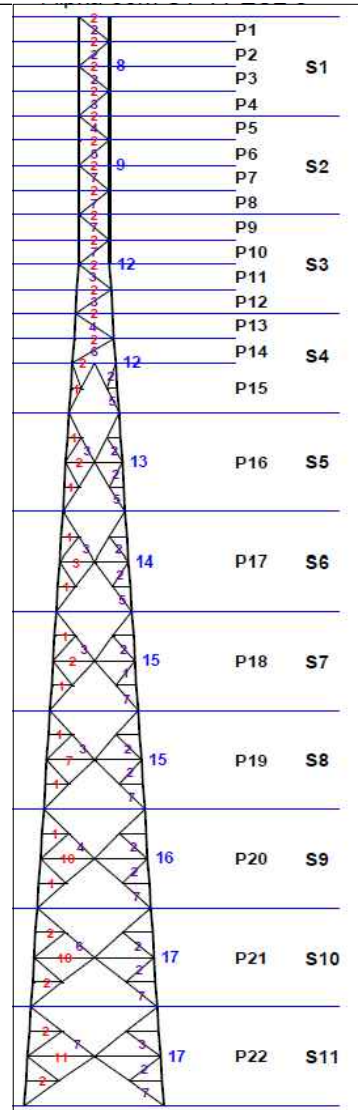

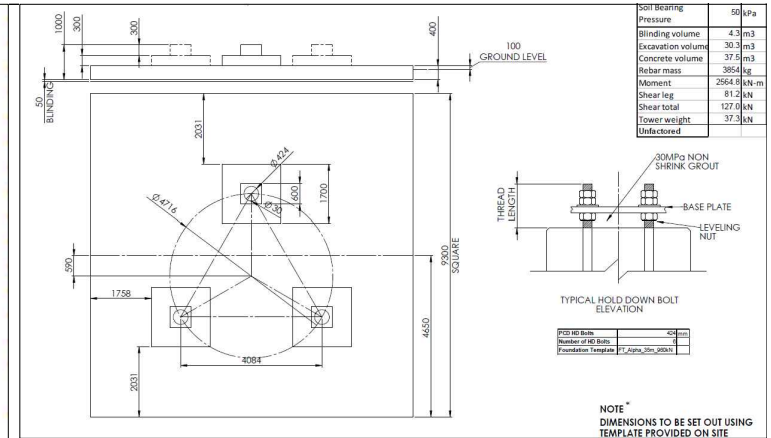

Tower Structure Detail



Tower Foundation Detail

Annexure A

Sign Here:														
Sheet Title	Elevation	Scale	NTS	Latitude	-31.257100°	Longitude	28.937256°	HASL	934m	Date	Description	Rev	Sheet No.	Dwg No.
Site ID	ISSA513	Address: Qumbu Unnamed Road Leading to Tsitsa Falls Resort Eastern Cape 5180		Main Contractor Insite Towers 27 Vuna Close Umhlanga Ridge 4319				Notes: 36m Lattice Tower 12m x 12m Leased Area		02.11.2020	Original	0	5 - 5	SD0041
Site Name	Ngqubusini Community													
ERF No	ERF 89													