

No. 2042

PROPOSED HOUSE ON LOT 1422 DURBAN NORTH ESTATE
FOR MR RICE
Scale 1" = Eight Feet

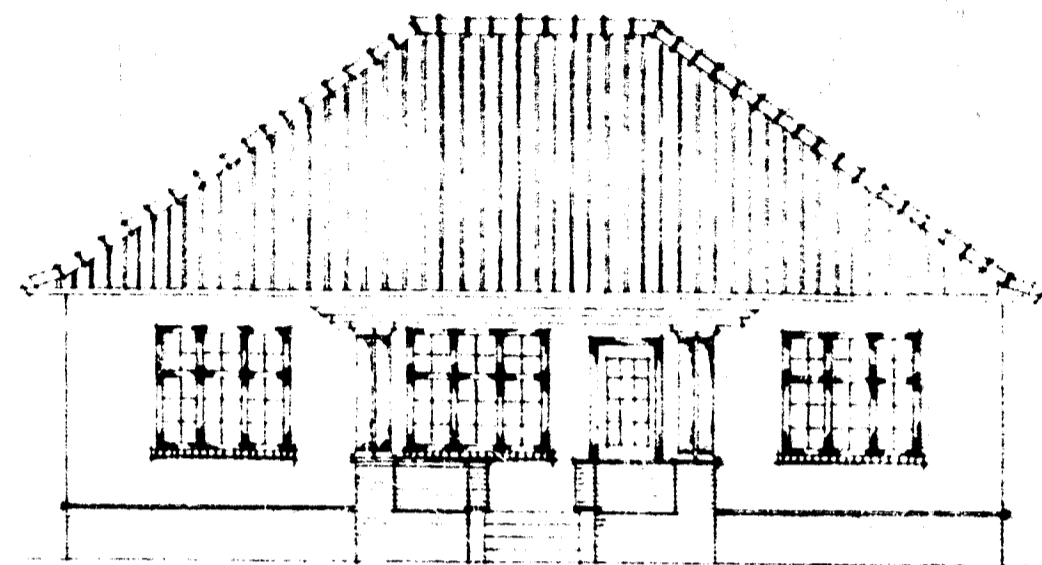

Garden Front

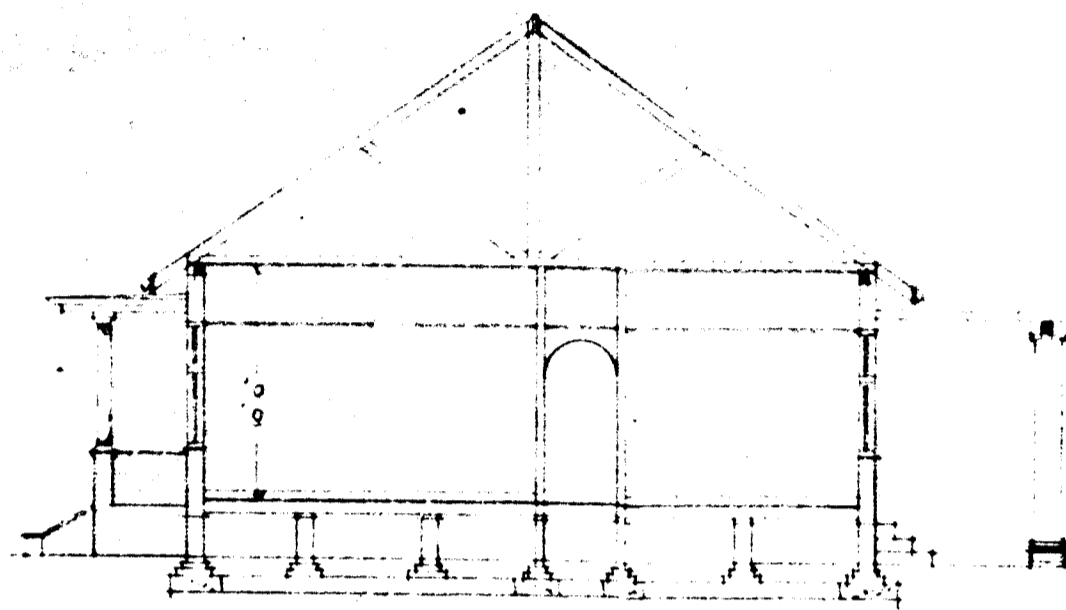

Section

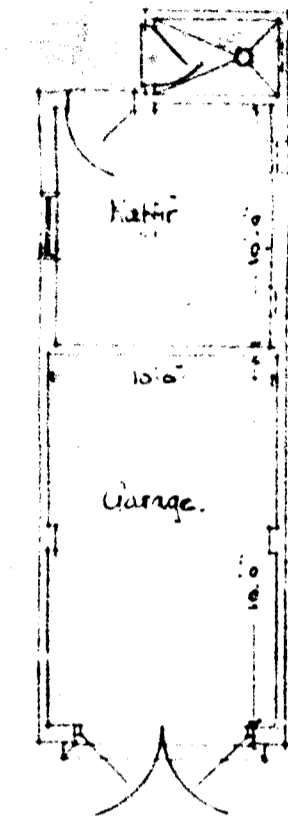

Kitchen

Garage

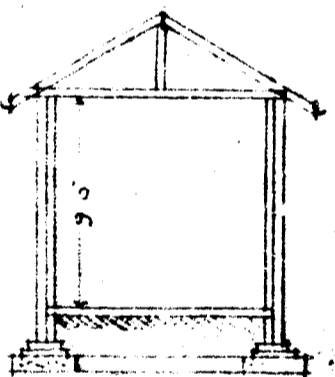

Section

NB OVERLOOKS
TO BE HAYED.
TOWARDS ROAD.
SITE TO BE
FIXED ON THE
GROUND BY
MR RICE WITH
MR POLLOCK.

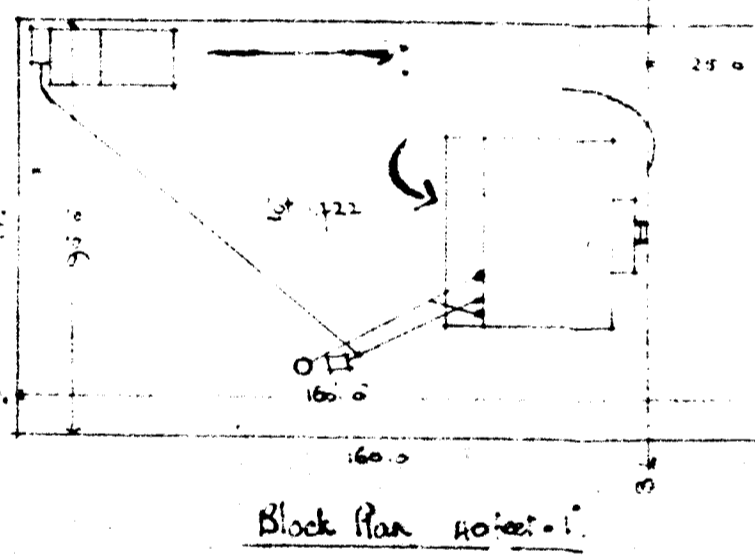

Block Plan 1/1000

NB. Position
of house to be
REVERSED
SO THAT
PORCH FACES
THE ROAD.

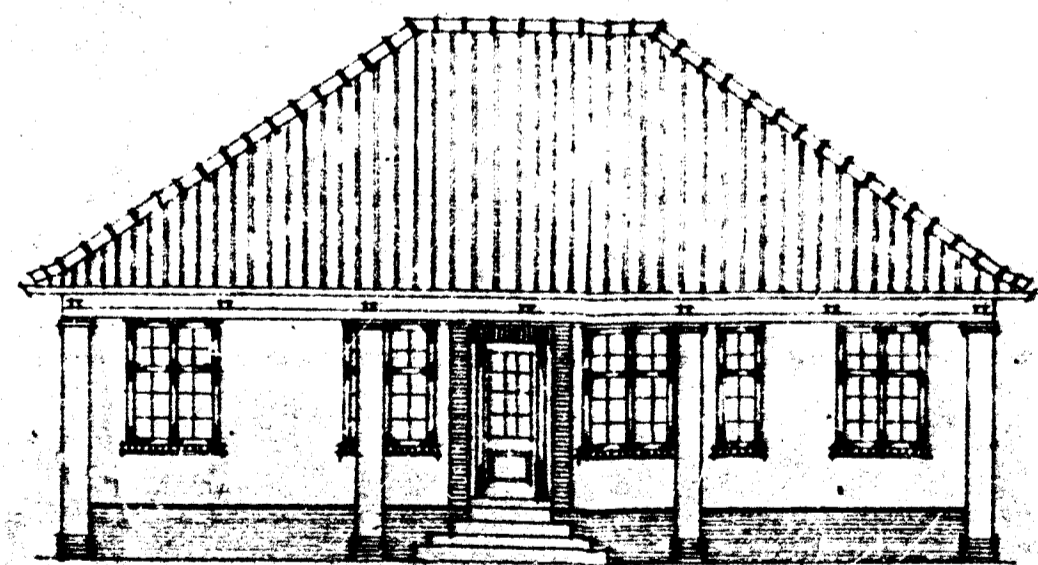
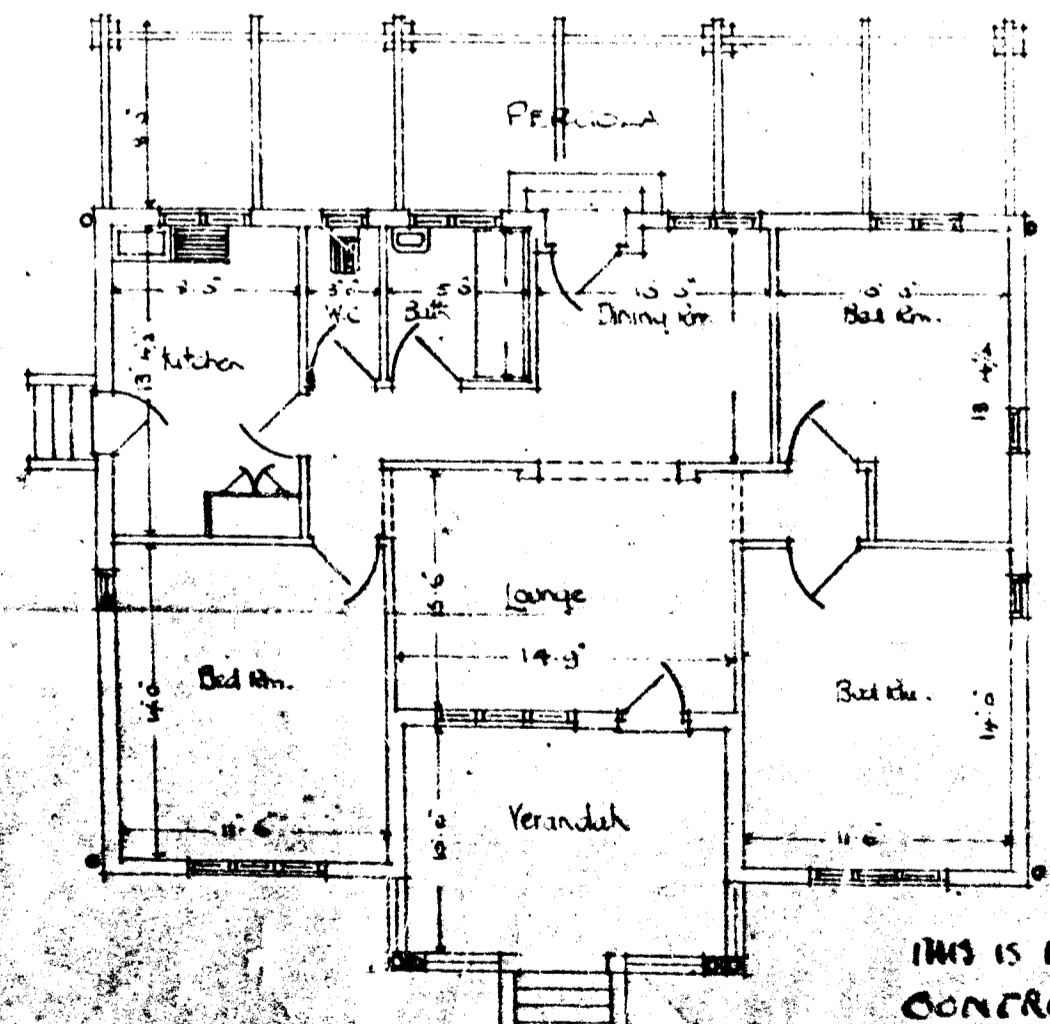

Front to Road

THIS IS THE PLAN REFERRED TO IN
CONTRACT DATED 15th SEPTEMBER 1928.

G. W. F.

Approved 25/7/29
C. W. POLLOCK
SECRETARY

H. C. O'NEILL, ARCHT.
Durban