

Approved

W. H. J. ...
Surveyor General.

NOV 1931

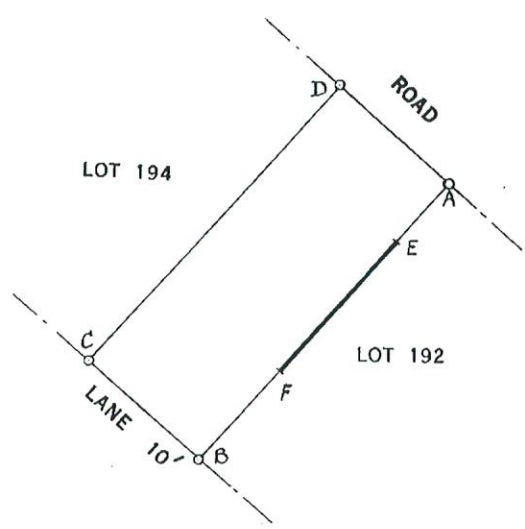

Reg. Div.
FU

	SIDES		ANGLES
AB	95.00	A	90.00.00
BC	38.00	B	90.00.00
CD	95.00 ²⁸⁹⁶	C	90.00.00
DA	38.00 ¹¹⁵⁸	D	90.00.00
AE	20.00		
EF	44.25		

Note:- E F is a 9 Inch Party Wall.

9107

Now LOT 9107 DURBAN

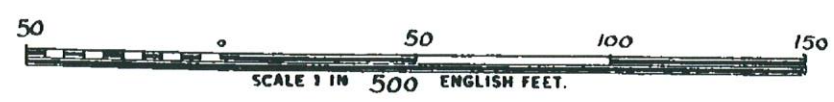

The figure A. B. C. - D. Represents — Acres 3610 Square Feet
of land called — LOT 193 BLOCK E UMBILO —
situate in the Town Lands of Durban, Province of Natal.

Surveyed in MARCH, 1931 by me

W. H. J. ... Land Surveyor.

This diagram is annexed to deed of No. Dated	Original diagram is annexed to Deed of Grant No. 1737. Dated 27th July 1855.
Registrar Deeds	Sub. Vol. Fol. 2016

Approved
Hilda Fleming
 Surveyor General.



Reg. Div.
FU

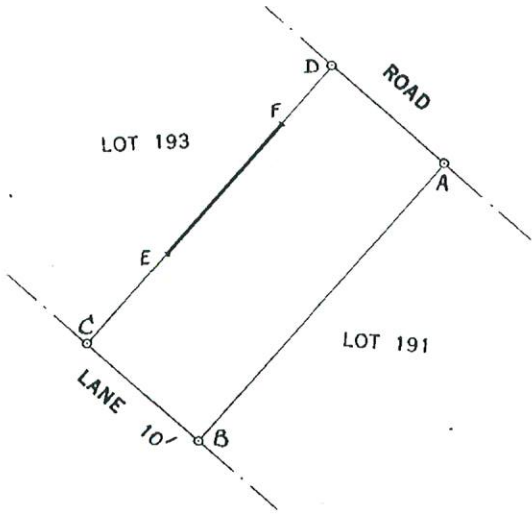

SIDES		ANGLES	
AB	95.00	A	90.00.00
BC	38.00	B	90.00.00
CD	95.00	C	90.00.00
DA	38.00	D	90.00.00
FD	20.00		
EF	44.25		

Note:- E F is a 9 Inch Party Wall.

Now LOT 9108 DURBAN



The figure A. B. C. D. Represents 3610 Acres 3610 Square Feet
 of land called LOT 192 BLOCK E UMBILO
 situate in the Town Lands of Durban, Province of Natal.

Surveyed in MARCH, 1931 by me

H. Brown Land Surveyor.

This diagram is annexed to deed of No. <u>4443/196e</u> Dated	Trans for	Original diagram is annexed to Deed of Grant No. 1737. Dated 27th July 1855.
		Registrar Deeds Sub. Vol. Fol. Plan A13 2116

Approved
Milner
 Surveyor General.

NOV 1931

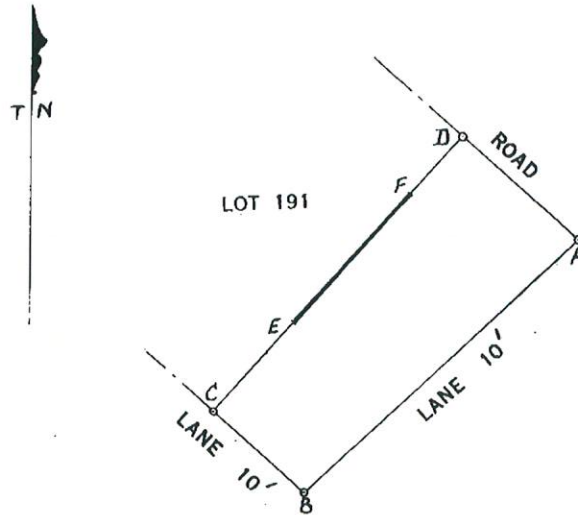

Reg. Div.
FU

29,08 m²
 9,52 m²
 28,96 m²
 13,19 m²

SIDES		ANGLES	
AB	95.40	A	84.44.00
BC	31.24	B	95.16.00
CD	95.00	C	90.00.00
DA	40.00	D	90.00.00
DF	20.00		
EF	44.25		

Note:- *EF* is a 9 Inch Party Wall.

9110

Now LOT 9110 DURBAN

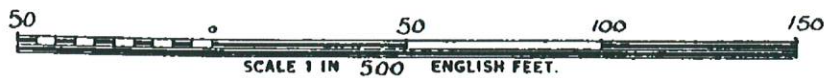

The figure A. B. C. D. Represents — Acres 3384 Square Feet
 of land called — LOT 190 BLOCK E UMBILO —

situate in the Town Lands of Durban, Province of Natal.

Surveyed in MARCH, 1931 by me

Chroos Land Surveyor.

This diagram is annexed to deed of Transfer
 No. 5216/1938.
 Dated 24/11/38.

Original diagram is annexed to
 Deed of Grant No. 1737.
 Dated 27th July 1855.

(Sgd.) R.S.V.
 Registrar Deeds

John W. J.
 Sub. Vol. Fol.

Approved

Hilda M. ...
Surveyor General.

8 NOV 33



Reg. Div.
FU

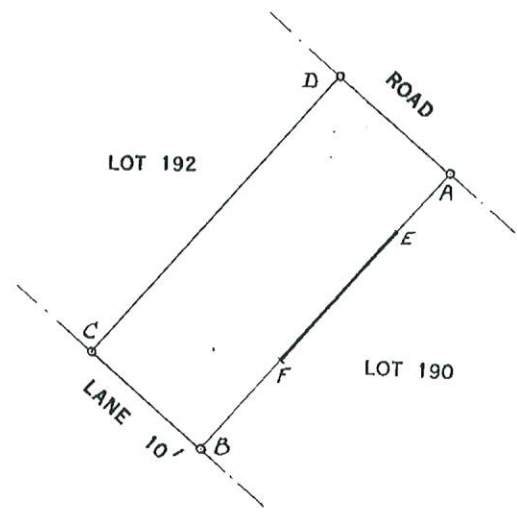

SIDES		ANGLES	
AB	95.00	A	90.00.00
BC	38.00	B	90.00.00
CD	95.00	C	90.00.00
DA	38.00	D	90.00.00
AE	20.00		
EF	44.25		

Note:- E F is a 9 Inch Party Wall.

9109

Now LOT 9109 DURBAN

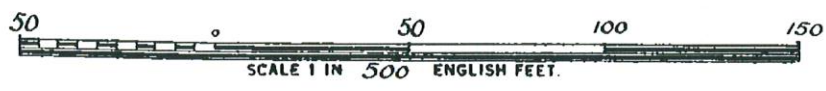

The figure A. B. C. D. Represents — Acres 3610 Square Feet
of land called — LOT 191 BLOCK E UMBILO —
situate in the Town Lands of Durban, Province of Natal.

Surveyed in MARCH, 1931 by me

C. Kroon . Land Surveyor.

This diagram is annexed to deed of No. Dated	Original diagram is annexed to Deed of Grant No. 1737. Dated 27th July 1855.
	Registrar Deeds Sub. Vol. Fol. 2016 Plan A B