

Project Reference: 723.18034.00004

File Ref. Rhino Notification Letter\_291 ER KZN

16 October 2015

**ATTENTION: LAND OWNER/STAKEHOLDER**

Dear Sir/Madam

**NOTICE OF APPLICATION FOR ENVIRONMENTAL AUTHORISATION IN SUPPORT OF AN EXPLORATION RIGHT FOR PETROLEUM ON VARIOUS FARMS IN REGISTRATION DIVISIONS ET, FT, GS, GT, GU & GV IN THE MAGISTERIAL DISTRICT OF PIETERMARITZBURG, KWAZULU-NATAL PROVINCE (12/3/291 ER)**

Please be informed that Rhino Oil and Gas Exploration South Africa (Pty) Ltd has lodged an application for an **exploration right** to the Petroleum Agency South Africa (PASA) in terms of section 79 of the Minerals and Petroleum Resources Development Act, 2002. Rhino Oil and Gas proposes to undertake early-phase exploration for oil and gas which may be located underground within suitable geological strata. The purpose is to determine the presence of a petroleum resource which could be investigated further. The initial 3-year exploration work programme will be restricted to non-invasive techniques, seismic surveys and the drilling of less than 10 core boreholes for determining stratigraphy. No hydraulic fracturing or fracking is proposed.

Rhino Oil and Gas is required to make an application for **environmental authorisation** of the exploration activities in terms of Chapter 5 of the National Environmental Management Act, 1998 (No. 107 of 1998) (NEMA). The application must be subject to a scoping and environmental impact assessment process as stipulated in the EIA Regulations (GNR 982, 8 December 2014).

SLR Consulting (South Africa) (Pty) Ltd are appointed as independent environmental consultants responsible for the public participation and environmental assessment required to inform a decision on the environmental authorisation. As part of the initial phase of this work we are distributing information to as many interested or affected parties as possible. Through various resources we have obtained contact details for owners of land and potential stakeholders. We continue to acquire such details. The project is being advertised in local newspapers and through notices placed in towns within the area.

Our information leads us to believe that you may be an owner or occupier of land within the exploration right application area or a stakeholder with interest in the application. We would thus like to notify you of the application and provide you with introductory information on the proposed exploration project. The Background Information Document explains the proposed project, outlines the application process and includes a map and the names of all farms included in the application area.

Please register with the public participation office should you be an interested or affected party. You must register if you wish to participate in the environmental assessment process for the project.

Please also pass this document on to any other persons whom you know reside in or near to the exploration right application area. We welcome any comment or questions.

Please take note of the following public meeting schedule:

Date and Time	Venue
Monday 2 Nov at 09h30	Ashburton Public Hall
Monday 2 Nov at 14h30	Richmond Agricultural Hall
Tuesday 3 Nov at 09h30	Imvunolu Secondary School
Tuesday 3 Nov at 14h30	Lions River Polo Club
Wednesday 4 Nov at 09h30	Colenso Public Hall
Wednesday 4 Nov at 14h30	Mooi River Country Club
Thursday 5 Nov at 09h30	New Hanover Public Hall
Thursday 5 Nov at 14h30	Greytown Lodge Conference Hall
Friday 6 Nov at 09h30	Mthembu Community Hall
Friday 6 Nov at 14h30	V.A Makhoba Hall
Saturday 7 Nov at 09h30	Nkandla Public Hall

Yours faithfully



**Matthew Hemming**

MSc (Conservation Biology)

Environmental Assessment Practitioner

# Rhino Oil and Gas Exploration South Africa (Pty) Ltd

## BACKGROUND INFORMATION ON PROPOSED PETROLEUM EXPLORATION ON VARIOUS FARMS IN KWAZULU-NATAL (291 ER)

October 2015

### INTRODUCTION

Rhino Oil and Gas Exploration South Africa (Pty) Ltd has lodged an application for an exploration right with the Petroleum Agency South Africa (PASA) in terms of section 79 of the Minerals and Petroleum Resources Development Act, 28 of 2002 (MPRDA). Minerals included in the application are oil, gas, condensate, coal bed methane, helium and biogenic gas. The exploration area is broad and encompasses large parts of the central KwaZulu-Natal (see Figure 1).

Rhino Oil and Gas intends to undertake early-phase petroleum exploration, focussing on identifying oil and gas resources which may be located within suitable geological strata. The purpose is to determine the presence of a petroleum resource which could be investigated further. The initial 3-year exploration work programme will be restricted to non-invasive techniques, seismic surveys and the drilling of less than 10 core boreholes. No hydraulic fracturing or fracking is proposed for this exploration.

### ENVIRONMENTAL AUTHORISATION PROCESS

Prior to the granting of an Exploration Right for the proposed project an environmental assessment process must be conducted and approved by PASA in terms of the National Environmental Management Act, 107 of 1998 (NEMA). Rhino Oil and Gas will make an application to PASA for environmental authorisation. The 2014 Environmental Impact Assessment Regulations (GN R982 promulgated in terms of NEMA) are applicable as the application for an exploration right is activity 18 in Listing Notice 2 (GN R984). The EIA Regulations define the assessment process which includes: a scoping phase, environmental impact assessment (EIA) phase and an environmental management programme (EMPr). Public participation is a key component of the environmental assessment process.

SLR Consulting (Africa) (Pty) Ltd (SLR), an independent firm of environmental consultants, has been appointed by Rhino Oil and Gas Exploration South Africa (Pty) Ltd to manage the environmental assessment process. This document has been prepared by SLR to inform you about:

- \* the application and proposed project activities;
- \* the environmental assessment process to be followed;
- \* SLR's understanding of the possible environmental impacts; and
- \* how you can have input into the environmental assessment.

### PROJECT SUMMARY

**Application:** Environmental Authorisation for an Exploration Right in terms of Section 79 of the MPRDA.

**Target Minerals:** oil, gas, condensate, coal bed methane, helium and biogenic gas.

**Locality:** central KwaZulu-Natal. See Figure.

**Properties in the ER:** ~10 000 farms and portions, see list in Appendix 1.

#### **PASA reference number(291 ER)**

Please ensure that this reference number is included on all correspondence.

The following public scoping meetings have been arranged, the details are as follows:

Date and Time	Venue
Monday 2 Nov at 09h30	Ashburton Public Hall
Monday 2 Nov at 14h30	Richmond Agricultural Hall
Tuesday 3 Nov at 09h30	Imvunolu Secondary School
Tuesday 3 Nov at 14h30	Lions River Polo Club
Wednesday 4 Nov at 09h30	Colenso Public Hall
Wednesday 4 Nov at 14h30	Mooi River Country Club
Thursday 5 Nov at 09h30	New Hanover Public Hall
Thursday 5 Nov at 14h30	Greytown Lodge Conference Hall
Friday 6 Nov at 09h30	Mthembu Community Hall
Friday 6 Nov at 14h30	V.A Makhoba Hall
Saturday 7 Nov at 09h30	Nkandla Public Hall

**You are invited to attend.**

### HOW TO RESPOND

Responses to this document can be submitted by means of the attached comments sheet, at the planned scoping meetings (see detail above) and/or through communication with SLR

### WHO TO CONTACT

Matthew Hemming or Stella Moeketse

(011) 467 0945 (Tel) or (011) 467 0978 (Fax) or

[mhemming@slrconsulting.com](mailto:mhemming@slrconsulting.com) or [smoeketse@slrconsulting.com](mailto:smoeketse@slrconsulting.com)

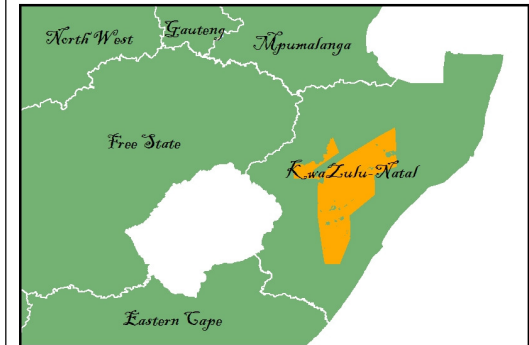
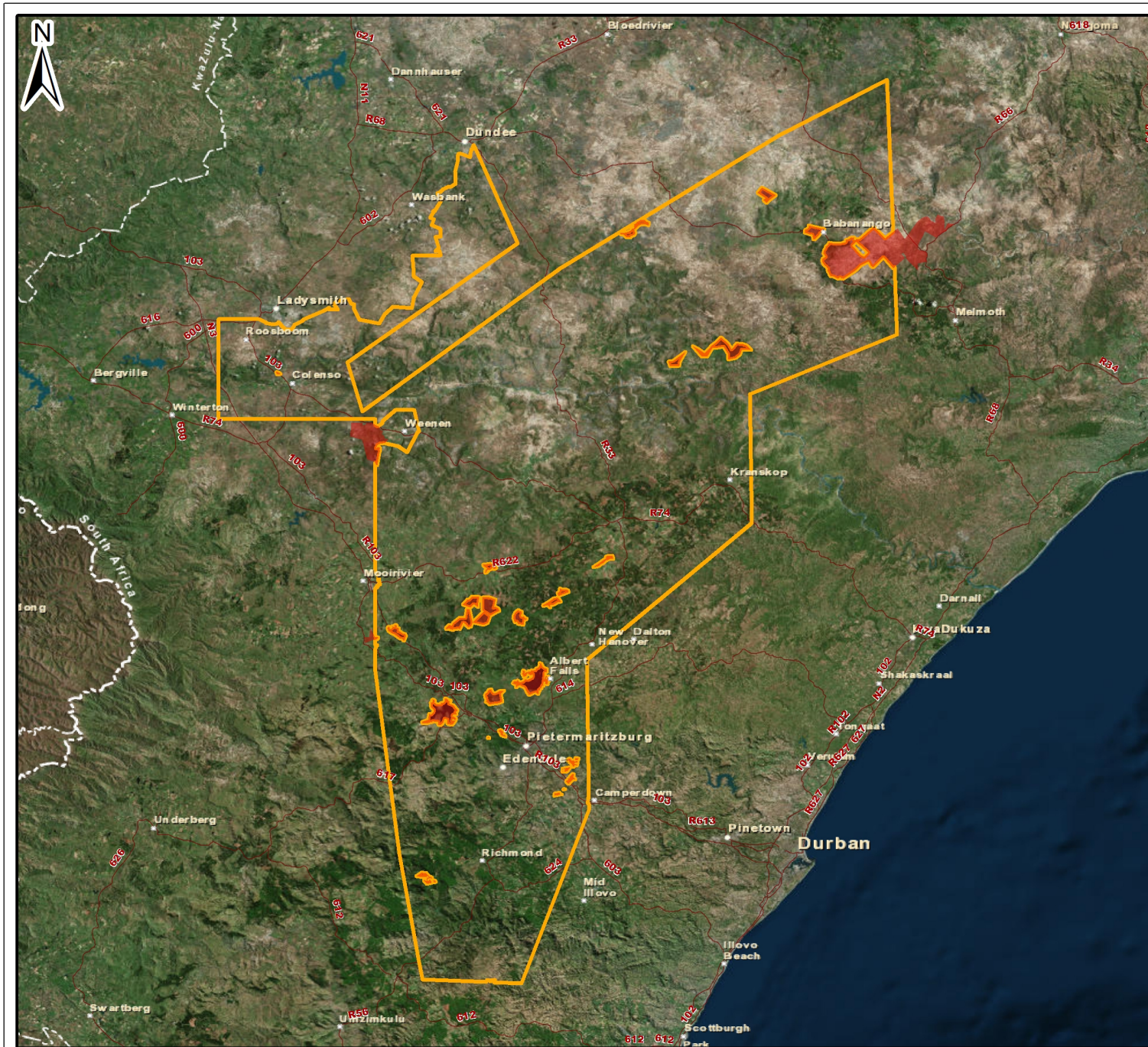

### Legend

- Main Roads
- Protected Areas
- 291 ER

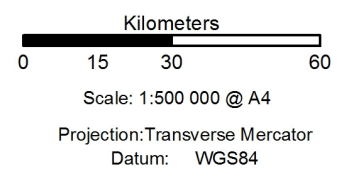

### RHINO ONSHORE KZN

### Figure

### Regional Locality Map

**SLR**  SLR Consulting (Africa) (Pty) Ltd  
P O Box 1596, Cramerview, 2060, South Africa  
Tel: +27 (11) 467-0945 Fax: +27 (11) 467-0978

723.18034.00005

October 2015

## BRIEF OVERVIEW OF PROPOSED EXPLORATION

### APPLICATION

The Petroleum Agency South Africa has accepted the application lodged by Rhino Oil and Gas for an exploration right for petroleum products. Acceptance of the application by PASA only permits the applicant to continue with the necessary process and does not constitute authorisation. The application for environmental authorisation is to be submitted to PASA in November 2015 and thereafter adhere to the timeframes prescribed in the 2014 Environmental Impact Assessment Regulations.

### GENERAL

The 3-year exploration work programme proposed by Rhino Oil and Gas is aimed at determining if there is an oil or gas resource in the area that would warrant further exploration.

**Year 1:** the evaluation of geological data through a comprehensive desk-top study. Much of this data is only available to parties who hold exploration rights. Sub-surface structural features and stratigraphy will be mapped. Data on source-rock geochemistry will be acquired. Geological models may be developed.

**Year 2:** further geochemical data analysis as well as the possible use of apatite fission track analysis and full tensor gradiometry gravity (FTG) surveys.

**Year 3:** purchase and/or undertaking seismic surveys. The final exploration activity would be the drilling of core boreholes at target sites identified from the earlier work.

### LOCATION

In broad terms the exploration right application extends from Richmond in the south to Ladysmith and Dundee in the north-west, passing just eastwards of Mooi River and Estcourt. In the north the area extends east almost to Ulundi and includes the regions around Tugela Ferry and Nkandla. The extent of the area narrows toward the south, including Kranskop, New Hanover and Asburton but being bounded just west of Camperdown. It includes nearly 10 000 farms over an area of ~ 1 500 000 ha. (see attached Figure and list of farms).

Physical, on-the-ground exploration activities will only be undertaken at a limited number of sites. The exact location of the target sites can only be determined once Rhino has completed the initial phases of exploration and examined the available data. Possible techniques include:

### FTG SURVEYS

Full tensor gradiometry gravity (FTG) surveys will be undertaken to image subsurface geology in order to aid exploration. Such surveys will be flown in fixed wing aircraft and require no access to farms.

### SEISMIC SURVEYS

Rhino will purchase seismic data where available and may commission seismic surveys to image subsurface geology. During a survey low frequency acoustic waves are generated and the reflected waves recorded. Analysis of the return waves provides information about rock types and possible

gases or fluids in rock formations.

Rhino is planning up to 100 km of two-dimensional (2D) surveys. Survey teams generate controlled acoustic energy (using explosives, air gun or seismic vibrator) and record the return waves in geophones laid at set spacing in a linear alignment.

Survey teams require short-term access to farms to place survey equipment and record the data. Survey lines will follow existing access roads and disturbances with due consideration of environmental constraints.

### DRILLING

A maximum of 10 core boreholes are planned across the exploration area. Boreholes would be drilled by a truck or trailer mounted, mobile drilling rig very similar in size to a water borehole rig. Drill sites will be accessed using existing roads and farm tracks. The drill rig will be accompanied by supporting equipment (vehicles, trailers, compressors, water tanks, pumps, caravan etc). A typical exploration rig and equipment requires an operating area of approximately 1 000 m<sup>2</sup>. See photos below.

Rock core will be extracted from the target strata and removed to a laboratory. Samples will be examined, described and tested for gas related properties.

Once drilling is completed the rig, all associated equipment and waste products will be removed from site. The borehole will be capped pending further investigation or sealed with cement if not required further.

No water abstraction, pressure testing or hydraulic fracturing of boreholes is included in the proposed work.

### STAFF AND HOUSING

Early phase exploration will create relatively few job opportunities as most work is contracted to specialist service providers. The company will recruit locally as far as possible.

A seismic survey team comprises about 20 staff. A drill-rig is normally manned by a crew of up to 5 persons. No on site housing facilities are planned. Staff will be accommodated in nearby towns or at locations agreed with land owners.

### TIMING

The exploration work programme is planned over a 3 year period. The programme is divided in phases with successful completion of one phase informing the next.

FTG surveys are completed in a matter of hours. Seismic surveys are undertaken over a period of months but the personnel and equipment are on site for short periods. Drilling at each site can take 1 to 3 months to complete.

### ENVIRONMENTAL MANAGEMENT

The establishment, management and rehabilitation of all exploration sites will be done in consultation with land owners. The process of managing the impacts and rehabilitating the exploration sites will be conducted in terms of the environmental management programme produced for the project and approved by PASA.

### LAND ACCESS

Private property will only ever be accessed with prior

consent of the landowner and then in terms of a written agreement. It is likely that access will be required to only a few of the properties within the exploration area.

The locality of exploration sites is largely flexible and can be adapted to minimise disturbance to land owners, occupiers, agriculture and the environment.

**MOTIVATION FOR THE PROPOSED PROJECT**

Petroleum products remain a vital source of energy. Natural gas comprises mostly methane and is a relatively clean, environmentally friendly form of energy. It can be used to generate electricity or provide heat for domestic and industrial purposes. Once extracted gas can be easily contained, transported and safely used in many applications. The type of downstream use is entirely dependent on the commercial scale of the resource.

**FUTURE EXPLORATION OR PRODUCTION**

The current application is only to authorise the work as described above (and in detail in the Scoping Report). Any further exploration work to evaluate an identified resources or a future production would require further approval from PASA. Such approvals will be subject to the relevant legal requirements which include further public consultation and environmental assessment.

Rhino maintains that is not useful to speculate on the possible future direction of the project as the range of options is vast and the available information very limited.

**PHOTOS**



**Typical FTG Survey plane**

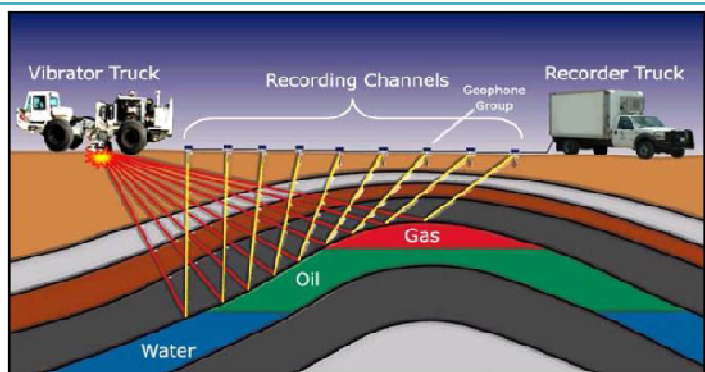

**Schematic of seismic survey**



**Typical core drilling rig**



**Example of drilling operations**



**Rock core recovered for analysis**

## POTENTIAL ENVIRONMENTAL IMPACTS

The following preliminary issues and potential impacts have been identified and will be investigated as part of the environmental assessment process.

**Farm Safety** – Access by unknown persons to farms has the potential to influence security on farms. Operating heavy vehicles and equipment may pose safety risks. Run away fires may present a potential safety risks for both people and livestock.

**Farm Infrastructure** – farms roads, gates and fences may be damaged during exploration activity.

**Soil and land capability**– activities at the seismic and drill sites may affect soils and land capability if poorly regulated and not rehabilitated.

**Biodiversity** – activities at the seismic and drill sites have the potential to disturb and/or destroy vegetation, habitat units and related ecosystem functionality, including the disturbance of protected species.

**Surface water** – The proposed activities at the seismic and drill sites has the potential to pollute surface water resources through consumptive use and the discharge of contaminants.

**Groundwater** – the proposed drilling has the potential to consume and contaminate groundwater resources which could impact availability to other groundwater users and the ecosystem.

**Air** – The proposed project has the potential to contribute to air pollution, particularly through dust emissions from vehicles on gravel roads and the release of gas from boreholes.

**Noise and vibrations** – The proposed project has the potential to cause noise pollution during drilling activities. Seismic surveys may cause damage to structures and disturb livestock and wildlife.

**Visual** – the placement of seismic and drilling equipment has the potential to create short-term visual impacts.

**Heritage resources** – the proposed project has limited potential to damage heritage resources.

**Land use** –The seismic and drill sites may conflict with land use for the duration.

**Socio-economic** – the project has very limited potential to contribute towards socio-economic impacts. Positive impacts include job creation and stimulation of the local and regional economy. Potential negative socio-economic impacts include potential for increased crime, spread of disease and pressure on support services provision.

**Cumulative and future impacts** – although the current work may have limited impacts, a concern is that approval of this work could open the way for future,

larger-scale projects in the area. These may have much greater impact and be difficult to stop if investment has been made.

## ENVIRONMENTAL ASSESSMENT

The assessment process aims to:

- provide information on the project & alternatives
- provide information on the potentially affected environment;
- identify, in consultation with interested and/or affected parties (IAPs), the potential negative as well as positive impacts of the project;
- provide an assessment of the significance of the impacts;
- report on management measures required to mitigate impacts to an acceptable level; and
- ensure informed, transparent and accountable decision-making by the relevant authorities.

### STEPS IN THE ASSESSMENT PROCESS

#### Pre Application phase (September to November 2015)

Identify and inform IAPs & regulatory authorities of the proposed project (via direct consultation, newspaper advertisements, site notices, this document)

Receive issues and responses from IAPs.

Define outstanding issues and terms of reference for work to address potential impacts

Compile scoping report

Submit application to PASA (it0 NEMA)

#### Scoping phase (November – January 2016)

Make draft scoping report available for review by IAPs and other regulatory authorities.

Collect IAP comments, update Scoping Report and forward to decision making Authorities.

#### EIA and EMP phase (February to July 2016)

Undertake any specialist investigations.

Assess impacts of proposed project and compile EIA and EMP report.

Make this available to IAPs and regulatory authorities for review.

Host possible public-feedback meetings.

Collect IAP comments, update EIA and EMPr and forward to decision making Authorities.

#### Decision and Appeal

PASA to review EIA and EMPr and make a decision.

Notify IAPs and regulatory authorities.

Appeal process in terms of Appeal Regulations

## REGISTER AND COMMENT

All stakeholders are invited to register as Interested & Affected Parties (IAP). You must register as an IAP if you would like more information or wish to participate in the environmental assessment of the project. To register, or to raise any environmental issues or concerns regarding the project, please complete the Response Form and return it to SLR at your earliest convenience. IAPs registered on the project's database will receive notification of further meetings, report review periods and the decision.

# Rhino Oil and Gas Exploration South Africa (Pty) Ltd

## BACKGROUND INFORMATION ON PROPOSED PETROLEUM EXPLORATION ON VARIOUS FARMS IN KWAZULU-NATAL (291 ER)

### REGISTRATION AND RESPONSE FORM FOR INTERESTED AND AFFECTED PARTIES

NAME			
ORGANISATION/FARM			
STREET OR POSTAL ADDRESS			
		POSTAL CODE	
WORK/ DAY TELEPHONE NUMBER		FAX NUMBER	
CELL PHONE NUMBER		E-MAIL	
PREFERRED CORRESPONDENCE (circle)	POST	FAX	EMAIL      SMS
DATE		Signature	

DETAILS OF OTHER PEOPLE WHO OWN LAND IN THE AREA OR YOU FEEL SHOULD BE INFORMED:

PLEASE IDENTIFY YOUR INTEREST IN THE PROPOSED PROJECT:

PLEASE WRITE YOUR COMMENTS AND QUESTIONS HERE:

(use additional pages if required)

Please return completed forms to:

Matthew Hemming or Stella Moeketse  
(011) 467 0978 (Fax) or Po Box 1596, Cramerview 2060  
[mhemming@slrconsulting.com](mailto:mhemming@slrconsulting.com) or [smoeketse@slrconsulting.com](mailto:smoeketse@slrconsulting.com)



**Summary List of Properties in 291 ER – including all\* portions of the listed farms (E&OE)**

by Registration Division	
ET	
GROOT HOEK	1000
SPITZ KOP	1001
WATERFALL	1018
LANGE FONTEIN	1019
DOORN VLAKTE	1034
VAAL KRANS	1035
DOORN KLOOF	1036
KLIP GAT	1110
KLEINTHAL	1797
HOLT LODGE	1902
LLOYD	1914
SPRING VALE	1917
GORTON NO 2	1925
GORTON NO 1	1937
RESOLIS	1968
MURCHISON	2063
MIMOSA BRAE	2085
DURSLADE	2225
BRIDLEY MANOR	2245
BADY RUEL	3111
FERREBY	3516
ELINDON	3517
LONGLANDS	3559
GRETA NO 2	3823
SOUTH HILLS	3824
CAMPBELL	3912
GARTREF B	3945
SILFORD	4223

SPRINGVALE MISSION RESERVE	4343
LOT 5 UMKONYE	4749
BROMHAM HALL	4759
CARROL	4768
LOT 5 UPPER UMKOMAS	4971
WHITE HILL	5151
INKOOMAN	5186
INHLAZUKA VIEW A	5356
KELSTON	6221
LOT WS 7	7365
FREEMAN B	7518
LOT WD 1	9306
INKOMAN 2	10104
LOT 4A LANGEFONTEIN	10701
LOT 2 OF LANGEFONTEIN	10726
GLENDAWN	10969
AMANI	11201
BURNSIDE BLUFF	11243
FREEMAN A	11522
SUB 3 OF LANGEFONTEIN	12229
INHLAMVINI	12754
LONGLANDS	14948
SOUTH HILLS	14995
GLENTIN	16039
SMOKEY HILL	16150
GREENLANDS	16288
FT	17390
	17746
ORIBI	17775

FT	
	1
ZAMANI	2
ZAMANI	3
ZAMANI	4
ZAMANI	6
BROEDERS HOEK	793
ONGEGUND	795
DOORN HOEK	796
KRUY'S FONTEIN & WELTEVREDEN	826
MEYERS HOEK	847
ONRUST	848
NELS RUST	849
MAYBOLE	850
DRIE FONTEINEN	854
UITVLUGT	858
POLITIQUE	861
LOT 34	866
WILLOW	16454
WILGEFONTEIN	869
WAGENBEETJES DRAAI	875
WOODLANDS	876
STOCKLANDS AND OATLANDS	878
HOPEWELL	881
HARDINGS DALE	882
RETIEF	884
VAALKOP & DADEL FONTEIN	885
MIDDEL BOSCH	897
RIET SPRUIT	899

GROENE KLOOF	900
BOSCH FONTEIN	901
UMLAAS	902
NOOITGEDACHT	903
POORTJE	904
SHOOTERS HILL	908
MOOIGEPIERD	910
DARGLE	913
	17820
HEBRON	914
GROOTHOEK	920
CLARENDON	923
HALLIWELL	924
BROUGHTON	925
FIELDEN	930
BROOKDALES	935
ASHLEY	936
MARITZ DAAL	940
GROOT VALLEI	941
VAN VUUREN'S POST	942
BUFFELS BOSCH	944
WELTEVREDEN	946
ASHLEY	947
ALLEMANS DRIFT	950
DRIE FONTEINEN	952
DEESIDE FARM	17529
VAALHOEK	953
PETRUS STROOM	954
JEPSONS VLEY	956
KROMME DRAAI	958

BLINKWATER	959
ROODE SPRUIT	960
EILANDS SPRUIT	961
ELANDS FONTEIN	967
ZEEKOE HOEK	968
WELGEVONDEN	969
SPITZE KOP	970
BOSCH HOEK	973
WILGE SPRUIT	974
BESTERS HOEK	975
EVERDON	981
GEELHOUT BOOM	982
DOORN KOP	983
DE MAGTENBURG	985
WINTERHOEK	986
A B C D MILIE HOOGTE	994
ZAMENKOMST	996
RIET SPRUIT	997
WATERVAL	1003
UMHLATEEN	1006
MIDDEL HOEK	1011
KORT KRANS KLOOF	1012
SHAFTON	1014
WATERFALL	1015
WELTEVREDEN	1017
RENSBURG	1022
ELANDS HOEK	1024
KRUIS FONTEIN	1028
STANGER HOEK	1029
NIEKERKS FONTEIN	1031

**Summary List of Properties in 291 ER – including all\* portions of the listed farms (E&OE)**

LANGE HOOP	1032
LANDSBERG	1037
RIET VALLEI	1043
LILIE FONTEIN	1053
HARTEBEESTE FONTEIN	1055
ILLOVO'S NEK	1056
VINKS RIVIER	1057
PROCES KRAAL	1059
VERMAAKS KRAAL	1061
SMALHOEK	1083
PATIENCE	17847
SUMMERFIELD	1084
WILDE ALS SPRUIT	1085
FT	18635
VOGEL VLEI	1087
DRIEFONTEIN	1093
SCHOONZICHT	1095
PAMPOEN NEK	1097
MIDDLE DRIFT	1098
WELGEGUND	1099
PETRUS VLEI	1103
UITZOEK	1104
SLANG SPRUIT	1105
PINE DALE	1106
PAARDE KRAAL	1107
COMMISSIE DRIFT	1109
LANGEOPDRAVENDE	1111
RUST	1112
SUCCESS	1113
RUSTENBURG	1116

BOSCH FONTEIN	1118
LEEUEW POORT	1120
GROOTE RIET VALLEI	1131
WELGEVONDEN	1132
KRUIS FONTEIN	1143
FT	18301
BLOEMENDAL	1144
NOOITGEDACHT	1149
ZEEKOEKAT	1173
UMLAAS POORT	1174
LELIEFONTEIN	1175
KEEROM	1190
MISGUNST	1191
VAALKRANTZ	1193
SARSGROVE	18529
RIET VALLEI	1206
LAMONTS VALE	1210
SPITZKOP OR ZAND FONTEIN	1216
BOSCH HOEK	1217
BOSCH HOEK	1219
AASVOGEL KRANS	1226
VAAL KRANS	1230
AASVOGEL KRANS	1233
ZOUTPANS VALLEY	1234
WONDERBOOM	1246
LOVO DALE	1271
MOUNT DESIRE	1272
WONDER GELUK	1273
CRAIGIE BURN	1277
ENON	1284

BOCKENHOUD FONTEIN	1289
BRAND VLEI	1292
LOT 37	1294
BRASFORT PARK	1295
WELTEVREDEN	1298
PAARD FONTEIN	1299
DOORN KLOOF	1301
RANKEILOUR	1302
DILSTON	1303
MISPA	1306
SEVONTEIN	1313
MOOIPLAATS	1315
DOORNKLOOF	1318
NAAUWPOORT	1319
CAMEL HOEK	1320
POORT	1322
PERSEVERANCE	1324
CAMPERDOWN	1330
WATERFALL	1333
OCKERTS KRAAL	1336
RONG POORT	1337
ZUUR RUG	1339
STERTRIEMFONTEIN	1342
WELGELUK	1344
WELTE VREDEN	1346
CRAIGIE BURN ESTATE	18026
ALIDA MOUNT	1347
UMVOTI HEIGHTS	1353
HARTEBEEST VLAKTE	1355
HOGHTON	1358

SOPHIA DALE	1360
HARTEBEESTFONTEIN	1362
HANNAHDALE	1363
VLAK HOEK	1371
GOUDINA	1373
BALMORAL	1375
ELANDSKOP	1377
ELANDS VLEI	1379
BUFFELSHOEK	1381
WELVERDIENT	1384
STRATHFIELDSAYE	1392
SCOTTSBERG	1395
BELVIDERE	1405
KOPERBULT	1407
BEAULIEU ESTATE	1412
LOT 72	1453
LITTLE HARMONY	1459
LOT 67	1465
HARMONY	1472
DUNBAR ESTATE	1478
LOT 6	1496
LOT 2	1499
LOT 8	1500
E F MILIE HOOGTE	1501
LOT 11	1506
LOT 10	1507
LOT 1	1511
LOT 3	1512
LOT 4	1518
LOT 9	1520

LOT 1	1613
LOT 2	1614
LOT 10	1622
LOT 15	1627
LOT 44	1656
LOT 45	1657
LOT 51	1794
SCHEEPERS DAAL	1798
RIVERDALE	1800
MOUNT ERNESTINA	1802
CRAMOND	1803
STREHLA	1806
HUIS RIVIER	1813
LOT 58	1814
LOT 53	1817
LIDDESDALE	1820
GLEN LYNDEN	1826
LOT 21	1827
LOT 4 & 5	1828
ALOE DALE	1829
ROSE BANK	1830
LOT 128	1831
SPRINGFIELD	1832
GREENFIELD	1834
SUTHERLAND'S VALE	1835
WHITECLIFF	1836
LINTON	1837
CRAIG NEVIN	1838
LOT 23	1839
LOT 107	1848

**Summary List of Properties in 291 ER – including all\* portions of the listed farms (E&OE)**

STRATHAVON	1851
CLEVELAND	1852
COTTINGHAM	1856
CRAIGHEAD	1859
NEWLANDS	1861
SUNNY SIDE	1862
BURLEIGH	1863
KAR KLOOF	1866
SCOTT'S FONTEIN	1872
JAGERS VELDT	1873
PULTENEY	1879
UMVOTI HIGHLANDS	1880
CANEMA	1881
VLAK VARK VLAKTE	1885
UMVOTI VLEY	1886
SMIDT'S HOEK	1897
LANGVERWACHT	1901
PROCLAMATION	1904
LOT 20	1905
FAIRFIELD	1909
LOT 57	1915
LOT 22	1921
ROSEBANK	1932
SPECULATION	1940
CALDERWOOD	1946
SCOTTSDALE	1961
BAVIAANS KRANS	1981
BIRDS SPRUIT	1984
VICTORIA	1985
MIDDLEBURG	1989

MORMOND	1990
KLIP FONTEIN	1991
FURTH	1995
MOOR	1997
MIDDEL HOEK	2011
SCOTTS HOEK	2021
BERGVLEET	2022
DUNTREATH	2026
MISTLEY	2034
MOUNT PLEASANT	2042
GROENE KOP	2048
VAUCLUSE	2058
MOWBRAY	2088
PAARDE PLAAT	2095
INSINGOZI	2113
NORTON HEATH	2119
THOMASVILLE	2120
TALEVERA	2157
GARIBALDI	2161
SHACKLETON	2164
WARLEY COMMON	2166
RONDEBOSCH	2167
SWEET HOME	2175
SHEEPVELDT	2194
MOUNT VICTORIA	2202
EPWORTH	2204
ELANDSFONTEIN	2206
STANLEY HEIGHTS	2207
ROSEMOUNT	2209
ROSEMOUNT	18004

RIPLEY	2211
GREENHILL 130	2215
GLEN ALMOND	2259
GLENBOIG	2370
MANSFIELD	2373
PAUL'S REST	2402
MAREES MANOR	2403
MARE'S DAL	2404
EKUKANYENI	2588
BENNIDALE B	17441
LOT 50	2589
BLESBERG B	2863
EASTWOOD	2900
CROWS NEST	2903
RUDOLPH'S HOEK	2955
LONG	2961
ROBIN HOODS WELL	2973
HONEYSUCKLE DALE	2975
FUSCHIA GROVE	2978
ENFIN	2980
BLESBERG A	3032
CLEMENTWELLS	3146
THE PLAINS	3147
MOUNT WEST	3152
GLEN ROY	3166
PROUDFOOT	3171
STONEHENGE	3173
RIET VLEI	3281
LOT A	3292
TWEE FONTEIN	3293

WATERFALL	17679
BELMONT	3580
LOWER SPRINGS	3681
BANKFONTEIN	3765
HEEN-EN-TE-RUG	3766
GELUK	3767
ONRUST	3794
NELSMARE	4094
BURNSIDE	4117
MIDDLE DRAI	4129
SCAWBY	4211
KANGASHES VALLEY	4284
WATERFALL VIEW	4352
WOODVILLE	4476
LOT Z	4576
UMVOTI LOCATION	4667
INDALENI	4668
ZWAART KOP NATIVE LOCATION	4669
LOT B	4699
ELANDS RIVER DRIFT	4770
HART	4917
LOT 103	4929
LOT 102	4966
CHARD	5015
DARTMOOR	5093
RICHMOND COMMONAGE	5319
EXCHANGE	5691
FRIAR TUCK	6046
STACPOOLE	6055
BERLIN	6353

LOT WS4	6363
MOUNTAIN VIEW NO 2	6444
GLEN ALMOND NO 2	6449
WHITECLIFF NO 2	6545
LANGVERWACHT	6728
LOT R7	7148
LOT R 8	7149
UITZIEN	7160
LOT WS3	7161
LOT S58	7550
AVONDALE	7631
UMNYESA A	7642
MELMOTH	7673
LOT 104	7855
SUB B OF S 56	7959
LOT AA	8080
LOT S 57	8157
LOT EY	8276
LOT WS 6	8402
LOT 30	8506
LOT 31	8507
BARTMAN B	9147
GLEN ERSKINE A	9527
SUMMERFORD	9688
LOT S56 A	9775
LOT 105 BB	9894
MARESDAL	9919
WOMBAT	9996
NEW HANOVER	10076
BELLE VUE	10341

**Summary List of Properties in 291 ER – including all\* portions of the listed farms (E&OE)**

FAIRDALE	10676
HIGHLANDS NO 2	11017
GLEN ERSKINE B	11103
GILES	11109
DISPUTE	11594
LOT A W	11625
FAIRFIELD	11815
TWEEDIE HALL	11880
NEW BOSCHFONTEIN	12011
WANSTEAD	12065
LUTON	12289
HILTON	12304
MATCHWOOD VLEY	12668
PERFECT	12700
BERHIL	12809
KENLOLA	12841
BERRYDENE	12857
HERITAGE	12961
LOT GARAGE NEW HANOVER	12964
VALLEYFIELD	12968
OTTO'S BLUFF	13013
SPROXTON	13068
NEWINGTON	13087
GLENARUEL	13096
AMBLESIDE	13098
CRANHAM	13121
BUSHY PARK	13150
KILDARE	13155
WOLDS	13156
KAMEELHOEK	13173

LINCOLNVILLE	13221
IMFENE	13318
BALMORAL	13347
WINDY HILL	13420
BROCKEN	13431
MAIZELANDS	13445
WAHROONGA	13458
SPRING VALLEY	13470
QUARME	13484
BRACO	13499
ROSEBANK	13519
TEVREDE	13537
ELECTION	13562
COMINS	13579
ESSENHYRST	13589
ILA	13613
WOODBURN	13614
FAIRVIEW	13686
BELLEVUE	13713
TALA	13731
YELLOW-WOOD	13732
MAKAYANE	13733
THE LOOP	13750
BELMONT	13775
SUMMERFIELD ANNEXE	13786
RIALTO	13788
LINDLEA	13790
MALDEN	13797
BROADACRES	13814
ROSELANDS	13833

MBONA	13856
DEEP DENE	13863
ADVENTURE	13870
WESTON TRAINING SCHOOL	13981
SHANDON	14004
HAPPY HILL	14005
BLACKHEATH	14030
WINTERSMOON	14061
CLEVELAND	14064
UKULINGA	14068
ARDEN	14074
MERINOS KLOOF	14088
TORWOOD	14121
THE GRANGE	14125
INGOMANKULU	14135
THORNHILL	14163
DORNOCH	14185
VEEPLAAS	14209
HAMPSTEAD PARK	14210
SUMMERHILL	14228
BINCHESTER GRANGE	14258
HATHORN	14259
ALBURY	14260
KNOLLE BANK	14297
SUNRISE	14303
FARM RAW	14328
BENTLEY	14350
SUNNYBRAE	14367
KENSINGTON	14383
LIBANON	14388

SITEKA	14400
KUSAN	14412
GLEN ARUM	14413
DELECTABLE DALE	14433
SARSDEN	14438
SAXONY	14444
LILLIESHOEK	14534
SPURWING	14537
ROYAL ALBERT	18620
HOLCOMBE	14640
SUNNYSIDE	14643
ROSSLANDS	14646
EROS	14647
KILDARE	14654
MOTEL	14655
ALBURY	14676
SHALWYN	14685
PENDENE	14712
THORNY HILL	14736
WESTWARD	14739
HATHORN	14759
RAINBOW RANCH	14767
HILLFOLD	14768
CHANCE	14769
MENNE	14779
FORDOUN	14783
ACUTT	14802
DORNOCH	14804
CLUNY PARK	14809
MILESTONE	14826

UMGETU	14830
PINES	14833
MPUSHINI	14835
MURRAYFIELD	14852
UMVOZANA	14853
BUCKAN	14858
ELDERSLIE	14861
HOPEDALE	14877
ELDERSLIE	14886
TABASKOP	14910
KLIPFONTEIN	14938
ORANGE	14940
KHAYA LAMI ESTATE	14941
SAXONY	14942
BREWITT	14958
NATAL CRUSHERS	14967
WANGANELLA	15002
MOOIPLAATS	15017
MOOIPLAATS	15018
ATHLONE	15050
UMGENI VALLEY	15051
MITCHELL	15064
IDLEWILD	15065
ROSEDENE	15098
UNIVERSE	15099
WINDY HILL	15135
LINTON	15171
HYMANY	15173
WOODSTOCK	15193
WORLDS VIEW	15195

**Summary List of Properties in 291 ER – including all\* portions of the listed farms (E&OE)**

JIM CROWE	15231
GREENOCK	15234
BENAVIDEZ	15244
MZWATEEN	15265
ANDOR	15271
FAT ACRE	15272
ROODT	15287
MENNETAL	15288
GAYWOOD	15315
HAWKSTONE	15344
THE MYNDE	15363
EZULWINI	15380
LINWOOD	15383
SUGAR HILL	15386
MOODRAAI	15392
CIARA	15424
HILLERMANN	15434
BLACKWOOD	15438
FALKENSTEIN	15441
HEIDELBERG	15442
THORNHILL	15446
WOODCARB	15448
THE START	15458
REBELAH	15509
RENHOF	15522
HOPE	15524
WHINSTONE	15529
BARKSTON ASH	15533
SAOSOLITO	15535
LYTHWOOD	15546

HAGEDASHIA	15553
AVO	15554
ARLINGTON	15561
SHALLOW DRIFT	15565
SHALLOW DRIFT	18642
SUMMERHILL	15571
LINCOLN	15580
SHALOM	15583
PEPPERTREES	15584
HARRIS	15586
MANSFIELD	15609
STONEHAVEN	15626
STRATHAVEN	15669
SOUTHFORK	15698
KINLOCH	15716
EDMORE	15720
SUMMERHILL	15721
CROOKES	15723
JOYDEN	15744
BLINKWATER	15752
ARROCHAR	15753
GLEN LORNE	15754
MIDDEL HOEK	15757
	16968
KLIPFONTEIN	15758
VERSAMELING	15759
PERSEVERANCE	15767
INGOMANKULU	15772
MARITZBURG QUARRIES	15773
WILLOW GRANGE	15795

WOOLSTONE	15801
DASKLIP	15802
CARWIN	15813
AUSSCHAU	15816
GLEN AFTON	15851
INSTEAD	15857
RIVERBANK	15862
ANTELOPE	15863
LINCHESTER	15875
WINTERHAVEN	15888
HIGH PEAK	15933
HEBRON A	15938
WATERFORD	15946
AHRENS	15964
KETHRO	15969
GAWITH	15972
CARWIN	16036
EASTGATE	16041
TOP GEM	16051
THE GEM	16052
RUST	16053
THE PEAK	16097
HARBERRY	16117
MILES	16122
OATLANDS	16124
MARITZ DAAL	16126
GREENKOPPIE	16130
TALA	16135
JAKOBI	16140
OAKLEIGH	16144

BRANDVLEI	16155
BARTHOLOMEW	16169
GALTON	16178
WOLDS	16179
OSNABRUCK	16189
LITTLE HARMONY	16194
LITTLE HARMONY	16195
MOOIKLOOF	16196
BROMHEAD	16197
CHARD	16198
BRAMSCHE	16208
CALDERWOOD	16209
DONOVALE	16218
PETRUS STREAM	16263
STOCKBARTH	16270
ENDEAVOUR	16289
CAVERSHAM	16351
STRATHAVEN	16363
SAPPI	16412
TRIANGLE	16424
FUSCHIA GROVE	16431
FAULKLANDS	16441
DONSPRUIT	16442
FAY	16516
BRIAN	16517
DALES	16518
SUMMERBRIDGE	16519
NARNIA	16532
FT	16546
BEAULIEU	16578

LITTLE HAVEN	16597
HIGHGATE	16635
BERLYNN	16642
	16647
EILANDS SPRUIT	16667
NEWBROOK	16668
WELVERDIENT	16669
BUSHBUCK	16676
SEVSTAN	16677
FRIEDELSCHEIM	16690
THANDISIZWE	16691
FT	16699
RIETVLEI	16703
BRINSTONE	16726
FT	16753
ABOYNE	16757
CRANWELL	16771
HEATHLANDS	16782
RHUBEG	16805
ASHTON	16835
OAKSPRING	16844
CAME	16853
SOLACYRE	16879
BROADACRES	16881
HIGHTHORN	16884
BELLEVUE	16900
VALLEY VIEW	16954
TWYFELFONTEIN	16965
THE FARM TWO STEAMS	16969
VASTA'S ORGANIC	16978

**Summary List of Properties in 291 ER – including all\* portions of the listed farms (E&OE)**

NORTHFIELDS	16983
SINKWAZI	16991
CANLEIGH	17125
FREESTONE	17211
ZEEKOEGAT	17216
THORN RIDGE	17217
	17219
UMVOTI KLOOF	17232
SYLVAN GROVE	17235
LITTLE GRANGE	17249
HOLCOMBE EAST	17305
RIVERSFIELD	17312
DE SWART	17324
FT	17326
SPRINGHOLM	17339
ZULU FALLS	17341
LINCOLN	17346
SUNNYBRAE	17347
BAYNESFIELD	17359
FT	17422
DRUMMOND TOR	17429
SEVENOAKS	17467
SCOTTSDALE	17471
WHISPERS	17478
SUNSHINE	17503
UMLAAS POORT	17536
FIFEHEAD TWO	17578
SOUTHFIELDS	17580
FORDOUN	17585
FAGA Z AAN	17599

NETHERWOOD	17609
NETHERWOOD	17610
FT	17617
MISTY VIEW	17666
FT	17667
UITZOEK POORT	17668
GELUK	17681
NAAUPOORT NORTH	17703
BLACKWOOD	17761
DE SWART	17764
DE SWART	17765
ETHANGENI	17784
MORNING SUN	17790
	17799
FALLS	17800
	17830
NEW LEEDS	17871
BELMONT	17887
	17924
CLEVELAND	17926
SAXONY	17928
HOG'S INN	17929
TIMSHELL	17942
FT	17953
	17955
FT	17959
FT	17960
MARYLAND	17961
HIGHTHORN	17989
SMIDTS HOEK	18002

CROOKES	18003
WATERVAL	18006
FT	18027
FT	18028
	18042
BOULDER HILL A	18055
BOULDER HILL B	18056
MOUNT VERDE	18081
ALMOND BANK	18092
HOLCOMBE	18111
FT	18297
SHACKLETON	18298
	18318
MPOFANA FOREST	18325
WOODLANDS	18339
MOUNT PLEASANT	18375
FORDOUN	18376
SUKHOON	18377
BIGGS	18388
CRANE VALLEY	18391
POYNTON	18398
FT	18424
ALLERTON	18455

GS	
NONDELA	1
MOORD KRAAL	830
VAALKRANTZ	831
DOORNKOP	837
STERK SPRUIT	912
MIDDLEPLAATS	916

LANGVERWACHT	1044
VLAK PLAATS	1047
TUGELA DRIFT	1062
SWARTZKLOOF	1064
RIET KUIL	1067
DAVELS HOEK	1080
GROOT HOEK	1081
KLIP POORT	1082
VERTREK	1091
ROOS BOOM	1102
ROODE POORT	1119
STRYD POORT	1136
VARKENS FONTEIN	1138
DEEL DRIFT	1139
CROMLEYBANK	1146
SCHURFDE POORT	1147
KOP LEEGTE	1154
DOORN SPRUIT	1163
GELUK	1166
GOEDGEDACHT	1177
FOURIES KRAAL	1183
DOORN KLOOF	1184
MODDER SPRUIT	1185
HERMANUS KRAAL	1186
RIET BULT	1213
BRAKFONTEIN	1214
HAASE FONTEIN	1228
LABUSCAGNES KRAAL	1229
GEVONDEN	1243
KRANTZ KLOOF	1245

KERK PLAATS	1265
VARKENS HOEK	1321
GANNA HOEK	1348
ZAND SPRUIT	1367
HILLGROVE	2056
CHIEVELEY	2094
DRIEHOEK	2247
WESTON	2365
STONY RIDGE	8173
LOT 10 VARKENS FONTEIN	10219
THE SHAWS	11317
CLAPHAM KLOOF	11318
LOT 43 WINTERTON SETTLEMENT	11544
B 43 WINTERTON SETTLEMENT	11546
LOT Y WINTERTON SETTLEMENT	11549
LOT B 49 WINTERTON SETTLEMENT	11551
LOT 49 WINTERTON SETTLEMENT	11552
B 48 WINTERTON SETTLEMENT	11873
WINTERTON IRRIGATION BOARD	12117
LOT 47 WINTERTON SETTLEMENT	12120
LOT B47 WINTERTON SETTLEMENT	12129
BLOUKRANS	12771
LOT 44 WINTERTON SETTLEMENT	12811
LOT B 44 WINTERTON SETTLEMENT	12812
LOT 41 WINTERTON SETTLEMENT	12828
LOT A 42 WINTERTON	12829

Summary List of Properties in 291 ER – including all\* portions of the listed farms (E&OE)

SETTLEMENT	
LOT 42 WINTERTON SETTLEMENT	12830
BRAKFONTEIN SETTLEMENT	12840
LOMBARDS KOP SETTLEMENT	12873
LOT 45 WINTERTON SETTLEMENT	12892
LOT B45 WINTERTON SETTLEMENT	12894
KRANSKLOOF	13091
LOT NO 46 WINTERTON SETTLEMENT	13191
LOT NO B46 WINTERTON SETTLEMENT	13193
LOT Z WINTERTON SETTLEMENT	13671
FALLS	14039
NTANYANE	14854
MTONTWANE	14855
GELUK	15217
GROBBELAARS KLOOF	15218
QINISA	15312
BON JOY	15456
GROBBELAARS KLOOF	15689
DOORN KOP	16271
JACOBSRUS	16364
OOSTHUISEN KLOOF	16646
EZAKHENI	16863
EZAKHENI RAIL	17298
	17492
FOUNTAINDALE	17493
HORNER	17818
	18030
CHIEVELEY	18031

GT	
HARTSTOGT	11
DOORNOEK	112
VECHKOP	168
KROMELLENBOOG	266
BABANANGO	473
PIET RETIEF	568
KRANSKLOOF	1038
NOODHOEK	1049
KRANTZ KOP	1065
GOEDE KEUS	1066
PAARDE BERG	1068
BERGVLIEET	1075
UITHOEK	1078
UITKYK	1086
DOORNOEK	1094
VARKEN'S VLEI	1096
WINTERHOEK	1108
NAAUW KLOOF	1115
BRAAK FONTEIN	1121
BLAAUW KRANS	1123
VERMAAKS KRAAL	1124
SPITZ KOP	1133
DOORN KRAAL	1137
BLINKWATER	1150
SOM'S HOEK	1151
KLEINE WATERVAL	1152
WAAY HOEK	1153
KLIP FONTEIN	1155
UITVLUCHT	1156

ASYN KRAAL	1158
KLIP POORT	1162
VAALKOP	1164
NIEKIRK'S KRAAL	1167
KRANTZ KLOOF	1176
NIETGEDOCHT	1192
RONG POORT SPRUIT	1200
AANGELEGEN	1201
ZYPHER FONTEIN	1212
VRISGEWAAGD	1238
UITVAL	1244
ONRUST	1255
BURRUPS	17757
BUSHMANS RIVER MOUTH	1280
MIDDEL PLAATS	1281
BAVIAANS KRANTZ	1290
JAMMER FONTEIN	1311
OVERVLOED	1338
BROEDERS HOEK	1343
LOOTS HOEK	1359
ZONDAGRIVIERSPOORT	1361
FITTY PARK	1364
KROMME-ELLEM-BOOG	1365
UITKYK	1366
KRANTZ KOP	1376
ALBANY	17333
SPEKFONTEIN	1378
BOSMAN RIVIERS POORT	1386
KUICK VLEI	1396
WITTE KRANTZ	1808

IMPANZA RIVER	1843
DOORN BERG	1846
GELUK STADT	1847
NELS RUST	1857
ROODE BOK VLAKTE	1858
VET SPRUIT	1888
WELTEVREDEN	1900
ROMAN SPRUIT	1906
LOT 8	1907
BUFFELS HOEK	1931
KAAL HOEK	1965
TUGELA RAND	1974
WONDER FONTEIN	1976
BLINKWATER	1987
ROODE DRAAI	2008
LUNENBURG	2015
MONA	2023
ORRIBE FONTEIN	2040
KLEIN DOORN HOEK	2065
PRETORIA	2078
VERDRUK	2080
GOEDE HOOP	2093
BERNING	2097
BELLEVUE	2098
CECILIA	2100
WOODFORD	2102
ELLENA BERG	2103
LILY FONTEIN	2106
ZWAGERS HOEK	2130
ACHLEEAN	2137

HARTEBEEST FONTEIN	2152
UITKYK	2156
ROOSDAL	2176
PEARL	2178
GRETNA GREEN	2195
ELSDALE	2198
SHENFIELD COMMON	2203
THORNTON	2243
COALFIELD	2273
STRATFORD	2367
SUTHERLAND	2372
MAUCHLINE	2396
BEITH	2401
KELVIN GROVE	2411
OUTFALL	2414
SUTHERLAND	2417
ELLESMERE	2422
POTSPRUIT	2894
RENNISTON	2914
LOT 1	2948
CRAIGMILLAR	2971
BALGOWNIE	2972
DOORN VLAKTE	2985
AMSIBIE	3110
PADDAFONTEIN	3214
RAMA	3231
COBURG	3232
DUIKER HOEK	3283
BOSCHFONTEIN	3307
DUMAIN	3323

**Summary List of Properties in 291 ER – including all\* portions of the listed farms (E&OE)**

CRAIGNEATHAN	3326
ELANDS KRAAL	3327
HELENA	3479
KEMPENFELDT	3541
DINGLEY DELL	3549
CORNWALL	3558
MAXWILTON	3624
MEADOWBANK	4130
STRATHERNE	4134
CLARKESTON	4146
ALETTA	4203
KLIP HOEK	4232
KROM HOEK	4235
NORTH HOEK	4236
KOORN SPRUIT	4355
OLIVEFONTEIN	4427
MUDEN MISSION STATION	4543
HOPETOWN	4549
KLIP RIVER NATIVE LOCATION	4665
TUGELA LOCATION	4674
IMPAFANA LOCATION	4677
EHLANZENI GLEBE MISSION	4695
ETEINBENI	4696
UP AND DOWN	4962
ZUURFONTEIN	4980
OMDRAAI	4981
FREIBURG	4985
VERMAAK	5045
DABULA	5062
GEORGE IB	5066

ELANDS' BERG	5077
SOMERSET	5079
SCHULHOEK	5111
GROOTE VLEI	5112
LOT T	5137
UPSALA	5172
SALBO	5252
SPENDIKRON	5294
DAAS KRANTZ	5311
WOODLEIGH	5321
KLIP KOP	5323
KLIP ROTS	5324
DRESDEN	5337
DORI	5351
WELVERDIENT	5549
ALVA	5554
HARDING	5574
HOPE	5684
B OF SIMBRIA	5723
LOT A OF SIMBRIA	5724
GEORGE I A	5749
GEORGE II A	5750
ALOES A	6026
SALISBURY PLAIN	6213
KEEROM	6216
THORNDALE	6217
ROODE WAL	6218
OLIFANTS HOEK	6219
OVERSCHOT	6259
MINA	6352

ALMA	6473
WILHELMSHOHE	6827
ALOES	6965
WELVERDIENT A	7112
HAZELWOOD	7150
HAZELWOOD NO 2	7151
HILDA'S BERG	7287
PRESSION	7288
FREESTONE	7289
THE PEAK	7554
TUGELA VIEW	7611
THORNHILL	7612
MIST NO 1	7636
TARKA	7641
YATTON	7647
BUFFALO KRANZ	7682
1A OF WELVERDIENT	7695
2A OF WELVERDIENT	7696
MIST NO 2	7702
ROODE KLIP	7706
FROGLANDS	7730
DONDO	7741
STONEHILL	7742
SOLITUDE	7748
MARA	7810
LOT 29 QUDENI	7823
MALI A	7853
WELVERDIENT 3A	7862
JOBS DALE B	7876
KLIP RAND	7917

NIETGEDAG B	7938
CORRECTION	7949
WINTER LODGE	7954
BUFFALO HOME	7965
SOUTH KOLOMBE A	8045
RUTLAND	8072
WINTERPOORT	8073
HAMPTON GREEN	8138
RETREAT	8142
KRANTZKOP	8143
PETROSCAR	8307
MISSION STATION ETEMBENI	8312
DAAS KOP	8320
ONGELUK	8448
LANSDOWN	8466
VERNIER	8628
BUFFELSHOEK	8722
M G B	8745
LOT M G A	8761
LOT 9	8779
LOT N	8784
RAVINE	9201
11 QUDENI	9310
HARTEBEESTFONTEIN	9531
NORTH KOLOMBE	9656
LOT 8 QUDENI	9943
LOT 10 MUDEN	10365
LOT B MUDEN	10366
ALSTON	10373
ORIBI FLAT	10542

LOT 2 MUDEN	10771
LOT 3 MUDEN	10772
LOT 5 MUDEN	10774
LOT 6 MUDEN	10775
LOT 7 MUDEN	10776
LOT 9 MUDEN	10778
LOT A MUDEN	10779
2 QUDENI	10823
LOT 5 QUDENI	10859
LOT 16 QUDENI	10926
WESTVILLE	11014
DEVONDALE	11039
LOT 7 QUDENI	11061
UPTON	11146
FUGITIVES DRIFT	11158
NAVARRÉ	11174
ENSINGABANTU	11299
TAGALIE	11342
CORRIEDALE	11630
NOTGEDOG B	11648
SOUTH KOLOMBE B	11773
TWIJFELHOEK	11776
THE HEIGHTS	11866
THE SPINNIES	11931
LOT 12 KUICK VLEI	12099
MALI B	12177
LOT C MUDEN	12376
LOT 14 QUDENI	12401
UMHLUMBA	12482
KUICK VLEI SETTLEMENT	12751



**Summary List of Properties in 291 ER – including all\* portions of the listed farms (E&OE)**

BIGGARSGAT	12753
LOT D MUDEN	12912
LOT E MUDEN	12913
OSAKA	12977
BONNY DOONE	13065
PUSSYFOOT	13070
ASTON LODGE	13072
KLIPKOP	13159
DRUTEN	13177
PYRAMID	13178
BELLEVUE	13190
LORAINE	13209
SPRING	13210
LANGVERWACHT	13301
AUSSICHT	13304
LOT H MUDEN	13588
ALOR	13625
WEST KIRBY	13703
GLENWOOD	13707
NELS RUST	13723
QUDENI	13905
OTTOS KLOOF	14550
KLIPNEK	14644
BOMBAY	14697
KAISHA	14719
NOCIFA	14742
DENT	14746
MENOCK	14770
KALWERFONTEIN	15122
IMPALA	15179

KAMBA	15180
NAZARETH	15183
OLIVEFONTEIN B	15405
SIGWEJE	15409
SWARTWATER	15417
WELTEVREDE	15497
WELVERDIENT	15498
MOUNT SAINT BERNARD	15528
UITKOMST	15564
IMPALA	15680
KRAAL	15715
DARKEST AFRICA	15724
MOUNTAIN VIEW	15727
PENDUKA	15781
RESERVE NO 18	15838
STEYN	15973
ALLENDALE	16094
FURNITURE	16174
DE DOORNS	16182
SIKA	16303
TAGAS KLOOF	16304
MATSHAMAN	16389
MOUNTAIN ANNEXE	16617
VOIGTSDALE	16657
ORIBI HILLS	16661
PLATBERG	16714
ELIM	16738
TWEE KOPPIES	16739
WONDER FONTEIN	16776
UITSIG	16857

NCUNJANE	16872
NHLAWE	16911
GT	16950
	16980
WELGEMOED	17043
DULUMBI HEIGHTS	17119
SHENFIELD	17186
	17282
GT	17318
BRACKSTONE	17319
	17320
GT	17334
WOODRIDGE	17343
GT	17484
NYATHINI	18022
HLATHI	18486

GU	
MELKBOOM	7
MINHOOP	14
BABANANGO	17
WELKOM	28
BLOEMHOF	34
WELTEVREDE	41
LOTSKLOOF	44
ENGELBRECHTSHOOP	53
ROOIPOORT	60
STRIJDPLAATS	63
WELVERDIEND	66
LANGVERWACHT	74
BLAUWBANK	78

WONDERDRAAI	86
NONPAREIL	95
WELVERDIEND	98
NAAUWKLOOF	128
BOKKIE	153
UITZONDERING	155
HARTSKAMP	160
DEWAARD	188
PANDA'S GRAF	189
WELGEKOZEN	191
SCHURWEBERG	192
MOORDPLAATS	193
GROOT GELUK	201
UITZICHT	203
ZOEKMY	207
KEURPLAATS	218
LANGGEWACHT	235
MOOIHOEK	238
VUURSTEEN	242
HEELGOED	258
WELLUST	263
VRISCHGEWAAGD	279
VERDUBBELD	280
SUCCESS	296
WELTEVREDEN	302
BERGVLIEET	311
PROSPERITY	323
LANGKLOOF	325
GELUKSFONTIEN	330
LANGFONTEIN	336

HIJ IS NET ZOO	343
VAALBANK	347
UITZICHT	349
UITKIJK	353
PAARDEPLAAT	357
STRANGERS REST	362
GELIJKWATER	365
DRIEFONTEIN	366
SCHEEPERSHOEK	375
HOLLANDIA	384
SCHOONUITZICHT	385
DOORNHOK	391
MOOIHOEK	394
LANGVERWACHT	410
TUSSCHENBY	411
DOORNKROON	412
SWEETHOME	413
SLABATINIE	419
OUDEWERF	426
ONTEVREDEN	433
TOGGEKRY	436
SPRINGFIELD	440
LANGGEWACHT	449
WELVERDIEND	451
WITKLIP	475
VREESTNIET	481
GOUDEN RIF	484
VRIENDSCHAP	492
GOEDGELOOF	496
GOUDHOEK	498

**Summary List of Properties in 291 ER – including all\* portions of the listed farms (E&OE)**

TAFELBERG	502
EVERGREEN	516
WELGEVONDEN	527
DUIKERFONTEIN	528
GOUDRIF	532
VLAKHOEK	548
TWEEFONTEIN	554
PLATBERG	583
JORDAAN	656
PERTH	719
NON PAREIL	721
LULU	722
HAMBROCK	748
KATAZO	749
WINTERKAMP	757
ARGYLL	758
BAREND	781
WYDGELEGEN	820
GOUDRIF	822
ENTYEE	838
WELLUST	846
VLAKHOEK	847
SCHNETLERSRUS	849
WONDERDRAAI	850
NAUWKLOOF	6099
NINIVE	6100
TAFELKOP	6101
MOOIPLAATS	6102
RECHTERSWELL	6103
UITZONDERING	6116

PROSPECT	6117
DIEPKLOOF	6118
NOOITGEDACHT NO 96	6119
MINHOOP	6131
KEURPLAATS	6132
VRISCHGEWAAGD	6133
LOT 40 QUDENI	13160
RESERVE NO 19	15839
NOBAMBA	16505
MATATANE CROCODILE	17384
INHLAZATJE	17387
	17954
GU	17993
GU	18299
GU	18300

GV	
LOT K 9 KWAMBONAMBI	13133

# I-Rhino Oil and Gas Exploration South Africa (Pty) Ltd

## ULWAZI OLUYISENDLALELO EKHLOLWENI KWEZIMBIWA-PHANSI OKUHLONGOZWAYO EMAPULAZINI AHLUKAHLUKENE KWAZULU-NATALI (291 ER)

Okthoba 2015

### ISETHULO

I-Rhino Oil and Gas Exploration South Africa (Pty) Ltd isifake isicelo selungelo lokuhlola ku-Petroleum Agency South Africa (PASA) ngokwesigaba 79 soMthetho Wokuthuthukiswa Kwezimbiwa-phansi, 28 ka-2002 (MPRDA). Izimbiwa-phansi ezifakiwe esicelweni uwoyela, igesi, i-condensate, i-coal bed methane, iheliyamu negesi i-biogenic. Indawo okuzohlolwa kuyo ibanzi futhi ihlanganisa izingxenye ezinkulu zendawo emaphakathi KwaZulu-Natali (bheka uMfanekiso 1).

I-Rhino Oil and Gas ihlose ukwenza ukuhlola kwesigaba sokuqala kwe-petroleum, igxile ekuhlonzeni imithombo kawoyela negesi engase ibe khona endaweni yemvelo efanele. Injongo ukuthola ukuba khona kwe-petroleum engase icwaningwe kabanzi. Uhlelo lokuhlola lweminyaka engu-3 yokuqala luzogcina ngokusebenzisa amasu angangeni phakathi, izinhlobo-zo zokuma komhlaba nokumbiwa kwemigonqozo engaphansi kwengu-10. Akukho kuqheshulwa kwamadwala okuhlongozwayo ngaloku kuhlola

### INQUBO YESIGUNYAZO SEZEMVELO

Ngaphambi kokunikeza iNgelo Lokuhlola lephrojekthi ehlongozwayo, kumelwe kwenziwe inqubo yokuhlola kwezemvelo evunyelwe yi-PASA in ngokoMthetho Wokulawulwa Kwezemvelo Kuzwelonke, 107 ka-1998 (NEMA). I-Rhino Oil and Gas izokwenza isicelo esiya ku-PASA sesigunyazo sezemvelo. IZiqondiso Zokuhlolwa Komthelela Kwezemvelo zika-2014 (GN R982 ezasatshalaliswa ngokwe-NEMA) ziyasebenza njengoba isicelo selungelo lokumba siwumsebenzi 18 eSazisweni Sohlu 2 (GN R984). IZiqondiso Ze-EIA zichaza inqubo yokuhlola ehlanganisa: Isigaba sokubheka isimo, isigaba sokuhlola umthelela kwezemvelo (EIA) nohlelo lokulawulwa kwezemvelo (EMPr). Ukubamba iqhaza komphakathi kuyisici esiyinhloko kwinqubo yokuhlola kwezemvelo.

I-SLR Consulting (Africa) (Pty) Ltd (SLR), inkampani ezimele yamakhonsalithenti ezemvelo, iye yaqokwa yi-Rhino Oil and Gas Exploration South Africa (Pty) Ltd ukuba ilawule inqubo yokuhlola kwezemvelo. Le ncwadi ilungiselelwe yi-SLR ukuba ikutshelwe:

- \* Ngesicelo nangemisebenzi yale phrojekthi ehlongozwayo;
- \* Inqubo yokuhlola kwezemvelo ezolandelwa;
- \* Ukuqonda kwe-SLR imithelela yezemvelo engase ibe khona; kanye
- \* endlela ongaba neqhaza ngayo ekuhlolweni kwemvelo.

### UKUFINGQWA KWEPHROJEKTHI

**Isicelo:** Isigunyazo Sezemvelo Selungelo Lokuhlola ngokweSigaba 79 se-MPRDA.  
**Izimbiwa-phansi ezisophiwe:** uwoyela, igesi, i-condensate, i-coal bed methane, iheliyamu negesi yemvelo.  
**Indawo:** maphakathi KwaZulu-Natali. Bheka uMfanekiso.  
**Izindawo eziku-ER:** amapulazi neziqephu ezibalelwa ku-10 000, bheka uhlu kuSenezelo 1.  
**Inombolo yerifarensi ye-PASA (291 ER)**  
Sicela uqinisekise ukuthi le nombolo yerifarensi ikhona kuzo zonke izincwadi ezibhalwayo.

**Kuye kwahlelwa le mihlangano yokubhekwa kwesimo elandelayo, imininingwane imi kanje:**

Usuku Nesikhathi	Indawo
UMsombuluko 2 Nov, 09h30	Ashburton Public Hall
UMsombuluko 2 Nov, 14h30	Richmond Agricultural Hall
ULwesibili 3 Nov, 09h30	Imvunolu Secondary School
ULwesibili 3 Nov, 14h30	Lions River Polo Club
ULwesithathu 4 Nov, 09h30	Colenso Public Hall
ULwesithathu 4 Nov, 14h30	Mooi River Country Club
ULwesine 5 Nov, 09h30	New Hanover Public Hall
ULwesine 5 Nov, 14h30	Greytown Lodge Conference Hall
ULwesihlanu 6 Nov, 09h30	Mthembu Community Hall
ULwesihlanu 6 Nov, 14h30	V.A Makhoba Hall
UMgqibelo 7 Nov, 09h30	Nkandla Public Hall

**Uyamenywa ukuba ube khona.**

### INDLELA YOKUPHENDULA

Izimpendulo zale ncwadi zingathunyelwa ngephepha lezimvo elifakiwe emihlanganweni yokubheka isimo ehleliwe (bheka imininingwane ngenhla) kanye/noma ngokuxhumana ne-SLR

### UBANI ONGAXHUMANA NAYE

Matthew Hemming or Stella Moeketse

(011) 467 0945 (Ucingo) noma (011) 467 0978 (Ifeksi) noma

[mhemming@slrconsulting.com](mailto:mhemming@slrconsulting.com) noma [smoeketse@slrconsulting.com](mailto:smoeketse@slrconsulting.com)

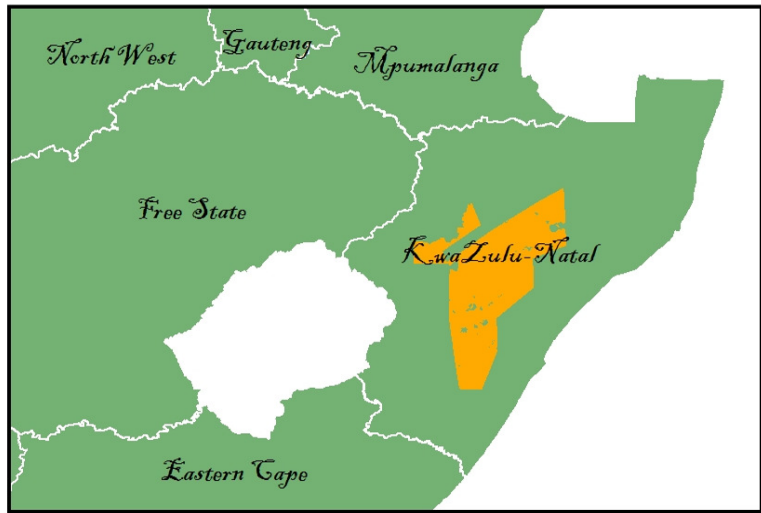
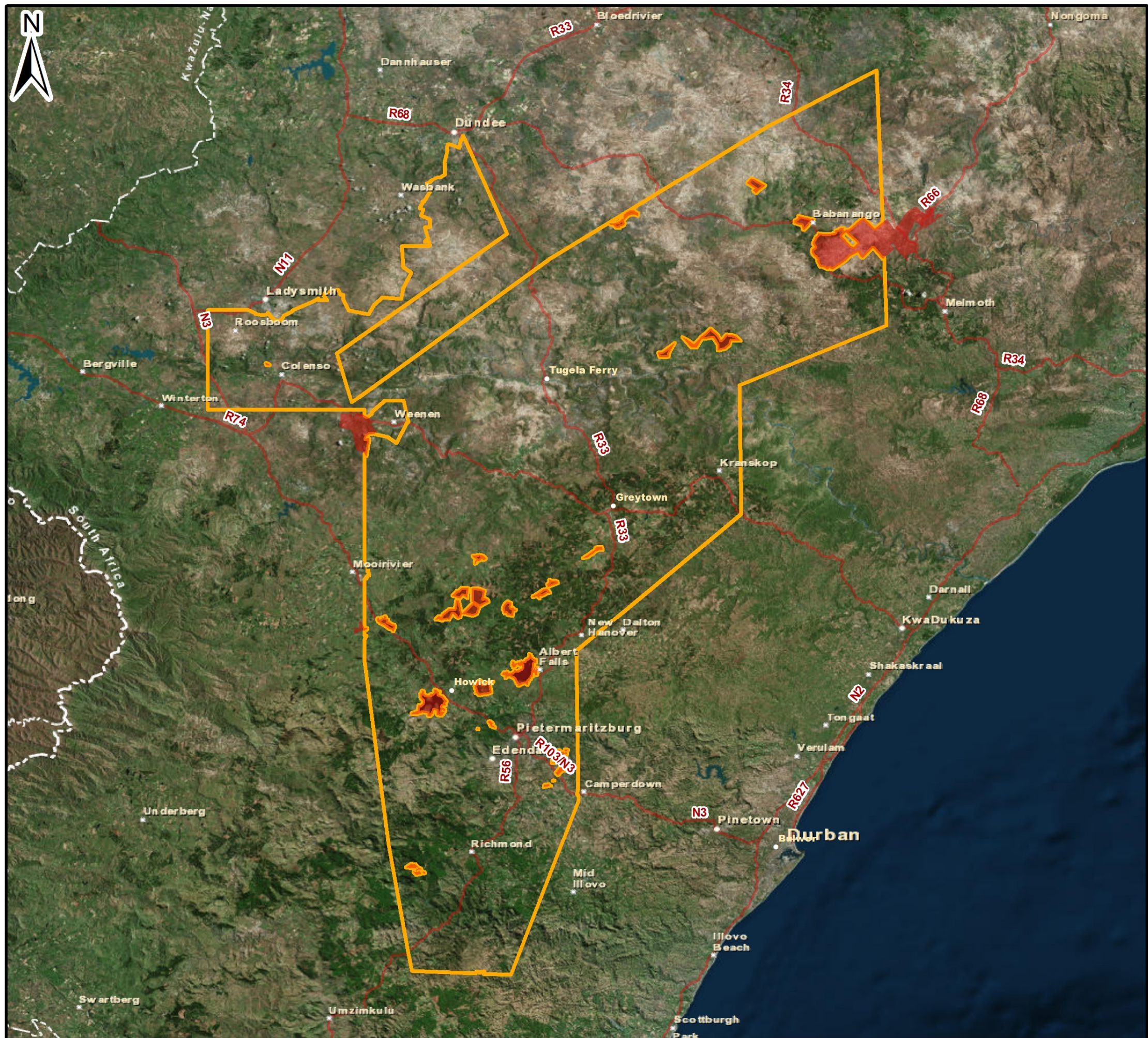

**Legend**

-  Main Roads
-  Protected Areas
-  291 ER

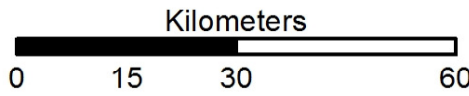

Scale: 1:500 000 @ A4

Projection: Transverse Mercator  
Datum: WGS84

**RHINO ONSHORE KZN**

**Figure 1-1:**

**Regional Setting**



SLR Consulting (Africa) (Pty) Ltd  
P O Box 1596, Cramerville, 2060, South Africa  
Tel: +27 (11) 467-0945 Fax: +27 (11) 467-0978

## UKUFINGQWA KWESICLO SOKUHLOLA

### OKUHLONGOZWAYO

I-Petroleum Agency South Africa isisamukele isicelo esifakwe i-Rhino Oil and Gas selungelo lokuhlola imikhiqizo ye-petroleum. Ukwamukela kwe-PASA isicelo kuvumela kuphela ukuba ofake isicelo aqhubeke nenqubo edingekayo, akusho ukuthi iyamgunyaza.

Isicelo sesigunyazo sezemvelo sizohanjiswa ku-PASA ngo-Novemba 2015 bese ngemva kwalokho kulandelwe isikhathi esibekiwe eZiqondisweni Zokuhlolwa Komthelela Kwezemvelo zika-2014.

### OKUVAMILE

Umsebenzi wokuhlola ozothatha iminyaka engu-3 ohlongozwe i-Rhino Oil and Gas uhlokelwe ukuthola ukuthi ukhona yini umthombo kawoyela noma igesi kule ndawo ongenza ukuba kuqhutshekwe nokuhlola.

**Unyaka 1:** ukuhlolwa kolwazi lokuma komhlaba ngocwaningo olubanzi. Oluningi lwalo lwazi lutholakala kuphela kulabo abanamalungelo okuhlola. Kuyokwenziwa ibalazwe lezimo zangaphansi komhlaba nokuma kwamadwala. Kuyotholakala ulwazi mayelana nokuma kongqimba lomhlaba. Kungase kwenziwe izindlela zokuhlola isimo somhlaba ngezobuchwepheshe.

**Unyaka 2:** ukuhlaziywa kolwazi lwesimo somhlaba olwengeziwe kanye namathuba okusetshenziswa kokuhlaziya kwezinhlobo-vo ze-apatite fission track analysis ne-full tensor gradiometry gravity (FTG).

**Unyaka 3:** ukuthengwa kanye/noma ukwenziwa kwezinhlobo-vo zokuma komhlaba. Umsebenzi wokuhlola wokugcina kuzoba ukumbiwa kwemigonqozo.

### INDAWO

Ngamagama abanzi isicelo selungelo lokuhlola sisuka e-Richmond eningizimu yaseMnambithi naseDundee enyakatho-ntshonalanga, sidlule empumalanga ye-Mooi River naseMtshezi. Enyakatho le ndawo idlulela empumalanga ize icishe ifike Olundi futhi ihlanganisa izindawo ezizungeze i-Tugela Ferry neNkandla. Le ndawo iyancipha ngaseningizimu, ihlanganise neNtunjambili, uMshwathi ne-Asburton kodwa ibe nomngcele osentshonalanga ye-Camperdown. Ihlanganisa amapulazi abalelwa ku-10 000 ebangeni elingamahektha angu-1 500 000. (bheka uMfanekiso ofakiwe nohlu lwamapulazi).

Imisebenzi yokuhlola umhlaba ngokoqobo iyokwenziwa emasayithini athile abaliwe kuphela. Indawo enembile yezindawo ezisophiwe ingatholakala kuphela uma i-Rhino isisiqedile isigaba sokuqala sokuhlola futhi yahlaziya ulwazi olukhona. Amasu angase asetshenziswe ahlanganisa:

### IZINHLOLO-VO ZE-FTG

Kuzokwenziwa izinhlobo-vo ze-full tensor gradiometry gravity (FTG) ukuze kuvezwe izithombe zengaphansi komhlaba ukuze zisize ukuhlola. Izinhlobo-vo ezinjalo ziyokwenziwa endizeni futhi ngeke zidinge ukuba kungenwe emapulazini.

### IZINHLOLO-VO ZOKUMA KOMHLABA

I-Rhino izothenga ulwazi lokuma komhlaba lapho lutholakala khona futhi ingase icele izinhlobo-vo zokuma komhlaba ukuba ziveze izithombe zokuma komhlaba. Lapho kunefrikhwensi ephansi kwenzeka amaza omsindo bese

kurekhodwa amaze avelayo. Ukuhlaziywa kamaza abuyayo kunikeza ulwazi ngezinhlobo zamadwala nemagesi noma uketshezi olungase lube khona ekwakhekeni kwamadwala.

I-Rhino ihlela izihlobo-vo ezingafika ku-100 km zezinhlangothi ezimbili (2D) surveys. Amathimba ezinhlobo-vo aphelela amandla amaza omsindo (esebenzisa iziqhumane, isibhamu somoya noma izinto ezindindizelisa umhlaba) bese erekhoda amaze abuyayo kuma-geophone abekwe ebangeni elithile.

Amathimba ezinhlobo-vo adinga ukukwazi ukungena emapulazini isikhashana ukuze afeka imishini yezinhlobo-vo bese erekhoda ulwazi. Olayini bezinhlobo-vo bayolandela imigwaqo yokungena ekhona futhi ukuphazamiseka kuyocabangela imingcele yemvelo ekhona.

### UKUBHOLA

Kuhlelwe ukuba kumbiwe imigonqozo engengaphezu kuka-10 kuyo yonke indawo yokuhlola. Imigonqozo iyombiwa umshini wokubhola okwazi ukuhamba nawo obekwe elolini noma enqoleni elinganayo nomshini wokumba umgonqozo. Kuyongenwa ezindaweni okuyombiwa kuzo ngemigwaqo ekhona nezindlela zasemapulazini. Umshini wokubhola uyobe uhambisana nezinto zakhona (izimoto, izinqola, amakhompresa, amathangi amanzi, amaphaphu, omahambanendlwana, njll.) Umshini wokuhlola ovamile nezinto zakhona udinga indawo yokusebenzela elinganiselwa ku-1 000 m<sup>2</sup>. Bheka izithombe ngezansi.

Into ephakathi emadwaleni iyokhishwa bese iyiswa elabhorethri. Amasampula ayahlolwa, achazwe bese ethestwa igesi, nezici ezihlobene nazo.

Uma ukubhola sekuqediwe, umshini wokubhola nazo zonke izinto ohamba nazo nezinto eziwudoti kuyokhishwa esayithini. Umgonqozo uyombozwa kuye ngocwaningo oluqhubekayo noma umbozwe ngosimende uma ungasadingeki.

Akukho ukudonswa kamanzi, ukuhlola ngomfutho noma ukuqhunyiswa kwemigonqozo okufakiwe kulo msebenzi ohlongozwayo.

### ABASEBENZI NENDAWO YOKUHLALA

Ukuhlola kokuqala kuyokwakha amathuba emisebenzi embalwa ngoba umsebenzi omningi unikezwe ochwepheshe ngezinkontileka. Inkampani iyoqasha abantu basendaweni ngezinga okungenzeka ngalo.

Ithimba lenhlolo-vo yokuma komhlaba lakhiwa abasebenzi abangaba ngu-20. Umshini wokubhola uvame ukulawulwa abantu abangafika ku-5. Alukho uhlelo lokuba kube nezindawo zokuhlala esayithini. Abasebenzi bayohlala emadolobheni aseduze noma ezindaweni okuvunyelwene ngazo nabanini-mhlaba.

### ISIKHATHI

Uhlelo lomsebenzi wokuhlola luhlelwe inkathi yeminyaka engu-3. Loluhlelo luhlukaniswe ngezigaba, futhi lapho kuphela ngempumelelo isigaba esisodwa, ludlulela kwesinye. Izinhlobo-vo ze-FTG ziqedwa ngamahora nje embalwa. Izinhlobo-vo zokuma komhlaba zenziwa inkathi yezinyanga ezithile kodwa abasebenzi nemishini baba sesayithini inkathi emfushane. Ukumba esayithini ngayinye kungathatha izinyanga ezingu-1 kuya ku-3 ukuphela.

## UKULAWULWA KWEMVELO

Ukusungulwa, ukulawulwa nokuhlunyeleliswa kwawo wonke amasayithi okuhlola kuyokwenziwa ngokuxoxisana nabanikazi bomhlaba. Inqubo yokulawula umthelela nokuhlumelelisa amasayithi okuhlola iyokwenziwa ngokuvumelana nohlelo lokulawulwa kwemvelo olwenziwele le projekthi futhi lwavunyelwa i-PASA.

## UKUNGENA ENDAWENI

Umhlaba okungwabantu kuyongenwa kuwo kuphela uma kutholakale imvume yabanikazi bawo kusengaphambili kanye nangokwesivumelwano esibhalwe phansi. Kungenzeka ukuba kidingeke kungekwe ezindaweni ezimbalwa kuphela ezisendaweni ehlolwayo.

Indawo okuzohlolwa kuyo ingashintshwa ukuze kuncishiswe ukuphazamiseka kubanikazi bomhlaba, abahlala kuyo, ezolimo nemvelo.

## ISIZATHU SALE PHROJEKTHI EHLONGOZWAYO

I-petroleum isalokhu iwumthombo obalulekile wamandla. Igesi yemvelo yakhiwa ngokuyinhloko i-methane futhi iwuhlobo lwamandla ahlanzekile ngokwezinga elithile, angayiphazamisi imvelo. Ingasetshenziselwa ukuphehla ugesi noma ukunikeza ukushisa ngezinjongo zasemakhaya noma ezimbonini. Yigesi ekhishwe phansi kuphela engafakwa kalula entweni, ithuthwe iyiswe kwenye indawo futhi isetshenziswe ngokuphepha ezintweni eziningi. Uhlobo lolusetshenziswa luncike ekuthengisweni kwayo.

## UKUHLOLWA KWESIKHATHI ESIZAYO NOMA UMKHIQIZO

Ukusetshenziswa kwamanje kwenzelwa kuphela ukugunyaza umsebenzi njengoba kuchazwe ngenhla (futhi kuchazwe kabanzi eMbikweni Wokubheka Isimo). Any further exploration work to evaluate an identified resources or a future production would require further approval from PASA. Izimvume ezinjalo kuyodingeka zibe nezimfuneko ezingokomthetho ezifanele ezihlanganisa ukuba kuphinde kuxoxiswane nomphakathi futhi kube khona ukuhlola kwezemvelo. I-Rhino imi kwelokuthi akasizi ukuqagela ukuthi esikhathini esizayo le phrojekthi izoya ngakuphi ngoba kuningi okungase kwenzekwe kanti ulwazi esinalo luncane kakhulu.

## IZITHOMBE



## Inhlolo-vo evamile ye-FTG

SLR Consulting (Africa) (Pty) Ltd

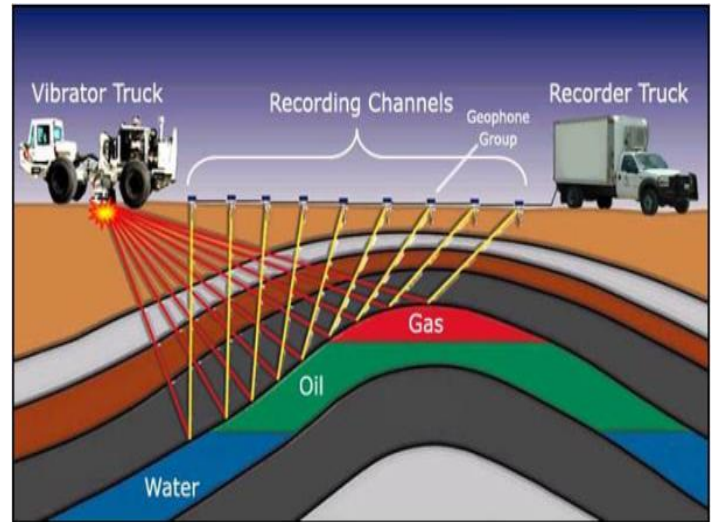

## Inhlolo-vo yokuma komhlaba ngaphansi



## Umshini wokubhola



## Ingaphakathi ledwala likhishiwe ukuze lihlaziywe

## IMITHELELA YEZEMVELO ENGASE IBE KHONA

Lezi zinkinga eziyisandulela ezilandelayo nemithelela engase ibe khona ziye zahlonzwa futhi zizophenywa njengengxenye yenqubo yokuhlola kwezemvelo.

**Ukuphepha Epulazini** – Ukungena kwabantu abangaziwa emapulazini kungase kube nomthelela ekuvikelekeni kwamapulazi. Ukusebenzisa izinqola nemishini emikhulu kungase kube nezingozi ezithile kwezokuphepha. Imililo yequbulo ingase ibe nomthelela oyingozi kwezokuphepha kokubili kubantu nezilwane.

**Inggalasizinda Yepulazi** – imigwaqo yamapulazi, amasango nothango kungase kulimale phakathi nomsebenzi wokuhlola.

**Amandla enhlabathi nomhlaba**– imisebenzi ezindaweni zomhlaba nokubhola ingase ibe nomthelela emandleni enhlabathi nomhlaba uma ingalawulwa kahle futhi unghlunyelelwa kabusha umhlaba.

**Izinhlombo zezidalwa eziphilayo** – imisebenzi ezindaweni zomhlaba nokubhola ingase iphazamise kanye/noma ilimaze izitshalo, izindawo zezilwane kanye nokusebenza kwemvelo okuhlobene nazo, kuhlangukise nokuphazamisa izinhlobo zezitshalo nezilwane ezivikelwe.

**Amanzi aphezulu** – Imisebenzi ehlongozwayo ezindaweni zomhlaba nokubhola ingase ingcolise imithombo yamanzi aphezulu ngokusebenzisa noma ngokukhipha izinto ezingcolisayo.

**Amanzi angaphansi komhlaba** – ukubhola okuhlongozwayo kungase kusebenzise futhi kungcolise imithombo yamanzi angaphansi komhlaba, okuyinto engase ibe nomthelela ekubeni khona kwabanye abasebenzisi bamanzi angaphansi komhlaba nesimiso sezinto eziphilayo.

**Umoya** – Le phrojekthi ehlongozwayo ingase ibe nomthelela ekungcoleni komoya, ikakhulukazi ngokukhipha uthuli ezimotweni emigwaqweni yobhuqu nokukhipha igesi emigonqozweni.

**Umsindo nokundizela** – Le phrojekthi ehlongozwayo ingase ibangele umsindo ngesikhathi kubholwa. Izinhlobo-vo zezindawo zokuma komhlaba zingase zibangele ukulimala ezinhlakeni futhi ziphazamise imfundo nezilwane zasendle.

**Ukubukeka** – ukubekwa kwemishini ezindaweni zomhlaba nokubhola kungase kube nomthelela ekubukekeni kwendawo okwesikhashana.

**Amagugu esizwe** – le phrojekthi ehlongozwayo inomthelela olinganiselwe wokulimaza amagugu esizwe.

**Ukusetshenziswa komhlaba** – Izindawo zomhlaba nokubhola zingase ziphazamisane nokusetshenziswa komhlaba ngalesi sikhathi.

**Ezenhlalo nezomnotho** – le phrojekthi inomthelela olinganiselwe kakhulu wokuba neqhaza emitheleleni yezenhlalo nezomnotho. Imithelela emihle ihlanganisa ukwakhiwa kwemisebenzi nokufukulwa komnotho wendawo nowesifunda. Imithelela yezenhlalo nezomnotho engase ibe khona ihlanganisa amathuba okwanda kobugebengu, ukusabalala kwezifo nengcindezi ezinsizakalweni zokusekela.

**Imithelela eyandayo neyisikhathi esizayo** – nakuba umsebenzi wamanje ungase ube nemithelela elinganiselwe, ukukhathazeka okukhona ukuthi ukuvunywa kwalo msebenzi kungase kuvule indlela yamaphrojekthi esikhathi esizayo, amakhulu kule ndawo. Loku kungase kube nomthelela omkhulu futhi kube nzima ukukumisa uma ukutshalwa kwemali sekwenziwe.

## UKUHLOLWA KWEZEMVELO

Inqubo yokuhlola ihlose:

- ukunikeza ulwazi ngephrojekthi nangezindlela ezihlukile
- ukunikeza ulwazi ngendawo yemvelo engase ithintekile;
- ukuhlolwa, ngokuxoxisa nabanomdlandla kanye/noma abathintekile (IAPs), imithelela emibi kanye nemihle engase ibe khona ngale phrojekthi;
- ukunikeza ukuhlola kokubaluleka kwemithelela;
- ukubika ngezinyathelo zokulawula ezidingekayo ukuze kuncishiswe imithelela ibe sezingeni elamukelekayo, kanye
- Ukuqinisekisa ukwenziwa kwezinqumo okunolwazi, okusobala nokulandisayo ngamagunya afanele.

### IZINYATHELO KWINQUBO YOKUHLAZIYA

#### Isigaba Sangaphambi Kokufaka Isicelo (Septemba kuya ku-Novemba 2015)

Hlonza futhi utshele wonke ama-IAP namagunya alawulayo ngephrojekthi ehlongozwayo (ngezingxoxo eziqondile, ukukhangisa kumaphephandaba, izaziso zasesayithini, yile ncwadi)

Kutholwe izinkinga nezimpendulo ezivela kuma-IAP. Kuchazwe izinkinga ezisele nezikhombo zomsebenzi ukuze kubhekane nemithelela engase ibe khona Kwakhiwe umbiko wokubheka isimo Kuhanjisewe isicelo ku-PASA (ku-NEMA)

#### Isigaba sokubheka isimo (Novemba – Januwari)

Kwenziwe uhlobo lombiko wokubheka isimo utholakale ukuze ubuyezwe ama-IAP namanye amagunya alawulayo.

Kuqoqwe izimvo zama-IAP, kufakwe ulwazi lwamuvu eMbikweni Wokubheka Isimo bese kuthunyelwa eMagunyeni enza isinqumo.

#### Isigaba Se-EIA ne-EMP (Febhuwari kuya ku-Julayi 2016)

Ukwenziwa kwanoma yiluphi ucwaningo lochwepheshe.

Kuhlolwe imithelela yephrojekthi ehlongozwayo bese kwenziwa umboko we-EIA ne-EMP.

Yenziwe itholakale kuma-IAP namagunya alawulayo ukuze ayibuyezwe.

Kubanjwe imihlangano yemibiko yomphakathi engase ibe khona.

Kuqoqwe izimvo zama-IAP, kufakwe ulwazi lwamuvu ku-EIA ne-EMPr bese kuthunyelwa eMagunyeni enza isinqumo.

#### Isinqumo Nokufaka Isikhalazo

I-PASA izobuyezeka i-EIA ne-EMPr bese yenza isinqumo.

Yazise ama-IAP namagunya alawulayo.

Inqubo yokufaka izikhalazo ngokweziqondiso Zokufaka Isikhalazo

I-Rhino Oil and Gas Exploration South Africa (Pty) Ltd

ULWAZI OLUYISENDLALELO EKHLOLWENI OKUHLONGOZWAYO KWEZIMBIWA-  
PHANSI EMAPULAZINI AHLUKAHLUKENE KWAZULU-NATALI (291 ER)

IFOMU LOKUBHALISA NOKUPHENDULA LABANOMDLANDLA NABATHINTEKAYO

IGAMA			
INHLANGANO/IPULAZI			
IKHELI LOMGWAQO NOMA LOKUPOSA			
		IKHODI YEPOSI	
INOMBOLO YASEMSEBENZINI/ YASEMINI		INOMBOLO YEFEKSI	
INOMBOLO KAMAKHALEKHUKHWINI		I-IMEYILI	
INDLELA OFISA SIXHUMANE NAWE NGAYO (kokelezela) IMEYILI I-SMS		IPOSI	IFEKSI I-
USUKU		Isiginesha	

IMINININGWANE YABANYE ABANTU ABANGABANIKAZI BOMHLABA ENDAWENI NOMA ONOMUZWA  
WOKUTHI KUMELWE BATSHELWE:

SICELA USHO UKUTHI IKUTHINTA KANJANI LE PHROJEKTHI EHLONGOZWAYO:

SICELA UBHALE IZIMVO ZAKHO NEMIBUZO LAPHA:

Sicela ubuyisele amafomu agcwalisiwe ku-:

Matthew Hemming noma Stella Moeketse  
(011) 467 0978 (Ifeksi) noma Po Box 1596, Cramerview 2060  
[mhemming@slrconsulting.com](mailto:mhemming@slrconsulting.com) noma [smoeketse@slrconsulting.com](mailto:smoeketse@slrconsulting.com)



GROOT HOEK	1000	INHLAMVINI	12754	GROOTHOEK	920
SPITZ KOP	1001	LONGLANDS	14948	CLARENDON	923
WATERFALL	1018	SOUTH HILLS	14995	HALLIWELL	924
LANGE FONTEIN	1019	GLENTIN	16039	BROUGHTON	925
DOORN VLAKTE	1034	SMOKEY HILL	16150	FIELDEN	930
VAAL KRANS	1035	GREENLANDS	16288	BROOKDALES	935
DOORN KLOOF	1036	FT	17390	ASHLEY	936
KLIP GAT	1110		17746	MARITZ DAAL	940
KLEINTHAL	1797	ORIBI	17775	GROOT VALLEI	941
HOLT LODGE	1902	FT		VAN VUUREN'S POST	942
LLOYD	1914		1	BUFFELS BOSCH	944
SPRING VALE	1917	ZAMANI	2	WELTEVREDEN	946
GORTON NO 2	1925	ZAMANI	3	ASHLEY	947
GORTON NO 1	1937	ZAMANI	4	ALLEMANS DRIFT	950
RESOLIS	1968	ZAMANI	6	DRIE FONTEINEN	952
MURCHISON	2063	BROEDERS HOEK	793	DEESIDE FARM	17529
MIMOSA BRAE	2085	ONGEGUND	795	VAALHOEK	953
DURSLADE	2225	DOORN HOEK	796	PETRUS STROOM	954
BRIDLEY MANOR	2245	KRUY'S FONTEIN & WELTEVREDEN	826	JEPSON'S VLEY	956
BADY RUEL	3111	MEYERS HOEK	847	KROMME DRAAI	958
FERREBY	3516	ONRUST	848	BLINKWATER	959
ELINDON	3517	NELS RUST	849	ROODE SPRUIT	960
LONGLANDS	3559	MAYBOLE	850	EILANDS SPRUIT	961
GRETA NO 2	3823	DRIE FONTEINEN	854	ELANDS FONTEIN	967
SOUTH HILLS	3824	UITVLUGT	858	ZEEKOE HOEK	968
CAMPBELL	3912	POLITIQUE	861	WELGEVONDEN	969
GARTREF B	3945	LOT 34	866	SPITZE KOP	970
SILFORD	4223	WILLOW	16454	BOSCH HOEK	973
SPRINGVALE MISSION RESERVE	4343	WILGEFONTEIN	869	WILGE SPRUIT	974
LOT 5 UMKONYE	4749	WAGENBEETJES DRAAI	875	BESTERS HOEK	975
BROMHAM HALL	4759	WOODLANDS	876	EVERDON	981
CARROL	4768	STOCKLANDS AND OATLANDS	878	GEELHOUT BOOM	982
LOT 5 UPPER UMKOMAS	4971	HOPEWELL	881	DOORN KOP	983
WHITE HILL	5151	HARDINGS DALE	882	DE MAGTENBURG	985
INKOOMAN	5186	RETIEF	884	WINTERHOEK	986
INHLAZUKA VIEW A	5356	VAALKOP & DADEL FONTEIN	885	A B C D MILIE HOOGTE	994
KELSTON	6221	MIDDEL BOSCH	897	ZAMENKOMST	996
LOT WS 7	7365	RIET SPRUIT	899	RIET SPRUIT	997
FREEMAN B	7518	GROENE KLOOF	900	WATERVAL	1003
LOT WD 1	9306	BOSCH FONTEIN	901	UMHLATEEN	1006
INKOMAN 2	10104	UMLAAS	902	MIDDEL HOEK	1011
LOT 4A LANGEFONTEIN	10701	NOOITGEDACHT	903	KORT KRANS KLOOF	1012
LOT 2 OF LANGEFONTEIN	10726	POORTJE	904	SHAFTON	1014
GLENDAWN	10969	SHOOTERS HILL	908	WATERFALL	1015
AMANI	11201	MOOIGEPERD	910	WELTEVREDEN	1017
BURNSIDE BLUFF	11243	DARGLE	913	RENSBURG	1022
FREEMAN A	11522		17820	ELANDS HOEK	1024
SUB 3 OF LANGEFONTEIN	12229	HEBRON	914	KRUIS FONTEIN	1028

STANGER HOEK	1029	LAMONTS VALE	1210	GOUDINA	1373
NIKERKS FONTEIN	1031	SPITZKOP OR ZAND FONTEIN	1216	BALMORAL	1375
LANGE HOOP	1032	BOSCH HOEK	1217	ELANDSKOP	1377
LANDSBERG	1037	BOSCH HOEK	1219	ELANDS VLEI	1379
RIET VALLEI	1043	AASVOGEL KRANS	1226	BUFFELSHOEK	1381
LILIE FONTEIN	1053	VAAL KRANS	1230	WELVERDIENT	1384
HARTEBEESTE FONTEIN	1055	AASVOGEL KRANS	1233	STRATHFIELDSAYE	1392
ILLOVO'S NEK	1056	ZOUTPANS VALLEY	1234	SCOTTSBERG	1395
VINKS RIVIER	1057	WONDERBOOM	1246	BELVIDERE	1405
PROCES KRAAL	1059	LOVO DALE	1271	KOPERBULT	1407
VERMAAKS KRAAL	1061	MOUNT DESIRE	1272	BEAULIEU ESTATE	1412
SMALHOEK	1083	WONDER GELUK	1273	LOT 72	1453
PATIENCE	17847	CRAIGIE BURN	1277	LITTLE HARMONY	1459
SUMMERFIELD	1084	ENON	1284	LOT 67	1465
WILDE ALS SPRUIT	1085	BOCKENHOUD FONTEIN	1289	HARMONY	1472
FT	18635	BRAND VLEI	1292	DUNBAR ESTATE	1478
VOGEL VLEI	1087	LOT 37	1294	LOT 6	1496
DRIEFONTEIN	1093	BRASFORT PARK	1295	LOT 2	1499
SCHOONZICHT	1095	WELTEVREDEN	1298	LOT 8	1500
PAMPOEN NEK	1097	PAARD FONTEIN	1299	E F MILIE HOOGTE	1501
MIDDLE DRIFT	1098	DOORN KLOOF	1301	LOT 11	1506
WELGEGUND	1099	RANKEILOUR	1302	LOT 10	1507
PETRUS VLEI	1103	DILSTON	1303	LOT 1	1511
UITZOEK	1104	MISPA	1306	LOT 3	1512
SLANG SPRUIT	1105	SEVONTEIN	1313	LOT 4	1518
PINE DALE	1106	MOOIPLAATS	1315	LOT 9	1520
PAARDE KRAAL	1107	DOORNKLOOF	1318	LOT 1	1613
COMMISSIE DRIFT	1109	NAAUWPOORT	1319	LOT 2	1614
LANGEOPDRAVENDE	1111	CAMEL HOEK	1320	LOT 10	1622
RUST	1112	POORT	1322	LOT 15	1627
SUCCESS	1113	PERSEVERANCE	1324	LOT 44	1656
RUSTENBURG	1116	CAMPERDOWN	1330	LOT 45	1657
BOSCH FONTEIN	1118	WATERFALL	1333	LOT 51	1794
LEEUW POORT	1120	OCKERTS KRAAL	1336	SCHEEPERS DAAL	1798
GROOTE RIET VALLEI	1131	RONG POORT	1337	RIVERDALE	1800
WELGEVONDEN	1132	ZUUR RUG	1339	MOUNT ERNESTINA	1802
KRUIS FONTEIN	1143	STERTRIEMFONTEIN	1342	CRAMOND	1803
FT	18301	WELGELUK	1344	STREHLA	1806
BLOEMENDAL	1144	WELTE VREDEN	1346	HUIS RIVIER	1813
NOOITGEDACHT	1149	CRAIGIE BURN ESTATE	18026	LOT 58	1814
ZEEKOEKAT	1173	ALIDA MOUNT	1347	LOT 53	1817
UMLAAS POORT	1174	UMVOTI HEIGHTS	1353	LIDDESDALE	1820
LELIEFONTEIN	1175	HARTEBEEST VLAKTE	1355	GLEN LYNDEN	1826
KEEROM	1190	HOGHTON	1358	LOT 21	1827
MISGUNST	1191	SOPHIA DALE	1360	LOT 4 & 5	1828
VAALKRANTZ	1193	HARTEBEESTFONTEIN	1362	ALOE DALE	1829
SARSGROVE	18529	HANNAHDALE	1363	ROSE BANK	1830
RIET VALLEI	1206	VLAK HOEK	1371	LOT 128	1831

SPRINGFIELD	1832	GROENE KOP	2048	LOT A	3292
GREENFIELD	1834	VAUCLUSE	2058	TWEE FONTEIN	3293
SUTHERLAND'S VALE	1835	MOWBRAY	2088	WATERFALL	17679
WHITECLIFF	1836	PAARDE PLAAT	2095	BELMONT	3580
LINTON	1837	INSINGOZI	2113	LOWER SPRINGS	3681
CRAIG NEVIN	1838	NORTON HEATH	2119	BANKFONTEIN	3765
LOT 23	1839	THOMASVILLE	2120	HEEN-EN-TE-RUG	3766
LOT 107	1848	TALEVERA	2157	GELUK	3767
STRATHAVON	1851	GARIBALDI	2161	ONRUST	3794
CLEVELAND	1852	SHACKLETON	2164	NELSMARE	4094
COTTINGHAM	1856	WARLEY COMMON	2166	BURNSIDE	4117
CRAIGHEAD	1859	RONDEBOSCH	2167	MIDDLE DRAI	4129
NEWLANDS	1861	SWEET HOME	2175	SCAWBY	4211
SUNNY SIDE	1862	SHEEPVELDT	2194	KANGASHES VALLEY	4284
BURLEIGH	1863	MOUNT VICTORIA	2202	WATERFALL VIEW	4352
KAR KLOOF	1866	EPWORTH	2204	WOODVILLE	4476
SCOTT'S FONTEIN	1872	ELANDSFONTEIN	2206	LOT Z	4576
JAGERS VELDT	1873	STANLEY HEIGHTS	2207	UMVOTI LOCATION	4667
PULTENEY	1879	ROSEMOUNT	2209	INDALENI	4668
UMVOTI HIGHLANDS	1880	ROSEMOUNT	18004	ZWAART KOP NATIVE L	4669
CANEMA	1881	RIPLEY	2211	LOT B	4699
VLAKE VARK VLAKE	1885	GREENHILL 130	2215	ELANDS RIVER DRIFT	4770
UMVOTI VLEY	1886	GLEN ALMOND	2259	HART	4917
SMIDT'S HOEK	1897	GLENBOIG	2370	LOT 103	4929
LANGVERWACHT	1901	MANSFIELD	2373	LOT 102	4966
PROCLAMATION	1904	PAUL'S REST	2402	CHARD	5015
LOT 20	1905	MAREES MANOR	2403	DARTMOOR	5093
FAIRFIELD	1909	MARE'S DAL	2404	RICHMOND COMMONAG	5319
LOT 57	1915	EKUKANYENI	2588	EXCHANGE	5691
LOT 22	1921	BENNIDALE B	17441	FRIAR TUCK	6046
ROSEBANK	1932	LOT 50	2589	STACPOOLE	6055
SPECULATION	1940	BLESBERG B	2863	BERLIN	6353
CALDERWOOD	1946	EASTWOOD	2900	LOT WS4	6363
SCOTTSDALE	1961	CROWS NEST	2903	MOUNTAIN VIEW NO 2	6444
BAVIAANS KRANS	1981	RUDOLPH'S HOEK	2955	GLEN ALMOND NO 2	6449
BIRDS SPRUIT	1984	LONG	2961	WHITECLIFF NO 2	6545
VICTORIA	1985	ROBIN HOODS WELL	2973	LANGVERWACHT	6728
MIDDLEBURG	1989	HONEYSUCKLE DALE	2975	LOT R7	7148
MORMOND	1990	FUSCHIA GROVE	2978	LOT R 8	7149
KLIP FONTEIN	1991	ENFIN	2980	UITZIEN	7160
FURTH	1995	BLESBERG A	3032	LOT WS3	7161
MOOR	1997	CLEMENTWELLS	3146	LOT S58	7550
MIDDEL HOEK	2011	THE PLAINS	3147	AVONDALE	7631
SCOTT'S HOEK	2021	MOUNT WEST	3152	UMNYESA A	7642
BERGVLEET	2022	GLEN ROY	3166	MELMOTH	7673
DUNTREATH	2026	PROUDFOOT	3171	LOT 104	7855
MISTLEY	2034	STONEHENGE	3173	SUB B OF S 56	7959
MOUNT PLEASANT	2042	RIET VLEI	3281	LOT AA	8080

LOT S 57	8157	BROCKEN	13431	ALBURY	14260
LOT EY	8276	MAIZELANDS	13445	KNOLLE BANK	14297
LOT WS 6	8402	WAHROONGA	13458	SUNRISE	14303
LOT 30	8506	SPRING VALLEY	13470	FARM RAW	14328
LOT 31	8507	QUARME	13484	BENTLEY	14350
BARTMAN B	9147	BRACO	13499	SUNNYBRAE	14367
GLEN ERSKINE A	9527	ROSEBANK	13519	KENSINGTON	14383
SUMMERFORD	9688	TEVREDE	13537	LIBANON	14388
LOT S56 A	9775	ELECTION	13562	SITEKA	14400
LOT 105 BB	9894	COMINS	13579	KUSAN	14412
MARESDAL	9919	ESSENHYRST	13589	GLEN ARUM	14413
WOMBAT	9996	ILA	13613	DELECTABLE DALE	14433
NEW HANOVER	10076	WOODBURN	13614	SARSDEN	14438
BELLE VUE	10341	FAIRVIEW	13686	SAXONY	14444
FAIRDALE	10676	BELLEVUE	13713	LILLIESHOEK	14534
HIGHLANDS NO 2	11017	TALA	13731	SPURWING	14537
GLEN ERSKINE B	11103	YELLOW-WOOD	13732	ROYAL ALBERT	18620
GILES	11109	MAKAYANE	13733	HOLCOMBE	14640
DISPUTE	11594	THE LOOP	13750	SUNNYSIDE	14643
LOT A W	11625	BELMONT	13775	ROSSLANDS	14646
FAIRFIELD	11815	SUMMERFIELD ANNEXE	13786	EROS	14647
TWEEDIE HALL	11880	RIALTO	13788	KILDARE	14654
NEW BOSCHFONTEIN	12011	LINDLEA	13790	MOTEL	14655
WANSTEAD	12065	MALDEN	13797	ALBURY	14676
LUTON	12289	BROADACRES	13814	SHALWYN	14685
HILTON	12304	ROSELANDS	13833	PENDENE	14712
MATCHWOOD VLEY	12668	MBONA	13856	THORNY HILL	14736
PERFECT	12700	DEEP DENE	13863	WESTWARD	14739
BERHIL	12809	ADVENTURE	13870	HATHORN	14759
KENLOLA	12841	WESTON TRAINING SCHOOL	13981	RAINBOW RANCH	14767
BERRYDENE	12857	SHANDON	14004	HILLFOLD	14768
HERITAGE	12961	HAPPY HILL	14005	CHANCE	14769
LOT GARAGE NEW HANOVER	12964	BLACKHEATH	14030	MENNE	14779
VALLEYFIELD	12968	WINTERSMOON	14061	FORDOUN	14783
OTTO'S BLUFF	13013	CLEVELAND	14064	ACUTT	14802
SPROXTON	13068	UKULINGA	14068	DORNOCH	14804
NEWINGTON	13087	ARDEN	14074	CLUNY PARK	14809
GLENARUEL	13096	MERINOS KLOOF	14088	MILESTONE	14826
AMBLESIDE	13098	TORWOOD	14121	UMGETU	14830
CRANHAM	13121	THE GRANGE	14125	PINES	14833
BUSHY PARK	13150	INGOMANKULU	14135	MPUSHINI	14835
KILDARE	13155	THORNHILL	14163	MURRAYFIELD	14852
WOLDS	13156	DORNOCH	14185	UMVOZANA	14853
KAMEELHOEK	13173	VEEPLAAS	14209	BUCKAN	14858
LINCOLNVILLE	13221	HAMPSTEAD PARK	14210	ELDERSLIE	14861
IMFENE	13318	SUMMERHILL	14228	HOPEDALE	14877
BALMORAL	13347	BINCHESTER GRANGE	14258	ELDERSLIE	14886
WINDY HILL	13420	HATHORN	14259	TABASKOP	14910

KLIPFONTEIN	14938	SAOSOLITO	15535	CARWIN	16036
ORANGE	14940	LYTHWOOD	15546	EASTGATE	16041
KHAYA LAMI ESTATE	14941	HAGEDASHIA	15553	TOP GEM	16051
SAXONY	14942	AVO	15554	THE GEM	16052
BREWITT	14958	ARLINGTON	15561	RUST	16053
NATAL CRUSHERS	14967	SHALLOW DRIFT	15565	THE PEAK	16097
WANGANELLA	15002	SHALLOW DRIFT	18642	HARBERRY	16117
MOOIPLAATS	15017	SUMMERHILL	15571	MILES	16122
MOOIPLAATS	15018	LINCOLN	15580	OATLANDS	16124
ATHLONE	15050	SHALOM	15583	MARITZ DAAL	16126
UMGENI VALLEY	15051	PEPPERTREES	15584	GREENKOPPIE	16130
MITCHELL	15064	HARRIS	15586	TALA	16135
IDLEWILD	15065	MANSFIELD	15609	JAKOBI	16140
ROSEDENE	15098	STONEHAVEN	15626	OAKLEIGH	16144
UNIVERSE	15099	STRATHAVEN	15669	BRANDVLEI	16155
WINDY HILL	15135	SOUTHFORK	15698	BARTHOLOMEW	16169
LINTON	15171	KINLOCH	15716	GALTON	16178
HYMANY	15173	EDMORE	15720	WOLDS	16179
WOODSTOCK	15193	SUMMERHILL	15721	OSNABRUCK	16189
WORLDS VIEW	15195	CROOKES	15723	LITTLE HARMONY	16194
JIM CROWE	15231	JOYDEN	15744	LITTLE HARMONY	16195
GREENOCK	15234	BLINKWATER	15752	MOOIKLOOF	16196
BENAVIDEZ	15244	ARROCHAR	15753	BROMHEAD	16197
MZWATEEN	15265	GLEN LORNE	15754	CHARD	16198
ANDOR	15271	MIDDEL HOEK	15757	BRAMSCHE	16208
FAT ACRE	15272		16968	CALDERWOOD	16209
ROODT	15287	KLIPFONTEIN	15758	DONOVALE	16218
MENNETAL	15288	VERSAMELING	15759	PETRUS STREAM	16263
GAYWOOD	15315	PERSEVERANCE	15767	STOCKBARTH	16270
HAWKSTONE	15344	INGOMANKULU	15772	ENDEAVOUR	16289
THE MYNDE	15363	MARITZBURG QUARRIES	15773	CAVERSHAM	16351
EZULWINI	15380	WILLOW GRANGE	15795	STRATHAVEN	16363
LINWOOD	15383	WOOLSTONE	15801	SAPPI	16412
SUGAR HILL	15386	DASKLIP	15802	TRIANGLE	16424
MOOIDRAAI	15392	CARWIN	15813	FUSCHIA GROVE	16431
CIARA	15424	AUSSCHAU	15816	FAULKLANDS	16441
HILLERMANN	15434	GLEN AFTON	15851	DONSPRUIT	16442
BLACKWOOD	15438	INSTEAD	15857	FAY	16516
FALKENSTEIN	15441	RIVERBANK	15862	BRIAN	16517
HEIDELBERG	15442	ANTELOPE	15863	DALES	16518
THORNHILL	15446	LINCHESTER	15875	SUMMERBRIDGE	16519
WOODCARB	15448	WINTERHAVEN	15888	NARNIA	16532
THE START	15458	HIGH PEAK	15933	FT	16546
REBELAH	15509	HEBRON A	15938	BEAULIEU	16578
RENHOF	15522	WATERFORD	15946	LITTLE HAVEN	16597
HOPE	15524	AHRENS	15964	HIGHGATE	16635
WHINSTONE	15529	KETHRO	15969	BERLYNN	16642
BARKSTON ASH	15533	GAWITH	15972		16647

EILANDS SPRUIT	16667	SCOTTSDALE	17471	FT	18297
NEWBROOK	16668	WHISPERS	17478	SHACKLETON	18298
WELVERDIENT	16669	SUNSHINE	17503		18318
BUSHBUCK	16676	UMLAAS POORT	17536	MPOFANA FOREST	18325
SEVSTAN	16677	FIFEHEAD TWO	17578	WOODLANDS	18339
FRIEDELSHEIM	16690	SOUTHFIELDS	17580	MOUNT PLEASANT	18375
THANDISIZWE	16691	FORDOUN	17585	FORDOUN	18376
FT	16699	FAGAZAAN	17599	SUKHOON	18377
RIETVLEI	16703	NETHERWOOD	17609	BIGGS	18388
BRINSTONE	16726	NETHERWOOD	17610	CRANE VALLEY	18391
FT	16753	FT	17617	POYNTON	18398
ABOYNE	16757	MISTY VIEW	17666	FT	18424
CRANWELL	16771	FT	17667	ALLERTON	18455
HEATHLANDS	16782	UITZOEK POORT	17668		
RHUBEG	16805	GELUK	17681	GS	
ASHTON	16835	NAAUPOORT NORTH	17703	NONDELA	1
OAKSPRING	16844	BLACKWOOD	17761	MOORD KRAAL	830
CAME	16853	DE SWART	17764	VAALKRANTZ	831
SOLACYRE	16879	DE SWART	17765	DOORNKOP	837
BROADACRES	16881	ETHANGENI	17784	STERK SPRUIT	912
HIGHTHORN	16884	MORNING SUN	17790	MIDDLEPLAATS	916
BELLEVUE	16900		17799	LANGVERWACHT	1044
VALLEY VIEW	16954	FALLS	17800	VLAK PLAATS	1047
TWYFELFONTEIN	16965		17830	TUGELA DRIFT	1062
THE FARM TWO STEAMS	16969	NEW LEEDS	17871	SWARTZKLOOF	1064
VASTA'S ORGANIC	16978	BELMONT	17887	RIET KUIL	1067
NORTHFIELDS	16983		17924	DAVELS HOEK	1080
SINKWAZI	16991	CLEVELAND	17926	GROOT HOEK	1081
CANLEIGH	17125	SAXONY	17928	KLIP POORT	1082
FREESTONE	17211	HOG'S INN	17929	VERTREK	1091
ZEEKOEKAT	17216	TIMSHELL	17942	ROOS BOOM	1102
THORN RIDGE	17217	FT	17953	ROODE POORT	1119
	17219		17955	STRYD POORT	1136
UMVOTI KLOOF	17232	FT	17959	VARKENS FONTEIN	1138
SYLVAN GROVE	17235	FT	17960	DEEL DRIFT	1139
LITTLE GRANGE	17249	MARYLAND	17961	CROMLEYBANK	1146
HOLCOMBE EAST	17305	HIGHTHORN	17989	SCHURFDE POORT	1147
RIVERSFIELD	17312	SMIDTS HOEK	18002	KOP LEEGTE	1154
DE SWART	17324	CROOKES	18003	DOORN SPRUIT	1163
FT	17326	WATERVAL	18006	GELUK	1166
SPRINGHOLM	17339	FT	18027	GOEDGEDACHT	1177
ZULU FALLS	17341	FT	18028	FOURIES KRAAL	1183
LINCOLN	17346		18042	DOORN KLOOF	1184
SUNNYBRAE	17347	BOULDER HILL A	18055	MODDER SPRUIT	1185
BAYNESFIELD	17359	BOULDER HILL B	18056	HERMANUS KRAAL	1186
FT	17422	MOUNT VERDE	18081	RIET BULT	1213
DRUMMOND TOR	17429	ALMOND BANK	18092	BRAK FONTEIN	1214
SEVENOAKS	17467	HOLCOMBE	18111	HAASE FONTEIN	1228

LABUSCAGNES KRAAL	1229	OOSTHUISEN KLOOF	16646	UITVAL	1244
GEVONDEN	1243	EZAKHENI	16863	ONRUST	1255
KRANTZ KLOOF	1245	EZAKHENI RAIL	17298	BURRUPS	17757
KERK PLAATS	1265		17492	BUSHMANS RIVER MOU	1280
VARKENS HOEK	1321	FOUNTAINDALE	17493	MIDDEL PLAATS	1281
GANNA HOEK	1348	HORNER	17818	BAVIAANS KRANTZ	1290
ZAND SPRUIT	1367		18030	JAMMER FONTEIN	1311
HILLGROVE	2056	CHIEVELEY	18031	OVERVLOED	1338
CHIEVELEY	2094	GT		BROEDERS HOEK	1343
DRIEHOEK	2247	HARTSTOGT	11	LOOTS HOEK	1359
WESTON	2365	DOORNHOEK	112	ZONDAGRIVIERSPOORT	1361
STONY RIDGE	8173	VECHKOP	168	FITTY PARK	1364
LOT 10 VARKENS FONTEIN	10219	KROMELLENBOOG	266	KROMME-ELLEM-BOOG	1365
THE SHAWS	11317	BABANANGO	473	UITKYK	1366
CLAPHAM KLOOF	11318	PIET RETIEF	568	KRANTZ KOP	1376
LOT 43 WINTERTON SETTLEMENT	11544	KRANSKLOOF	1038	ALBANY	17333
B 43 WINTERTON SETTLEMENT	11546	NOODHOEK	1049	SPEKFONTEIN	1378
LOT Y WINTERTON SETTLEMENT	11549	KRANTZ KOP	1065	BOSMAN RIVIERS POOR	1386
LOT B 49 WINTERTON SETTLEMENT	11551	GOEDE KEUS	1066	KUICK VLEI	1396
LOT 49 WINTERTON SETTLEMENT	11552	PAARDE BERG	1068	WITTE KRANTZ	1808
B 48 WINTERTON SETTLEMENT	11873	BERGVLIET	1075	IMPANZA RIVER	1843
WINTERTON IRRIGATION BOARD	12117	UITHOEK	1078	DOORN BERG	1846
LOT 47 WINTERTON SETTLEMENT	12120	UITKYK	1086	GELUK STADT	1847
LOT B47 WINTERTON SETTLEMENT	12129	DOORNHOEK	1094	NELS RUST	1857
BLOUKRANS	12771	VARKEN'S VLEI	1096	ROODE BOK VLAKTE	1858
LOT 44 WINTERTON SETTLEMENT	12811	WINTERHOEK	1108	VET SPRUIT	1888
LOT B 44 WINTERTON SETTLEMENT	12812	NAAUW KLOOF	1115	WELTEVREDEN	1900
LOT 41 WINTERTON SETTLEMENT	12828	BRAAK FONTEIN	1121	ROMAN SPRUIT	1906
LOT A 42 WINTERTON SETTLEMENT	12829	BLAAUW KRANS	1123	LOT 8	1907
LOT 42 WINTERTON SETTLEMENT	12830	VERMAAKS KRAAL	1124	BUFFELS HOEK	1931
BRAKFONTEIN SETTLEMENT	12840	SPITZ KOP	1133	KAAL HOEK	1965
LOMBARDS KOP SETTLEMENT	12873	DOORN KRAAL	1137	TUGELA RAND	1974
LOT 45 WINTERTON SETTLEMENT	12892	BLINKWATER	1150	WONDER FONTEIN	1976
LOT B45 WINTERTON SETTLEMENT	12894	SOM'S HOEK	1151	BLINKWATER	1987
KRANSKLOOF	13091	KLEINE WATERVAL	1152	ROODE DRAAI	2008
LOT NO 46 WINTERTON SETTLEMENT	13191	WAAY HOEK	1153	LUNENBURG	2015
LOT NO B46 WINTERTON SETTLEMENT	13193	KLIP FONTEIN	1155	MONA	2023
LOT Z WINTERTON SETTLEMENT	13671	UITVLUCHT	1156	ORRIBE FONTEIN	2040
FALLS	14039	ASYN KRAAL	1158	KLEIN DOORN HOEK	2065
NTANYANE	14854	KLIP POORT	1162	PRETORIA	2078
MTONTWANE	14855	VAALKOP	1164	VERDRUK	2080
GELUK	15217	NIEKIRK'S KRAAL	1167	GOEDE HOOP	2093
GROBBELAARS KLOOF	15218	KRANTZ KLOOF	1176	BERNING	2097
QINISA	15312	NIETGEDOCHT	1192	BELLEVUE	2098
BON JOY	15456	RONG POORT SPRUIT	1200	CECILIA	2100
GROBBELAARS KLOOF	15689	AANGELEGEN	1201	WOODFORD	2102
DOORN KOP	16271	ZYPHER FONTEIN	1212	ELLENA BERG	2103
JACOBSRUS	16364	VRISGEWAAGD	1238	LILY FONTEIN	2106

ZWAGERS HOEK	2130	MUDEN MISSION STATION	4543	11 QUDENI	9310
ACHLEEAN	2137	HOPETOWN	4549	HARTEBEESTFONTEIN	9531
HARTEBEEST FONTEIN	2152	KLIP RIVER NATIVE LOCATION	4665	NORTH KOLOMBE	9656
UITKYK	2156	TUGELA LOCATION	4674	LOT 8 QUDENI	9943
ROOSDAL	2176	IMPAFANA LOCATION	4677	LOT 10 MUDEN	10365
PEARL	2178	EHLANZENI GLEBE MISSION	4695	LOT B MUDEN	10366
GRETNA GREEN	2195	ETEINBENI	4696	ALSTON	10373
ELSDALE	2198	UP AND DOWN	4962	ORIBI FLAT	10542
SHENFIELD COMMON	2203	ZUURFONTEIN	4980	LOT 2 MUDEN	10771
THORNTON	2243	OMDRAAI	4981	LOT 3 MUDEN	10772
COALFIELD	2273	FREIBURG	4985	LOT 5 MUDEN	10774
STRATFORD	2367	VERMAAK	5045	LOT 6 MUDEN	10775
SUTHERLAND	2372	DABULA	5062	LOT 7 MUDEN	10776
MAUCLINE	2396	GEORGE IB	5066	LOT 9 MUDEN	10778
BEITH	2401	ELANDS' BERG	5077	LOT A MUDEN	10779
KELVIN GROVE	2411	SOMERSET	5079	2 QUDENI	10823
OUTFALL	2414	SCHULHOEK	5111	LOT 5 QUDENI	10859
SUTHERLAND	2417	GROOTE VLEI	5112	LOT 16 QUDENI	10926
ELLESMERE	2422	LOT T	5137	WESTVILLE	11014
POTSPRUIT	2894	UPSALA	5172	DEVONDALE	11039
RENNISTON	2914	SALBO	5252	LOT 7 QUDENI	11061
LOT 1	2948	SPENDIKRON	5294	UPTON	11146
CRAIGMILLAR	2971	DAAS KRANTZ	5311	FUGITIVES DRIFT	11158
BALGOWNIE	2972	WOODLEIGH	5321	NAVARRÉ	11174
DOORN VLAKTE	2985	KLIP KOP	5323	ENSINGABANTU	11299
AMSIBIE	3110	KLIP ROTS	5324	TAGALIE	11342
PADDAFONTEIN	3214	DRESDEN	5337	CORRIEDALE	11630
RAMA	3231	DORI	5351	NOTGEDOG B	11648
COBURG	3232	WELVERDIENT	5549	SOUTH KOLOMBE B	11773
DUIKER HOEK	3283	ALVA	5554	TWIJFELHOEK	11776
BOSCHFONTEIN	3307	HARDING	5574	THE HEIGHTS	11866
DUMAIN	3323	HOPE	5684	THE SPINNIES	11931
CRAIGNEATHAN	3326	B OF SIMBRIA	5723	LOT 12 KUICK VLEI	12099
ELANDS KRAAL	3327	LOT A OF SIMBRIA	5724	MALI B	12177
HELENA	3479	GEORGE I A	5749	LOT C MUDEN	12376
KEMPENFELDT	3541	GEORGE II A	5750	LOT 14 QUDENI	12401
DINGLEY DELL	3549	ALOES A	6026	UMHLUMBA	12482
CORNWALL	3558	SALISBURY PLAIN	6213	KUICK VLEI SETTLEMEN	12751
MAXWILTON	3624	KEEROM	6216	BIGGARSGAT	12753
MEADOWBANK	4130	THORNDALE	6217	LOT D MUDEN	12912
STRATHERNE	4134	ROODE WAL	6218	LOT E MUDEN	12913
CLARKESTON	4146	OLIFANTS HOEK	6219	OSAKA	12977
ALETTA	4203	OVERSCHOT	6259	BONNY DOONE	13065
KLIP HOEK	4232	MINA	6352	PUSSYFOOT	13070
KROM HOEK	4235	ALMA	6473	ASTON LODGE	13072
NORTH HOEK	4236	WILHELMSHOE	6827	KLIPKOP	13159
KOORN SPRUIT	4355	ALOES	6965	DRUTEN	13177
OLIVEFONTEIN	4427	WELVERDIENT A	7112	PYRAMID	13178



BELLEVUE	13190	WONDER FONTEIN	16776	LANGGEWACHT	235
LORAINÉ	13209	UITSIG	16857	MOOIHOEK	238
SPRING	13210	NCUNJANE	16872	VUURSTEEN	242
LANGVERWACHT	13301	NHLAWE	16911	HEELGOED	258
AUSSICHT	13304	GT	16950	WELLUST	263
LOT H MUDEN	13588		16980	VRISCHGEWAAGD	279
ALOR	13625	WELGEMOED	17043	VERDUBBELD	280
WEST KIRBY	13703	DULUMBI HEIGHTS	17119	SUCCESS	296
GLENWOOD	13707	SHENFIELD	17186	WELTEVREDEN	302
NELS RUST	13723		17282	BERGVLIET	311
QUDENI	13905	GT	17318	PROSPERITY	323
OTTOS KLOOF	14550	BRACKSTONE	17319	LANGKLOOF	325
KLIPNEK	14644		17320	GELUKSFONTIEN	330
BOMBAY	14697	GT	17334	LANGFONTEIN	336
KAISHA	14719	WOODRIDGE	17343	HIJ IS NET ZOO	343
NOCIFA	14742	GT	17484	VAALBANK	347
DENT	14746	NYATHINI	18022	UITZICHT	349
MENOCK	14770	HLATHI	18486	UITKIJK	353
KALWERFONTEIN	15122	GU		PAARDEPLAAT	357
IMPALA	15179	MELKBOOM	7	STRANGERS REST	362
KAMBA	15180	MINHOOP	14	GELIJKWATER	365
NAZARETH	15183	BABANANGO	17	DRIEFONTEIN	366
OLIVEFONTEIN B	15405	WELKOM	28	SCHEEPERSHOEK	375
SIGWEJE	15409	BLOEMHOF	34	HOLLANDIA	384
SWARTWATER	15417	WELTEVREDE	41	SCHOONUITZICHT	385
WELTEVREDE	15497	LOTSKLOOF	44	DOORNHOEK	391
WELVERDIENT	15498	ENGELBRECHTSHOOP	53	MOOIHOEK	394
MOUNT SAINT BERNARD	15528	ROOIPOORT	60	LANGVERWACHT	410
UITKOMST	15564	STRIJDPLAATS	63	TUSSCHENBY	411
IMPALA	15680	WELVERDIEND	66	DOORNKROON	412
KRAAL	15715	LANGVERWACHT	74	SWEETHOME	413
DARKEST AFRICA	15724	BLAUWBANK	78	SLABATINIE	419
MOUNTAIN VIEW	15727	WONDERDRAAI	86	OUDEWERF	426
PENDUKA	15781	NONPAREIL	95	ONTEVREDEN	433
RESERVE NO 18	15838	WELVERDIEND	98	TOGGEKRY	436
STEYN	15973	NAAUWKLOOF	128	SPRINGFIELD	440
ALLENDALÉ	16094	BOKKIE	153	LANGGEWACHT	449
FURNITURE	16174	UITZONDERING	155	WELVERDIEND	451
DE DOORNS	16182	HARTSKAMP	160	WITKLIP	475
SIKA	16303	DEWAARD	188	VREESTNIET	481
TAGAS KLOOF	16304	PANDA'S GRAF	189	Gouden RIF	484
MATSEMAN	16389	WELGEKOZEN	191	VRIENDSCHAP	492
MOUNTAIN ANNEXE	16617	SCHURWEBERG	192	GOEDGELOOF	496
VOIGTSDALE	16657	MOORDPLAATS	193	GODHOEK	498
ORIBI HILLS	16661	GROOT GELUK	201	TAFELBERG	502
PLATBERG	16714	UITZICHT	203	EVERGREEN	516
ELIM	16738	ZOEKMY	207	WELGEVONDEN	527
TWEE KOPPIES	16739	KEURPLAATS	218	DUIKERFONTEIN	528

GOUDRIF	532
VLAKHOEK	548
TWEEFONTEIN	554
PLATBERG	583
JORDAAN	656
PERTH	719
NON PAREIL	721
LULU	722
HAMBROCK	748
KATAZO	749
WINTERKAMP	757
ARGYLL	758
BAREND	781
WYDGELEGEN	820
GOUDRIF	822
ENTYEE	838
WELLUST	846
VLAKHOEK	847
SCHNETLERSRUS	849
WONDERDRAAI	850
NAUWKLOOF	6099
NINIVE	6100
TAFELKOP	6101
MOOIPLAATS	6102
RECHTERSWELL	6103
UITZONDERING	6116
PROSPECT	6117
DIEPKLOOF	6118
NOOITGEDACHT NO 96	6119
MINHOOP	6131
KEURPLAATS	6132
VRISCHGEWAAGD	6133
LOT 40 QUDENI	13160
RESERVE NO 19	15839
NOBAMBA	16505
MATATANE CROCODILE	17384
INHLAZATJE	17387
	17954
GU	17993
GU	18299
GU	18300
GV	
LOT K 9 KWAMBONAMBI	13133



Project Reference: 723.18034.00004

File Ref. Rhino Notification Letter\_291 ER KZN

PASA Ref: 12/3/291 ER

Week of 18 January 2016

**ATTENTION: LAND OWNER/STAKEHOLDER/IAP**

Dear Sir/Madam

**UPDATE ON SCOPING AND EIA PROCESS: APPLICATION FOR ENVIRONMENTAL AUTHORISATION WITH REGARDS AN EXPLORATION RIGHT FOR PETROLEUM ON VARIOUS FARMS IN REGISTRATION DIVISIONS ET, FT, GS, GT, GU & GV IN THE MAGISTERIAL DISTRICT OF PIETERMARITZBURG, KWAZULU-NATAL PROVINCE (12/3/291 ER)**

**Introduction:**

As you are aware Rhino Oil and Gas Exploration South Africa (Pty) Ltd (Rhino Oil & Gas) has lodged an application for an exploration right to the Petroleum Agency South Africa (PASA) in terms of section 79 of the Minerals and Petroleum Resources Development Act (28 of 2002) (MPRDA) over a substantial area in KwaZulu-Natal (Ref: 12/3/291 ER). Rhino Oil & Gas subsequently made an application to PASA for environmental authorisation of exploration activities as set out in Listing Notice 2 (GN R 984), made in terms of Section 24(5) of the National Environmental Management Act (107 of 1998) (NEMA).

SLR Consulting (Pty) Ltd has been appointed as the independent environmental assessment practitioner and is undertaking the required environmental assessment and public participation process. The application is subject to a scoping and Environmental Impact Assessment (EIA) process that is being undertaken in terms of the EIA Regulations 2014 (GNR 982, 8 December 2014).

---

SLR Consulting (South Africa) (Proprietary) Limited

[www.slrconsulting.com](http://www.slrconsulting.com)

Registered Address: Unit 7 Fourways Manor Office Park, 1 Macbeth Avenue, Fourways, 2055  
Postal address: PO Box 1596, Cramerview, 2060, South Africa  
Reg. No.: 2007/005517/07      VAT No.: 4630242198

Fourways Office: Physical address: Unit 7 Fourways Manor Office Park, 1 Macbeth Ave, Fourways / Postal address: P O Box 1596, Cramerview, 2060 / T: +27 11 467 0945 / F: +27 11 467 0978

Directors: K Pietersen, B Stobart

**SABS**  
ISO 9001

**Proposed Exploration Activities:**

Details of the proposed exploration work programme, a map of the exploration area, list of included farms and information on the scoping and EIA process are included in the project's Background Information Document which is publically available at <ftp.slrconsulting.co.za>

username: 723.18034.00004 password: hy578ht4 or on request from SLR.

In this application Rhino Oil & Gas has only applied for approval to undertake early-phase exploration for oil and gas which might be located within suitable geological strata. The purpose of the work would be solely to determine the presence of any possible petroleum resource which could be investigated further. The initial 3-year exploration work programme will be restricted to non-invasive techniques, as well as seismic surveys and the drilling of less than 10 core boreholes.

**Fracking or Not?**

No hydraulic fracturing (fracking) is proposed in the 3-year exploration work programme. Rhino Oil & Gas have stated that there is not currently enough information to determine what techniques might be required for future gas extraction. If a resource was identified and subsequently proven to be commercial, then hydraulic fracturing could be one of the potential techniques for gas production. However, a lot of investigation, multiple environmental assessments and authority approvals would be required before reaching that point.

If the early-phase exploration were to confirm the presence of a potential resource, then Rhino Oil & Gas would need to seek further approval from PASA for the additional exploration work required to investigate this. Any further approval would be subject to an additional environmental assessment process with further public consultation. Similarly if the later exploration led to the discovery of a commercial resource suitable for development then Rhino Oil & Gas would need to secure a production right from PASA. Any application for a production right has to be subject to an environmental assessment process with further public consultation. Approvals are also likely to be required other legislation.

All future exploration work or production operations that may arise, if resources are discovered, is therefore beyond the scope of the current scoping and EIA process.

**Notification and Consultation:**

Notification to and consultation with interested and affected parties (IAPs) commenced in October 2015. A series of public meetings were held across the application area in November 2015. The public participation process to date has elicited significant response to the exploration right application. Overall the public response was very much opposed to the exploration right application and this has been documented. The issues that have been raised are too numerous to elaborate

on in this letter<sup>1</sup>, but included various calls for further consultation and a demand that more time be allowed in the scoping and EIA schedule<sup>2</sup>. SLR consulted with PASA on five key issues that were material to the overall application and the scoping and EIA process. These are summarised below:

Issue 1: Most persons participating in the EIA process stated their opposition or lodged an objection. Many of the objections were made with reasons relating to production and fracking. It is clear that the EIA process will not be able to resolve such objections. What mechanisms exist for these objections to be addressed?

Issue 2: Most IAPs have demanded that the current EIA process present details on production and undertakes an assessment of potential production (including fracking) related impacts, even though the current application does not cover further exploration or production. What is PASA's instruction with regards the scope of the current EIA?

Issue 3: Many IAPs have asked why the current Karoo Strategic Environmental Assessment (SEA) is not applicable to all areas of South Africa. Moreover, the IAPs have demanded that all exploration right applications and related EIA processes be stopped until the SEA is complete. What is PASA's response in this regard?

Issue 4: Most IAPs have argued that the time available in the current EIA schedule is insufficient to allow for the required public consultation for an application area of such large extent. Will PASA grant an extension of time within the EIA process to allow the project to respond to these issues and adjust the public participation process accordingly?

Issue 5: IAPs have raised the concern that many sites within the application areas are either protected outright or incompatible with exploration and/or the production of oil and gas and that legislation prevents such work from taking place in these areas. The question has been asked "why undertake an EIA to obtain exploration rights in areas where any gas, if it were to be found, would not be able to be extracted because of the restrictions imposed by protected area legislation and Regulation 122 of the Petroleum Regulations (GN R 466 of 2015) relating to the location of wells?". The demand is that the application be stopped, all of the future non-compatible/unlawful areas removed and then a new EIA be commenced for the revised area. What is PASA's response in this regard?

The response received from PASA to the queries is attached to this letter. The application and the scoping and EIA process will be undertaken in accordance with the guidance from PASA. In order to incorporate further public interaction and investigation to augment the scoping process, SLR applied to PASA for an extension of time. In December 2015 PASA granted an extension for the

---

<sup>1</sup> All comments and issues that are submitted by IAPs are being captured and will be contained in the scoping report.

<sup>2</sup> The schedule for a scoping and EIA process is constrained by timeframes detailed in Part 3 of the EIA Regulations (GNR 982, 8 December 2014)

scoping process, with the requirement that the final scoping report be submitted to PASA by the 20<sup>th</sup> of April 2016.

SLR is currently busy with various activities to augment notification of and consultation with stakeholders and elicit responses from interested and affected parties whom are representative of the application area. The objective is to ensure that the consultation is broad enough to produce a draft scoping report that identifies the key issues that will need to be addressed in the assessment phase. In this regard a number of the public meetings that did not take place previously are being repeated, this time in larger venues. The meeting details are as follows:

Date	Venue	Time
Tuesday 2 February 2016	Howick West Community Hall	2:30pm
Wednesday 3 February 2016	Mooi River Town Hall, 10 Claughton Terrace	2:30pm
Thursday 4 February 2016	Greytown Community Hall, 61 Cathcart Street	2:30pm

In addition to the public meetings detailed above, SLR is also consulting with other stakeholders through a range of focussed meetings, additional communications and information sharing. Meetings are being arranged with the district municipalities, traditional authorities and other land owner representatives.

Interested and affected parties are advised that the draft scoping report will be made available for a 30 day review period. A further notice in this regard will be distributed when the report is available. All comments and issues raised by IAPs as well as minutes of all the public meetings that were held will be included in the scoping report.

#### **Application area:**

SLR has been advised by Rhino Oil & Gas that they are revising the application area (currently under revision by their surveyors). The revision will exclude all properties where the granting of an exploration right is prohibited by Section 48 of the MPRDA including:

- ,as per section 48 of the Protected Areas Act (57 of 2003), special nature reserves, national parks, nature reserves, protected areas or protected environments (including world heritage sites, marine protected areas, specially protected forest areas, forest nature reserves and forest wilderness areas)
- land comprising a residential area;
- any public road, railway or cemetery;
- any land being used for public or government purposes or reserved in terms of any other law; or
- areas identified by the Minister by notice in the Gazette in terms of section 49.

Rhino Oil & Gas has also advised SLR that they will not be excluding properties or areas where a constraint may restrict exploration activity (current or future), but does not specifically prohibit the granting of an exploration right. Rhino Oil & Gas will, however, ensure that all of their activities are undertaken in a lawful and environmentally responsible manner. It is the role of the environmental process to identify all such constraints and restrict or prohibit exploration activities through documented management commitments. An example of a constraint which prohibits specific exploration activities in certain areas, but does not prohibit the granting of a right is Sections 122 (2) and (3) of the Regulations on Petroleum Exploration and Production (GN R 466, June 2015). SLR will identify and document these constraints in the EIA.

**Summary:**

The environmental assessment process of the application for an exploration right by Rhino Oil & Gas over a substantial area in KwaZulu-Natal (Ref: 12/3/291 ER) is still in the scoping phase. To date, IAPs have raised many issues and strong objection to the project. The scoping and EIA process is adapting to these responses and the guidance from PASA on the key issues. Consultation with potentially interested and affected parties is ongoing and work to augment notification of and consultation with stakeholders is being undertaken.

The primary objective of the scoping process is to identify the key issues that need to be addressed in the assessment phase that will follow. It is not the purpose of the scoping phase to provide answers to the issues that arise, but rather to document these and ensure that the level of assessment required will be undertaken in the EIA. The results of the current process, including details of the issues and objections will be documented in a scoping report. Once completed, a draft scoping report will be made available to interested and affected parties for a 30 day review period.

Please pass this letter onto any other persons whom you know may have an interest in the project. We welcome any comment or questions. Thank you for your ongoing involvement in the scoping and EIA process.

Yours faithfully

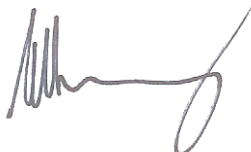

**Matthew Hemming**

MSc (Conservation Biology)

Environmental Assessment Practitioner

# I-Rhino Oil and Gas Exploration South Africa (Pty) Ltd

## ULWAZI OLUYISENDLALELO MAYELANA NOKUHLOLWA KWE-PETROLEUM EMAPULAZINI AHLUKAHLUKENE KWAZULU-NATAL (291 ER)

Uhlelo 2 - Januwari 2016

### ISETHULO

I-Rhino Oil and Gas Exploration South Africa (Pty) Ltd isifake isicelo selungelo lokuhlola ku-Petroleum Agency South Africa (PASA) ngokwesigaba 79 soMthetho Wokuthuthukiswa Kwezimbiwa-phansi, 28 ka-2002 (MPRDA). Izimbiwa-phansi ezifakiwe esicelweni uwoyela, igesi, *i-condensate*, *i-coal bed methane*, iheliyamu negesi *i-biogenic*. Indawo okuzohlolwa kuyo ibanzi futhi ihlanganisa izingxenye ezinkulu zendawo emaphakathi KwaZulu-Natali (bheka uMfanekiso 1).

Kulesi sicelo i-Rhino Oil & Gas ifake kuphela isicelo semvume yokwenza isigaba sokuqala sokuhlola uwoyela negesi engase ibe khona endaweni yemvelo efanele. Injongo yalo msebenzi kuyoba kuphela ukuthola ukuba khona kwanoma yimuphi umthombo *we-petroleum* ongase ucwaningwe kabanzi. Uhlelo lokuhlola lweminyaka engu-3 yokuqala luzogcina ngokusebenzisa amasu angangeni phakathi, izinhlobo-vo zokuma komhlaba nokumbiwa kwemigonqozo engaphansi kwengu-10.

### INQUBO YESIGUNYAZO SEZEMVELO

Ngaphambi kokunikeza iNgelo Lokuhlola lephrojekthi ehlongozwayo, kumelwe kwenziwe inqubo yokuhlola kwezemvelo evunyelwe yi-PASA in ngokoMthetho Wokulawulwa Kwezemvelo Kuzwelonke, 107 ka-1998 (NEMA). I-Rhino Oil and Gas yenze isicelo esiya ku-PASA sesigunyazo sezemvelo. IZiqondiso Zokuhlolwa Komthelela Kwezemvelo zika-2014 (GN R982 ezasatshalaliswa ngokwe-NEMA) ziyasebenza njengoba isidingo selungelo lokumba siqalisa umsebenzi 18 eSazisweni Sohlu 2 (GN R984). IZiqondiso Ze-EIA zichaza inqubo yokuhlola ehlanganisa: Isigaba sokubheka isimo, isigaba sokuhlola umthelela kwezemvelo (EIA) nohlelo lokulawulwa kwezemvelo (EMPr). Ukubamba iqhaza komphakathi kuyisici esiyinhloko kwinqubo yokuhlolwa kwezemvelo.

I-SLR Consulting (Pty) Ltd (SLR), inkampani ezimele yamakhonsalithenti ezemvelo, iye yaqokwa yi-Rhino Oil and Gas ukuba ilawule inqubo yokuhlolwa kwezemvelo. Le ncwadi ilungiselelwe yi-SLR ukuba ikutshelwe:

- \* ngesicelo nangemisebenzi yale phrojekthi ehlongozwayo;
- \* ngenqubo yokuhlolwa kwezemvelo ezolandelwa; kanye
- \* nendlela ongaba neqhaza ngayo ekuhlolweni kwezemvelo.

Injongo eyinhloko yenqubo yokubhekwa kwesimo ukuthola izinkinga eziyinhloko okudingeka zibhekwe esigabeni sokuhlola esizolandela.

### KUZOQHUNYISWA NOMA CHA?

Akukho ukuqhumisa okufakiwe ohlelweni lokuhlola lweminyaka engu-3 oluhlongozwayo. I-Rhino Oil & Gas isishilo ukuthi okwamanje alukho ulwazi olwanele lokuthola ukuthi yimaphi amasu angase adingekayo lapho kukhishwa igesi esikhathini esizayo.

Uma umthombo watholakala futhi kwabonakala ukuthi uzoba nenzuzo, ukubhola ngokusebenzisa amanzi kungase kube amanye amasu azosetshenziswa ekukhiqizeni igesi. Kodwa-ke, kuyodingeka uphenyo olunzulu, ukuhlaziywa kwezemvelo okuningana nemvume evela emagunyeni ukuze kufinyelelwe kuleso sinqumo. Lokhu kuhlanganisa:

1. Ukuhlolwa kwesigaba sokuqala okuphelele njengoba kuhlongozwayo futhi kwavunywanga ngalesi sicelo.
2. Uma ukuhlolwa kwesigaba sokuqala kuqinisekisa ukuthi ukhona umthombo ongase ube yinzuzo, i-Rhino Oil & Gas iyofuna imvume eyengeziwe ku-PASA yomsebenzi wokuhlola owengeziwe odingekayo ukuze kuphenywe lokhu. Noma yikuphi okunye ukuvunywanga okwengeziwe kuyodinga inqubo yokuhlolwa kwezemvelo kanye nokuxhumana nomphakathi. Kungenzeka futhi izimvume zidingwe eminye imithetho.
3. Ukwenza izigaba ezibanzi zokuhlola njengoba kuvunyiwe.
4. Uma ukuhlola okubanzi kwaholela ekutholeni umthombo ongaba nenzuzo ofanele ukuthuthukiswa, i-Rhino Oil & Gas kuyodingeka ithole ilungelo lokukhiqiza ku-PASA. Noma yisiphi isicelo selungelo lokukhiqiza kufanele sibe nenqubo yokuhlola kwezemvelo kanye nokunye ukuxoxisana nomphakathi. Kungenzeka futhi izimvume zidingwe eminye imithetho.
5. Ukuthuthukisa iphrojekthi yokukhiqiza.

Ngakho-ke yonke imisebenzi yokuhlola noma yokukhiqiza esikhathini esizayo engase iphakame uma kutholakala imithombo ayingeni kule nqubo yamanje yokubheka isimo neye-EIA.

### INDLELA YOKUPHENDULA

Izimpendulo zale ncwadi zingathunyelwa ngephepha lezimvo elifakwe lapha, ngokuzihambisa ngokuqondile kanye/noma ngokuxhumana ne-SLR.

**OKUNGAXHUNYANWA NAYE: Matthew Hemming noma Stella Moeketse**

(011) 467 0945 (Tel) or (011) 467 0978 (Fax) or [mhemming@slrconsulting.com](mailto:mhemming@slrconsulting.com) or [smoeketse@slrconsulting.com](mailto:smoeketse@slrconsulting.com)



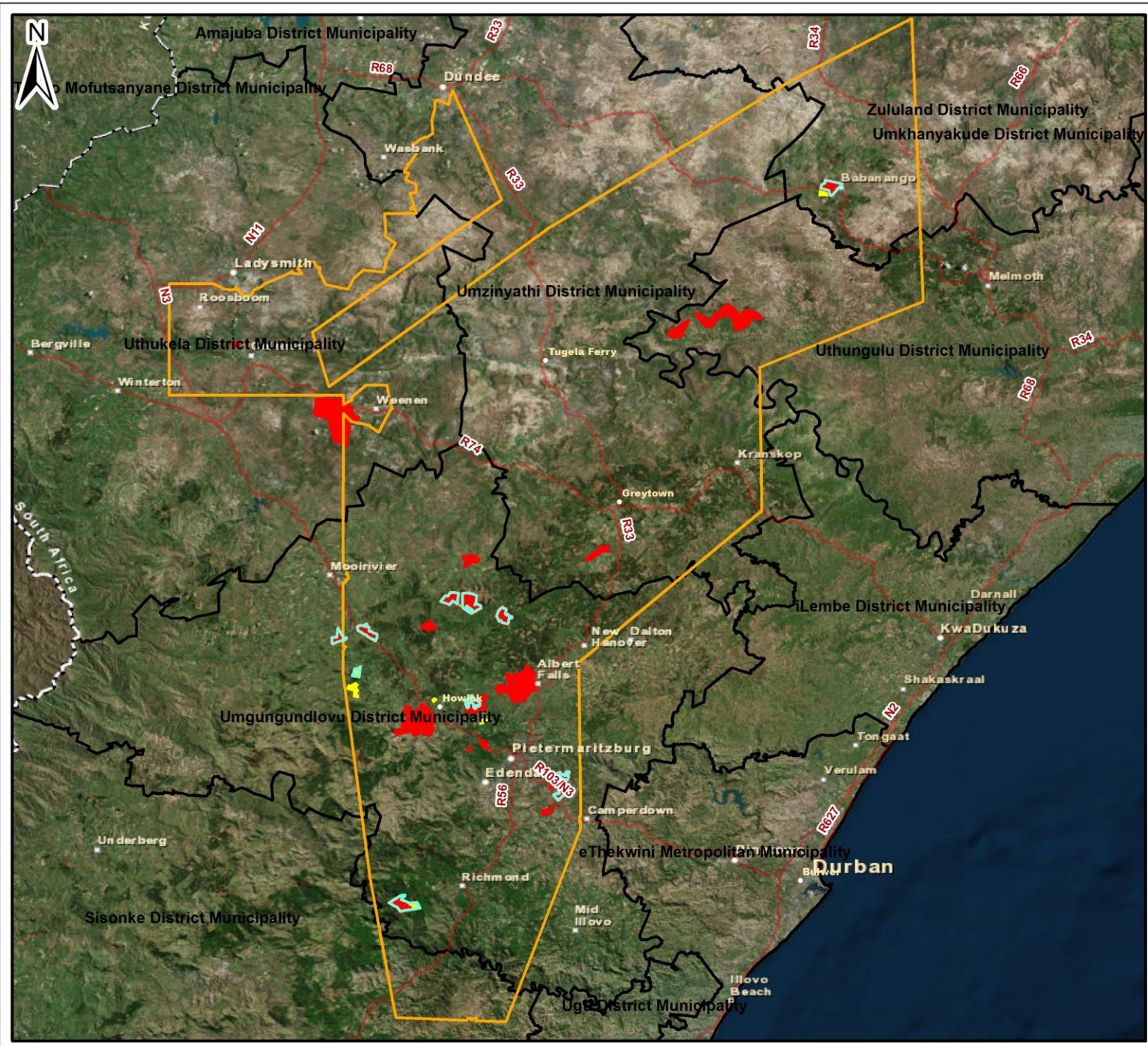

**Legend**

-  Main Roads
-  Stewardships
-  Protected Areas
-  Recently Proclaimed Reserves
-  291 ER
-  District Municipalities

Kilometers  
 0 15 30 60  
 Scale: 1:1 341 584  
 Projection: Transverse Mercator  
 Datum: WGS84

**RHINO ONSHORE KZN**

**Figure**

**Regional Setting**

**SLR**  SLR Consulting (Africa) (Pty) Ltd  
 P O Box 1596, Cramerview, 2060, South Africa  
 Tel: +27 (11) 467-0945 Fax: +27 (11) 467-0978

## UKUFINGQWA KWESICELO SOKUHLOLA

### OKUHLONGOZWAYO

I-Petroleum Agency South Africa isisamukele isicelo esifakwe i-Rhino Oil and Gas selungelo lokuhlola imikhiqizo ye-petroleum. Ukvamukela kwe-PASA isicelo kuvumela kuphela ukuba ofake isicelo aqhubeke nenqubo edingekayo, akusho ukuthi iyamgunyaza.

Isicelo sesigunyazo sezemvelo sahanjiswa ku-PASA ngo-Novemba 2015. Inqubo yokubheka isimo neye-EIA ibekelwe isikhathi eZiqondisweni Zokuhlolwa Komthelela Kwezemvelo zika-2014.

### OKUVAMILE

Umsebenzi wokuhlola ozothatha iminyaka engu-3 ohlongozwe i-Rhino Oil and Gas uhloselwe ukuthola ukuthi ukhona yini umthombo kawoyela noma igesi kule ndawo ongenza ukuba kuqhutshekwe nokuhlola.

**Unyaka 1:** ukuhlolwa kolwazi lokuma komhlaba ngocwaningo olubanzi. Oluningi lwalo lwazi lutholakala kuphela kulabo abanamalungelo okuhlola. Kuyokwenziwa ibalazwe lezimo zangaphansi komhlaba nokuma kwamadwala. Kuyotholakala ulwazi mayelana nokuma kongqimba lomhlaba. Kungase kwenziwe izindlela zokuhlola isimo somhlaba ngezobuchwepheshe.

**Unyaka 2:** ukuhlaziya kolwazi lwesimo somhlaba olwengeziwe kanye namathuba okusetshenziswa kokuhlaziya kwezinhlobo-vo ze-apatite fission track analysis ne-full tensor gradiometry gravity (FTG).

**Unyaka 3:** ukuthengwa kanye/noma ukwenziwa kwezinhlobo-vo zezimbangela zokuzamazama komhlaba. Umsebenzi wokuhlola wokugcina kuzoba ukumbiwa kwemigonqozo.

Akukho ukuhlola ngomfutho, ukuqhunyiswa kwemigonqozo noma ukudonswa kwamanzi okufakiwe kulo msebenzi ohlongozwayo.

### INDAWO

Uma senaba, isicelo selungelo lokuhlola sisuka e-Richmond eningizimu yaseMnambithi nase-Dundee enyakatho-ntshonalanga, sidlule empumalanga ye-Mooi River naseMtshezi. Enyakatho le ndawo idlulela empumalanga ize icishe ifike Olundi futhi ihlanganisa izindawo ezizungeze i-Tugela Ferry neNkandla. Le ndawo iyancipha ngaseningizimu, ihlanganise neNtunjambili, uMshwathi ne-Asburton kodwa ibe nomngcele osentshonalanga ye-Camperdown. Ihlanganisa amapulazi abalelwa ku-10 000 ebangeni elingamahektha angu-1 500 000. (bheka uMfanekiso ofakiwe nohlu lwamapulazi).

Imisebenzi yokuhlola umhlaba ngokoqobo iyokwenziwa emasayithini athile abaliwe kuphela. Indawo enembile yezindawo ezisophiwe ingatholakala kuphela uma i-Rhino isisiqedile isigaba sokuqala sokuhlola futhi yahlaziya ulwazi olukhona.

Indawo efakelwa isicelo ayihlanganisi zonke izindawo lapho ukunikizwa kwelungelo lokuhlola kuvinjelwe khona iSigaba 48 se-MPRDA. Zonke ezinye izindawo zifakiwe, ngisho nakuba kungase kube nesithiyo esithile esivimba umsebenzi wokuhlola. I-Rhino Oil & Gas iyoqinisekisa ukuthi imisebenzi yayo yenziwa ezindaweni ezifanele ngokomthetho nangokwemvelo

### IZINHLOLO-VO ZE-FTG

Kuzokwenziwa izinhlobo-vo ze-full tensor gradiometry gravity (FTG) ukuze kuvezwe izithombe zengaphansi komhlaba ukuze zisize ukuhlola. Izinhlobo-vo ezinjalo ziyokwenziwa endizeni futhi ngeke zidinge ukuba kungenwe emapulazini.

### IZINHLOLO-VO ZEZIMBANGELA ZOKUZAMAZAMA KOMHLABA

I-Rhino izothenga ulwazi lwembangela yokuzamazama komhlaba lapho lutholakala khona futhi ingase icele izinhlobo-vo zembangela yokuzamazama komhlaba ukuba ziveze izithombe zokuma

komhlaba. Lapho kunefrikhwensi ephansi kwenzeka amaza omsindo bese kurekhodwa amaza avelayo. Ukuhlaziya kamaza abuyayo kunikeza ulwazi ngezinhlobo zamadwala nemagesi noma uketshezi olungase lube khona ekwakhekeni kwamadwala.

I-Rhino ihlela izihlobo-vo ezingafika ku-100 km zezinhlangothi ezimbili (2D). Amathimba ezinhlobo-vo aphehla amandla amaza omsindo (esebenzisa iziqhumane, isibhamu somoya noma izinto ezindindizelisa umhlaba) bese erekhoda amaza abuyayo kuma-geophone abekwe ebangeni elithile.

Amathimba ezinhlobo-vo adinga ukukwazi ukungena emapulazini isikhashana ukuze afake imishini yezinhlobo-vo bese erekhoda ulwazi. Olayini bezinhlobo-vo bayolandela imigwaqo yokungena ekhona futhi ukuphazamiseka kuyocabangela imingcele yemvelo ekhona.

### UKUBHOLA

Kuhlelwe ukuba kumbiwe imigonqozo engengaphezu kuka-10 kuyo yonke indawo yokuhlola. Lena imigonqozo ezohambisana nongqimba lomhlaba, ehloselwe ukuhlola nje kuphela. Imigonqozo iyombiwa umshini wokubhola okwazi ukuhamba nawo obekwe elolini noma enqoleni elinganayo nomshini wokumba umgonqozo. Kuyongenwa ezindaweni okuyombiwa kuzo ngemigwaqo ekhona nezindlela zasemapulazini. Umshini wokubhola uyobe uhambisana nezinto zakhona (izimoto, izinqola, amakhompresa, amathangi amanzi, amaphaphu, omahamba-nendlwana, njll.) Umshini wokuhlola ovamile nezinto zakhona udinga indawo yokusebenzela elinganiselwa ku-1 000m<sup>2</sup>. Bheka izithombe ngezansi.

Into ephakathi emadwaleni iyokhishwa bese iyiswa elabhorethri. Amasampula ayahlolwa, achazwe bese ethestwa igesi, nezici ezihlobene nazo.

Uma ukubhola sekuqediwe, umshini wokubhola nazo zonke izinto ohamba nazo nezinto ezizudoti kuyokhishwa esayithini. Umgonqozo uyombozwa kuye ngocwaningo oluqhubekayo noma umbozwe ngosimende uma ungasadingeki.

### ABASEBENZI NENDAWO YOKUHLALA

Ukuhlola kokuqala kuyokwakha amathuba emisebenzi embalwa ngoba umsebenzi omningi unikezwe ochwepheshe ngezinkontileka. Inkampani iyoqasha abantu basendaweni ngezinga okungenzeka ngalo.

Ithimba lenhlalo-vo yokuma komhlaba lakhiwa abasebenzi abangaba ngu-20. Umshini wokubhola uvame ukulawulwa abantu abangafika ku-5. Alukho uhlelo lokuba kube nezindawo zokuhlala esayithini. Abasebenzi bayohlala emadolobheni aseduze noma ezindaweni okuvunyelwene ngazo nabanini-mhlaba.

### ISIKHATHI

Uhlelo lomsebenzi wokuhlola luhlelelwe inkathi yeminyaka engu-3. Lolu hlelo luhlukaniswe ngezigaba, futhi lapho kuphela ngempumelelo isigaba esisodwa, ludlulela kwesinye.

Izinhlobo-vo ze-FTG ziqedwa ngamahora nje embalwa. Izinhlobo-vo zokuma komhlaba zenziwa inkathi yezinyanga ezithile kodwa abasebenzi nemishini baba sesayithini inkathi emfushane. Ukumba esayithini ngayinye kungathatha izinyanga ezingu-1 kuya ku-3 ukuphela.

### UKULAWULWA KWEMVELO

Kuyobhalwa uhlelo lokulawulwa kwemvelo ukuze luchaze ukuzobophezela okudingekayo ukuqinisekisa ukuze kusetshenzwa ngendlela ebhekelela imvelo. Isici esiyinhloko salokho kuyoba ukubekelwa imingcele noma ukuvinjelwa kwemisebenzi yokuhlola kumasayithi aye ahlonzwa njengangakufanele ukuhlolwa.

Ukusungulwa, ukulawulwa nokuhlunyelelwa kwawo wonke amasayithi okuhlola kuyokwenziwa ngokuxoxisana nabanikazi bomhlaba. Inqubo yokulawula ukusebenza, imithelela ekhona nokuhlumelelisa amasayithi okuhlola iyokwenziwa ngokuvumelana

ne-EMPr evunywe i-PASA.

### UKUNGENA ENDAWENI

Kungenzeka ukuba kudingeke kungekwe ezindaweni ezimbalwa kuphela ezisendaweni ehlolwayo futhi nakhona kuyoba yisikhashana. Umhlaba okungowabantu kuyongenwa kuwo kuphela uma kutholakale imvume yabanikazi bawo kusengaphambili futhi kunesivumelwano esibhalwe phansi. Indawo okuzohlolwa kuyo ingashintshwa ukuze kuncishiswe ukuphazamiseka kubanikazi bomhlaba, abahlala kuyo, ezolimo nemvelo.

### ISIZATHU SALE PHROJEKTHI EHLONGOZWAYO

Imikhiqizo ye-petroleum isalokhu iwumthombo obalulekile wamandla. Igesi yemvelo yakhiwa ngokuyinhloko i-methane futhi iwuhlobo lwamandla ahlanzekile ngokwezinga elithile, angayiphazamisi imvelo. Ingasetshenziselwa ukuphepha ugesi noma ukunikeza ukushisa ngezinjongo zasemakhaya noma ezimbonini. Yigesi ekhishwe phansi kuphela engafakwa kalula entweni, ithuthwe iyiswe kwenye indawo futhi isetshenziswe ngokuphepha ezintweni eziningi. Uhlobo lokusetshenziswa luncike ekuthengisweni kwayo.

### UKUHLOLWA KWESIKHATHI ESIZAYO NOMA UMKHIQIZO

Isicelo samanje senzela kuphela ukugunyaza umsebenzi njengoba kuchazwe ngenhla (futhi kuchazwe kabanzi eMbikweni Wokubheka Isimo). Noma yimuphi umsebenzi wokuhlola owengeziwe wokuhlaziya umthombo okhonjiwe noma umkhiqizo wesikhathi esizayo, uyodinga enye imvume evela ku-PASA ngokuvumelana ne-MPRDA & NEMA. Izimvume ezinjalo kuyodingeka zibe nezimfuneko ezingokomthetho ezifanele ezihlanganisa ukuba kuphinde kuxoxiswane nomphakathi futhi kube khona ukuhlola kwezemvelo.

I-Rhino imi kwelokuthi akusizi ukuqagela ukuthi esikhathini esizayo le phrojekthi izoya ngakuphi ngoba kuningi okungase kwenzeke kanti ulwazi esinalo luncane kakhulu.

### IZITHOMBE



Indawo Okungenzelwa Kuyo Inhlolo-vo Ye-FTG

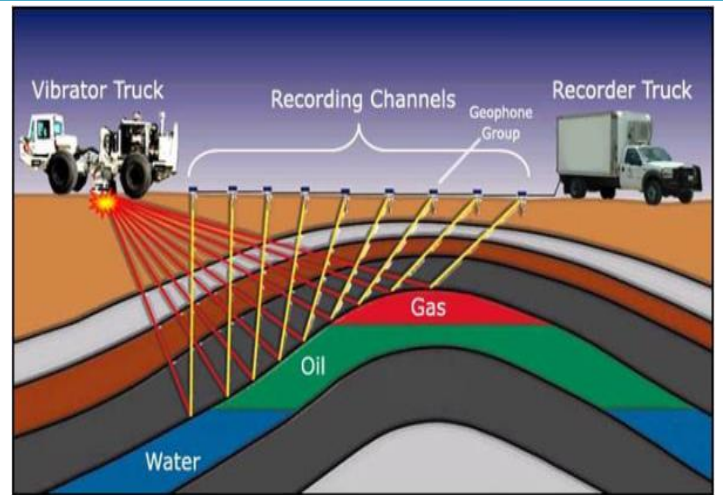

Umfanekiso wezinhlolo-vo zokuma komhlaba



Isibonelo semisebenzi yokubhola



Okungaphakathi edwaleni kukhishiwe ukuze kuhlaziywe

## UKUSABELA KOMPHAKATHI OSEKUBE KHONA

Isaziso nokuxoxisana nama-IAP kwaqala ngo-Okthoba 2015. Kwabanjwa imihlangano yomphakathi kuzo zonke izindawo okufakwe isicelo sazo ngo-Novemba 2015. Inqubo yokubamba iqhaza komphakathi kuze kube manje isiyi yaba nokusabela okusemqoka esicelweni. Ukusabela komphakathi **kumelene kakhulu nesicelo selungelo lokumba** futhi lokhu kuye kwabhalwa phansi.

Izinkinga eziye zaphakanyiswa ziningi kakhulu ukuba singazichaza lapha, kodwa zihlanganisa izicelo zokuba kuphinde kuxoxiswane futhi kube khona isikhathi esiningi ohlelweni lokubheka isimo ne-EIA. I-SLR yaxhumana ne-PASA ezindabeni ezisemqoka ezinhlanu ezaziphathelene nesicelo sonkana nenqubo ye-EIA. Lapha ngezansi kunikezwe ukufingqwa kodaba ngalunye nempendulo evela ku-PASA.

**Udaba 1:** Iningi labantu ababamba iqhaza kwinqubo ye-EIA bathi bamelene nale phrojekthi noma bafaka isicelo sokuphikisana nayo. Abanengi ababephikisana nayo babeka izizathu ezihlobene nokukhiqiza nokuqhumisa. Kusobala ukuthi inqubo ye-EIA ngeke ikwazi ukuxazulula lokhu kuphikisa. Iyiphi indlela ekhona yokubhekana naloku kuphikisa? I-PASA: *"Ayikho indlela ngaphansi kwe-NEMA yokubhekana nokuphikisa, kodwa-ke, njengegxenye yenqubo ye-EIA, i-EAP kumelwe icabangele izindaba ezaphakanyiswa futhi ixoxe nalabo abafanele ukuze ixazulule noma icacise izindaba ezaphakanyiswa. ISigaba 10 se-MPRDA sinikeza i-Regional Mining Development and Environmental Committee ukuba icabangele ukuphikisa okutholakele mayelana nezicelo futhi yeluleke uNgqongqoshe."*

**Udaba 2:** Ama-IAP amaningi afune ukuba inqubo ye-EIA yamanje inikeze imininingwane mayelana nokukhiqiza futhi yenze ukuhlola kwemithelela ehlobene nokukhiqiza engase ibe khona (kuhlanganise nokuqhumisa), ngisho nakuba isicelo samanje singahlanganisi ukuhlola okwengeziwe noma ukukhiqiza. Siyini isiqondiso se-PASA mayelana nesimo se-EIA yamanje?

I-PASA: *"I-EIA yamanje ihambisana nezinhlelo zomsebenzi wokuhlola ezihlongozwayo ezahanjiswa kanye nesicelo selungelo lokumba. Uma umfaki sicelo ayefuna ukwenza noma yimiphi imisebenzi engale kwesimo sohlelo lomsebenzi ohlongozwayo, isigunyazo sezemvelo semisebenzi enjalo kuyodingeka sitholakale. Le nqubo inikeza ukuxoxisana okwengeziwe nama-IAP kanye nokuhlola okubanzi kwezinto ezihlobene."*

**Udaba 3:** Ama-IAP amaningi aye abuza ukuthi kungani i-Karoo Strategic Environmental Assessment (SEA) yamanje ingasebenzi kuzo zonke izindawo zaseNingizimu Afrika. Ngaphezu kwalokho, ama-IAP aye afuna ukuba zonke izicelo zelungelo lokumba nezinqubo ezihlobene ne-EIA zimise kuze kuqedwe i-SEA. Yaphendula yathini i-PASA kulokhu?

I-PASA: *"Isimo nalokho okubhekiselwa kukho ku-SEA kuyaphothulwa futhi ukuhlola sekuqalile. Imibuzo ku-SEA SLR Consulting (Africa) (Pty) Ltd*

*kufanele iqondiswe eMnyangweni Wezemvelo njengomqondisi waleyo nqubo."*

**Udaba 4:** Ama-IAP amaningi aye aphikisa ngokuthi isikhathi esikhona ohlelweni lwe-EIA lwamanje asanele ukuvumela ukuxoxisana komphakathi okudingekayo endabeni yesicelo esikhulu kangaka. Ingabe i-PASA iyonikwandisa isikhathi senqubo ye-EIA ukuze ivumele le phrojekthi isabele kulezi zindaba futhi ishintshe inqubo yokubamba iqhaza komphakathi ngendlela efanele?

I-PASA: *"I-Ejensi ingazicabanagela izicelo ezitholakele ezibhalweni phansi ezivela ku-EAP noma ofake isicelo sokwandiswa kwesikhathi uma lezo zicelo zihambisana nalokho okushiwo eZiqondisweni Ze-EIA."*

Ukuze ifake ukuxoxisana komphakathi okwengeziwe nophenyo ukuze ikhulise inqubo yokubheka isimo, i-SLR yafaka isicelo ku-PASA sokwandiswa kwesikhathi. Ngo-Disemba 2015, i-PASA yanikeza isikhathi esengeziwe kwinqubo yokubhekwa kwesimo, okwakhambisana nemfuneko yokuthi umbiko wokubhekwa kwesimo wokucina ube usuhanjisiwe ku-PASA ngomhla ka-20 Ephreli 2016.

**Udaba 5:** Ama-IAP aye aphakamisa ukukhathazeka mayelana nokuthi izindawo/amasayithi amaningi asezindaweni okufakwe isicelo sazo avikelwe ngokuqondile noma awahambisani nokuhlola kanye/noma ukukhiqizwa kukawoyela negesi. Kwezinye izimo umthetho uyawuvimbela umsebenzi wokuhlola ukuba wenzeke kulezi zindawo. Kuye kwabuzwa umbuzo wokuthi "kungani wenza i-EIA ukuze uthole amalungelo okuhlola ezindaweni lapho noma iyiphi igesi, uma ibingatholakala, ingeke ikwazi ukumbiwa ngenxa yemigoqo ebekwe umthetho wendawo evikelwe neSiqondiso 122 seZiqondiso Ze-Petroleum (GN R 466 of 2015) ehlobene nendawo yemithombo?" Bafuna ukuba lesi sicelo simiswe, futhi zonke izindawo ezingahambisani nokufanele/ezingekho emthethweni zisuswe futhi kuqaliswe i-EIA entsha yale ndawo ebuyekeziwe. Yaphendula yathini i-PASA kulokhu?

I-PASA: *"I-EAP inesibopho sokuhlonza izici zemvelo, sokuhlola izingozi nomthelela futhi inikeze izinyathelo ezifanele zokudambisa imithelela emibi. Ekwenzeni kanjalo, i-EAP inesibopho sokucabangela nokusebenzisa lokho okushiwo eziqondisweni zezemvelo ezifanele. I-PASA, njengomlawuli, ayinalo igunya lokuqondisa i-EAP noma ofake isicelo ukuba amise i-EIA ukuba ikhiphe izindawo ezingafanele. Isicelo siyohlaziywa ngokuvumelana nalokho okushiwo i-NEMA neminye imithetho esebenzayo. Le Ejensi iyokwenza iziphakamiso eziyohambisana namalungiselelo afanele okuqinisekisa ukuthi imvelo eshiwo ithola ukuvikeleka okudingekayo."*

Lesi sicelo kanye nenqubo yokubheka isimo ne-EIA kukozwenziwa ngokuvumelana nesiqondiso se-PASA.

## IMITHELELA YEZEMVELO ENGASE IBE KHONA

Lezi zindaba ezilandelayo nemithelela kuyizibonelo zokukhathazeka okuhlobene nokuhlola. Ukufakwa kwazo kulo luhla akuhlobene namathuba okuba khona noma akukhombisi ukubaluleka okungase kube khona. Izindaba ezifanele ezatholakala phakathi nokubhekwa kwesimo zizophenywa njengengxenye yenqubo ye-EIA.

**Ukuphepha Epulazini** – Ukungena kwabantu abangaziwa emapulazini kungase kube nomthelela ekuvikelekeni kwamapulazi. Ukusebenzisa izinqola nemishini emikhulu kungase kube nezingozi ezithile kwezokuphepha. Imililo yequbulo ingase ibe nomthelela oyingozi kwezokuphepha kokubili kubantu nezilwane.

**Inggalasizinda Yepulazi** – imigwaqo yamapulazi, amasango nothango kungase kulimale phakathi nomsebenzi wokuhlola.

**Amandla enhlabathi nomhlaba**– imisebenzi ezindaweni ezibangelwa ukuzamazama komhlaba nokubhola ingase ibe nomthelela emandleni enhlabathi nomhlaba uma ingalawulwa kahle futhi ungahlunyelelisa kabusha umhlaba. **Izinhlobonhlobo zezidalwa eziphilayo** – imisebenzi ezindaweni ezibangelwa ukuzamazama komhlaba nokubhola ingase iphazamise kanye/noma ilimaze izitshalo, izindawo zezilwane kanye nokusebenza kwemvelo okuhlobene nazo, kuhlanganise nokuphazamisa izinhlobo zezitshalo nezilwane ezivikelwe.

**Amanzi aphezulu** – Imisebenzi ehlongozwayo ezindaweni ezibangelwa ukuzamazama komhlaba nokubhola ingase ingcolise imithombo yamanzi aphezulu ngokusebenzisa noma ngokukhipha izinto ezingcolisayo.

**Amanzi angaphansi komhlaba** – ukubhola okuhlongozwayo kungase kusebenzise futhi kungcolise imithombo yamanzi angaphansi komhlaba, okuyinto engase ibe nomthelela ekubeni khona kwabanye abasebenzisi bamanzi angaphansi komhlaba nesimiso sezinto eziphilayo.

**Umoya** – Le phrojekthi ehlongozwayo ingase ibe nomthelela ekungcoleni komoya, ikakhulukazi ngokukhipha uthuli ezimotweni emigwaqweni yobhuqu nokukhipha igesi emigonqozweni.

**Umsindo nokundizela** – Le phrojekthi ehlongozwayo ingase ibangele umsindo ngesikhathi kubholwa. Izinhlobo-vo zezindawo ezibangelwa ukuzamazama komhlaba zingase zibangele ukulimale ezinhlobo futhi ziphazamise imfundo nezilwane zasendle.

**Ukubukeka** – ukubekwa kwemishini ezindaweni ezibangelwa ukuzamazama komhlaba nokubhola kungase kube nomthelela ekubukekeni kwendawo okwesikhashana.

**Amagugu esizwe** – le phrojekthi ehlongozwayo inomthelela olinganiselwe wokulimaza amagugu esizwe.

**Ukusetshenziswa komhlaba** – Izindawo ezibangelwa ukuzamazama komhlaba nokubhola zingase ziphazamisa nokusetshenziswa komhlaba ngalesi sikhathi.

**Ezenhlalo nezomnotho** - Imithelela emihle ihlanganisa ukwakhiwa kwemisebenzi nokufukulwa komnotho wendawo nowesifunda. Imithelela emibi kwezenhlalo nakwezomnotho engase ibe khona ihlanganisa amathuba okwanda kobugebengu, ukusabalala kwezifo nengcindezi ezinsizakalweni zokusekela.

**Imithelela eyandayo neyesikhathi esizayo** – nakuba umsebenzi wamanje ungase ube nemithelela elinganiselwe, ukukhathazeka okukhona ukuthi ukuvunywa kwalo msebenzi kungase kuvule indlela yamaphrojekthi esikhathi esizayo, amakhulu kule ndawo. Kunokukhathazeka kokuthi lokhu

kungase kube nomthelela omkhulu. Kungase kube nzima ukumisa imvume uma kakade bese kutshalwe imali.

## UKUHLOLWA KWEZEMVELO

Inqubo yokuhlola iyohlosa ukwenza lokhu:

- ukunikeza ulwazi ngephrojekthi nangezindlela ezihlukile
- ukunikeza ulwazi ngendawo yemvelo engase ithintekwe;
- ukunikeza ukuhlola kokubaluleka kwemithelela ekhonjiwe;
- ukubika ngezinyathelo zokulawula ezidingekayo ukuze kuncishiswe imithelela ibe sezingeni elamukelekayo, kanye
- nokuvumela ukuba kwenziwe izinqumo ezisekelwe olwazini, ezisobala kanye nokulandisa kwamagunya afanele.

### IZINYATHELO KWINQUBO YOKUHLAZIYA

#### Isigaba Sangaphambi Kokufaka Isicelo (Septemba kuya ku-Novemba 2015)

Hlonza futhi utshele wonke ama-IAP namagunya alawulayo ngephrojekthi ehlongozwayo (ngezingxoxo eziqondile, ukukhangisa kumaphephandaba, izaziso zasesayithini, yile ncwadi)

Kutholwe izinkinga nezimpendulo ezivela kuma-IAP. Kuhnjiswe isicelo ku-PASA (ku-NEMA)

#### Isigaba Sokubhekwa Kwesimo (Novemba 2015 kuya ku-Ephreli 2016)

Ukuqhubeka nezingxoxo nokuthola izimpendulo.

Ukuhlonzwa kwezindaba okufanele zibhekelelwe.

Kuchazwe izinkinga ezisele nezikhombo zomsebenzi ukuze kubhekane nemithelela engase ibe khona

Kwakhiwe umbiko wokubheka isimo

Kwenziwe uhlaka lombiko wokubheka isimo utholakale ukuze ubuyekwe ama-IAP namanye amagunya alawulayo.

Kuqoqwe izimvo zama-IAP, kufakwe ulwazi lwamuva eMbikweni Wokubheka Isimo bese kuthunyelwa eMagunyeni enza isinqumo (engakedluli umhla ka-20 Ephreli).

#### Isigaba Se-EIA ne-EMP (ngoMeyi kuya kuSeptemba 2016)

Ukwenziwa kwanoma yiluphi ucwaningo lochwepheshe.

Kuhlolwe imithelela yephrojekthi ehlongozwayo bese kwenziwa umboko we-EIA ne-EMP.

Yenziwe itholakale kuma-IAP namagunya alawulayo ukuze ayibuyekeze.

Kubanjwe imihlangano yemibiko yomphakathi engase ibe khona. Kuqoqwe izimvo zama-IAP, kufakwe ulwazi lwamuva ku-EIA ne-EMP bese kuthunyelwa eMagunyeni enza isinqumo.

#### Isinqumo Nokufaka Isikhalazo

I-PASA izobuyekisa i-EIA ne-EMP bese yenza isinqumo.

Yazise ama-IAP namagunya alawulayo.

Inqubo yokufaka izikhalazo ngokweZiqondiso Zokufaka Isikhalazo

### BHALISA BESE UVEZA UVO

Bonke abaneqhaza bayamenywa ukuba babhalise njengeBanomdlandla Nabathintekayo (IAP). Kumelwe ubhalise njenge-IAP uma ungathanda ukuthola ulwazi olwengeziwe noma ufisa ukubamba iqhaza ekuhlolweni kwezemvelo kwephrojekthi. Ukuze ubhalise, noma uveze noma yiziphi izinkinga ezithinta ezemvelo ezimayelana nale phrojekthi, sicela ugcalise iFomu Lokuphendula bese ulibuyisela ku-SLR ngokushesha. Ama-IAP abhalisiwe enqolobaneni yale phrojekthi ayothola izaziso mayelana nemihlangano eyengeziwe, izinkathi zokubuyekweza kwemibiko nezinqumo.

# I-Rhino Oil and Gas Exploration South Africa (Pty) Ltd

ULWAZI OLUYISENDLALELO MAYELANA NOKUHLOLWA KWE-PETROLEUM  
EMAPULAZINI AHLUKAHLUKENE KWAZULU-NATAL (291 ER)

IFOMU LOKUBHALISA NOKUPHENDULA LABANOMDLANDLA NABATHINTEKAYO

IGAMA			
IFAMU/INDAWO noma			
INHLANGANO			
IKHELI LOMGWAQO NOMA LOKUPOSA			
		IKHODI YEPOSI	
INOMBOLO YOCINGO YASEMSEBENZINI/YASE MINI		INOMBOLO YEFEKSI	
INOMBOLO KAMAKHALEKHUKHWIN I		I-IMEYILI	
INDLELA OFISA SIXHUMANE NAWE NGAYO (kokelezela) IMEYILI I-SMS		IPOSI	IFEKSI I-
USUKU		Isiginesha	

IMININGWANE YABANYE ABANTU ABANGABANIKAZI BOMHLABA ENDAWENI NOMA ONOMUZWA  
WOKUTHI KUMELWE BATSHELWE:

SICELA USHO UKUTHI IKUTHINTA KANJANI LE PHROJEKTHI EHLONGOZWAYO

SICELA UBHALE IZIMVO ZAKHO NEMIBUZO LAPHA:

(sebenzisa amanye amakhasi uma kudingeka)

Sicela ubuyisele amafomu agcwalisiwe lapha:

Matthew Hemming or Stella Moeketse  
(011) 467 0978 (Fax) or Po Box 1596, Cramerview 2060 or  
[mhemming@slrconsulting.com](mailto:mhemming@slrconsulting.com) or [smoeketse@slrconsulting.com](mailto:smoeketse@slrconsulting.com)

Uhlu Olufingqiwe Lwezindawo ku-291 ER – kuhlanganise nazo zonke\* iziqephu zamapulazi asohlwini kodwa hayi lezo ziqephu ezivikelwe(E&OE)

by Registration Division	
ET	
GROOT HOEK	1000
SPITZ KOP	1001
WATERFALL	1018
LANGE FONTEIN	1019
DOORN VLAKTE	1034
VAAL KRANS	1035
DOORN KLOOF	1036
KLIP GAT	1110
KLEINTHAL	1797
HOLT LODGE	1902
LLOYD	1914
SPRING VALE	1917
GORTON NO 2	1925
GORTON NO 1	1937
RESOLIS	1968
MURCHISON	2063
MIMOSA BRAE	2085
DURSLADE	2225
BRIDLEY MANOR	2245
BADY RUEL	3111
FERREBY	3516
ELINDON	3517
LONGLANDS	3559
GRETA NO 2	3823
SOUTH HILLS	3824
CAMPBELL	3912
GARTREF B	3945
SILFORD	4223

SPRINGVALE MISSION RESERVE	4343
LOT 5 UMKONYE	4749
BROMHAM HALL	4759
CARROL	4768
LOT 5 UPPER UMKOMAS	4971
WHITE HILL	5151
INKOOMAN	5186
INHLAZUKA VIEW A	5356
KELSTON	6221
LOT WS 7	7365
FREEMAN B	7518
LOT WD 1	9306
INKOMAN 2	10104
LOT 4A LANGEFONTEIN	10701
LOT 2 OF LANGEFONTEIN	10726
GLENDAWN	10969
AMANI	11201
BURNSIDE BLUFF	11243
FREEMAN A	11522
SUB 3 OF LANGEFONTEIN	12229
INHLAMVINI	12754
LONGLANDS	14948
SOUTH HILLS	14995
GLENTIN	16039
SMOKEY HILL	16150
GREENLANDS	16288
FT	17390
	17746
ORIBI	17775

FT	
	1
ZAMANI	2
ZAMANI	3
ZAMANI	4
ZAMANI	6
ONGEGUND *	795
DOORN HOEK	796
KRUY'S FONTEIN & WELTEVREDEN	826
MEYERS HOEK	847
ONRUST	848
NELS RUST	849
MAYBOLE	850
DRIE FONTEINEN	854
UITVLUGT	858
POLITIQUE	861
LOT 34	866
WILLOW	16454
WILGEFONTEIN	869
WAGENBEETJES DRAAI	875
WOODLANDS	876
STOCKLANDS AND OATLANDS	878
HOPEWELL	881
HARDINGS DALE	882
RETIEF	884
VAALKOP & DADEL FONTEIN *	885
MIDDEL BOSCH	897
RIET SPRUIT	899
GROENE KLOOF	900

BOSCH FONTEIN	901
UMLAAS	902
NOOITGEDACHT	903
POORTJE	904
SHOOTERS HILL *	908
MOOIGEPERD	910
DARGLE	913
	17820
HEBRON *	914
GROOTHOEK	920
CLARENDON	923
HALLIWELL *	924
BROUGHTON	925
FIELDEN	930
BROOKDALES *	935
ASHLEY	936
MARITZ DAAL	940
GROOT VALLEI *	941
VAN VUUREN'S POST	942
BUFFELS BOSCH	944
WELTEVREDEN	946
ASHLEY	947
ALLEMANS DRIFT *	950
DRIE FONTEINEN	952
DEESIDE FARM	17529
VAALHOEK	953
PETRUS STROOM	954
JEPSONS VLEY	956
KROMME DRAAI	958
BLINKWATER	959

ROODE SPRUIT	960
EILANDS SPRUIT	961
ELANDS FONTEIN	967
ZEEKOE HOEK *	968
WELGEVONDEN	969
SPITZE KOP	970
BOSCH HOEK *	973
WILGE SPRUIT	974
BESTERS HOEK	975
EVERDON	981
GEELHOUT BOOM	982
DOORN KOP	983
DE MAGTENBURG	985
WINTERHOEK	986
A B C D MILIE HOOGTE	994
ZAMENKOMST	996
RIET SPRUIT	997
WATERVAL	1003
UMHLATEEN	1006
MIDDEL HOEK	1011
KORT KRANS KLOOF	1012
SHAFTON	1014
WATERFALL	1015
WELTEVREDEN *	1017
RENSBURG	1022
ELANDS HOEK	1024
KRUIS FONTEIN	1028
STANGER HOEK	1029
NIKERKS FONTEIN	1031
LANGE HOOP	1032

Uhlu Olufingqiwe Lwezindawo ku-291 ER – kuhlanganise nazo zonke\* iziqephu zamapulazi asohlwini kodwa hayi lezo ziqephu ezivikelwe(E&OE)

LANDSBERG	1037
RIET VALLEI	1043
LILIE FONTEIN	1053
HARTEBEESTE FONTEIN	1055
ILLOVO'S NEK	1056
VINKS RIVIER	1057
PROCES KRAAL	1059
VERMAAKS KRAAL	1061
SMALHOEK	1083
PATIENCE	17847
SUMMERFIELD	1084
WILDE ALS SPRUIT	1085
FT	18635
VOGEL VLEI	1087
DRIEFONTEIN	1093
SCHOONZICHT	1095
PAMPOEN NEK	1097
MIDDLE DRIFT	1098
WELGEGUND	1099
PETRUS VLEI	1103
UITZOEK	1104
SLANG SPRUIT	1105
PINE DALE	1106
PAARDE KRAAL	1107
COMMISSIE DRIFT	1109
LANGEOPDRAVENDE	1111
RUST	1112
SUCCESS	1113
RUSTENBURG	1116
BOSCH FONTEIN	1118

LEEUEW POORT	1120
GROOTE RIET VALLEI	1131
WELGEVONDEN	1132
KRUIS FONTEIN	1143
FT	18301
BLOEMENDAL	1144
NOOITGEDACHT	1149
ZEEKOEGAT *	1173
UMLAAS POORT	1174
LELIEFONTEIN	1175
KEEROM	1190
MISGUNST *	1191
VAALKRANTZ	1193
SARSGROVE	18529
RIET VALLEI	1206
LAMONTS VALE	1210
SPITZKOP OR ZAND FONTEIN	1216
BOSCH HOEK	1217
BOSCH HOEK *	1219
AASVOGEL KRANS	1226
VAAL KRANS	1230
AASVOGEL KRANS	1233
ZOUTPANS VALLEY	1234
WONDERBOOM	1246
LOVO DALE	1271
MOUNT DESIRE	1272
WONDER GELUK	1273
CRAIGIE BURN *	1277
ENON	1284
BOCKENHOUD FONTEIN	1289

BRAND VLEI	1292
LOT 37	1294
BRASFORT PARK	1295
WELTEVREDEN	1298
PAARD FONTEIN	1299
DOORN KLOOF	1301
RANKEILOUR	1302
DILSTON	1303
MISPA	1306
SEVONTEIN	1313
MOOIPLAATS	1315
DOORNKLOOF	1318
NAAUWPOORT	1319
CAMEL HOEK	1320
POORT	1322
PERSEVERANCE	1324
CAMPERDOWN	1330
WATERFALL	1333
OCKERTS KRAAL	1336
RONG POORT	1337
ZUUR RUG	1339
STERTRIEMFONTEIN	1342
WELGELUK	1344
WELTE VREDEN	1346
CRAIGIE BURN ESTATE	18026
ALIDA MOUNT	1347
UMVOTI HEIGHTS	1353
HARTEBEEST VLAKTE	1355
HOGHTON	1358
SOPHIA DALE	1360

HARTEBEESTFONTEIN	1362
HANNAHDALE	1363
VLAK HOEK	1371
GOUDINA	1373
ELANDSKOP	1377
ELANDS VLEI	1379
BUFFELSHOEK	1381
WELVERDIENT	1384
STRATHFIELDSAYE	1392
SCOTTSBERG	1395
BELVIDERE	1405
KOPERBULT	1407
BEAULIEU ESTATE	1412
LOT 72	1453
LITTLE HARMONY	1459
LOT 67	1465
HARMONY	1472
DUNBAR ESTATE	1478
LOT 6	1496
LOT 2	1499
LOT 8	1500
E F MILIE HOOGTE	1501
LOT 11	1506
LOT 1	1511
LOT 3	1512
LOT 4	1518
LOT 9	1520
LOT 1	1613
LOT 2	1614
LOT 10	1622

LOT 15	1627
LOT 44	1656
LOT 45	1657
LOT 51	1794
SCHEEPERS DAAL	1798
RIVERDALE	1800
MOUNT ERNESTINA	1802
CRAMOND *	1803
STREHLA	1806
HUIS RIVIER	1813
LOT 58	1814
LOT 53	1817
LIDDESDALE	1820
GLEN LYNDEN	1826
LOT 21	1827
LOT 4 & 5	1828
ALOE DALE	1829
ROSE BANK	1830
LOT 128	1831
SPRINGFIELD	1832
GREENFIELD	1834
SUTHERLAND'S VALE	1835
WHITECLIFF	1836
LINTON	1837
CRAIG NEVIN	1838
LOT 23	1839
LOT 107	1848
STRATHAVON	1851
CLEVELAND	1852
COTTINGHAM	1856



Uhlu Olufingqiwe Lwezindawo ku-291 ER – kuhlanganise nazo zonke\* iziqephu zamapulazi asohlwini kodwa hayi lezo ziqephu ezivikelwe(E&OE)

CRAIGHEAD	1859
NEWLANDS	1861
SUNNY SIDE	1862
BURLEIGH	1863
KAR KLOOF	1866
SCOTT'S FONTEIN	1872
JAGERS VELDT	1873
PULTENEY	1879
UMVOTI HIGHLANDS	1880
CANEMA	1881
VLAK VARK VLAKTE	1885
UMVOTI VLEY *	1886
SMIDT'S HOEK	1897
LANGVERWACHT	1901
PROCLAMATION	1904
LOT 20	1905
FAIRFIELD	1909
LOT 57	1915
LOT 22	1921
ROSEBANK	1932
SPECULATION	1940
CALDERWOOD	1946
SCOTTSDALE	1961
BAVIAANS KRANS	1981
BIRDS SPRUIT	1984
VICTORIA	1985
MIDDLEBURG	1989
MORMOND	1990
KLIP FONTEIN	1991
FURTH	1995

MOOR	1997
MIDDEL HOEK	2011
SCOTTS HOEK	2021
BERGVLEET	2022
DUNTREATH	2026
MISTLEY	2034
MOUNT PLEASANT	2042
GROENE KOP	2048
VAUCLUSE	2058
MOWBRAY	2088
PAARDE PLAAT	2095
INSINGOZI	2113
NORTON HEATH	2119
THOMASVILLE	2120
GARIBALDI	2161
SHACKLETON	2164
WARLEY COMMON	2166
RONDEBOSCH	2167
SWEET HOME	2175
SHEEPVELDT	2194
MOUNT VICTORIA	2202
EPWORTH	2204
ELANDSFONTEIN	2206
STANLEY HEIGHTS	2207
ROSEMOUNT	2209
ROSEMOUNT	18004
RIPLEY	2211
GREENHILL 130	2215
GLEN ALMOND	2259
GLENBOIG	2370

MANSFIELD	2373
PAUL'S REST	2402
MAREES MANOR	2403
MARE'S DAL	2404
EKUKANYENI	2588
BENNIDALE B	17441
LOT 50	2589
BLESBERG B	2863
EASTWOOD	2900
CROWS NEST	2903
RUDOLPH'S HOEK	2955
LONG	2961
ROBIN HOODS WELL	2973
HONEYSUCKLE DALE	2975
FUSCHIA GROVE	2978
ENFIN	2980
BLESBERG A	3032
CLEMENTWELLS	3146
THE PLAINS	3147
MOUNT WEST	3152
GLEN ROY	3166
PROUDFOOT	3171
STONEHENGE	3173
RIET VLEI *	3281
LOT A	3292
TWEE FONTEIN	3293
WATERFALL	17679
BELMONT	3580
LOWER SPRINGS	3681
BANKFONTEIN	3765

HEEN-EN-TE-RUG	3766
GELUK	3767
ONRUST	3794
NELSMARE	4094
MIDDLE DRAI	4129
KANGASHES VALLEY	4284
WATERFALL VIEW	4352
UMVOTI LOCATION	4667
INDALENI	4668
ZWAART KOP NATIVE LOCATION	4669
LOT B	4699
ELANDS RIVER DRIFT	4770
HART	4917
LOT 103	4929
LOT 102	4966
CHARD	5015
DARTMOOR	5093
RICHMOND COMMONAGE	5319
EXCHANGE	5691
FRIAR TUCK	6046
STACPOOLE	6055
BERLIN	6353
LOT WS4	6363
GLEN ALMOND NO 2	6449
WHITECLIFF NO 2	6545
LANGVERWACHT	6728
LOT R7	7148
UITZIEN	7160
LOT WS3	7161
LOT S58	7550

AVONDALE	7631
UMNYESA A	7642
MELMOTH	7673
LOT 104	7855
SUB B OF S 56	7959
LOT AA	8080
LOT S 57	8157
LOT EY	8276
LOT WS 6	8402
LOT 30	8506
LOT 31	8507
BARTMAN B	9147
GLEN ERSKINE A	9527
SUMMERFORD	9688
LOT S56 A	9775
LOT 105 BB	9894
MARESDAL	9919
WOMBAT	9996
NEW HANOVER	10076
BELLE VUE *	10341
FAIRDALE	10676
HIGHLANDS NO 2	11017
GLEN ERSKINE B	11103
GILES	11109
DISPUTE	11594
LOT A W	11625
FAIRFIELD	11815
TWEEDIE HALL *	11880
NEW BOSCHFONTEIN	12011
WANSTEAD *	12065

Uhlu Olufingqiwe Lwezindawo ku-291 ER – kuhlanganise nazo zonke\* iziqephu zamapulazi asohlwini kodwa hayi lezo ziqephu ezivikelwe(E&OE)

LUTON	12289
HILTON	12304
PERFECT	12700
BERHIL	12809
KENLOLA	12841
BERRYDENE	12857
HERITAGE	12961
LOT GARAGE NEW HANOVER	12964
VALLEYFIELD	12968
OTTO'S BLUFF *	13013
SPROXTON	13068
NEWINGTON	13087
GLENARUEL	13096
AMBLESIDE	13098
CRANHAM	13121
BUSHY PARK	13150
KILDARE	13155
KAMEELHOEK	13173
LINCOLNVILLE	13221
IMFENE	13318
BALMORAL	13347
WINDY HILL	13420
BROCKEN	13431
MAIZELANDS	13445
WAHROONGA	13458
SPRING VALLEY	13470
QUARME	13484
BRACO	13499
ROSEBANK	13519
TEVREDE	13537

ELECTION	13562
COMINS	13579
ESSENHYRST	13589
ILA	13613
WOODBURN	13614
FAIRVIEW	13686
BELLEVUE	13713
TALA	13731
YELLOW-WOOD *	13732
MAKAYANE *	13733
THE LOOP	13750
BELMONT	13775
SUMMERFIELD ANNEXE	13786
RIALTO	13788
LINDLEA	13790
MALDEN *	13797
BROADACRES	13814
ROSELANDS *	13833
MBONA	13856
DEEP DENE	13863
ADVENTURE	13870
WESTON TRAINING SCHOOL	13981
SHANDON	14004
HAPPY HILL	14005
BLACKHEATH	14030
WINTERSMOON	14061
CLEVELAND	14064
UKULINGA	14068
ARDEN	14074
MERINOS KLOOF	14088

TORWOOD	14121
THE GRANGE	14125
INGOMANKULU	14135
THORNHILL	14163
DORNOCH	14185
VEEPLAAS	14209
HAMPSTEAD PARK	14210
SUMMERHILL	14228
BINCHESTER GRANGE	14258
HATHORN	14259
ALBURY	14260
KNOLLE BANK	14297
SUNRISE	14303
FARM RAW	14328
BENTLEY	14350
SUNNYBRAE	14367
KENSINGTON	14383
LIBANON	14388
SITEKA	14400
KUSAN *	14412
GLEN ARUM	14413
DELECTABLE DALE	14433
SARSDEN	14438
SPURWING *	14537
ROYAL ALBERT	18620
HOLCOMBE	14640
SUNNYSIDE	14643
ROSSLANDS	14646
EROS	14647
KILDARE	14654

ALBURY	14676
SHALWYN	14685
PENDENE	14712
THORNY HILL	14736
WESTWARD	14739
HATHORN	14759
RAINBOW RANCH	14767
HILLFOLD	14768
CHANCE	14769
MENNE	14779
FORDOUN	14783
ACUTT	14802
DORNOCH	14804
CLUNY PARK	14809
MILESTONE	14826
UMGETU	14830
PINES	14833
MPUSHINI	14835
MURRAYFIELD	14852
UMVOZANA *	14853
BUCKAN	14858
ELDERSLIE	14861
HOPEDALE	14877
ELDERSLIE	14886
TABASKOP	14910
KLIPFONTEIN	14938
ORANGE	14940
KHAYA LAMI ESTATE *	14941
SAXONY	14942
BREWITT	14958

NATAL CRUSHERS	14967
WANGANELLA	15002
MOOIPLAATS	15017
MOOIPLAATS	15018
ATHLONE	15050
UMGENI VALLEY	15051
MITCHELL	15064
IDLEWILD	15065
ROSEDENE	15098
UNIVERSE	15099
WINDY HILL	15135
LINTON	15171
HYMANY	15173
WOODSTOCK	15193
WORLDS VIEW	15195
JIM CROWE	15231
GREENOCK	15234
BENAVIDEZ	15244
MZWATEEN	15265
ANDOR	15271
FAT ACRE	15272
ROODT	15287
MENNETAL	15288
GAYWOOD	15315
HAWKSTONE	15344
THE MYNDE	15363
EZULWINI	15380
LINWOOD	15383
SUGAR HILL	15386
MOOIDRAAI	15392

Uhlu Olufingqiwe Lwezindawo ku-291 ER – kuhlanganise nazo zonke\* iziqephu zamapulazi asohlwini kodwa hayi lezo ziqephu ezivikelwe(E&OE)

CIARA	15424
HILLERMANN	15434
BLACKWOOD	15438
FALKENSTEIN	15441
HEIDELBERG	15442
THORNHILL	15446
WOODCARB	15448
THE START	15458
REBELAH	15509
RENHOF	15522
HOPE	15524
WHINSTONE	15529
BARKSTON ASH	15533
SAOSOLITO	15535
LYTHWOOD	15546
HAGEDASHIA	15553
AVO	15554
ARLINGTON	15561
SHALLOW DRIFT	15565
SHALLOW DRIFT	18642
SUMMERHILL	15571
LINCOLN	15580
SHALOM	15583
PEPPERTREES	15584
HARRIS	15586
MANSFIELD	15609
STRATHAVEN	15669
SOUTHFORK	15698
KINLOCH	15716
EDMORE	15720

SUMMERHILL	15721
CROOKES	15723
JOYDEN	15744
BLINKWATER *	15752
ARROCHAR	15753
GLEN LORNE	15754
MIDDEL HOEK	15757
	16968
KLIPFONTEIN	15758
VERSAMELING	15759
PERSEVERANCE	15767
INGOMANKULU	15772
MARITZBURG QUARRIES	15773
WILLOW GRANGE	15795
WOOLSTONE	15801
DASKLIP	15802
CARWIN	15813
AUSSCHAU	15816
GLEN AFTON	15851
INSTEAD	15857
RIVERBANK	15862
ANTELOPE	15863
LINCHESTER	15875
WINTERHAVEN	15888
HIGH PEAK	15933
HEBRON A	15938
WATERFORD	15946
AHRENS	15964
KETHRO	15969
GAWITH	15972

CARWIN	16036
EASTGATE	16041
TOP GEM	16051
THE GEM	16052
RUST	16053
THE PEAK	16097
HARBERRY	16117
MILES	16122
OATLANDS	16124
MARITZ DAAL	16126
GREENKOPPIE	16130
TALA	16135
JAKOBI	16140
OAKLEIGH	16144
BRANDVLEI	16155
BARTHOLOMEW	16169
GALTON	16178
WOLDS *	16179
OSNABRUCK	16189
LITTLE HARMONY	16194
LITTLE HARMONY	16195
MOOIKLOOF	16196
BROMHEAD	16197
CHARD	16198
BRAMSCHE	16208
CALDERWOOD	16209
DONOVALE	16218
PETRUS STREAM	16263
STOCKBARTH	16270
ENDEAVOUR	16289

CAVERSHAM	16351
STRATHAVEN	16363
SAPPI	16412
TRIANGLE	16424
FUSCHIA GROVE	16431
FAULKLANDS	16441
DONSPRUIT	16442
FAY	16516
BRIAN	16517
DALES	16518
SUMMERBRIDGE	16519
NARNIA	16532
FT	16546
BEAULIEU	16578
LITTLE HAVEN	16597
HIGHGATE	16635
BERLYNN	16642
	16647
EILANDS SPRUIT	16667
NEWBROOK	16668
WELVERDIENT	16669
BUSHBUCK	16676
SEVSTAN	16677
FRIEDELSCHEIM	16690
THANDISIZWE	16691
FT	16699
RIETVLEI	16703
BRINSTONE	16726
FT	16753
ABOYNE	16757

CRANWELL	16771
HEATHLANDS	16782
RHUBEG	16805
ASHTON	16835
OAKSPRING	16844
CAME	16853
SOLACYRE	16879
BROADACRES	16881
HIGHTHORN	16884
BELLEVUE	16900
VALLEY VIEW	16954
TWYFELFONTEIN	16965
THE FARM TWO STEAMS	16969
VASTA'S ORGANIC	16978
NORTHFIELDS	16983
CANLEIGH	17125
FREESTONE	17211
ZEEKOEGAT	17216
THORNBRIDGE	17217
	17219
UMVOTI KLOOF	17232
SYLVAN GROVE	17235
LITTLE GRANGE	17249
HOLCOMBE EAST	17305
RIVERSFIELD	17312
DE SWART	17324
FT	17326
SPRINGHOLM	17339
ZULU FALLS	17341
LINCOLN	17346

Uhlu Olufingqiwe Lwezindawo ku-291 ER – kuhlanganise nazo zonke\* iziqephu zamapulazi asohlwini kodwa hayi lezo ziqephu ezivikelwe(E&OE)

SUNNYBRAE	17347
BAYNESFIELD	17359
FT	17422
DRUMMOND TOR	17429
SEVENOAKS	17467
SCOTTSDALE	17471
WHISPERS	17478
SUNSHINE	17503
UMLAAS POORT	17536
FIFEHEAD TWO	17578
SOUTHFIELDS	17580
FORDOUN	17585
FAGAZAAN	17599
NETHERWOOD	17609
NETHERWOOD	17610
FT	17617
MISTY VIEW	17666
FT	17667
UITZOEK POORT	17668
GELUK	17681
NAAUPOORT NORTH	17703
BLACKWOOD	17761
DE SWART	17764
DE SWART	17765
ETHANGENI	17784
MORNING SUN	17790
FALLS	17800
NEW LEEDS	17871
BELMONT	17887
	17924

CLEVELAND	17926
SAXONY	17928
HOG'S INN	17929
TIMSHELL	17942
FT	17953
	17955
FT	17959
FT	17960
MARYLAND	17961
HIGHTHORN	17989
SMIDTS HOEK	18002
CROOKES	18003
WATERVAL	18006
FT	18027
FT	18028
	18042
BOULDER HILL A	18055
BOULDER HILL B	18056
MOUNT VERDE	18081
ALMOND BANK	18092
HOLCOMBE	18111
FT	18297
SHACKLETON	18298
	18318
MPOFANA FOREST	18325
WOODLANDS	18339
MOUNT PLEASANT	18375
FORDOUN	18376
SUKHOON	18377
BIGGS	18388

CRANE VALLEY	18391
POYNTON	18398
FT	18424
ALLERTON	18455

GS	
NONDELA	1
MOORD KRAAL	830
VAALKRANTZ	831
DOORNKOP	837
STERK SPRUIT	912
MIDDLEPLAATS	916
LANGVERWACHT	1044
VLAK PLAATS	1047
TUGELA DRIFT *	1062
SWARTZKLOOF	1064
RIET KUIL	1067
DAVELS HOEK	1080
GROOT HOEK	1081
KLIP POORT	1082
VERTREK	1091
ROOS BOOM	1102
ROODE POORT	1119
STRYD POORT	1136
VARKENS FONTEIN	1138
DEEL DRIFT	1139
CROMLEYBANK	1146
SCHURFDE POORT	1147
KOP LEEGTE	1154
DOORN SPRUIT	1163
GELUK	1166

GOEDGEDACHT	1177
FOURIES KRAAL	1183
DOORN KLOOF	1184
MODDER SPRUIT	1185
HERMANUS KRAAL	1186
RIET BULT	1213
BRAK FONTEIN	1214
HAASE FONTEIN	1228
LABUSCAGNES KRAAL	1229
GEVONDEN	1243
KRANTZ KLOOF	1245
KERK PLAATS	1265
VARKENS HOEK	1321
GANNA HOEK	1348
ZAND SPRUIT	1367
HILLGROVE	2056
CHIEVELEY	2094
DRIEHOEK	2247
WESTON	2365
STONY RIDGE	8173
LOT 10 VARKENS FONTEIN	10219
THE SHAWS	11317
CLAPHAM KLOOF	11318
LOT 43 WINTERTON SETTLEMENT	11544
B 43 WINTERTON SETTLEMENT	11546
LOT Y WINTERTON SETTLEMENT	11549
LOT B 49 WINTERTON SETTLEMENT	11551
LOT 49 WINTERTON SETTLEMENT	11552

B 48 WINTERTON SETTLEMENT	11873
WINTERTON IRRIGATION BOARD	12117
LOT 47 WINTERTON SETTLEMENT	12120
LOT B47 WINTERTON SETTLEMENT	12129
BLOUKRANS	12771
LOT 44 WINTERTON SETTLEMENT	12811
LOT B 44 WINTERTON SETTLEMENT	12812
LOT 41 WINTERTON SETTLEMENT	12828
LOT A 42 WINTERTON SETTLEMENT	12829
LOT 42 WINTERTON SETTLEMENT	12830
BRAK FONTEIN SETTLEMENT	12840
LOMBARDS KOP SETTLEMENT	12873
LOT 45 WINTERTON SETTLEMENT	12892
LOT B45 WINTERTON SETTLEMENT	12894
KRANSKLOOF	13091
LOT NO 46 WINTERTON SETTLEMENT	13191
LOT NO B46 WINTERTON SETTLEMENT	13193
LOT Z WINTERTON SETTLEMENT	13671
FALLS	14039
NTANYANE	14854
MTONTWANE	14855
GELUK	15217
GROBBELAARS KLOOF	15218
QINISA	15312
BON JOY	15456

Uhlu Olufingqiwe Lwezindawo ku-291 ER – kuhlanganise nazo zonke\* iziqephu zamapulazi asohlwini kodwa hayi lezo ziqephu ezivikelwe(E&OE)

GROBBELAARS KLOOF	15689
DOORN KOP	16271
JACOBSRUS	16364
OOSTHUISEN KLOOF	16646
EZAKHENI	16863
EZAKHENI RAIL	17298
	17492
FOUNTAINDALE	17493
HORNER	17818
	18030
CHIEVELEY	18031

GT	
HARTSTOGT	11
DOORNHOEK	112
VECHKOP	168
KROMELLENBOOG	266
BABANANGO	473
PIET RETIEF	568
KRANSKLOOF	1038
NOODHOEK	1049
KRANTZ KOP	1065
GOEDE KEUS	1066
PAARDE BERG	1068
BERGVLIT	1075
UITHOEK	1078
UITKYK	1086
DOORNHOEK	1094
VARKEN'S VLEI	1096
WINTERHOEK	1108
NAAUW KLOOF	1115

BRAAK FONTEIN	1121
BLAAUW KRANS	1123
VERMAAKS KRAAL	1124
SPITZ KOP	1133
DOORN KRAAL	1137
BLINKWATER	1150
SOM'S HOEK	1151
KLEINE WATERVAL	1152
WAAY HOEK	1153
KLIP FONTEIN	1155
UITVLUCHT	1156
ASYN KRAAL	1158
KLIP POORT	1162
VAALKOP	1164
NIKIRK'S KRAAL	1167
KRANTZ KLOOF	1176
NIETGEDOCHT	1192
RONG POORT SPRUIT	1200
AANGELEGEN	1201
ZYPHER FONTEIN	1212
VRISGEWAAGD	1238
UITVAL	1244
ONRUST	1255
BURRUPS	17757
BUSHMANS RIVER MOUTH	1280
MIDDEL PLAATS	1281
BAVIAANS KRANTZ	1290
JAMMER FONTEIN	1311
OVERVLOED	1338
BROEDERS HOEK	1343

LOOTS HOEK	1359
ZONDAGRIVIERSPOORT	1361
FITTY PARK	1364
KROMME-ELLEM-BOOG	1365
UITKYK	1366
KRANTZ KOP	1376
ALBANY	17333
SPEK FONTEIN	1378
KUICK VLEI	1396
WITTE KRANTZ	1808
IMPANZA RIVER	1843
DOORN BERG	1846
GELUK STADT	1847
NELS RUST	1857
ROODE BOK VLAKTE	1858
VET SPRUIT	1888
WELTEVREDEN	1900
ROMAN SPRUIT	1906
LOT 8	1907
BUFFELS HOEK	1931
KAAL HOEK	1965
TUGELA RAND	1974
WONDER FONTEIN	1976
BLINKWATER	1987
ROODE DRAAI	2008
LUNENBURG	2015
MONA	2023
ORRIBE FONTEIN	2040
KLEIN DOORN HOEK	2065
PRETORIA	2078

VERDRUK	2080
GOEDE HOOP	2093
BERNING	2097
BELLEVUE	2098
CECILIA	2100
WOODFORD	2102
ELLENA BERG	2103
LILY FONTEIN	2106
ZWAGERS HOEK	2130
ACHLEEN	2137
HARTEBEEST FONTEIN	2152
UITKYK	2156
ROOSDAL	2176
PEARL	2178
GRENA GREEN	2195
ELSDALE	2198
SHENFIELD COMMON	2203
THORNTON	2243
COALFIELD	2273
STRATFORD	2367
SUTHERLAND	2372
MAUCHLINE	2396
BEITH	2401
KELVIN GROVE	2411
OUTFALL	2414
SUTHERLAND	2417
ELLESMERE	2422
POTSPRUIT	2894
RENNISTON	2914
LOT 1	2948

CRAIGMILLAR	2971
BALGOWNIE	2972
DOORN VLAKTE	2985
AMSIBIE	3110
PADDAFONTEIN	3214
RAMA	3231
COBURG	3232
DUIKER HOEK	3283
BOSCHFONTEIN	3307
DUMAIN	3323
CRAIGNEATHAN	3326
ELANDS KRAAL	3327
HELENA	3479
KEMPENFELDT	3541
DINGLEY DELL	3549
CORNWALL	3558
MAXWILTON	3624
MEADOWBANK	4130
STRATHERNE	4134
CLARKESTON	4146
ALETTA	4203
KLIP HOEK	4232
KROM HOEK	4235
NORTH HOEK	4236
KOORN SPRUIT	4355
OLIVEFONTEIN	4427
MUDEN MISSION STATION	4543
HOPETOWN	4549
KLIP RIVER NATIVE LOCATION	4665
TUGELA LOCATION	4674

Uhlu Olufingqiwe Lwezindawo ku-291 ER – kuhlanganise nazo zonke\* iziqephu zamapulazi asohlwini kodwa hayi lezo ziqephu ezivikelwe(E&OE)

IMPAFANA LOCATION	4677
EHLANZENI GLEBE MISSION	4695
ETEINBENI	4696
UP AND DOWN	4962
ZUURFONTEIN	4980
OMDRAAI	4981
FREIBURG	4985
VERMAAK	5045
DABULA	5062
GEORGE IB	5066
ELANDS' BERG	5077
SOMERSET	5079
SCHULHOEK	5111
GROOTE VLEI	5112
LOT T	5137
UPSALA	5172
SALBO	5252
SPENDIKRON	5294
DAAS KRANTZ	5311
WOODLEIGH	5321
KLIP KOP	5323
KLIP ROTS	5324
DRESDEN	5337
DORI	5351
WELVERDIENT	5549
ALVA	5554
HARDING	5574
HOPE	5684
B OF SIMBRIA	5723
LOT A OF SIMBRIA	5724

GEORGE I A	5749
GEORGE II A	5750
ALOES A	6026
SALISBURY PLAIN	6213
KEEROM	6216
THORNDALE	6217
ROODE WAL	6218
OLIFANTS HOEK	6219
OVERSCHOT	6259
MINA	6352
ALMA	6473
WILHELMSHOHE	6827
ALOES	6965
WELVERDIENT A	7112
HAZELWOOD	7150
HAZELWOOD NO 2	7151
HILDA'S BERG	7287
PRESSION	7288
FREESTONE	7289
THE PEAK	7554
TUGELA VIEW	7611
THORNHILL	7612
MIST NO 1	7636
TARKA	7641
YATTON	7647
BUFFALO KRANZ	7682
1A OF WELVERDIENT	7695
2A OF WELVERDIENT	7696
MIST NO 2	7702
ROODE KLIP	7706

FROGLANDS	7730
DONDO	7741
STONEHILL	7742
SOLITUDE	7748
MARA	7810
LOT 29 QUDENI	7823
MALI A	7853
WELVERDIENT 3A	7862
JOBS DALE B	7876
KLIP RAND	7917
NIETGEDAG B	7938
CORRECTION	7949
WINTER LODGE	7954
BUFFALO HOME	7965
SOUTH KOLOMBE A	8045
RUTLAND	8072
WINTERPOORT	8073
HAMPTON GREEN	8138
RETREAT	8142
KRANTZKOP	8143
PETROSCAR	8307
MISSION STATION ETEMBENI	8312
DAAS KOP	8320
ONGELUK	8448
LANSDOWN	8466
VERNIER	8628
BUFFELSHOEK	8722
M G B	8745
LOT M G A	8761
LOT 9	8779

LOT N	8784
RAVINE	9201
11 QUDENI	9310
HARTEBEESTFONTEIN	9531
NORTH KOLOMBE	9656
LOT 8 QUDENI	9943
LOT 10 MUDEN	10365
LOT B MUDEN	10366
ALSTON	10373
ORIBI FLAT	10542
LOT 2 MUDEN	10771
LOT 3 MUDEN	10772
LOT 5 MUDEN	10774
LOT 6 MUDEN	10775
LOT 7 MUDEN	10776
LOT 9 MUDEN	10778
LOT A MUDEN	10779
2 QUDENI	10823
LOT 5 QUDENI	10859
LOT 16 QUDENI	10926
WESTVILLE	11014
DEVONDALE	11039
LOT 7 QUDENI	11061
UPTON	11146
FUGITIVES DRIFT	11158
NAVARRE	11174
ENSINGABANTU	11299
TAGALIE	11342
CORRIEDALE	11630
NOTGEDOG B	11648

SOUTH KOLOMBE B	11773
TWIJFELHOEK	11776
THE HEIGHTS	11866
THE SPINNIES	11931
LOT 12 KUICK VLEI	12099
MALI B	12177
LOT C MUDEN	12376
LOT 14 QUDENI	12401
UMHLUMBA	12482
KUICK VLEI SETTLEMENT	12751
BIGGARSGAT	12753
LOT D MUDEN	12912
LOT E MUDEN	12913
OSAKA	12977
BONNY DOONE	13065
PUSSYFOOT	13070
ASTON LODGE	13072
KLIPKOP	13159
DRUTEN	13177
PYRAMID	13178
BELLEVUE	13190
LORAINÉ	13209
SPRING	13210
LANGVERWACHT	13301
AUSSICHT	13304
LOT H MUDEN	13588
ALOR	13625
WEST KIRBY	13703
GLENWOOD	13707
NELS RUST	13723

Uhlu Olufingqiwe Lwezindawo ku-291 ER – kuhlanganise nazo zonke\* iziqephu zamapulazi asohlwini kodwa hayi lezo ziqephu ezivikelwe(E&OE)

QUDENI	13905
OTTOS KLOOF	14550
KLIPNEK	14644
BOMBAY	14697
KAISHA	14719
NOCIFA	14742
DENT	14746
MENOCK	14770
KALWERFONTEIN	15122
IMPALA	15179
KAMBA	15180
NAZARETH	15183
OLIVEFONTEIN B	15405
SIGWEJE	15409
SWARTWATER	15417
WELTEVREDE	15497
WELVERDIEND	15498
MOUNT SAINT BERNARD	15528
UITKOMST	15564
IMPALA	15680
KRAAL	15715
DARKEST AFRICA	15724
MOUNTAIN VIEW	15727
PENDUKA	15781
RESERVE NO 18	15838
STEYN	15973
ALLENDALE	16094
FURNITURE	16174
DE DOORNS	16182
SIKA	16303

TAGAS KLOOF	16304
MATHEMAN	16389
MOUNTAIN ANNEXE	16617
VOIGTSDALE	16657
ORIBI HILLS	16661
PLATBERG	16714
ELIM	16738
TWEE KOPPIES	16739
WONDER FONTEIN	16776
UITSIG	16857
NCUNJANE	16872
NHLAWE	16911
GT	16950
	16980
WELGEMOED	17043
DULUMBI HEIGHTS	17119
SHENFIELD	17186
	17282
GT	17318
BRACKSTONE	17319
	17320
GT	17334
WOODRIDGE	17343
GT	17484
NYATHINI	18022
HLATHI	18486

GU	
MELKBOOM	7
MINHOOP	14
BABANANGO	17

WELKOM	28
BLOEMHOF	34
WELTEVREDE	41
LOTSKLOOF	44
ENGELBRECHTSHOOP	53
ROOIPOORT	60
STRIJDPLAATS	63
WELVERDIEND	66
LANGVERWACHT	74
BLAUWBANK	78
WONDERDRAAI	86
NONPAREIL	95
WELVERDIEND	98
NAAUWKLOOF	128
BOKKIE	153
UITZONDERING	155
HARTSKAMP	160
DEWAARD	188
PANDA'S GRAF	189
WELGEKOZEN	191
SCHURWEBERG	192
MOORDPLAATS	193
GROOT GELUK	201
UITZICHT	203
ZOEKMY	207
KEURPLAATS	218
LANGGEWACHT	235
MOOIHOEK	238
VUURSTEEN	242
HEELGOED	258

WELLUST	263
VRISCHGEWAAGD	279
VERDUBBELD	280
SUCCESS	296
WELTEVREDEN	302
BERGVLIEET	311
PROSPERITY	323
LANGKLOOF	325
GELUKSFONTIEN	330
LANGFONTEIN	336
HIJ IS NET ZOO	343
VAALBANK	347
UITZICHT	349
UITKIJK	353
PAARDEPLAAT	357
STRANGERS REST	362
DRIEFONTEIN	366
SCHEEPERSHOEK	375
HOLLANDIA	384
SCHOONUITZICHT	385
DOORNHOEK	391
MOOIHOEK	394
LANGVERWACHT	410
TUSSCHENBY	411
DOORNKROON	412
SWEETHOME	413
SLABATINIE	419
OUDEWERF	426
ONTEVREDEN	433
TOGGEKRY	436

SPRINGFIELD	440
LANGGEWACHT	449
WELVERDIEND	451
WITKLIP	475
VREESTNIET	481
GOUDEN RIF	484
VRIENDSCHAP	492
GOEDGELOOF	496
GOUDHOEK	498
TAFELBERG	502
EVERGREEN	516
WELGEVONDEN	527
DUIKERFONTEIN	528
GOUDRIF	532
VLAKHOEK	548
TWEEFONTEIN	554
PLATBERG	583
JORDAAN	656
PERTH	719
NON PAREIL	721
LULU	722
HAMBROCK	748
KATAZO	749
WINTERKAMP	757
ARGYLL	758
BAREND	781
WYDGELEGEN	820
GOUDRIF	822
ENTYEE	838
WELLUST	846

**Uhlu Olufingqiwe Lwezindawo ku-291 ER – kuhlanganise nazo zonke\* iziqephu zamapulazi asohlwini kodwa hayi lezo ziqephu ezivikelwe(E&OE)**

VLAKHOEK	847
SCHNETLERSRUS	849
WONDERDRAAI	850
NAUWKLOOF	6099
NINIVE	6100
TAFELKOP	6101
MOOPLAATS	6102
RECHTERSWELL	6103
UITZONDERING	6116
PROSPECT	6117
DIEPKLOOF	6118
NOOITGEDACHT NO 96	6119
MINHOOP	6131
KEURPLAATS	6132
VRISCHGEWAAGD	6133
LOT 40 QUDENI	13160
RESERVE NO 19	15839
NOBAMBA	16505
MATATANE CROCODILE	17384
INHLAZATJE	17387
	17954
GU	17993
GU	18299
GU	18300

<b>GV</b>	
LOT K 9 KWAMBONAMBI	13133



# Rhino Oil and Gas Exploration South Africa (Pty) Ltd

## BACKGROUND INFORMATION ON PROPOSED PETROLEUM EXPLORATION ON VARIOUS FARMS IN KWAZULU-NATAL (291 ER)

Version 2 - January 2016

### INTRODUCTION

Rhino Oil and Gas Exploration South Africa (Pty) Ltd has lodged an application for an exploration right with the Petroleum Agency South Africa (PASA) in terms of section 79 of the Minerals and Petroleum Resources Development Act, 28 of 2002 (MPRDA). Minerals included in the application are oil, gas, condensate, coal bed methane, helium and biogenic gas. The exploration area is broad and encompasses large parts of the central KwaZulu-Natal (see Figure 1).

In this application Rhino Oil & Gas has only applied for approval to undertake early-phase exploration for oil and gas which might be located within suitable geological strata. The purpose of the work would be solely to determine the presence of any possible petroleum resource which could be investigated further. The 3-year exploration work programme will be restricted to non-invasive techniques, as well as seismic surveys and the drilling of less than 10 core boreholes.

### ENVIRONMENTAL AUTHORISATION PROCESS

Prior to the granting of an Exploration Right for the proposed project an environmental assessment process must be conducted and approved by PASA in terms of the National Environmental Management Act, 107 of 1998 (NEMA). Rhino Oil and Gas has made an application to PASA for environmental authorisation. The 2014 Environmental Impact Assessment Regulations (GN R982 promulgated in terms of NEMA) are applicable as the need for an exploration right triggers activity 18 in Listing Notice 2 (GN R984). The EIA Regulations define the assessment process which includes: a scoping phase, environmental impact assessment (EIA) phase and an environmental management programme (EMPr). Public participation is a key component of the environmental assessment process.

SLR Consulting (Pty) Ltd (SLR), an independent firm of environmental consultants, has been appointed by Rhino Oil & Gas to manage the environmental assessment process. This document has been prepared by SLR to inform you about:

- \* the application and proposed project activities;
- \* the environmental assessment process to be followed; and
- \* how you can have input into the environmental assessment.

The primary objective of the scoping process is to identify the key issues that need to be addressed in the assessment phase that will follow.

### FRACKING or NOT?

No hydraulic fracturing (fracking) is included in the 3-year exploration programme proposed. Rhino Oil & Gas have stated that there is not currently enough information to determine what techniques might be required for future gas extraction.

If a resource was identified and subsequently proven to be commercial, then hydraulic fracturing could be one of the potential techniques for gas production. However, a lot of investigation, multiple environmental assessments and authority approvals would be required before reaching that point. This includes:

1. Complete the early phase exploration as proposed and approved through this application.
2. If the early-phase exploration were to confirm the presence of a potential resource, then Rhino Oil & Gas would seek further approval from PASA for the additional exploration work required to investigate this. Any further approval would be subject to an additional environmental assessment process with further public consultation. Approvals are also likely to be required other legislation.
3. Undertake the detailed phases of exploration as approved.
4. If the detailed exploration led to the discovery of a commercial resource suitable for development then Rhino Oil & Gas would need to secure a production right from PASA. Any application for a production right has to be subject to an environmental assessment process with further public consultation. Approvals are also likely to be required other legislation.
5. Develop the production project.

All future exploration or production activities that may arise if resources are discovered are therefore beyond the scope of the current scoping and EIA process.

### HOW TO RESPOND

Responses to this document can be submitted by means of the attached comments sheet, by direct submission and/or through communication with SLR.

**WHO TO CONTACT: Matthew Hemming or Stella Moeketse**

(011) 467 0945 (Tel) or (011) 467 0978 (Fax) or

[mhemming@slrconsulting.com](mailto:mhemming@slrconsulting.com) or [smoeketse@slrconsulting.com](mailto:smoeketse@slrconsulting.com)

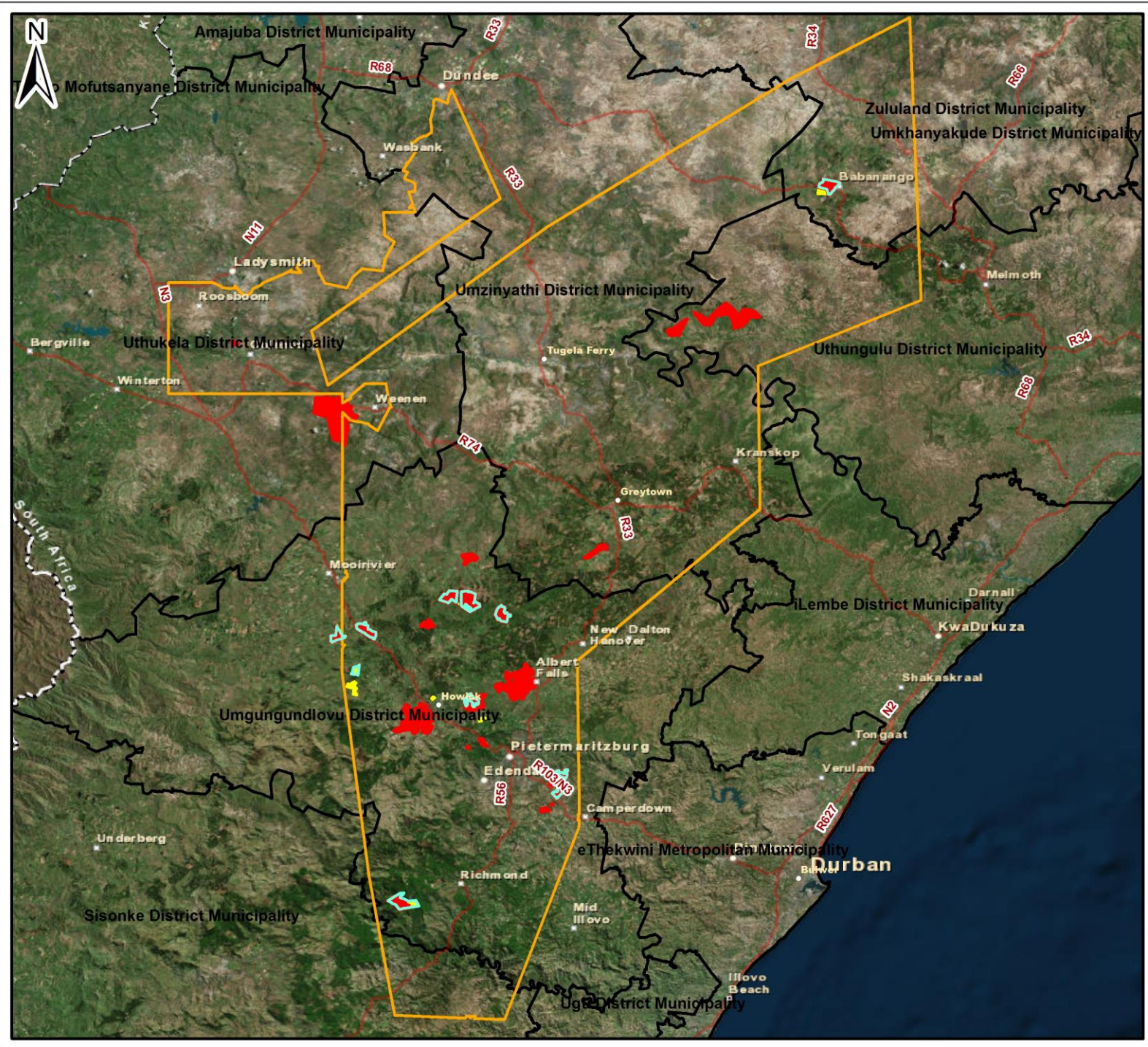

### Legend

-  Main Roads
-  Stewardships
-  Protected Areas
-  Recently Proclaimed Reserves
-  291 ER
-  District Municipalities

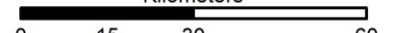
Kilometers  
  
 0 15 30 60  
 Scale: 1:1 341 584  
 Projection: Transverse Mercator  
 Datum: WGS84

### RHINO ONSHORE KZN

### Figure

### Regional Setting



SLR Consulting (Africa) (Pty) Ltd  
 P O Box 1596, Cramerview, 2060, South Africa  
 Tel: +27 (11) 467-0945 Fax: +27 (11) 467-0978

<p><b>BRIEF OVERVIEW OF PROPOSED EXPLORATION</b></p>	<p>exploration. Such surveys will be flown in fixed wing aircraft and require no access to farms.</p>
<p><b>APPLICATION</b></p> <p>The Petroleum Agency South Africa has accepted the application lodged by Rhino Oil and Gas for an exploration right for petroleum products. Acceptance of the application by PASA only permits the applicant to continue with the necessary process and does not constitute authorisation. An application for environmental authorisation was submitted to PASA in November 2015. The scoping and EIA process is subject to the timeframes prescribed in the 2014 Environmental Impact Assessment Regulations.</p>	<p><b>SEISMIC SURVEYS</b></p> <p>Rhino will purchase seismic data where available and may commission seismic surveys to image subsurface geology. During a survey low frequency acoustic waves are generated and the reflected waves recorded. Analysis of the return waves provides information about rock types and possible gases or fluids in rock formations.</p> <p>Rhino is planning up to 100 km of two-dimensional (2D) surveys. Survey teams generate controlled acoustic energy (using explosives, air gun or seismic vibrator) and record the return waves in geophones laid at set spacing in a linear alignment.</p> <p>Survey teams require short-term access to farms to place survey equipment and record the data. Survey lines will follow existing access roads and disturbances with due consideration of environmental constraints.</p>
<p><b>GENERAL</b></p> <p>The 3-year exploration work programme proposed by Rhino Oil and Gas is aimed at determining if there is an oil or gas resource in the area that would warrant further exploration.</p> <p><b>Year 1:</b> the evaluation of geological data through a comprehensive desk-top study. Much of this data is only available to parties who hold exploration rights. Sub-surface structural features and stratigraphy will be mapped. Data on source-rock geochemistry will be acquired. Geological models may be developed.</p> <p><b>Year 2:</b> further geochemical data analysis as well as the possible use of apatite fission track analysis and full tensor gradiometry gravity (FTG) surveys.</p> <p><b>Year 3:</b> purchase and/or undertaking seismic surveys. The final exploration activity would be the drilling of core boreholes at target sites identified from the earlier work.</p> <p>No pressure testing, hydraulic fracturing or water abstraction is included in the proposed exploration work.</p>	<p><b>DRILLING</b></p> <p>A maximum of 10 core boreholes are planned across the exploration area. These are stratigraphic wells with no purpose beyond exploration. Boreholes would be drilled by a truck or trailer mounted, mobile drilling rig very similar in size to a water borehole rig. Drill sites will be accessed using existing roads and farm tracks. The drill rig will be accompanied by supporting equipment (vehicles, trailers, compressors, water tanks, pumps, caravan etc). A typical exploration rig and equipment requires an operating area of approximately 1 000 m<sup>2</sup>. See photos below.</p> <p>Rock core will be extracted from the target strata and removed to a laboratory. Samples will be examined, described and tested for gas related properties.</p> <p>Once drilling is completed the rig, all associated equipment and waste products will be removed from site. The borehole will be capped pending further investigation or sealed with cement if not required further.</p>
<p><b>LOCATION</b></p> <p>In broad terms the exploration right application extends from Richmond in the south to Ladysmith and Dundee in the north-west, passing just eastwards of Mooi River and Estcourt. In the north the area extends east almost to Ulundi and includes the regions around Tugela Ferry and Nkandla. The extent of the area narrows toward the south, including Kranskop, New Hanover and Asburton but being bounded just west of Camperdown. It includes nearly 10 000 farms over an area of ~ 1 500 000 ha. (see attached Figure and list of farms).</p> <p>Physical, on-the-ground exploration activities will only be undertaken at a limited number of sites. The exact location of the target sites can only be determined once Rhino has completed the initial phases of exploration and examined the available data.</p> <p>The application area excludes all properties where the granting of an exploration right is prohibited by Section 48 of the MPRDA. All other properties are included, even where a constraint may restrict exploration activity. Rhino Oil &amp; Gas will ensure that their activities are only undertaken at sites where it is lawful and environmentally responsible to do so.</p>	<p><b>STAFF AND HOUSING</b></p> <p>Early phase exploration will create relatively few job opportunities as most work is contracted to specialist service providers. The company will recruit locally as far as possible.</p> <p>A seismic survey team comprises about 20 staff. A drill-rig is normally manned by a crew of up to 5 persons. No on site housing facilities are planned. Staff will be accommodated in nearby towns or at locations agreed with land owners.</p>
<p><b>FTG SURVEYS</b></p>	<p><b>TIMING</b></p> <p>The exploration work programme is planned over a 3 year period. The programme is divided in phases with successful completion of one phase informing the next.</p> <p>FTG surveys are completed in a matter of hours. Seismic surveys are undertaken over a period of months but the personnel and equipment are on site for short periods. Drilling at each site can take 1 to 3 months to complete.</p>
<p>Full tensor gradiometry gravity (FTG) surveys will be undertaken to image subsurface geology in order to aid</p>	<p><b>ENVIRONMENTAL MANAGEMENT</b></p> <p>An environmental management programme will be written</p>

to prescribe commitments needed to ensure environmentally responsible operations. A key aspect will be the restriction or prohibition of exploration activities at sites which have been identified to be incompatible with exploration.

The establishment, management and rehabilitation of all exploration sites will be done in consultation with land owners. The process of managing the operations, the impacts thereof and rehabilitating the exploration sites will be conducted in terms of the EMP approved by PASA.

**LAND ACCESS**

It is likely that access will be required to only a few of the properties within the exploration area and then for a short period. Private property will only ever be accessed with prior consent of the landowner and then in terms of a written agreement..

The locality of exploration sites is largely flexible and can be adapted to minimise disturbance to land owners, occupiers, agriculture and the environment.

**MOTIVATION FOR THE PROPOSED PROJECT**

Petroleum products remain a vital source of energy. Natural gas comprises mostly methane and is a relatively clean, environmentally friendly form of energy. It can be used to generate electricity or provide heat for domestic and industrial purposes. Once extracted gas can be easily contained, transported and safely used in many applications. The type of downstream use is entirely dependent on the commercial scale of the resource.

**FUTURE EXPLORATION OR PRODUCTION**

The current application is only to authorise the work as described above (and in detail in the Scoping Report). Any further exploration work to evaluate an identified resource or a future production would require further approval from PASA in terms of the MPRDA & NEMA. Such approvals will be subject to the relevant legal requirements which include further public consultation and environmental assessment.

Rhino maintains that is not useful to speculate on the possible future direction of the project as the range of options is vast and the available information very limited.

**PHOTOS**



**Typical FTG Survey plane**

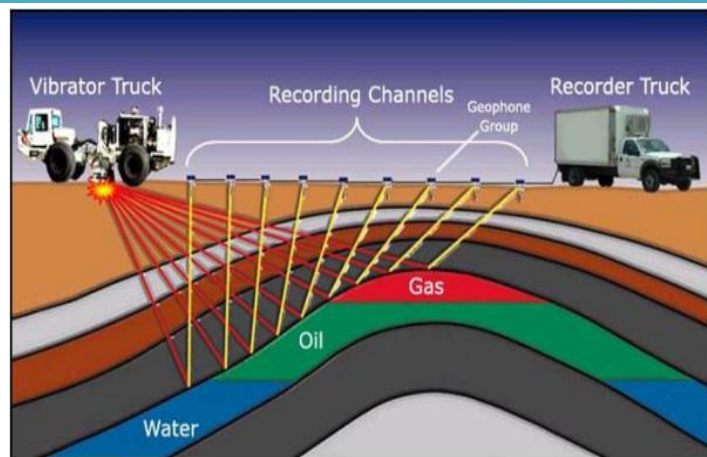

**Schematic of seismic survey**



**Example of drilling operations**



**Rock core recovered for analysis**

## PUBLIC RESPONSE TO DATE

Notification to and consultation with IAPs commenced in October 2015. A series of public meetings were held across the application area in November 2015. The public participation process to date has elicited significant response to the application. Overall the public response is very much **opposed to the exploration right application** and this has been documented.

The issues that have been raised are too numerous to elaborate on here, but included calls for further consultation and a demand that more time be allowed in the scoping and EIA schedule. SLR consulted with PASA on five key issues that were material to the overall application and the EIA process. A summary of each issue and an extract of the response from PASA are provided below :

**Issue 1:** Most persons participating in the EIA process stated their opposition or lodged an objection. Many of the objections were made with reasons relating to production and fracking. It is clear that the EIA process will not be able to resolve such objections. What mechanisms exist for these objections to be addressed?

PASA: *"There is no mechanism under NEMA to address objections, however as part of the EIA process the EAP must consider issues raised and engage with respective parties to resolve or provide clarity on issues raised. Section 10 of the MPRDA provides for the Regional Mining Development and Environmental Committee to consider and advise the Minister on objections received in respect of applications."*

**Issue 2:** Most IAPs have demanded that the current EIA process present details on production and undertakes an assessment of potential production (including fracking) related impacts, even though the current application does not cover further exploration or production. What is PASA's instruction with regards the scope of the current EIA?

PASA: *"The current EIA is aligned with the proposed exploration work programme submitted with the application for an exploration right. If the applicant wanted to pursue any activities beyond the scope of the proposed work programme then environmental authorisation for such activities would have to be obtained. This process provides for further engagement with IAPs and in-depth assessment of the associated issues."*

**Issue 3:** Many IAPs have asked why the current Karoo Strategic Environmental Assessment (SEA) is not applicable to all areas of South Africa. Moreover, the IAPs have demanded that all exploration right applications and related EIA processes be stopped until the SEA is complete. What is PASA's response in this regard?

PASA: *"The scope and terms of reference for the SEA are finalised and the assessment has commenced. Queries on the SEA should be directed to the Department of Environmental Affairs as the driver of that process."*

**Issue 4:** Most IAPs have argued that the time available in the current EIA schedule is insufficient to allow for the required public consultation for an application area of such large extent. Will PASA grant an extension of time within the EIA process to allow the project to respond to these issues and adjust the public participation process accordingly?

PASA: *"The Agency can consider requests received in writing from the EAP or applicant to extend the timeframe provided that the requests comply with the provisions of the EIA Regulations."*

In order to incorporate further public interaction and investigation to augment the scoping process, SLR applied to PASA for an extension of time. In December 2015 PASA granted an extension for the scoping process, with the requirement that the final scoping report be submitted to PASA by the 20th of April 2016.

**Issue 5:** IAPs have raised the concern that many properties/sites within the application areas are either protected outright or incompatible with exploration and/or the production of oil and gas. In some instances legislation prevents exploration work from taking place in these areas. The question has been asked "why undertake an EIA to obtain exploration rights in areas where any gas, if it were to be found, would not be able to be extracted because of the restrictions imposed by protected area legislation and Regulation 122 of the Petroleum Regulations (GN R 466 of 2015) relating to the location of wells?". The demand is that the application be stopped, all of the future non-compatible/unlawful areas removed and then a new EIA be commenced for the revised area. What is PASA's response in this regard?

PASA: *"The EAP has the responsibility to identify environmental attributes; to assess the risks and impacts and provide appropriate mitigation measures. In doing so the EAP has the obligation to consider and apply the provisions of the relevant environmental legislation. PASA, as the regulator, has no authority to direct the EAP or applicant to stop the EIA to remove incompatible areas. The application will be evaluated in line with the provisions of NEMA and other relevant legislation. The Agency will make recommendations that will be aligned with the relevant provisions to ensure that specified environment receives the necessary protection."*

The application and the scoping and EIA process will be undertaken in accordance with the guidance from PASA.

## POTENTIAL ENVIRONMENTAL IMPACTS

The following issues and impacts are examples of concerns related to exploration. Their inclusion in this list is no relation to the probability of occurrence nor an indication of possible significance. Relevant issues identified during scoping will be investigated as part of the EIA process.

**Farm Safety** – Access by unknown persons to farms has the potential to influence security on farms. Operating heavy vehicles and equipment may pose safety risks. Run away fires may present a potential safety risks for both people and livestock.

**Farm Infrastructure** – farms roads, gates and fences may be damaged during exploration activity.

**Soil and land capability**– activities at the seismic and drill sites may affect soils and land capability if poorly regulated and not rehabilitated.

**Biodiversity** – activities at the seismic and drill sites have the potential to disturb and/or destroy vegetation, habitat units and related ecosystem functionality, including the disturbance of protected species.

**Surface water** – The proposed activities at the seismic and drill sites has the potential to pollute surface water resources through consumptive use and the discharge of contaminants.

**Groundwater** – the proposed drilling has the potential to consume and contaminate groundwater resources which could impact availability to other groundwater users and the ecosystem.

**Air** – The proposed project has the potential to contribute to air pollution, particularly through dust emissions from vehicles on gravel roads and the release of gas from boreholes.

**Noise and vibrations** – The proposed project has the potential to cause noise pollution during drilling activities. Seismic surveys may cause damage to structures and disturb livestock and wildlife.

**Visual** – the placement of seismic and drilling equipment has the potential to create short-term visual impacts.

**Heritage resources** – the proposed project has limited potential to damage heritage resources.

**Land use** –The seismic and drill sites may conflict with land use for the duration.

**Socio-economic** – Positive impacts include limited job creation and stimulation of the local and regional economy. Potential negative socio-economic impacts include potential for increased crime, spread of disease and pressure on support services provision.

**Cumulative and future impacts** – although the current work may have limited impacts, a concern is that

approval of this work could open the way for future, larger-scale projects in the area. There is concern that these may have much greater impact. Approval might be difficult to stop if investment has been made.

## ENVIRONMENTAL ASSESSMENT

The assessment process will aim to:

- provide information on the project & alternatives
- provide information on the potentially affected environment;
- provide an assessment of the significance of the identified impacts;
- report on management measures required to mitigate impacts to an acceptable level; and
- allow for informed, transparent and accountable decision-making by the relevant authorities.

### STEPS IN THE ASSESSMENT PROCESS

#### Pre Application phase (September to November 2015)

Identify and inform IAPs & regulatory authorities of the proposed project (via direct consultation, newspaper advertisements, site notices, this document)  
Receive issues and responses from IAPs.  
Submit application to PASA (ito NEMA)

#### Scoping phase (November 2015 to April 2016)

Continued consultation and receipt of responses.  
Identify issues that need to be addressed.  
Define outstanding issues and terms of reference for work to address potential impacts  
Compile scoping report  
Make draft scoping report available for review by IAPs and other regulatory authorities.  
Collect IAP comments, update Scoping Report and forward to decision making Authorities (by 20 April).

#### EIA and EMP phase( May to September 2016)

Undertake any specialist investigations.  
Assess impacts of proposed project and compile EIA and EMP report.  
Make this available to IAPs and regulatory authorities for review.  
Host possible public-feedback meetings.  
Collect IAP comments, update EIA and EMP and forward to decision making Authorities.

#### Decision and Appeal

PASA to review EIA and EMP and make a decision.  
Notify IAPs and regulatory authorities.  
Appeal process in terms of Appeal Regulations

## REGISTER AND COMMENT

All stakeholders are invited to register as Interested & Affected Parties (IAP). You must register as an IAP if you would like more information or wish to participate in the environmental assessment of the project.

To register, or to raise any environmental issues or concerns regarding the project, please complete the Response Form and return it to SLR at your earliest convenience. IAPs registered on the project's database will receive notification of further meetings, report review periods and the decision.

# Rhino Oil and Gas Exploration South Africa (Pty) Ltd

## BACKGROUND INFORMATION ON PROPOSED PETROLEUM EXPLORATION ON VARIOUS FARMS IN KWAZULU-NATAL (291 ER)

### REGISTRATION AND RESPONSE FORM FOR INTERESTED AND AFFECTED PARTIES

NAME			
FARM/PROPERTY or			
ORGANISATION			
STREET OR POSTAL ADDRESS			
		POSTAL CODE	
WORK/ DAY TELEPHONE NUMBER		FAX NUMBER	
CELL PHONE NUMBER		E-MAIL	
PREFERRED CORRESPONDENCE (circle)	POST	FAX	EMAIL      SMS
DATE		Signature	

DETAILS OF OTHER PEOPLE WHO OWN LAND IN THE AREA OR YOU FEEL SHOULD BE INFORMED:

PLEASE IDENTIFY YOUR INTEREST IN THE PROPOSED PROJECT:

PLEASE WRITE YOUR COMMENTS AND QUESTIONS HERE:

(use additional pages if required)

Please return completed forms to:

Matthew Hemming or Stella Moeketse

(011) 467 0978 (Fax) or Po Box 1596, Cramerview 2060

[mhemming@slrconsulting.com](mailto:mhemming@slrconsulting.com) or [smoeketse@slrconsulting.com](mailto:smoeketse@slrconsulting.com)

**Summary List of Properties in 291 ER – includes all\* portions of the listed farms but not those portions that are protected(E&OE)**

by Registration Division	
ET	
GROOT HOEK	1000
SPITZ KOP	1001
WATERFALL	1018
LANGE FONTEIN	1019
DOORN VLAKTE	1034
VAAL KRANS	1035
DOORN KLOOF	1036
KLIP GAT	1110
KLEINTHAL	1797
HOLT LODGE	1902
LLOYD	1914
SPRING VALE	1917
GORTON NO 2	1925
GORTON NO 1	1937
RESOLIS	1968
MURCHISON	2063
MIMOSA BRAE	2085
DURSLADE	2225
BRIDLEY MANOR	2245
BADY RUEL	3111
FERREBY	3516
ELINDON	3517
LONGLANDS	3559
GRETA NO 2	3823
SOUTH HILLS	3824
CAMPBELL	3912
GARTREF B	3945
SILFORD	4223

SPRINGVALE MISSION RESERVE	4343
LOT 5 UMKONYE	4749
BROMHAM HALL	4759
CARROL	4768
LOT 5 UPPER UMKOMAS	4971
WHITE HILL	5151
INKOOMAN	5186
INHLAZUKA VIEW A	5356
KELSTON	6221
LOT WS 7	7365
FREEMAN B	7518
LOT WD 1	9306
INKOMAN 2	10104
LOT 4A LANGEFONTEIN	10701
LOT 2 OF LANGEFONTEIN	10726
GLENDAWN	10969
AMANI	11201
BURNSIDE BLUFF	11243
FREEMAN A	11522
SUB 3 OF LANGEFONTEIN	12229
INHLAMVINI	12754
LONGLANDS	14948
SOUTH HILLS	14995
GLENTIN	16039
SMOKEY HILL	16150
GREENLANDS	16288
FT	17390
	17746
ORIBI	17775

FT	
	1
ZAMANI	2
ZAMANI	3
ZAMANI	4
ZAMANI	6
ONGEGUND *	795
DOORN HOEK	796
KRUY'S FONTEIN & WELTEVREDEN	826
MEYERS HOEK	847
ONRUST	848
NELS RUST	849
MAYBOLE	850
DRIE FONTEINEN	854
UITVLUGT	858
POLITIQUE	861
LOT 34	866
WILLOW	16454
WILGEFONTEIN	869
WAGENBEETJES DRAAI	875
WOODLANDS	876
STOCKLANDS AND OATLANDS	878
HOPEWELL	881
HARDINGS DALE	882
RETIEF	884
VAALKOP & DADEL FONTEIN *	885
MIDDEL BOSCH	897
RIET SPRUIT	899
GROENE KLOOF	900

BOSCH FONTEIN	901
UMLAAS	902
NOOITGEDACHT	903
POORTJE	904
SHOOTERS HILL *	908
MOOIGEPERD	910
DARGLE	913
	17820
HEBRON *	914
GROOTHOEK	920
CLARENDON	923
HALLIWELL *	924
BROUGHTON	925
FIELDEN	930
BROOKDALES *	935
ASHLEY	936
MARITZ DAAL	940
GROOT VALLEI *	941
VAN VUUREN'S POST	942
BUFFELS BOSCH	944
WELTEVREDEN	946
ASHLEY	947
ALLEMANS DRIFT *	950
DRIE FONTEINEN	952
DEESIDE FARM	17529
VAALHOEK	953
PETRUS STROOM	954
JEPSONS VLEY	956
KROMME DRAAI	958
BLINKWATER	959

ROODE SPRUIT	960
EILANDS SPRUIT	961
ELANDS FONTEIN	967
ZEEKOE HOEK *	968
WELGEVONDEN	969
SPITZE KOP	970
BOSCH HOEK *	973
WILGE SPRUIT	974
BESTERS HOEK	975
EVERDON	981
GEELHOUT BOOM	982
DOORN KOP	983
DE MAGTENBURG	985
WINTERHOEK	986
A B C D MILIE HOOGTE	994
ZAMENKOMST	996
RIET SPRUIT	997
WATERVAL	1003
UMHLATEEN	1006
MIDDEL HOEK	1011
KORT KRANS KLOOF	1012
SHAFTON	1014
WATERFALL	1015
WELTEVREDEN *	1017
RENSBURG	1022
ELANDS HOEK	1024
KRUIS FONTEIN	1028
STANGER HOEK	1029
NIKERKS FONTEIN	1031
LANGE HOOP	1032



**Summary List of Properties in 291 ER – includes all\* portions of the listed farms but not those portions that are protected(E&OE)**

LANDSBERG	1037
RIET VALLEI	1043
LILIE FONTEIN	1053
HARTEBEESTE FONTEIN	1055
ILLOVO'S NEK	1056
VINKS RIVIER	1057
PROCES KRAAL	1059
VERMAAKS KRAAL	1061
SMALHOEK	1083
PATIENCE	17847
SUMMERFIELD	1084
WILDE ALS SPRUIT	1085
FT	18635
VOGEL VLEI	1087
DRIEFONTEIN	1093
SCHOONZICHT	1095
PAMPOEN NEK	1097
MIDDLE DRIFT	1098
WELGEGUND	1099
PETRUS VLEI	1103
UITZOEK	1104
SLANG SPRUIT	1105
PINE DALE	1106
PAARDE KRAAL	1107
COMMISSIE DRIFT	1109
LANGEOPDRAVENDE	1111
RUST	1112
SUCCESS	1113
RUSTENBURG	1116
BOSCH FONTEIN	1118

LEEUEW POORT	1120
GROOTE RIET VALLEI	1131
WELGEVONDEN	1132
KRUIS FONTEIN	1143
FT	18301
BLOEMENDAL	1144
NOOITGEDACHT	1149
ZEEKOEGAT *	1173
UMLAAS POORT	1174
LELIEFONTEIN	1175
KEEROM	1190
MISGUNST *	1191
VAALKRANTZ	1193
SARSGROVE	18529
RIET VALLEI	1206
LAMONTS VALE	1210
SPITZKOP OR ZAND FONTEIN	1216
BOSCH HOEK	1217
BOSCH HOEK *	1219
AASVOGEL KRANS	1226
VAAL KRANS	1230
AASVOGEL KRANS	1233
ZOUTPANS VALLEY	1234
WONDERBOOM	1246
LOVO DALE	1271
MOUNT DESIRE	1272
WONDER GELUK	1273
CRAIGIE BURN *	1277
ENON	1284
BOCKENHOUD FONTEIN	1289

BRAND VLEI	1292
LOT 37	1294
BRASFORT PARK	1295
WELTEVREDEN	1298
PAARD FONTEIN	1299
DOORN KLOOF	1301
RANKEILOUR	1302
DILSTON	1303
MISPA	1306
SEVONTEIN	1313
MOOIPLAATS	1315
DOORNKLOOF	1318
NAAUWPOORT	1319
CAMEL HOEK	1320
POORT	1322
PERSEVERANCE	1324
CAMPERDOWN	1330
WATERFALL	1333
OCKERTS KRAAL	1336
RONG POORT	1337
ZUUR RUG	1339
STERTRIEMFONTEIN	1342
WELGELUK	1344
WELTE VREDEN	1346
CRAIGIE BURN ESTATE	18026
ALIDA MOUNT	1347
UMVOTI HEIGHTS	1353
HARTEBEEST VLAKTE	1355
HOGHTON	1358
SOPHIA DALE	1360

HARTEBEESTFONTEIN	1362
HANNAHDALE	1363
VLAK HOEK	1371
GOUDINA	1373
ELANDSKOP	1377
ELANDS VLEI	1379
BUFFELSHOEK	1381
WELVERDIENT	1384
STRATHFIELDSAYE	1392
SCOTTSBERG	1395
BELVIDERE	1405
KOPERBULT	1407
BEAULIEU ESTATE	1412
LOT 72	1453
LITTLE HARMONY	1459
LOT 67	1465
HARMONY	1472
DUNBAR ESTATE	1478
LOT 6	1496
LOT 2	1499
LOT 8	1500
E F MILIE HOOGTE	1501
LOT 11	1506
LOT 1	1511
LOT 3	1512
LOT 4	1518
LOT 9	1520
LOT 1	1613
LOT 2	1614
LOT 10	1622

LOT 15	1627
LOT 44	1656
LOT 45	1657
LOT 51	1794
SCHEEPERS DAAL	1798
RIVERDALE	1800
MOUNT ERNESTINA	1802
CRAMOND *	1803
STREHLA	1806
HUIS RIVIER	1813
LOT 58	1814
LOT 53	1817
LIDDESDALE	1820
GLEN LYNDEN	1826
LOT 21	1827
LOT 4 & 5	1828
ALOE DALE	1829
ROSE BANK	1830
LOT 128	1831
SPRINGFIELD	1832
GREENFIELD	1834
SUTHERLAND'S VALE	1835
WHITECLIFF	1836
LINTON	1837
CRAIG NEVIN	1838
LOT 23	1839
LOT 107	1848
STRATHAVON	1851
CLEVELAND	1852
COTTINGHAM	1856

**Summary List of Properties in 291 ER – includes all\* portions of the listed farms but not those portions that are protected(E&OE)**

CRAIGHEAD	1859
NEULANDS	1861
SUNNY SIDE	1862
BURLEIGH	1863
KAR KLOOF	1866
SCOTT'S FONTEIN	1872
JAGERS VELDT	1873
PULTENEY	1879
UMVOTI HIGHLANDS	1880
CANEMA	1881
VLAK VARK VLAKTE	1885
UMVOTI VLEY *	1886
SMIDT'S HOEK	1897
LANGVERWACHT	1901
PROCLAMATION	1904
LOT 20	1905
FAIRFIELD	1909
LOT 57	1915
LOT 22	1921
ROSEBANK	1932
SPECULATION	1940
CALDERWOOD	1946
SCOTTSDALE	1961
BAVIAANS KRANS	1981
BIRDS SPRUIT	1984
VICTORIA	1985
MIDDLEBURG	1989
MORMOND	1990
KLIP FONTEIN	1991
FURTH	1995

MOOR	1997
MIDDEL HOEK	2011
SCOTTS HOEK	2021
BERGVLEET	2022
DUNTREATH	2026
MISTLEY	2034
MOUNT PLEASANT	2042
GROENE KOP	2048
VAUCLUSE	2058
MOWBRAY	2088
PAARDE PLAAT	2095
INSINGOZI	2113
NORTON HEATH	2119
THOMASVILLE	2120
GARIBALDI	2161
SHACKLETON	2164
WARLEY COMMON	2166
RONDEBOSCH	2167
SWEET HOME	2175
SHEEPVELDT	2194
MOUNT VICTORIA	2202
EPWORTH	2204
ELANDSFONTEIN	2206
STANLEY HEIGHTS	2207
ROSEMOUNT	2209
ROSEMOUNT	18004
RIPLEY	2211
GREENHILL 130	2215
GLEN ALMOND	2259
GLENBOIG	2370

MANSFIELD	2373
PAUL'S REST	2402
MAREES MANOR	2403
MARE'S DAL	2404
EKUKANYENI	2588
BENNIDALE B	17441
LOT 50	2589
BLESBERG B	2863
EASTWOOD	2900
CROWS NEST	2903
RUDOLPH'S HOEK	2955
LONG	2961
ROBIN HOODS WELL	2973
HONEYSUCKLE DALE	2975
FUSCHIA GROVE	2978
ENFIN	2980
BLESBERG A	3032
CLEMENTWELLS	3146
THE PLAINS	3147
MOUNT WEST	3152
GLEN ROY	3166
PROUDFOOT	3171
STONEHENGE	3173
RIET VLEI *	3281
LOT A	3292
TWEE FONTEIN	3293
WATERFALL	17679
BELMONT	3580
LOWER SPRINGS	3681
BANKFONTEIN	3765

HEEN-EN-TE-RUG	3766
GELUK	3767
ONRUST	3794
NELSMARE	4094
MIDDLE DRAI	4129
KANGASHES VALLEY	4284
WATERFALL VIEW	4352
UMVOTI LOCATION	4667
INDALENI	4668
ZWAART KOP NATIVE LOCATION	4669
LOT B	4699
ELANDS RIVER DRIFT	4770
HART	4917
LOT 103	4929
LOT 102	4966
CHARD	5015
DARTMOOR	5093
RICHMOND COMMONAGE	5319
EXCHANGE	5691
FRIAR TUCK	6046
STACPOOLE	6055
BERLIN	6353
LOT WS4	6363
GLEN ALMOND NO 2	6449
WHITECLIFF NO 2	6545
LANGVERWACHT	6728
LOT R7	7148
UITZIEN	7160
LOT WS3	7161
LOT S58	7550

AVONDALE	7631
UMNYESA A	7642
MELMOTH	7673
LOT 104	7855
SUB B OF S 56	7959
LOT AA	8080
LOT S 57	8157
LOT EY	8276
LOT WS 6	8402
LOT 30	8506
LOT 31	8507
BARTMAN B	9147
GLEN ERSKINE A	9527
SUMMERFORD	9688
LOT S56 A	9775
LOT 105 BB	9894
MARESDAL	9919
WOMBAT	9996
NEW HANOVER	10076
BELLE VUE *	10341
FAIRDALE	10676
HIGHLANDS NO 2	11017
GLEN ERSKINE B	11103
GILES	11109
DISPUTE	11594
LOT A W	11625
FAIRFIELD	11815
TWEEDIE HALL *	11880
NEW BOSCHFONTEIN	12011
WANSTEAD *	12065

**Summary List of Properties in 291 ER – includes all\* portions of the listed farms but not those portions that are protected(E&OE)**

LUTON	12289
HILTON	12304
PERFECT	12700
BERHIL	12809
KENLOLA	12841
BERRYDENE	12857
HERITAGE	12961
LOT GARAGE NEW HANOVER	12964
VALLEYFIELD	12968
OTTO'S BLUFF *	13013
SPROXTON	13068
NEWINGTON	13087
GLENARUEL	13096
AMBLESIDE	13098
CRANHAM	13121
BUSHY PARK	13150
KILDARE	13155
KAMEELHOEK	13173
LINCOLNVILLE	13221
IMFENE	13318
BALMORAL	13347
WINDY HILL	13420
BROCKEN	13431
MAIZELANDS	13445
WAHROONGA	13458
SPRING VALLEY	13470
QUARME	13484
BRACO	13499
ROSEBANK	13519
TEVREDE	13537

ELECTION	13562
COMINS	13579
ESSENHYRST	13589
ILA	13613
WOODBURN	13614
FAIRVIEW	13686
BELLEVUE	13713
TALA	13731
YELLOW-WOOD *	13732
MAKAYANE *	13733
THE LOOP	13750
BELMONT	13775
SUMMERFIELD ANNEXE	13786
RIALTO	13788
LINDLEA	13790
MALDEN *	13797
BROADACRES	13814
ROSELANDS *	13833
MBONA	13856
DEEP DENE	13863
ADVENTURE	13870
WESTON TRAINING SCHOOL	13981
SHANDON	14004
HAPPY HILL	14005
BLACKHEATH	14030
WINTERSMOON	14061
CLEVELAND	14064
UKULINGA	14068
ARDEN	14074
MERINOS KLOOF	14088

TORWOOD	14121
THE GRANGE	14125
INGOMANKULU	14135
THORNHILL	14163
DORNOCH	14185
VEEPLAAS	14209
HAMPSTEAD PARK	14210
SUMMERHILL	14228
BINCHESTER GRANGE	14258
HATHORN	14259
ALBURY	14260
KNOLLE BANK	14297
SUNRISE	14303
FARM RAW	14328
BENTLEY	14350
SUNNYBRAE	14367
KENSINGTON	14383
LIBANON	14388
SITEKA	14400
KUSAN *	14412
GLEN ARUM	14413
DELECTABLE DALE	14433
SARSDEN	14438
SPURWING *	14537
ROYAL ALBERT	18620
HOLCOMBE	14640
SUNNYSIDE	14643
ROSSLANDS	14646
EROS	14647
KILDARE	14654

ALBURY	14676
SHALWYN	14685
PENDENE	14712
THORNY HILL	14736
WESTWARD	14739
HATHORN	14759
RAINBOW RANCH	14767
HILLFOLD	14768
CHANCE	14769
MENNE	14779
FORDOUN	14783
ACUTT	14802
DORNOCH	14804
CLUNY PARK	14809
MILESTONE	14826
UMGETU	14830
PINES	14833
MPUSHINI	14835
MURRAYFIELD	14852
UMVOZANA *	14853
BUCKAN	14858
ELDERSLIE	14861
HOPEDALE	14877
ELDERSLIE	14886
TABASKOP	14910
KLIPFONTEIN	14938
ORANGE	14940
KHAYA LAMI ESTATE *	14941
SAXONY	14942
BREWITT	14958

NATAL CRUSHERS	14967
WANGANELLA	15002
MOOIPLAATS	15017
MOOIPLAATS	15018
ATHLONE	15050
UMGENI VALLEY	15051
MITCHELL	15064
IDLEWILD	15065
ROSEDENE	15098
UNIVERSE	15099
WINDY HILL	15135
LINTON	15171
HYMANY	15173
WOODSTOCK	15193
WORLDS VIEW	15195
JIM CROWE	15231
GREENOCK	15234
BENAVIDEZ	15244
MZWATEEN	15265
ANDOR	15271
FAT ACRE	15272
ROODT	15287
MENNETAL	15288
GAYWOOD	15315
HAWKSTONE	15344
THE MYNDE	15363
EZULWINI	15380
LINWOOD	15383
SUGAR HILL	15386
MOOIDRAAI	15392

**Summary List of Properties in 291 ER – includes all\* portions of the listed farms but not those portions that are protected(E&OE)**

CIARA	15424
HILLERMANN	15434
BLACKWOOD	15438
FALKENSTEIN	15441
HEIDELBERG	15442
THORNHILL	15446
WOODCARB	15448
THE START	15458
REBELAH	15509
RENHOF	15522
HOPE	15524
WHINSTONE	15529
BARKSTON ASH	15533
SAOSOLITO	15535
LYTHWOOD	15546
HAGEDASHIA	15553
AVO	15554
ARLINGTON	15561
SHALLOW DRIFT	15565
SHALLOW DRIFT	18642
SUMMERHILL	15571
LINCOLN	15580
SHALOM	15583
PEPPERTREES	15584
HARRIS	15586
MANSFIELD	15609
STRATHAVEN	15669
SOUTHFORK	15698
KINLOCH	15716
EDMORE	15720

SUMMERHILL	15721
CROOKES	15723
JOYDEN	15744
BLINKWATER *	15752
ARROCHAR	15753
GLEN LORNE	15754
MIDDEL HOEK	15757
	16968
KLIPFONTEIN	15758
VERSAMELING	15759
PERSEVERANCE	15767
INGOMANKULU	15772
MARITZBURG QUARRIES	15773
WILLOW GRANGE	15795
WOOLSTONE	15801
DASKLIP	15802
CARWIN	15813
AUSSCHAU	15816
GLEN AFTON	15851
INSTEAD	15857
RIVERBANK	15862
ANTELOPE	15863
LINCHESTER	15875
WINTERHAVEN	15888
HIGH PEAK	15933
HEBRON A	15938
WATERFORD	15946
AHRENS	15964
KETHRO	15969
GAWITH	15972

CARWIN	16036
EASTGATE	16041
TOP GEM	16051
THE GEM	16052
RUST	16053
THE PEAK	16097
HARBERRY	16117
MILES	16122
OATLANDS	16124
MARITZ DAAL	16126
GREENKOPPIE	16130
TALA	16135
JAKOBI	16140
OAKLEIGH	16144
BRANDVLEI	16155
BARTHOLOMEW	16169
GALTON	16178
WOLDS *	16179
OSNABRUCK	16189
LITTLE HARMONY	16194
LITTLE HARMONY	16195
MOOIKLOOF	16196
BROMHEAD	16197
CHARD	16198
BRAMSCHE	16208
CALDERWOOD	16209
DONOVALE	16218
PETRUS STREAM	16263
STOCKBARTH	16270
ENDEAVOUR	16289

CAVERSHAM	16351
STRATHAVEN	16363
SAPPI	16412
TRIANGLE	16424
FUSCHIA GROVE	16431
FAULKLANDS	16441
DONSPRUIT	16442
FAY	16516
BRIAN	16517
DALES	16518
SUMMERBRIDGE	16519
NARNIA	16532
FT	16546
BEAULIEU	16578
LITTLE HAVEN	16597
HIGHGATE	16635
BERLYNN	16642
	16647
EILANDS SPRUIT	16667
NEWBROOK	16668
WELVERDIENT	16669
BUSHBUCK	16676
SEVSTAN	16677
FRIEDELSEIM	16690
THANDISIZWE	16691
FT	16699
RIETVLEI	16703
BRINSTONE	16726
FT	16753
ABOYNE	16757

CRANWELL	16771
HEATHLANDS	16782
RHUBEG	16805
ASHTON	16835
OAKSPRING	16844
CAME	16853
SOLACYRE	16879
BROADACRES	16881
HIGHTHORN	16884
BELLEVUE	16900
VALLEY VIEW	16954
TWYFELFONTEIN	16965
THE FARM TWO STEAMS	16969
VASTA'S ORGANIC	16978
NORTHFIELDS	16983
CANLEIGH	17125
FREESTONE	17211
ZEEKOEGAT	17216
THORNBRIDGE	17217
	17219
UMVOTI KLOOF	17232
SYLVAN GROVE	17235
LITTLE GRANGE	17249
HOLCOMBE EAST	17305
RIVERSFIELD	17312
DE SWART	17324
FT	17326
SPRINGHOLM	17339
ZULU FALLS	17341
LINCOLN	17346

**Summary List of Properties in 291 ER – includes all\* portions of the listed farms but not those portions that are protected(E&OE)**

SUNNYBRAE	17347
BAYNESFIELD	17359
FT	17422
DRUMMOND TOR	17429
SEVENOAKS	17467
SCOTTSDALE	17471
WHISPERS	17478
SUNSHINE	17503
UMLAAS POORT	17536
FIFEHEAD TWO	17578
SOUTHFIELDS	17580
FORDOUN	17585
FAGAZAAN	17599
NETHERWOOD	17609
NETHERWOOD	17610
FT	17617
MISTY VIEW	17666
FT	17667
UITZOEK POORT	17668
GELUK	17681
NAAUPOORT NORTH	17703
BLACKWOOD	17761
DE SWART	17764
DE SWART	17765
ETHANGENI	17784
MORNING SUN	17790
FALLS	17800
NEW LEEDS	17871
BELMONT	17887
	17924

CLEVELAND	17926
SAXONY	17928
HOG'S INN	17929
TIMSHELL	17942
FT	17953
	17955
FT	17959
FT	17960
MARYLAND	17961
HIGHTHORN	17989
SMIDTS HOEK	18002
CROOKES	18003
WATERVAL	18006
FT	18027
FT	18028
	18042
BOULDER HILL A	18055
BOULDER HILL B	18056
MOUNT VERDE	18081
ALMOND BANK	18092
HOLCOMBE	18111
FT	18297
SHACKLETON	18298
	18318
MPOFANA FOREST	18325
WOODLANDS	18339
MOUNT PLEASANT	18375
FORDOUN	18376
SUKHOON	18377
BIGGS	18388

CRANE VALLEY	18391
POYNTON	18398
FT	18424
ALLERTON	18455

GS	
NONDELA	1
MOORD KRAAL	830
VAALKRANTZ	831
DOORNKOP	837
STERK SPRUIT	912
MIDDLEPLAATS	916
LANGVERWACHT	1044
VLAK PLAATS	1047
TUGELA DRIFT *	1062
SWARTZKLOOF	1064
RIET KUIL	1067
DAVELS HOEK	1080
GROOT HOEK	1081
KLIP POORT	1082
VERTREK	1091
ROOS BOOM	1102
ROODE POORT	1119
STRYD POORT	1136
VARKENS FONTEIN	1138
DEEL DRIFT	1139
CROMLEYBANK	1146
SCHURFDE POORT	1147
KOP LEEGTE	1154
DOORN SPRUIT	1163
GELUK	1166

GOEDGEDACHT	1177
FOURIES KRAAL	1183
DOORN KLOOF	1184
MODDER SPRUIT	1185
HERMANUS KRAAL	1186
RIET BULT	1213
BRAK FONTEIN	1214
HAASE FONTEIN	1228
LABUSCAGNES KRAAL	1229
GEVONDEN	1243
KRANTZ KLOOF	1245
KERK PLAATS	1265
VARKENS HOEK	1321
GANNA HOEK	1348
ZAND SPRUIT	1367
HILLGROVE	2056
CHIEVELEY	2094
DRIEHOEK	2247
WESTON	2365
STONY RIDGE	8173
LOT 10 VARKENS FONTEIN	10219
THE SHAWS	11317
CLAPHAM KLOOF	11318
LOT 43 WINTERTON SETTLEMENT	11544
B 43 WINTERTON SETTLEMENT	11546
LOT Y WINTERTON SETTLEMENT	11549
LOT B 49 WINTERTON SETTLEMENT	11551
LOT 49 WINTERTON SETTLEMENT	11552

B 48 WINTERTON SETTLEMENT	11873
WINTERTON IRRIGATION BOARD	12117
LOT 47 WINTERTON SETTLEMENT	12120
LOT B47 WINTERTON SETTLEMENT	12129
BLOUKRANS	12771
LOT 44 WINTERTON SETTLEMENT	12811
LOT B 44 WINTERTON SETTLEMENT	12812
LOT 41 WINTERTON SETTLEMENT	12828
LOT A 42 WINTERTON SETTLEMENT	12829
LOT 42 WINTERTON SETTLEMENT	12830
BRAK FONTEIN SETTLEMENT	12840
LOMBARDS KOP SETTLEMENT	12873
LOT 45 WINTERTON SETTLEMENT	12892
LOT B45 WINTERTON SETTLEMENT	12894
KRANSKLOOF	13091
LOT NO 46 WINTERTON SETTLEMENT	13191
LOT NO B46 WINTERTON SETTLEMENT	13193
LOT Z WINTERTON SETTLEMENT	13671
FALLS	14039
NTANYANE	14854
MTONTWANE	14855
GELUK	15217
GROBBELAARS KLOOF	15218
QINISA	15312
BON JOY	15456

Summary List of Properties in 291 ER – includes all\* portions of the listed farms but not those portions that are protected(E&OE)

GROBBELAARS KLOOF	15689
DOORN KOP	16271
JACOBSRUS	16364
OOSTHUISEN KLOOF	16646
EZAKHENI	16863
EZAKHENI RAIL	17298
	17492
FOUNTAINDALE	17493
HORNER	17818
	18030
CHIEVELEY	18031

GT	
HARTSTOGT	11
DOORNHOEK	112
VECHKOP	168
KROMELLENBOOG	266
BABANANGO	473
PIET RETIEF	568
KRANSKLOOF	1038
NOODHOEK	1049
KRANTZ KOP	1065
GOEDE KEUS	1066
PAARDE BERG	1068
BERGVLIT	1075
UITHOEK	1078
UITKYK	1086
DOORNHOEK	1094
VARKEN'S VLEI	1096
WINTERHOEK	1108
NAAUW KLOOF	1115

BRAAK FONTEIN	1121
BLAAUW KRANS	1123
VERMAAKS KRAAL	1124
SPITZ KOP	1133
DOORN KRAAL	1137
BLINKWATER	1150
SOM'S HOEK	1151
KLEINE WATERVAL	1152
WAAY HOEK	1153
KLIP FONTEIN	1155
UITVLUCHT	1156
ASYN KRAAL	1158
KLIP POORT	1162
VAALKOP	1164
NIKIRK'S KRAAL	1167
KRANTZ KLOOF	1176
NIETGEDOCHT	1192
RONG POORT SPRUIT	1200
AANGELEGEN	1201
ZYPHER FONTEIN	1212
VRISGEWAAGD	1238
UITVAL	1244
ONRUST	1255
BURRUPS	17757
BUSHMANS RIVER MOUTH	1280
MIDDEL PLAATS	1281
BAVIAANS KRANTZ	1290
JAMMER FONTEIN	1311
OVERVLOED	1338
BROEDERS HOEK	1343

LOOTS HOEK	1359
ZONDAGRIVIERSPOORT	1361
FITTY PARK	1364
KROMME-ELLEM-BOOG	1365
UITKYK	1366
KRANTZ KOP	1376
ALBANY	17333
SPEK FONTEIN	1378
KUICK VLEI	1396
WITTE KRANTZ	1808
IMPANZA RIVER	1843
DOORN BERG	1846
GELUK STADT	1847
NELS RUST	1857
ROODE BOK VLAKTE	1858
VET SPRUIT	1888
WELTEVREDEN	1900
ROMAN SPRUIT	1906
LOT 8	1907
BUFFELS HOEK	1931
KAAL HOEK	1965
TUGELA RAND	1974
WONDER FONTEIN	1976
BLINKWATER	1987
ROODE DRAAI	2008
LUNENBURG	2015
MONA	2023
ORRIBE FONTEIN	2040
KLEIN DOORN HOEK	2065
PRETORIA	2078

VERDRUK	2080
GOEDE HOOP	2093
BERNING	2097
BELLEVUE	2098
CECILIA	2100
WOODFORD	2102
ELLENA BERG	2103
LILY FONTEIN	2106
ZWAGERS HOEK	2130
ACHLEEN	2137
HARTEBEEST FONTEIN	2152
UITKYK	2156
ROOSDAL	2176
PEARL	2178
GRENA GREEN	2195
ELSDALE	2198
SHENFIELD COMMON	2203
THORNTON	2243
COALFIELD	2273
STRATFORD	2367
SUTHERLAND	2372
MAUCHLINE	2396
BEITH	2401
KELVIN GROVE	2411
OUTFALL	2414
SUTHERLAND	2417
ELLESMERE	2422
POTSPRUIT	2894
RENNISTON	2914
LOT 1	2948

CRAIGMILLAR	2971
BALGOWNIE	2972
DOORN VLAKTE	2985
AMSIBIE	3110
PADDAFONTEIN	3214
RAMA	3231
COBURG	3232
DUIKER HOEK	3283
BOSCHFONTEIN	3307
DUMAIN	3323
CRAIGNEATHAN	3326
ELANDS KRAAL	3327
HELENA	3479
KEMPENFELDT	3541
DINGLEY DELL	3549
CORNWALL	3558
MAXWILTON	3624
MEADOWBANK	4130
STRATHERNE	4134
CLARKESTON	4146
ALETTA	4203
KLIP HOEK	4232
KROM HOEK	4235
NORTH HOEK	4236
KOORN SPRUIT	4355
OLIVEFONTEIN	4427
MUDEN MISSION STATION	4543
HOPETOWN	4549
KLIP RIVER NATIVE LOCATION	4665
TUGELA LOCATION	4674

**Summary List of Properties in 291 ER – includes all\* portions of the listed farms but not those portions that are protected(E&OE)**

IMPAFANA LOCATION	4677
EHLANZENI GLEBE MISSION	4695
ETEINBENI	4696
UP AND DOWN	4962
ZUURFONTEIN	4980
OMDRAAI	4981
FREIBURG	4985
VERMAAK	5045
DABULA	5062
GEORGE IB	5066
ELANDS' BERG	5077
SOMERSET	5079
SCHULHOEK	5111
GROOTE VLEI	5112
LOT T	5137
UPSALA	5172
SALBO	5252
SPENDIKRON	5294
DAAS KRANTZ	5311
WOODLEIGH	5321
KLIP KOP	5323
KLIP ROTS	5324
DRESDEN	5337
DORI	5351
WELVERDIENT	5549
ALVA	5554
HARDING	5574
HOPE	5684
B OF SIMBRIA	5723
LOT A OF SIMBRIA	5724

GEORGE I A	5749
GEORGE II A	5750
ALOES A	6026
SALISBURY PLAIN	6213
KEEROM	6216
THORNDALE	6217
ROODE WAL	6218
OLIFANTS HOEK	6219
OVERSCHOT	6259
MINA	6352
ALMA	6473
WILHELMSHOHE	6827
ALOES	6965
WELVERDIENT A	7112
HAZELWOOD	7150
HAZELWOOD NO 2	7151
HILDA'S BERG	7287
PRESSION	7288
FREESTONE	7289
THE PEAK	7554
TUGELA VIEW	7611
THORNHILL	7612
MIST NO 1	7636
TARKA	7641
YATTON	7647
BUFFALO KRANZ	7682
1A OF WELVERDIENT	7695
2A OF WELVERDIENT	7696
MIST NO 2	7702
ROODE KLIP	7706

FROGLANDS	7730
DONDO	7741
STONEHILL	7742
SOLITUDE	7748
MARA	7810
LOT 29 QUDENI	7823
MALI A	7853
WELVERDIENT 3A	7862
JOBS DALE B	7876
KLIP RAND	7917
NIETGEDAG B	7938
CORRECTION	7949
WINTER LODGE	7954
BUFFALO HOME	7965
SOUTH KOLOMBE A	8045
RUTLAND	8072
WINTERPOORT	8073
HAMPTON GREEN	8138
RETREAT	8142
KRANTZKOP	8143
PETROSCAR	8307
MISSION STATION ETEMBENI	8312
DAAS KOP	8320
ONGELUK	8448
LANSDOWN	8466
VERNIER	8628
BUFFELSHOEK	8722
M G B	8745
LOT M G A	8761
LOT 9	8779

LOT N	8784
RAVINE	9201
11 QUDENI	9310
HARTEBEESTFONTEIN	9531
NORTH KOLOMBE	9656
LOT 8 QUDENI	9943
LOT 10 MUDEN	10365
LOT B MUDEN	10366
ALSTON	10373
ORIBI FLAT	10542
LOT 2 MUDEN	10771
LOT 3 MUDEN	10772
LOT 5 MUDEN	10774
LOT 6 MUDEN	10775
LOT 7 MUDEN	10776
LOT 9 MUDEN	10778
LOT A MUDEN	10779
2 QUDENI	10823
LOT 5 QUDENI	10859
LOT 16 QUDENI	10926
WESTVILLE	11014
DEVONDALE	11039
LOT 7 QUDENI	11061
UPTON	11146
FUGITIVES DRIFT	11158
NAVARRE	11174
ENSINGABANTU	11299
TAGALIE	11342
CORRIEDALE	11630
NOTGEDOG B	11648

SOUTH KOLOMBE B	11773
TWIJFELHOEK	11776
THE HEIGHTS	11866
THE SPINNIES	11931
LOT 12 KUICK VLEI	12099
MALI B	12177
LOT C MUDEN	12376
LOT 14 QUDENI	12401
UMHLUMBA	12482
KUICK VLEI SETTLEMENT	12751
BIGGARGSAT	12753
LOT D MUDEN	12912
LOT E MUDEN	12913
OSAKA	12977
BONNY DOONE	13065
PUSSYFOOT	13070
ASTON LODGE	13072
KLIPKOP	13159
DRUTEN	13177
PYRAMID	13178
BELLEVUE	13190
LORAINÉ	13209
SPRING	13210
LANGVERWACHT	13301
AUSSICHT	13304
LOT H MUDEN	13588
ALOR	13625
WEST KIRBY	13703
GLENWOOD	13707
NELS RUST	13723

**Summary List of Properties in 291 ER – includes all\* portions of the listed farms but not those portions that are protected(E&OE)**

QUDENI	13905
OTTOS KLOOF	14550
KLIPNEK	14644
BOMBAY	14697
KAISHA	14719
NOCIFA	14742
DENT	14746
MENOCK	14770
KALWERFONTEIN	15122
IMPALA	15179
KAMBA	15180
NAZARETH	15183
OLIVEFONTEIN B	15405
SIGWEJE	15409
SWARTWATER	15417
WELTEVREDE	15497
WELVERDIENT	15498
MOUNT SAINT BERNARD	15528
UITKOMST	15564
IMPALA	15680
KRAAL	15715
DARKEST AFRICA	15724
MOUNTAIN VIEW	15727
PENDUKA	15781
RESERVE NO 18	15838
STEYN	15973
ALLENDALE	16094
FURNITURE	16174
DE DOORNS	16182
SIKA	16303

TAGAS KLOOF	16304
MATSEMAN	16389
MOUNTAIN ANNEXE	16617
VOIGTSDALE	16657
ORIBI HILLS	16661
PLATBERG	16714
ELIM	16738
TWEE KOPPIES	16739
WONDER FONTEIN	16776
UITSIG	16857
NCUNJANE	16872
NHLAWE	16911
GT	16950
	16980
WELGEMOED	17043
DULUMBI HEIGHTS	17119
SHENFIELD	17186
	17282
GT	17318
BRACKSTONE	17319
	17320
GT	17334
WOODRIDGE	17343
GT	17484
NYATHINI	18022
HLATHI	18486

<b>GU</b>	
MELKBOOM	7
MINHOOP	14
BABANANGO	17

WELKOM	28
BLOEMHOF	34
WELTEVREDE	41
LOTSKLOOF	44
ENGELBRECHTSHOOP	53
ROOIPOORT	60
STRIJDPLAATS	63
WELVERDIEND	66
LANGVERWACHT	74
BLAUWBANK	78
WONDERDRAAI	86
NONPAREIL	95
WELVERDIEND	98
NAAUWKLOOF	128
BOKKIE	153
UITZONDERING	155
HARTSKAMP	160
DEWAARD	188
PANDA'S GRAF	189
WELGEKOZEN	191
SCHURWEBERG	192
MOORDPLAATS	193
GROOT GELUK	201
UITZICHT	203
ZOEKMY	207
KEURPLAATS	218
LANGGEWACHT	235
MOOIHOEK	238
VUURSTEEN	242
HEELGOED	258

WELLUST	263
VRISCHGEWAAGD	279
VERDUBBELD	280
SUCCESS	296
WELTEVREDEN	302
BERGVLIEET	311
PROSPERITY	323
LANGKLOOF	325
GELUKSFONTIEN	330
LANGFONTEIN	336
HIJ IS NET ZOO	343
VAALBANK	347
UITZICHT	349
UITKIJK	353
PAARDEPLAAT	357
STRANGERS REST	362
DRIEFONTEIN	366
SCHEEPERSHOEK	375
HOLLANDIA	384
SCHOONUITZICHT	385
DOORNHOEK	391
MOOIHOEK	394
LANGVERWACHT	410
TUSSCHENBY	411
DOORNKROON	412
SWEETHOME	413
SLABATINIE	419
OUDEWERF	426
ONTEVREDEN	433
TOGGEKRY	436

SPRINGFIELD	440
LANGGEWACHT	449
WELVERDIEND	451
WITKLIP	475
VREESTNIET	481
GOUDEN RIF	484
VRIENDSCHAP	492
GOEDGELOOF	496
GOUDHOEK	498
TAFELBERG	502
EVERGREEN	516
WELGEVONDEN	527
DUIKERFONTEIN	528
GOUDRIF	532
VLAKHOEK	548
TWEEFONTEIN	554
PLATBERG	583
JORDAAN	656
PERTH	719
NON PAREIL	721
LULU	722
HAMBROCK	748
KATAZO	749
WINTERKAMP	757
ARGYLL	758
BAREND	781
WYDGELEGEN	820
GOUDRIF	822
ENTYEE	838
WELLUST	846



**Summary List of Properties in 291 ER – includes all\* portions of the listed farms but not those portions that are protected(E&OE)**

VLAKHOEK	847
SCHNETLERSRUS	849
WONDERDRAAI	850
NAUWKLOOF	6099
NINIVE	6100
TAFELKOP	6101
MOOPLAATS	6102
RECHTERSWELL	6103
UITZONDERING	6116
PROSPECT	6117
DIEPKLOOF	6118
NOOITGEDACHT NO 96	6119
MINHOOP	6131
KEURPLAATS	6132
VRISCHGEWAAGD	6133
LOT 40 QUDENI	13160
RESERVE NO 19	15839
NOBAMBA	16505
MATATANE CROCODILE	17384
INHLAZATJE	17387
	17954
GU	17993
GU	18299
GU	18300

<b>GV</b>	
LOT K 9 KWAMBONAMBI	13133

## Stella Moeketse

---

**From:** Stella Moeketse  
**Sent:** 16 October 2015 07:27 PM  
**Cc:** Matthew Hemming  
**Subject:** Application for an Exploration Right in KwaZulu Natal Province: Background Information Document and Meetings Invitation  
**Attachments:** 2015-10-14 Rhino KZN BID\_English\_with farm names.pdf

<b>Tracking:</b>	<b>Recipient</b>	<b>Delivery</b>
	Matthew Hemming	Delivered: 2015/10/16 07:28 PM
	linelani@bigfivefalsebay.org.za	
	gary@dionatal.org.za	
	nhlanhla.mndaweni@drdlr.gov.za	
	christiankisten@yahoo.com	
	athol@univeg.co.za	
	willie.duplessis@ekom.co.za	
	cameronb@cesa.org.za	
	gary.clarke@wessa.co.za	
	insurance@mco.org.za	
	sally@youthkzn.co.za	
	clientservice@ithala.co.za	
	center@uthukelawater.co.za	
	bishop@eshowe.org	
	reception@elcsa.co.za	
	reservations@fugitivesdrift.com	
	milladmin@brackentimbers.co.za	
	philip.laubscher@mondigroup.com	
	inhlanhla@iafrica.com	
	info@zulurock.co.za	
	lindim@amafapmb.co.za	
	Zelda.Schwalbach@sappi.com	
	info@lereko.co.za	
	andre.bodenstein@transnet.net	
	landmanc@nra.co.za	
	MlamboB@nra.co.za	
	ronnyr@nra.co.za	

### **ATTENTION: LAND OWNER**

Dear Sir/Madam

**NOTICE OF APPLICATION FOR ENVIRONMENTAL AUTHORISATION IN SUPPORT OF AN EXPLORATION RIGHT FOR PETROLEUM ON VARIOUS FARMS IN REGISTRATION DIVISIONS ET, FT,**

**GS, GT, GU & GV IN THE MAGISTERIAL DISTRICT OF PIETERMARITZBURG, KWAZULU-NATAL PROVINCE (12/3/291 ER)**

Please be informed that Rhino Oil and Gas Exploration South Africa (Pty) Ltd has lodged an application for an **exploration right** to the Petroleum Agency South Africa (PASA) in terms of section 79 of the Minerals and Petroleum Resources Development Act, 2002. Rhino Oil and Gas proposes to undertake early-phase exploration for oil and gas which may be located underground within suitable geological strata. The purpose is to determine the presence of a petroleum resource which could be investigated further. The initial 3-year exploration work programme will be restricted to non-invasive techniques, seismic surveys and the drilling of less than 10 core boreholes for determining stratigraphy. No hydraulic fracturing or fracking is proposed.

Rhino Oil and Gas is required to make an application for **environmental authorisation** of the exploration activities in terms of Chapter 5 of the National Environmental Management Act, 1998 (No. 107 of 1998) (NEMA). The application must be subject to a scoping and environmental impact assessment process as stipulated in the EIA Regulations (GNR 982, 8 December 2014).

SLR Consulting (South Africa) (Pty) Ltd are appointed as independent environmental consultants responsible for the public participation and environmental assessment required to inform a decision on the environmental authorisation. As part of the initial phase of this work we are distributing information to as many interested or affected parties as possible. Through various resources we have obtained contact details for owners of land and potential stakeholders. We continue to acquire such details. The project is being advertised in local newspapers and through notices placed in towns within the area.

Our information leads us to believe that you may be an owner or occupier of land within the exploration right application area or a stakeholder with interest in the application. We would thus like to notify you of the application and provide you with introductory information on the proposed exploration project. The Background Information Document explains the proposed project, outlines the application process and includes a map and the names of all farms included in the application area.

Please register with the public participation office should you be an interested or affected party. You must register if you wish to participate in the environmental assessment process for the project.

Please also pass this document on to any other persons whom you know reside in or near to the exploration right application area. We welcome any comment or questions.

Please take note of the following public meeting schedule:

<b>Date and Time</b>	<b>Venue</b>
Monday 2 Nov at 09h30	Ashburton Public Hall
Monday 2 Nov at 14h30	Richmond Agricultural Hall
Tuesday 3 Nov at 09h30	Imvunolu Secondary School
Tuesday 3 Nov at 14h30	Lions River Polo Club
Wednesday 4 Nov at 09h30	Colenso Public Hall
Wednesday 4 Nov at 14h30	Mooi River Country Club
Thursday 5 Nov at 09h30	New Hanover Public Hall
Thursday 5 Nov at 14h30	Greytown Lodge Conference Hall
Friday 6 Nov at 09h30	Mthembu Community Hall
Friday 6 Nov at 14h30	V.A Makhoba Hall

Yours faithfully

A handwritten signature in black ink, appearing to read 'Matthew Hemming', with a stylized, cursive script.

**Matthew Hemming**

MSc (Conservation Biology)

Environmental Assessment Practitioner

## Stella Moeketse

---

**From:** Stella Moeketse  
**Sent:** 16 October 2015 07:27 PM  
**Cc:** Matthew Hemming  
**Subject:** Application for an Exploration Right in KwaZulu Natal Province: Background Information Document and Meetings Invitation  
**Attachments:** 2015-10-14 Rhino KZN BID\_English\_with farm names.pdf

<b>Tracking:</b>	<b>Recipient</b>	<b>Delivery</b>
	Matthew Hemming ngesip@petroleumagency.co.za khumalon@petroleumagency.co.za info@geoscience.org.za mining@csir.co.za plochner@csir.co.za info@wessa.co.za Dominic.Wieners@kznwildlife.com advocacy@birdlife.org.za chair@midlandsconservancies.org.za aburns@wwf.org.za egtproject@mweb.co.za bradleyg@ewt.org.za jonathan.deal@treasurethekaroo.co.za research@treasurethekaroo.co.za albert.falls@msinsi.co.za sandile.mkhize@msinsi.co.za stewardship@kzncrane.co.za contactus@kzncrane.co.za	Delivered: 2015/10/16 07:28 PM

### ATTENTION: STAKEHOLDER

Dear Sir/Madam

### **NOTICE OF APPLICATION FOR ENVIRONMENTAL AUTHORISATION IN SUPPORT OF AN EXPLORATION RIGHT FOR PETROLEUM ON VARIOUS FARMS IN REGISTRATION DIVISIONS ET, FT, GS, GT, GU & GV IN THE MAGISTERIAL DISTRICT OF PIETERMARITZBURG, KWAZULU-NATAL PROVINCE (12/3/291 ER)**

Please be informed that Rhino Oil and Gas Exploration South Africa (Pty) Ltd has lodged an application for an **exploration right** to the Petroleum Agency South Africa (PASA) in terms of section 79 of the Minerals and Petroleum Resources Development Act, 2002. Rhino Oil and Gas proposes to undertake early-phase exploration for oil and gas which may be located underground within suitable geological strata. The purpose is to determine the presence of a petroleum resource which could be investigated further. The initial 3-year exploration work programme will be restricted to non-invasive techniques, seismic surveys and the drilling of less than 10 core boreholes for determining stratigraphy. No hydraulic fracturing or fracking is proposed.

Rhino Oil and Gas is required to make an application for **environmental authorisation** of the exploration activities in terms of Chapter 5 of the National Environmental Management Act, 1998 (No. 107 of 1998) (NEMA). The application must be subject to a scoping and environmental impact assessment process as stipulated in the EIA Regulations (GNR 982, 8 December 2014).

SLR Consulting (South Africa) (Pty) Ltd are appointed as independent environmental consultants responsible for the public participation and environmental assessment required to inform a decision on the environmental authorisation. As part of the initial phase of this work we are distributing information to as many interested or affected parties as possible. Through various resources we have obtained contact details for owners of land and potential stakeholders. We continue to acquire such details. The project is being advertised in local newspapers and through notices placed in towns within the area.

Our information leads us to believe that you may be an owner or occupier of land within the exploration right application area or a stakeholder with interest in the application. We would thus like to notify you of the application and provide you with introductory information on the proposed exploration project. The Background Information Document explains the proposed project, outlines the application process and includes a map and the names of all farms included in the application area.

Please register with the public participation office should you be an interested or affected party. You must register if you wish to participate in the environmental assessment process for the project.

Please also pass this document on to any other persons whom you know reside in or near to the exploration right application area. We welcome any comment or questions.

Please take note of the following public meeting schedule:

<b>Date and Time</b>	<b>Venue</b>
Monday 2 Nov at 09h30	Ashburton Public Hall
Monday 2 Nov at 14h30	Richmond Agricultural Hall
Tuesday 3 Nov at 09h30	Imvunolu Secondary School
Tuesday 3 Nov at 14h30	Lions River Polo Club
Wednesday 4 Nov at 09h30	Colenso Public Hall
Wednesday 4 Nov at 14h30	Mooi River Country Club
Thursday 5 Nov at 09h30	New Hanover Public Hall
Thursday 5 Nov at 14h30	Greytown Lodge Conference Hall
Friday 6 Nov at 09h30	Mthembu Community Hall
Friday 6 Nov at 14h30	V.A Makhoba Hall
Saturday 7 Nov at 09h30	Nkandla Public Hall

Yours faithfully



**Matthew Hemming**

MSc (Conservation Biology)

Environmental Assessment Practitioner

**Stella Moeketse**

---

**From:** Stella Moeketse  
**Sent:** 19 October 2015 11:09 AM  
**Subject:** Application for an Exploration Right in KwaZulu Natal Province: Background Information Document and Meetings Invitation  
**Attachments:** 2015-10-14 Rhino KZN BID\_English\_with farm names.pdf

**ATTENTION: STAKEHOLDER**

Dear Sir/Madam

**NOTICE OF APPLICATION FOR ENVIRONMENTAL AUTHORISATION IN SUPPORT OF AN EXPLORATION RIGHT FOR PETROLEUM ON VARIOUS FARMS IN REGISTRATION DIVISIONS ET, FT, GS, GT, GU & GV IN THE MAGISTERIAL DISTRICT OF PIETERMARITZBURG, KWAZULU-NATAL PROVINCE (12/3/291 ER)**

Please be informed that Rhino Oil and Gas Exploration South Africa (Pty) Ltd has lodged an application for an **exploration right** to the Petroleum Agency South Africa (PASA) in terms of section 79 of the Minerals and Petroleum Resources Development Act, 2002. Rhino Oil and Gas proposes to undertake early-phase exploration for oil and gas which may be located underground within suitable geological strata. The purpose is to determine the presence of a petroleum resource which could be investigated further. The initial 3-year exploration work programme will be restricted to non-invasive techniques, seismic surveys and the drilling of less than 10 core boreholes for determining stratigraphy. No hydraulic fracturing or fracking is proposed.

Rhino Oil and Gas is required to make an application for **environmental authorisation** of the exploration activities in terms of Chapter 5 of the National Environmental Management Act, 1998 (No. 107 of 1998) (NEMA). The application must be subject to a scoping and environmental impact assessment process as stipulated in the EIA Regulations (GNR 982, 8 December 2014).

SLR Consulting (South Africa) (Pty) Ltd are appointed as independent environmental consultants responsible for the public participation and environmental assessment required to inform a decision on the environmental authorisation. As part of the initial phase of this work we are distributing information to as many interested or affected parties as possible. Through various resources we have obtained contact details for owners of land and potential stakeholders. We continue to acquire such details. The project is being advertised in local newspapers and through notices placed in towns within the area.

Our information leads us to believe that you may be an owner or occupier of land within the exploration right application area or a stakeholder with interest in the application. We would thus like to notify you of the application and provide you with introductory information on the proposed exploration project. The Background Information Document explains the proposed project, outlines the application process and includes a map and the names of all farms included in the application area.

Please register with the public participation office should you be an interested or affected party. You must register if you wish to participate in the environmental assessment process for the project.

Please also pass this document on to any other persons whom you know reside in or near to the exploration right application area. We welcome any comment or questions.

Please take note of the following public meeting schedule:

Date and Time	Venue
---------------	-------



Monday 2 Nov at 09h30	Ashburton Public Hall
Monday 2 Nov at 14h30	Richmond Agricultural Hall
Tuesday 3 Nov at 09h30	Imvunolu Secondary School
Tuesday 3 Nov at 14h30	Lions River Polo Club
Wednesday 4 Nov at 09h30	Colenso Public Hall
Wednesday 4 Nov at 14h30	Mooi River Country Club
Thursday 5 Nov at 09h30	New Hanover Public Hall
Thursday 5 Nov at 14h30	Greytown Lodge Conference Hall
Friday 6 Nov at 09h30	Mthembu Community Hall
Friday 6 Nov at 14h30	V.A Makhoba Hall
Saturday 7 Nov at 09h30	Nkandla Public Hall

Yours faithfully



**Matthew Hemming**

MSc (Conservation Biology)

Environmental Assessment Practitioner

**Stella Moeketse**

Environmental Assessment Practitioner

SLR Consulting (Africa) (Pty) Ltd

Email: [smoeketse@slrconsulting.com](mailto:smoeketse@slrconsulting.com)

Mobile: +27 72 380 5609

Tel: +27 11 467 0945

Ext: 2010

Fax: +27 11 467 0978

SLR Africa (Block 7)  
 Fourways Manor Office Park  
 Cnr Roos and Macbeth Streets  
 Fourways, Johannesburg, 2060  
 South Africa



Industry



Infrastructure



Mining & Minerals



Oil & Gas



Planning & Development



Renewable & Low Carbon

Confidentiality Notice and Disclaimer

This communication and any attachment(s) contains information which is confidential and may also be legally privileged. It is intended for the exclusive use of the recipient(s) to whom it is addressed. If you are not the intended recipient, any disclosure, copying, distribution or any action taken or omitted to be taken in reliance on it, is prohibited and may be unlawful. If you have received this communication in error please email us by return mail and then delete the email from your system together with any copies of it. Please note that you are not permitted to print, copy, disclose or use part or all of the content in any way.

Emails and any information transmitted thereunder may be intercepted, corrupted or delayed. As a result, SLR does not accept any responsibility for any errors or omissions howsoever caused and SLR accepts no responsibility for changes made to this email or any attachment after transmission from SLR. Whilst all reasonable endeavours are taken by SLR to screen all emails for known viruses, SLR cannot guarantee that any transmission will be virus free.

Any views or opinions are solely those of the author and do not necessarily represent those of SLR Management Ltd, or any of its subsidiaries, unless specifically stated.

SLR Consulting (South Africa) (Proprietary) Limited and SLR Consulting (Africa) (Proprietary) Limited are both subsidiaries of SLR Management Ltd. Registered Office: Unit 7 Fourways Manor Office Park, Cnr Roos and Macbeth Street, Fourways, 2191, Gauteng, South Africa

**Stella Moeketse**

---

**From:** Stella Moeketse  
**Sent:** 19 October 2015 11:09 AM  
**Subject:** Application for an Exploration Right in KwaZulu Natal Province: Background Information Document and Meetings Invitation  
**Attachments:** 2015-10-14 Rhino KZN BID\_English\_with farm names.pdf

**ATTENTION: STAKEHOLDER**

Dear Sir/Madam

**NOTICE OF APPLICATION FOR ENVIRONMENTAL AUTHORISATION IN SUPPORT OF AN EXPLORATION RIGHT FOR PETROLEUM ON VARIOUS FARMS IN REGISTRATION DIVISIONS ET, FT, GS, GT, GU & GV IN THE MAGISTERIAL DISTRICT OF PIETERMARITZBURG, KWAZULU-NATAL PROVINCE (12/3/291 ER)**

Please be informed that Rhino Oil and Gas Exploration South Africa (Pty) Ltd has lodged an application for an **exploration right** to the Petroleum Agency South Africa (PASA) in terms of section 79 of the Minerals and Petroleum Resources Development Act, 2002. Rhino Oil and Gas proposes to undertake early-phase exploration for oil and gas which may be located underground within suitable geological strata. The purpose is to determine the presence of a petroleum resource which could be investigated further. The initial 3-year exploration work programme will be restricted to non-invasive techniques, seismic surveys and the drilling of less than 10 core boreholes for determining stratigraphy. No hydraulic fracturing or fracking is proposed.

Rhino Oil and Gas is required to make an application for **environmental authorisation** of the exploration activities in terms of Chapter 5 of the National Environmental Management Act, 1998 (No. 107 of 1998) (NEMA). The application must be subject to a scoping and environmental impact assessment process as stipulated in the EIA Regulations (GNR 982, 8 December 2014).

SLR Consulting (South Africa) (Pty) Ltd are appointed as independent environmental consultants responsible for the public participation and environmental assessment required to inform a decision on the environmental authorisation. As part of the initial phase of this work we are distributing information to as many interested or affected parties as possible. Through various resources we have obtained contact details for owners of land and potential stakeholders. We continue to acquire such details. The project is being advertised in local newspapers and through notices placed in towns within the area.

Our information leads us to believe that you may be an owner or occupier of land within the exploration right application area or a stakeholder with interest in the application. We would thus like to notify you of the application and provide you with introductory information on the proposed exploration project. The Background Information Document explains the proposed project, outlines the application process and includes a map and the names of all farms included in the application area.

Please register with the public participation office should you be an interested or affected party. You must register if you wish to participate in the environmental assessment process for the project.

Please also pass this document on to any other persons whom you know reside in or near to the exploration right application area. We welcome any comment or questions.

Please take note of the following public meeting schedule:

Date and Time	Venue

Monday 2 Nov at 09h30	Ashburton Public Hall
Monday 2 Nov at 14h30	Richmond Agricultural Hall
Tuesday 3 Nov at 09h30	Imvunolu Secondary School
Tuesday 3 Nov at 14h30	Lions River Polo Club
Wednesday 4 Nov at 09h30	Colenso Public Hall
Wednesday 4 Nov at 14h30	Mooi River Country Club
Thursday 5 Nov at 09h30	New Hanover Public Hall
Thursday 5 Nov at 14h30	Greytown Lodge Conference Hall
Friday 6 Nov at 09h30	Mthembu Community Hall
Friday 6 Nov at 14h30	V.A Makhoba Hall
Saturday 7 Nov at 09h30	Nkandla Public Hall

Yours faithfully



**Matthew Hemming**

MSc (Conservation Biology)

Environmental Assessment Practitioner

**Stella Moeketse**

Environmental Assessment Practitioner

SLR Consulting (Africa) (Pty) Ltd

Email: [smoeketse@slrconsulting.com](mailto:smoeketse@slrconsulting.com)

Mobile: +27 72 380 5609

Tel: +27 11 467 0945

Ext: 2010

Fax: +27 11 467 0978

SLR Africa (Block 7)  
 Fourways Manor Office Park  
 Cnr Roos and Macbeth Streets  
 Fourways, Johannesburg, 2060  
 South Africa



Industry



Infrastructure



Mining & Minerals



Oil & Gas



Planning & Development



Renewable & Low Carbon

Confidentiality Notice and Disclaimer

This communication and any attachment(s) contains information which is confidential and may also be legally privileged. It is intended for the exclusive use of the recipient(s) to whom it is addressed. If you are not the intended recipient, any disclosure, copying, distribution or any action taken or omitted to be taken in reliance on it, is prohibited and may be unlawful. If you have received this communication in error please email us by return mail and then delete the email from your system together with any copies of it. Please note that you are not permitted to print, copy, disclose or use part or all of the content in any way.

Emails and any information transmitted thereunder may be intercepted, corrupted or delayed. As a result, SLR does not accept any responsibility for any errors or omissions howsoever caused and SLR accepts no responsibility for changes made to this email or any attachment after transmission from SLR. Whilst all reasonable endeavours are taken by SLR to screen all emails for known viruses, SLR cannot guarantee that any transmission will be virus free.

Any views or opinions are solely those of the author and do not necessarily represent those of SLR Management Ltd, or any of its subsidiaries, unless specifically stated.

SLR Consulting (South Africa) (Proprietary) Limited and SLR Consulting (Africa) (Proprietary) Limited are both subsidiaries of SLR Management Ltd. Registered Office: Unit 7 Fourways Manor Office Park, Cnr Roos and Macbeth Street, Fourways, 2191, Gauteng, South Africa

**Stella Moeketse**

---

**From:** Stella Moeketse  
**Sent:** 19 October 2015 11:11 AM  
**Subject:** Application for an Exploration Right in KwaZulu Natal Province: Background Information Document and Meetings Invitation  
**Attachments:** 2015-10-14 Rhino KZN BID\_English\_with farm names.pdf

**ATTENTION: STAKEHOLDER**

Dear Sir/Madam

**NOTICE OF APPLICATION FOR ENVIRONMENTAL AUTHORISATION IN SUPPORT OF AN EXPLORATION RIGHT FOR PETROLEUM ON VARIOUS FARMS IN REGISTRATION DIVISIONS ET, FT, GS, GT, GU & GV IN THE MAGISTERIAL DISTRICT OF PIETERMARITZBURG, KWAZULU-NATAL PROVINCE (12/3/291 ER)**

Please be informed that Rhino Oil and Gas Exploration South Africa (Pty) Ltd has lodged an application for an **exploration right** to the Petroleum Agency South Africa (PASA) in terms of section 79 of the Minerals and Petroleum Resources Development Act, 2002. Rhino Oil and Gas proposes to undertake early-phase exploration for oil and gas which may be located underground within suitable geological strata. The purpose is to determine the presence of a petroleum resource which could be investigated further. The initial 3-year exploration work programme will be restricted to non-invasive techniques, seismic surveys and the drilling of less than 10 core boreholes for determining stratigraphy. No hydraulic fracturing or fracking is proposed.

Rhino Oil and Gas is required to make an application for **environmental authorisation** of the exploration activities in terms of Chapter 5 of the National Environmental Management Act, 1998 (No. 107 of 1998) (NEMA). The application must be subject to a scoping and environmental impact assessment process as stipulated in the EIA Regulations (GNR 982, 8 December 2014).

SLR Consulting (South Africa) (Pty) Ltd are appointed as independent environmental consultants responsible for the public participation and environmental assessment required to inform a decision on the environmental authorisation. As part of the initial phase of this work we are distributing information to as many interested or affected parties as possible. Through various resources we have obtained contact details for owners of land and potential stakeholders. We continue to acquire such details. The project is being advertised in local newspapers and through notices placed in towns within the area.

Our information leads us to believe that you may be an owner or occupier of land within the exploration right application area or a stakeholder with interest in the application. We would thus like to notify you of the application and provide you with introductory information on the proposed exploration project. The Background Information Document explains the proposed project, outlines the application process and includes a map and the names of all farms included in the application area.

Please register with the public participation office should you be an interested or affected party. You must register if you wish to participate in the environmental assessment process for the project.

Please also pass this document on to any other persons whom you know reside in or near to the exploration right application area. We welcome any comment or questions.

Please take note of the following public meeting schedule:

Date and Time	Venue
---------------	-------

Monday 2 Nov at 09h30	Ashburton Public Hall
Monday 2 Nov at 14h30	Richmond Agricultural Hall
Tuesday 3 Nov at 09h30	Imvunolu Secondary School
Tuesday 3 Nov at 14h30	Lions River Polo Club
Wednesday 4 Nov at 09h30	Colenso Public Hall
Wednesday 4 Nov at 14h30	Mooi River Country Club
Thursday 5 Nov at 09h30	New Hanover Public Hall
Thursday 5 Nov at 14h30	Greytown Lodge Conference Hall
Friday 6 Nov at 09h30	Mthembu Community Hall
Friday 6 Nov at 14h30	V.A Makhoba Hall
Saturday 7 Nov at 09h30	Nkandla Public Hall

Yours faithfully



**Matthew Hemming**

MSc (Conservation Biology)

Environmental Assessment Practitioner

**Stella Moeketse**

Environmental Assessment Practitioner

SLR Consulting (Africa) (Pty) Ltd

Email: [smoeketse@slrconsulting.com](mailto:smoeketse@slrconsulting.com)

Mobile: +27 72 380 5609

Tel: +27 11 467 0945

Ext: 2010

Fax: +27 11 467 0978

SLR Africa (Block 7)  
 Fourways Manor Office Park  
 Cnr Roos and Macbeth Streets  
 Fourways, Johannesburg, 2060  
 South Africa



Industry



Infrastructure



Mining & Minerals



Oil & Gas



Planning & Development



Renewable & Low Carbon

**Confidentiality Notice and Disclaimer**

This communication and any attachment(s) contains information which is confidential and may also be legally privileged. It is intended for the exclusive use of the recipient(s) to whom it is addressed. If you are not the intended recipient, any disclosure, copying, distribution or any action taken or omitted to be taken in reliance on it, is prohibited and may be unlawful. If you have received this communication in error please email us by return mail and then delete the email from your system together with any copies of it. Please note that you are not permitted to print, copy, disclose or use part or all of the content in any way.

Emails and any information transmitted thereunder may be intercepted, corrupted or delayed. As a result, SLR does not accept any responsibility for any errors or omissions howsoever caused and SLR accepts no responsibility for changes made to this email or any attachment after transmission from SLR. Whilst all reasonable endeavours are taken by SLR to screen all emails for known viruses, SLR cannot guarantee that any transmission will be virus free.

Any views or opinions are solely those of the author and do not necessarily represent those of SLR Management Ltd, or any of its subsidiaries, unless specifically stated.

SLR Consulting (South Africa) (Proprietary) Limited and SLR Consulting (Africa) (Proprietary) Limited are both subsidiaries of SLR Management Ltd. Registered Office: Unit 7 Fourways Manor Office Park, Cnr Roos and Macbeth Street, Fourways, 2191, Gauteng, South Africa



**Stella Moeketse**

---

**From:** Stella Moeketse  
**Sent:** 19 October 2015 11:09 AM  
**Subject:** Application for an Exploration Right in KwaZulu Natal Province: Background Information Document and Meetings Invitation  
**Attachments:** 2015-10-14 Rhino KZN BID\_English\_with farm names.pdf

**ATTENTION: STAKEHOLDER**

Dear Sir/Madam

**NOTICE OF APPLICATION FOR ENVIRONMENTAL AUTHORISATION IN SUPPORT OF AN EXPLORATION RIGHT FOR PETROLEUM ON VARIOUS FARMS IN REGISTRATION DIVISIONS ET, FT, GS, GT, GU & GV IN THE MAGISTERIAL DISTRICT OF PIETERMARITZBURG, KWAZULU-NATAL PROVINCE (12/3/291 ER)**

Please be informed that Rhino Oil and Gas Exploration South Africa (Pty) Ltd has lodged an application for an **exploration right** to the Petroleum Agency South Africa (PASA) in terms of section 79 of the Minerals and Petroleum Resources Development Act, 2002. Rhino Oil and Gas proposes to undertake early-phase exploration for oil and gas which may be located underground within suitable geological strata. The purpose is to determine the presence of a petroleum resource which could be investigated further. The initial 3-year exploration work programme will be restricted to non-invasive techniques, seismic surveys and the drilling of less than 10 core boreholes for determining stratigraphy. No hydraulic fracturing or fracking is proposed.

Rhino Oil and Gas is required to make an application for **environmental authorisation** of the exploration activities in terms of Chapter 5 of the National Environmental Management Act, 1998 (No. 107 of 1998) (NEMA). The application must be subject to a scoping and environmental impact assessment process as stipulated in the EIA Regulations (GNR 982, 8 December 2014).

SLR Consulting (South Africa) (Pty) Ltd are appointed as independent environmental consultants responsible for the public participation and environmental assessment required to inform a decision on the environmental authorisation. As part of the initial phase of this work we are distributing information to as many interested or affected parties as possible. Through various resources we have obtained contact details for owners of land and potential stakeholders. We continue to acquire such details. The project is being advertised in local newspapers and through notices placed in towns within the area.

Our information leads us to believe that you may be an owner or occupier of land within the exploration right application area or a stakeholder with interest in the application. We would thus like to notify you of the application and provide you with introductory information on the proposed exploration project. The Background Information Document explains the proposed project, outlines the application process and includes a map and the names of all farms included in the application area.

Please register with the public participation office should you be an interested or affected party. You must register if you wish to participate in the environmental assessment process for the project.

Please also pass this document on to any other persons whom you know reside in or near to the exploration right application area. We welcome any comment or questions.

Please take note of the following public meeting schedule:

Date and Time	Venue
---------------	-------

Monday 2 Nov at 09h30	Ashburton Public Hall
Monday 2 Nov at 14h30	Richmond Agricultural Hall
Tuesday 3 Nov at 09h30	Imvunolu Secondary School
Tuesday 3 Nov at 14h30	Lions River Polo Club
Wednesday 4 Nov at 09h30	Colenso Public Hall
Wednesday 4 Nov at 14h30	Mooi River Country Club
Thursday 5 Nov at 09h30	New Hanover Public Hall
Thursday 5 Nov at 14h30	Greytown Lodge Conference Hall
Friday 6 Nov at 09h30	Mthembu Community Hall
Friday 6 Nov at 14h30	V.A Makhoba Hall
Saturday 7 Nov at 09h30	Nkandla Public Hall

Yours faithfully



**Matthew Hemming**

MSc (Conservation Biology)

Environmental Assessment Practitioner

**Stella Moeketse**

Environmental Assessment Practitioner

SLR Consulting (Africa) (Pty) Ltd

Email: [smoeketse@slrconsulting.com](mailto:smoeketse@slrconsulting.com)

Mobile: +27 72 380 5609

Tel: +27 11 467 0945

Ext: 2010

Fax: +27 11 467 0978

SLR Africa (Block 7)  
 Fourways Manor Office Park  
 Cnr Roos and Macbeth Streets  
 Fourways, Johannesburg, 2060  
 South Africa



Industry



Infrastructure



Mining & Minerals



Oil & Gas



Planning & Development



Renewable & Low Carbon

**Confidentiality Notice and Disclaimer**

This communication and any attachment(s) contains information which is confidential and may also be legally privileged. It is intended for the exclusive use of the recipient(s) to whom it is addressed. If you are not the intended recipient, any disclosure, copying, distribution or any action taken or omitted to be taken in reliance on it, is prohibited and may be unlawful. If you have received this communication in error please email us by return mail and then delete the email from your system together with any copies of it. Please note that you are not permitted to print, copy, disclose or use part or all of the content in any way.

Emails and any information transmitted thereunder may be intercepted, corrupted or delayed. As a result, SLR does not accept any responsibility for any errors or omissions howsoever caused and SLR accepts no responsibility for changes made to this email or any attachment after transmission from SLR. Whilst all reasonable endeavours are taken by SLR to screen all emails for known viruses, SLR cannot guarantee that any transmission will be virus free.

Any views or opinions are solely those of the author and do not necessarily represent those of SLR Management Ltd, or any of its subsidiaries, unless specifically stated.

SLR Consulting (South Africa) (Proprietary) Limited and SLR Consulting (Africa) (Proprietary) Limited are both subsidiaries of SLR Management Ltd. Registered Office: Unit 7 Fourways Manor Office Park, Cnr Roos and Macbeth Street, Fourways, 2191, Gauteng, South Africa

## **Stella Moeketse**

---

**From:** Stella Moeketse  
**Sent:** 19 January 2016 06:00 PM  
**Cc:** Matthew Hemming  
**Subject:** Rhino Oil and Gas Exploration Right Application in KZN (291 ER): Update on Scoping and EIA Process  
**Attachments:** Rhino 291 ER Update Letter Jan 2016.pdf; PASA Response to Rhino on IAP queries\_15 December 2015.pdf

**Tracking:** **Recipient**  
Matthew Hemming  
theo.vanrooyen@kzndard.gov.za  
priscilla.dlamini@kzndard.gov.za  
zac.khosa@kzndard.gov.za  
khumbusile.mthembu@kzndard.gov.za  
thandekile.nxumalo@kzndard.gov.za  
Kurt.barichievy@kzndard.gov.za  
Jon.atkinson@kzndard.gov.za  
KarenM@daff.gov.za  
MsaneB@dwa.gov.za  
babhekile.mpisane@drdlr.gov.za  
Mqiniseni.Zuma@drdlr.gov.za  
mnyamezeli.dlamini@drdlr.gov.za  
nelisiwe.magubane@drdlr.gov.za  
simphiwe.buthelezi@drdlr.gov.za  
Thoko.Mabaso@Kzntransport.gov.za  
archaeology@amafapmb.co.za

### **ATTENTION: REGULATORY AUTHORITY**

Dear Sir/Madam

**UPDATE ON SCOPING AND EIA PROCESS: APPLICATION FOR ENVIRONMENTAL AUTHORISATION WITH REGARDS AN EXPLORATION RIGHT FOR PETROLEUM ON VARIOUS FARMS IN REGISTRATION DIVISIONS ET, FT, GS, GT, GU & GV IN THE MAGISTERIAL DISTRICT OF PIETERMARITZBURG, KWAZULU-NATAL PROVINCE (12/3/291 ER)**

#### **Introduction:**

As you are aware Rhino Oil and Gas Exploration South Africa (Pty) Ltd (Rhino Oil & Gas) has lodged an application for an exploration right to the Petroleum Agency South Africa (PASA) in terms of section 79 of the Minerals and Petroleum Resources Development Act (28 of 2002) (MPRDA) over a substantial area in KwaZulu-Natal (Ref: 12/3/291 ER). Rhino Oil & Gas subsequently made an application to PASA for environmental authorisation of exploration activities as set out in Listing Notice 2 (GN R 984), made in terms of Section 24(5) of the National Environmental Management Act (107 of 1998) (NEMA).

SLR Consulting (Pty) Ltd has been appointed as the independent environmental assessment practitioner and is undertaking the required environmental assessment and public participation process. The application is subject to a scoping and Environmental Impact Assessment (EIA) process that is being undertaken in terms of the EIA Regulations 2014 (GNR 982, 8 December 2014).

**Proposed Exploration Activities:**

Details of the proposed exploration work programme, a map of the exploration area, list of included farms and information on the scoping and EIA process are included in the project's Background Information Document which is publically available at <ftp.slrconsulting.co.za>  
username: 723.18034.00004 password: hy578ht4 or on request from SLR.

In this application Rhino Oil & Gas has only applied for approval to undertake early-phase exploration for oil and gas which might be located within suitable geological strata. The purpose of the work would be solely to determine the presence of any possible petroleum resource which could be investigated further. The initial 3-year exploration work programme will be restricted to non-invasive techniques, as well as seismic surveys and the drilling of less than 10 core boreholes.

**Fracking or Not?**

No hydraulic fracturing (fracking) is proposed in the 3-year exploration work programme. Rhino Oil & Gas have stated that there is not currently enough information to determine what techniques might be required for future gas extraction. If a resource was identified and subsequently proven to be commercial, then hydraulic fracturing could be one of the potential techniques for gas production. However, a lot of investigation, multiple environmental assessments and authority approvals would be required before reaching that point.

If the early-phase exploration were to confirm the presence of a potential resource, then Rhino Oil & Gas would need to seek further approval from PASA for the additional exploration work required to investigate this. Any further approval would be subject to an additional environmental assessment process with further public consultation. Similarly if the later exploration led to the discovery of a commercial resource suitable for development then Rhino Oil & Gas would need to secure a production right from PASA. Any application for a production right has to be subject to an environmental assessment process with further public consultation. Approvals are also likely to be required other legislation.

All future exploration work or production operations that may arise, if resources are discovered, is therefore beyond the scope of the current scoping and EIA process.

**Notification and Consultation:**

Notification to and consultation with interested and affected parties (IAPs) commenced in October 2015. A series of public meetings were held across the application area in November 2015. The public participation process to date has elicited significant response to the exploration right application. Overall the public response was very much opposed to the exploration right application and this has been documented. The

issues that have been raised are too numerous to elaborate on in this letter<sup>[1]</sup>, but included various calls for further consultation and a demand that more time be allowed in the scoping and EIA schedule<sup>[2]</sup>. SLR consulted with PASA on five key issues that were material to the overall application and the scoping and EIA process. These are summarised below:

Issue 1: Most persons participating in the EIA process stated their opposition or lodged an objection. Many of the objections were made with reasons relating to production and fracking. It is clear that the EIA process will not be able to resolve such objections. What mechanisms exist for these objections to be addressed?

Issue 2: Most IAPs have demanded that the current EIA process present details on production and undertakes an assessment of potential production (including fracking) related impacts, even though the current application does not cover further exploration or production. What is PASA's instruction with regards the scope of the current EIA?

Issue 3: Many IAPs have asked why the current Karoo Strategic Environmental Assessment (SEA) is not applicable to all areas of South Africa. Moreover, the IAPs have demanded that all exploration right applications and related EIA processes be stopped until the SEA is complete. What is PASA's response in this regard?

Issue 4: Most IAPs have argued that the time available in the current EIA schedule is insufficient to allow for the required public consultation for an application area of such large extent. Will PASA grant an extension of time within the EIA process to allow the project to respond to these issues and adjust the public participation process accordingly?

Issue 5: IAPs have raised the concern that many sites within the application areas are either protected outright or incompatible with exploration and/or the production of oil and gas and that legislation prevents such work from taking place in these areas. The question has been asked "why undertake an EIA to obtain exploration rights in areas where any gas, if it were to be found, would not be able to be extracted because of the restrictions imposed by protected area legislation and Regulation 122 of the Petroleum Regulations (GN R 466 of 2015) relating to the location of wells?". The demand is that the application be stopped, all of the future non-compatible/unlawful areas removed and then a new EIA be commenced for the revised area. What is PASA's response in this regard?

The response received from PASA to the queries is attached to this letter. The application and the scoping and EIA process will be undertaken in accordance with the guidance from PASA. In order to incorporate further public interaction and investigation to augment the scoping process, SLR applied to PASA for an extension of time. In December 2015 PASA granted an extension for the scoping process, with the requirement that the final scoping report be submitted to PASA by the 20<sup>th</sup> of April 2016.

SLR is currently busy with various activities to augment notification of and consultation with stakeholders and elicit responses from interested and affected parties whom are representative of the application area. The objective is to ensure that the consultation is broad enough to produce a draft scoping report that identifies the key issues that will need to be addressed in the assessment phase. In this regard a number

of the public meetings that did not take place previously are being repeated, this time in larger venues. The meeting details are as follows:

Date	Venue	Time
Tuesday 2 February 2016	Howick West Community Hall	2:30pm
Wednesday 3 February 2016	Mooi River Town Hall, 10 Claughton Terrace	2:30pm
Thursday 4 February 2016	Greytown Community Hall, 61 Cathcart Street	2:30pm

In addition to the public meetings detailed above, SLR is also consulting with other stakeholders through a range of focussed meetings, additional communications and information sharing. Meetings are being arranged with the district municipalities, traditional authorities and other land owner representatives.

Interested and affected parties are advised that the draft scoping report will be made available for a 30 day review period. A further notice in this regard will be distributed when the report is available. All comments and issues raised by IAPs as well as minutes of all the public meetings that were held will be included in the scoping report.

**Application area:**

SLR has been advised by Rhino Oil & Gas that they are revising the application area (currently under revision by their surveyors). The revision will exclude all properties where the granting of an exploration right is prohibited by Section 48 of the MPRDA including:

- ,as per section 48 of the Protected Areas Act (57 of 2003), special nature reserves, national parks, nature reserves, protected areas or protected environments (including world heritage sites, marine protected areas, specially protected forest areas, forest nature reserves and forest wilderness areas)
- land comprising a residential area;
- any public road, railway or cemetery;
- any [land](#) being used for public or government purposes or reserved in terms of any other law; or
- areas identified by the [Minister](#) by notice in the Gazette in terms of section 49.

Rhino Oil & Gas has also advised SLR that they will not be excluding properties or areas where a constraint may restrict exploration activity (current or future), but does not specifically prohibit the granting of an exploration right. Rhino Oil & Gas will, however, ensure that all of their activities are undertaken in a lawful and environmentally responsible manner. It is the role of the environmental process to identify all such constraints and restrict or prohibit exploration activities through documented management commitments. An example of a constraint which prohibits specific exploration activities in certain areas, but does not prohibit the granting of a right is Sections 122 (2) and (3) of the Regulations on Petroleum Exploration and Production (GN R 466, June 2015). SLR will identify and document these constraints in the EIA.

**Summary:**

The environmental assessment process of the application for an exploration right by Rhino Oil & Gas over a substantial area in KwaZulu-Natal (Ref: 12/3/291 ER) is still in the scoping phase. To date, IAPs have raised many issues and strong objection to the project. The scoping and EIA process is adapting to these responses and the guidance from PASA on the key issues. Consultation with potentially interested and affected parties is ongoing and work to augment notification of and consultation with stakeholders is being undertaken.

The primary objective of the scoping process is to identify the key issues that need to be addressed in the assessment phase that will follow. It is not the purpose of the scoping phase to provide answers to the issues that arise, but rather to document these and ensure that the level of assessment required will be undertaken in the EIA. The results of the current process, including details of the issues and objections will be documented in a scoping report. Once completed, a draft scoping report will be made available to interested and affected parties for a 30 day review period.

Please pass this letter onto any other persons whom you know may have an interest in the project. We welcome any comment or questions. Thank you for your ongoing involvement in the scoping and EIA process.

Yours faithfully



**Matthew Hemming**

MSc (Conservation Biology)

Environmental Assessment Practitioner

---

**Stella Moeketse**

Environmental Assessment Practitioner

SLR Consulting (Africa) (Pty) Ltd

Email: [smoeketse@slrconsulting.com](mailto:smoeketse@slrconsulting.com)

Mobile: +27 72 380 5609

Tel: +27 11 467 0945

Ext: 2010

Fax: +27 11 467 0978

SLR Africa (Block 7)

Fourways Manor Office Park

Cnr Roos and Macbeth Streets

Fourways, Johannesburg, 2060

South Africa



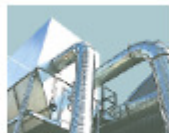

Industry



Infrastructure



Mining & Minerals



Oil & Gas



Planning & Development



Renewable & Low Carbon

### Confidentiality Notice and Disclaimer

This communication and any attachment(s) contains information which is confidential and may also be legally privileged. It is intended for the exclusive use of the recipient(s) to whom it is addressed. If you are not the intended recipient, any disclosure, copying, distribution or any action taken or omitted to be taken in reliance on it, is prohibited and may be unlawful. If you have received this communication in error please email us by return mail and then delete the email from your system together with any copies of it. Please note that you are not permitted to print, copy, disclose or use part or all of the content in any way.

Emails and any information transmitted thereunder may be intercepted, corrupted or delayed. As a result, SLR does not accept any responsibility for any errors or omissions howsoever caused and SLR accepts no responsibility for changes made to this email or any attachment after transmission from SLR. Whilst all reasonable endeavours are taken by SLR to screen all emails for known viruses, SLR cannot guarantee that any transmission will be virus free.

Any views or opinions are solely those of the author and do not necessarily represent those of SLR Management Ltd, or any of its subsidiaries, unless specifically stated.

SLR Consulting (South Africa) (Proprietary) Limited and SLR Consulting (Africa) (Proprietary) Limited are both subsidiaries of SLR Management Ltd.  
Registered Office: Unit 7 Fourways Manor Office Park, Cnr Roos and Macbeth Street, Fourways, 2191, Gauteng, South Africa

---

<sup>[1]</sup> All comments and issues that are submitted by IAPs are being captured and will be contained in the scoping report.

<sup>[2]</sup> The schedule for a scoping and EIA process is constrained by timeframes detailed in Part 3 of the EIA Regulations (GNR 982, 8 December 2014)

## Stella Moeketse

---

**From:** Stella Moeketse  
**Sent:** 19 January 2016 06:06 PM  
**Cc:** Matthew Hemming  
**Subject:** Rhino Oil and Gas Exploration Right Application in KZN (291 ER): Update on Scoping and EIA Process  
**Attachments:** Rhino 291 ER Update Letter Jan 2016.pdf; PASA Response to Rhino on IAP queries\_15 December 2015.pdf; 2016-01-15 Rhino KZN 291 ER BIDv2\_English.pdf

### Tracking:

#### Recipient

Matthew Hemming  
carl.schutte@sdcc.co.za  
riaz@afroprop.co.za  
andre@alasia.co.za  
firehawk.rridge@alasia.co.za  
Olga.Hansen@astralfoods.com  
skynet@w2k.co.za  
rudi@3d-mashona.co.za  
nickie@3d-mashona.co.za  
gary@dionatal.org.za  
chance@cufp.co.za  
info@cufp.co.za  
mayor@endumeni.gov.za  
caroline@endumeni.gov.za  
andyfyvie@lantic.net  
parkies@ingonyamatrust.org.za  
inhlanhla@iafrica.com  
info@ishonalanga.co.za  
clientservice@ithala.co.za  
md@baynesfield.co.za  
mty@mweb.co.za  
sryan@masonite.co.za  
macnicol@futurenet.co.za  
insurance@mco.org.za  
lize.shaw@mondigroup.co.za  
municipal.manager@msunduzi.gov.za  
Mqiniseni.Zuma@drdlr.gov.za  
neubertkate@gmail.com  
camosgodby@gmail.com  
fred@kbkps.co.za  
nhlanhla.mndaweni@drdlr.gov.za  
jan.devilliers@rclfoods.com  
valerie@rapid-dawn.co.za  
sibusiso.sithole@richmond.gov.za  
lindile.chiya@richmond.gov.za  
safpr@sasaf.org.za

**Recipient**

maarten.vanhooven@sappi.com

manager@umngeni.gov.za

Johan.van\_Heerden@transnet.net

finance@presbyterian.org.za

admin@presbyterian.org.za

athol@univeg.co.za

bjthompson@futurenet.co.za

**ATTENTION: LAND OWNER**

Dear Sir/Madam

**UPDATE ON SCOPING AND EIA PROCESS: APPLICATION FOR ENVIRONMENTAL AUTHORISATION WITH REGARDS AN EXPLORATION RIGHT FOR PETROLEUM ON VARIOUS FARMS IN REGISTRATION DIVISIONS ET, FT, GS, GT, GU & GV IN THE MAGISTERIAL DISTRICT OF PIETERMARITZBURG, KWAZULU-NATAL PROVINCE (12/3/291 ER)**

**Introduction:**

As you are aware Rhino Oil and Gas Exploration South Africa (Pty) Ltd (Rhino Oil & Gas) has lodged an application for an exploration right to the Petroleum Agency South Africa (PASA) in terms of section 79 of the Minerals and Petroleum Resources Development Act (28 of 2002) (MPRDA) over a substantial area in KwaZulu-Natal (Ref: 12/3/291 ER). Rhino Oil & Gas subsequently made an application to PASA for environmental authorisation of exploration activities as set out in Listing Notice 2 (GN R 984), made in terms of Section 24(5) of the National Environmental Management Act (107 of 1998) (NEMA).

SLR Consulting (Pty) Ltd has been appointed as the independent environmental assessment practitioner and is undertaking the required environmental assessment and public participation process. The application is subject to a scoping and Environmental Impact Assessment (EIA) process that is being undertaken in terms of the EIA Regulations 2014 (GNR 982, 8 December 2014).

**Proposed Exploration Activities:**

Details of the proposed exploration work programme, a map of the exploration area, list of included farms and information on the scoping and EIA process are included in the project's Background Information Document which is publically available at <ftp.slrconsulting.co.za>

username: 723.18034.00004 password: hy578ht4 or on request from SLR.

In this application Rhino Oil & Gas has only applied for approval to undertake early-phase exploration for oil and gas which might be located within suitable geological strata. The purpose of the work would be solely to determine the presence of any possible petroleum resource which could be investigated further.

The initial 3-year exploration work programme will be restricted to non-invasive techniques, as well as seismic surveys and the drilling of less than 10 core boreholes.

### **Fracking or Not?**

No hydraulic fracturing (fracking) is proposed in the 3-year exploration work programme. Rhino Oil & Gas have stated that there is not currently enough information to determine what techniques might be required for future gas extraction. If a resource was identified and subsequently proven to be commercial, then hydraulic fracturing could be one of the potential techniques for gas production. However, a lot of investigation, multiple environmental assessments and authority approvals would be required before reaching that point.

If the early-phase exploration were to confirm the presence of a potential resource, then Rhino Oil & Gas would need to seek further approval from PASA for the additional exploration work required to investigate this. Any further approval would be subject to an additional environmental assessment process with further public consultation. Similarly if the later exploration led to the discovery of a commercial resource suitable for development then Rhino Oil & Gas would need to secure a production right from PASA. Any application for a production right has to be subject to an environmental assessment process with further public consultation. Approvals are also likely to be required other legislation.

All future exploration work or production operations that may arise, if resources are discovered, is therefore beyond the scope of the current scoping and EIA process.

### **Notification and Consultation:**

Notification to and consultation with interested and affected parties (IAPs) commenced in October 2015. A series of public meetings were held across the application area in November 2015. The public participation process to date has elicited significant response to the exploration right application. Overall the public response was very much opposed to the exploration right application and this has been documented. The issues that have been raised are too numerous to elaborate on in this letter<sup>[1]</sup>, but included various calls for further consultation and a demand that more time be allowed in the scoping and EIA schedule<sup>[2]</sup>. SLR consulted with PASA on five key issues that were material to the overall application and the scoping and EIA process. These are summarised below:

**Issue 1:** Most persons participating in the EIA process stated their opposition or lodged an objection. Many of the objections were made with reasons relating to production and fracking. It is clear that the EIA process will not be able to resolve such objections. What mechanisms exist for these objections to be addressed?

**Issue 2:** Most IAPs have demanded that the current EIA process present details on production and undertakes an assessment of potential production (including fracking) related impacts, even though the current application does not cover further exploration or production. What is PASA's instruction with regards the scope of the current EIA?

**Issue 3:** Many IAPs have asked why the current Karoo Strategic Environmental Assessment (SEA) is not applicable to all areas of South Africa. Moreover, the IAPs have demanded that all exploration right

applications and related EIA processes be stopped until the SEA is complete. What is PASA's response in this regard?

Issue 4: Most IAPs have argued that the time available in the current EIA schedule is insufficient to allow for the required public consultation for an application area of such large extent. Will PASA grant an extension of time within the EIA process to allow the project to respond to these issues and adjust the public participation process accordingly?

Issue 5: IAPs have raised the concern that many sites within the application areas are either protected outright or incompatible with exploration and/or the production of oil and gas and that legislation prevents such work from taking place in these areas. The question has been asked "why undertake an EIA to obtain exploration rights in areas where any gas, if it were to be found, would not be able to be extracted because of the restrictions imposed by protected area legislation and Regulation 122 of the Petroleum Regulations (GN R 466 of 2015) relating to the location of wells?". The demand is that the application be stopped, all of the future non-compatible/unlawful areas removed and then a new EIA be commenced for the revised area. What is PASA's response in this regard?

The response received from PASA to the queries is attached to this letter. The application and the scoping and EIA process will be undertaken in accordance with the guidance from PASA. In order to incorporate further public interaction and investigation to augment the scoping process, SLR applied to PASA for an extension of time. In December 2015 PASA granted an extension for the scoping process, with the requirement that the final scoping report be submitted to PASA by the 20<sup>th</sup> of April 2016.

SLR is currently busy with various activities to augment notification of and consultation with stakeholders and elicit responses from interested and affected parties whom are representative of the application area. The objective is to ensure that the consultation is broad enough to produce a draft scoping report that identifies the key issues that will need to be addressed in the assessment phase. In this regard a number of the public meetings that did not take place previously are being repeated, this time in larger venues. The meeting details are as follows:

Date	Venue	Time
Tuesday 2 February 2016	Howick West Community Hall	2:30pm
Wednesday 3 February 2016	Mooi River Town Hall, 10 Claughton Terrace	2:30pm
Thursday 4 February 2016	Greytown Community Hall, 61 Cathcart Street	2:30pm

In addition to the public meetings detailed above, SLR is also consulting with other stakeholders through a range of focussed meetings, additional communications and information sharing. Meetings are being arranged with the district municipalities, traditional authorities and other land owner representatives.

Interested and affected parties are advised that the draft scoping report will be made available for a 30 day review period. A further notice in this regard will be distributed when the report is available. All comments and issues raised by IAPs as well as minutes of all the public meetings that were held will be included in the scoping report.

### **Application area:**

SLR has been advised by Rhino Oil & Gas that they are revising the application area (currently under revision by their surveyors). The revision will exclude all properties where the granting of an exploration right is prohibited by Section 48 of the MPRDA including:

- ,as per section 48 of the Protected Areas Act (57 of 2003), special nature reserves, national parks, nature reserves, protected areas or protected environments (including world heritage sites, marine protected areas, specially protected forest areas, forest nature reserves and forest wilderness areas)
- land comprising a residential area;
- any public road, railway or cemetery;
- any [land](#) being used for public or government purposes or reserved in terms of any other law; or
- areas identified by the [Minister](#) by notice in the Gazette in terms of section 49.

Rhino Oil & Gas has also advised SLR that they will not be excluding properties or areas where a constraint may restrict exploration activity (current or future), but does not specifically prohibit the granting of an exploration right. Rhino Oil & Gas will, however, ensure that all of their activities are undertaken in a lawful and environmentally responsible manner. It is the role of the environmental process to identify all such constraints and restrict or prohibit exploration activities through documented management commitments. An example of a constraint which prohibits specific exploration activities in certain areas, but does not prohibit the granting of a right is Sections 122 (2) and (3) of the Regulations on Petroleum Exploration and Production (GN R 466, June 2015). SLR will identify and document these constraints in the EIA.

### **Summary:**

The environmental assessment process of the application for an exploration right by Rhino Oil & Gas over a substantial area in KwaZulu-Natal (Ref: 12/3/291 ER) is still in the scoping phase. To date, IAPs have raised many issues and strong objection to the project. The scoping and EIA process is adapting to these responses and the guidance from PASA on the key issues. Consultation with potentially interested and affected parties is ongoing and work to augment notification of and consultation with stakeholders is being undertaken.

The primary objective of the scoping process is to identify the key issues that need to be addressed in the assessment phase that will follow. It is not the purpose of the scoping phase to provide answers to the issues that arise, but rather to document these and ensure that the level of assessment required will be undertaken in the EIA. The results of the current process, including details of the issues and objections will be documented in a scoping report. Once completed, a draft scoping report will be made available to interested and affected parties for a 30 day review period.

Please pass this letter onto any other persons whom you know may have an interest in the project. We welcome any comment or questions. Thank you for your ongoing involvement in the scoping and EIA process.

Yours faithfully



**Matthew Hemming**

MSc (Conservation Biology)  
Environmental Assessment Practitioner

---

**Stella Moeketse**

Environmental Assessment Practitioner  
SLR Consulting (Africa) (Pty) Ltd

Email: [smoeketse@slrconsulting.com](mailto:smoeketse@slrconsulting.com)  
Mobile: +27 72 380 5609  
Tel: +27 11 467 0945  
Ext: 2010  
Fax: +27 11 467 0978

SLR Africa (Block 7)  
Fourways Manor Office Park  
Cnr Roos and Macbeth Streets  
Fourways, Johannesburg, 2060  
South Africa



**Confidentiality Notice and Disclaimer**

This communication and any attachment(s) contains information which is confidential and may also be legally privileged. It is intended for the exclusive use of the recipient(s) to whom it is addressed. If you are not the intended recipient, any disclosure, copying, distribution or any action taken or omitted to be taken in reliance on it, is prohibited and may be unlawful. If you have received this communication in error please email us by return mail and then delete the email from your system together with any copies of it. Please note that you are not permitted to print, copy, disclose or use part or all of the content in any way.

Emails and any information transmitted thereunder may be intercepted, corrupted or delayed. As a result, SLR does not accept any responsibility for any errors or omissions howsoever caused and SLR accepts no responsibility for changes made to this email or any attachment after transmission from SLR. Whilst all reasonable endeavours are taken by SLR to screen all emails for known viruses, SLR cannot guarantee that any transmission will be virus free.

Any views or opinions are solely those of the author and do not necessarily represent those of SLR Management Ltd, or any of its subsidiaries, unless specifically stated.

SLR Consulting (South Africa) (Proprietary) Limited and SLR Consulting (Africa) (Proprietary) Limited are both subsidiaries of SLR Management Ltd. Registered Office: Unit 7 Fourways Manor Office Park, Cnr Roos and Macbeth Street, Fourways, 2191, Gauteng, South Africa

---

[1] All comments and issues that are submitted by IAPs are being captured and will be contained in the scoping report.  
[2] The schedule for a scoping and EIA process is constrained by timeframes detailed in Part 3 of the EIA Regulations (GNR 982, 8 December 2014)

## Stella Moeketse

---

**From:** Stella Moeketse  
**Sent:** 19 January 2016 06:06 PM  
**Cc:** Matthew Hemming  
**Subject:** Rhino Oil and Gas Exploration Right Application in KZN (291 ER): Update on Scoping and EIA Process  
**Attachments:** Rhino 291 ER Update Letter Jan 2016.pdf; PASA Response to Rhino on IAP queries\_15 December 2015.pdf

<b>Tracking:</b>	<b>Recipient</b>	<b>Delivery</b>
	Matthew Hemming	Delivered: 2016/01/19 06:06 PM
	majolt@socwell.kzntl.gov.za	
	harold@khfs.co.za	
	jabu.mkhize@kznhealth.gov.za	
	pricher@krollworldwide.com	
	zizamelel@telkomsa.net	
	ikemajola@yahoo.com	
	LIZW@ICON.CO.ZA	
	mandla.zuma@msunduzi.gov.za	
	ppitout@fnb.co.za	
	furballs@icon.co.za	
	t.mcbean@morrisfuller.co.za	
	karin@affgroup.co.za	
	magara@mweb.co.za	
	nebzahiv@mweb.co.za	
	kegav@intekom.co.za	
	aboosune@yahoo.com	
	sitholej@prcsu.durban.gov.za	
	rudynaiker@homenet-hilton.co.za	
	mabutho.hadebe@za.sabmiller.com	
	themax@sai.co.za	
	k.gilbert@redis.co.za	
	tpndlovu@dla.pwv.gov.za	
	diondebeer@iafrica.com	
	jenclem@vodamail.co.za	
	vandermerwel@durban.gov.za	
	midmartile@telkomsa.net	
	ahough@nwpg.gov.za	
	damnit.const@nitrosoft.co.za	
	allam.n.scott@owilever.co.za	
	larrywebb@mweb.co.za	
	info@jeliving.co.za	
	crosoi@ldsinternet.co.za	
	ev@redwoodunlimibed.co.za	
	crosol@iafrica.com	
	kathyb@lithotech.co.za	



**Recipient****Delivery**

lizclaas@yahoo.com  
hoosend@lantic.net  
jacana@pmburg.co.za  
pjwalks@mweb.co.za  
dwigmore@mweb.co.za  
joyce.mkhize@parkview.co.za  
gavandmich@nashuaisp.co.za  
hacklynn@futurenet.co.za  
owen@future.co.za  
idloti@oldmutual.com  
alan.thompson@sc-world.co.za  
ednarich@saairlink.co.za  
sallyb@radonco.co.za  
aaci@webmail.co.za  
nareenar@ritchieauto.co.za  
pius@global.co.za  
tracyc@rcf.co.za  
docmartin@iuncapped.co.za  
furball@icon.co.za  
carrickpaul@gmail.com  
bangay@mweb.co.za  
sssithole@oldmutual.com  
sink@telkomsa.net  
sacebishop@worldonline.co.za  
dean.vanrooyen@dns.co.za  
malittby@ylie.co.za  
lrf@mweb.co.za  
magfourie@telkomsa.net  
amandavds.destinations@galileosa.co.za  
andrew.carr@za.abb.com  
pford@saol.com  
cindyjwills@gmail.com  
andy@futuregtn.co.za  
sapsport@sai.co.za  
onfo@oaksatbyrne.co.za  
arts4u@sai.co.za  
brettw@nedbank.co.za  
31east@telkomsa.net  
eradispray@saol.com  
traceyblyth@gmail.com  
joe@sivesthemingway.co.za  
mike@sivesthemingway.co.za  
libertymall@lumagic.co.za

**Recipient****Delivery**

lgarbutt@woodcreations.co.za  
flamelily@iafrica.com  
peter.thomson@sai.co.za  
leeann@breakbulk.co.za  
lutz.drews@dbn.rsmbd.co.za  
cashflu@iafrica.com  
guym@quadfin.co.za  
visaac@futurenet.co.za  
thomas.roux@usunduzi.gov.za  
dunrobin1@mweb.co.za  
shaunbarley@absamail.co.za  
tjmorgan@futurenet.co.za  
brettheiberg@mweb.co.za  
hedley@telkomsa.net  
adebeer@compuflex.co.za  
pamela.charlton@cht.co.za  
bigi@acc.co.za  
athele@earthenergy.co.za  
swood@angloplat.com  
melwes@michaelhouse.org  
ivo.buratovich@brandhouse.co.za  
nesh1@mweb.co.za  
asc@netactive.co.za  
pastoffice@fusionreactor.za.net  
info@oaksatbyrne.co.za  
gracelands@umvoti.co.za  
h993783@dohho.kzntl.gov.za  
dandrews@sai.co.za  
ceo@africanlegulnetworks.co.za  
lettyb@ukzn.co.za  
rodh@earth2earth.co.za  
jeffspeed@telkomsa.net  
victor.mkhize@transnet.net  
allan@iscon.co.za  
isidleke@mw.co.za  
thatchings@futurenet.co.za  
virginia@coolbear.net  
mduz@nkonki.com  
adgap@nda.agric.za  
cnorris@new.co.za  
david@hiflykites.co.za  
hmguy@netactive.co.za  
sandsioj@sabc.co.za

**Recipient****Delivery**

crppm@absamail.co.za  
gus.egli@telkomsa.net  
andrew.taylor@fnbisp.co.za  
ecopart@iafrica.com  
daryl gates@absamail.co.za  
seavilla@iafrica.com  
supall@mweb.co.za  
jplayer@bayunion.co.za  
zumabm@saps.org.za  
rainspirit999@yahoo.fr  
beanita.schoeman@saint-gobain.co.za  
mbradford@afgri.co.za  
pmkhulise@sars.gov.za  
simon@lifestyleletting.co.za  
drk@cybertrade.co.za  
gcinile@telkomsa.net  
cloin.melville@absamail.co.za  
jeffbodill@absamail.co.za  
epetersn@stannes.netcare.co.za  
bushypark@mweb.co.za  
bridget1@telkomsa.net  
yellowstarr@mweb.co.za  
folks@bones.co.za  
carol.miller@camgroup.co.za  
jeannes@lantic.net  
gk@gkippen.co.za  
sink@tekomsa.net  
martindp@mweb.co.za  
audioarchitects@mweb.co.za  
vpaul12@xsinet.co.za  
nondumiso.hlela@msunduzi.gov.za  
danie.vhuys@telkomsa.net  
mandywicks@vodamail.co.za  
ntokid@yahoo.com  
deltacom@absamail.co.za  
c.ollies@absamail.co.za  
durose@vodamail.co.za  
jennyde@telkomsa.net  
magaqavuma@yahoo.com  
josmart@telkomsa.net  
richmondsp@iafrica.com  
schrodes@ais.up.ac.za  
prolland@mweb.co.za

**Recipient****Delivery**

craig@gecko.boil.wits.ac.za  
newtherapist@yebo.co.za  
turveydg@telkomsa.net  
wjbmt@mweb.co.za  
gboettiger@futurenet.co.za  
clauds@absamail.co.za  
gavbron@worldonline.co.za  
c.macphail@rhrujhb.co.za  
vicandlizinkloof@absamail.co.za  
charlet@telkomsa.net  
lodewyk@sai.co.za  
deliveries@thenet.co.za  
dmagara@angloamerican.co.za  
kevin@themusicstudio.co.za  
kroegerc@sbadbu.co.za  
patrickharty@webmail.co.za  
chb@futurenet.co.za  
stuartt@sai.co.za  
rochestershenshen@hotmail.com  
ywwf@freemail.absa.co.za  
trb@mweb.co.za  
mwtonyb@mweb.co.za  
honestgeorge@futurenet.co.za  
rimap\_2000@yahoo.com  
davidmarshall@telkomsa.net  
earlelarsen@hulamin.co.za  
priornj@eskom.co.za  
0829662520@vodamail.co.za  
isinclair@sai.co.za  
carol@zfpf.co.za  
kenprint@mayday.co.za  
davemcc@wol.co.za  
liz.piercey@kzntransport.gov.za  
combrinck@lantic.net  
kevins@megameasurements.co.za  
lorraine.van.zijl@travel.rennies.co.za  
ozzi@fan.co.za  
francise@gilbertestates.co.za  
mariosch@mweb.co.za  
eddie.viljoen@samancorcr.co.za  
windrysh@telkomsa.net  
petmart@telkomsa.net  
pete@roselands.co.za

**Recipient****Delivery**

manie@internet.co.za  
aanderson@pelham.co.za  
eriksonb@dae.kzntl.gov.za  
info@equi-librium.co.za  
umziggi@xsinet.co.za  
ppitout@mweb.co.za  
beketela@futurenet.co.za  
sweetchilli@chilliafrica.co.za  
mikelowry@sai.co.za  
dchivell@defy.co.za  
vaughanw@vodamail.co.za  
leecorbs@gmail.com  
nelfive@mweb.co.za  
mark.pistorius@kzntransport.gov.za  
editors@iafrica.com  
basspro@mweb.co.za  
mchunus@msunduzi.gov.za  
mwvknott@iafrica.com  
fkruger@iafrica.com  
dfurniss@telkomsa.net  
debby@remax-address.co.za  
jacomina@webmail.co.za  
davic@internext.co.za  
nicola@nicolahadfield.co.za  
grant@gmco.co.za  
ortmann@iafrica.com  
bhsmith@futurenet.co.za  
craig.wing@pixie.co.za  
moya@interkom.co.za  
nicholas@tikzn.co.za  
nchard.booth@playtex.co.za  
stlldays@mweb.co.za  
dharry@mtnloaded.co.za  
bryan@easterndrilling.co.za  
ihancock@iafrica.com  
dmsithole@telkomsa.net  
brennand@applyit.com  
williamsway@absamail.co.za  
emmbatha@webmail.co.za  
arnott@sai.co.za  
groome@eastcoast.co.za  
mayor@sisonke.gov.za  
jseymour@ra.rockwell.com

**Recipient****Delivery**

paulcryer@telkomsa.net  
gerrardd@uwp.co.za  
bg23@mweb.co.za  
gerald@etd.co.za  
zmkumla@fnb.co.za  
henselmans@deunet.co.za  
zumpsdesbs@xsinet.co.za  
dvf@ivncapped.co.za  
nanrou@michaelhouse.org.za  
wieman@lilanda.co.za  
sandra@greenfieldsfarm.co.za  
ajtr@iafrica.com  
altanya@vodamail.co.za  
dlmkize@telkomsa.net  
shaleyseedling@futurenet.co.za  
brad.pascoe@telkomsa.net  
bvincent@saol.com  
cresthomfarm@vodamail.co.za  
rbrett@iunicapt.co.za  
amgveene@futurenet.co.za  
bathtech@satweb.co.za  
g.v@futurenet.co.za  
fitzies@iafrica.com  
barrison@futurenet.co.za  
rudinaiker@homenetsells.co.za  
robin@axiom.co.za  
cotkit@telkomsa.net  
spencers@yebo.co.za  
alta@taxadvantage.co.za  
rp@wakefields.co.za  
basilk@bcp.co.za  
greg@da.org.za  
pethun@michaelhouse.org  
houstonem@netactive.co.za  
marnott@highbirnam.co.za  
FERNTREE@MWEB.CO.ZA  
mbrits@zi.co.za  
ddouglas@icon.co.za  
rory.walker@unilever.com  
botes@dundeekzn.co.za  
lander@futurenet.co.za  
wernerh@trustnet.co.za  
0827084285@vodamail.co.za

**Recipient****Delivery**

craig.legge@accenture.com  
IONA@SAI.CO.ZA  
vanda2@telkomsa.net  
petervh\_farm@freemail.absa.co.za  
reimar@futurenet.co.za  
hive@worlonline.co.za  
antmum@mweb.co.za  
street@lantic.net  
deltalima@telkomsa.net  
mlungisis@mweb.co.za  
damnit.const@nitrosoft.co.za  
gavandmich@telkomsa.net  
inlivingcolour@intekom.co.za  
creston@mweb.co.za  
plppmb@preformdsa.co.za  
mthalanet@comsasty.gov.za  
anthony@maraisassoc.com  
saveira@brickcity.co.za  
gpvdp@suidwes.co.za  
keving@capilano.co.za  
catherine.berry@telkomsa.net  
bheki@goboelo.co.za  
gerhadik@richbag.co.za  
zfps@iafrica.com  
andriesslabbert@yahoo.co.uk  
lizvandcicinbyrne@absamail.co.za  
hollandm@netactive.co.za  
rmcpmb@sai.co.za  
iej@absamail.co.za  
bresan@vodamail.co.za  
heinz@dundee.lia.net  
boast@satweb.co.za  
dunhs@trustnet.co.za  
sydp@eastcoast.co.za  
erich@dundeek2n.co.za  
kjlobinson@telkomsa.net  
CRAIG01@I0NET.CO.ZA  
fvikani@yahoo.com  
zingela@juno.com  
davel@macs.co.tz  
valfen@vodamail.co.za  
tgarden@barloworld-equipment.com  
fikies@mweb.co.za

**Recipient****Delivery**

gregotw@telkomsa.net  
renee@futurenet.co.za  
HIFLY@INTEKOM.CO.ZA  
ashtead@mweb.co.za  
jdblck@intekom.co.za  
sieveen@bundunet.co.za  
debbiejd@mweb.co.za  
trayci@zlt.co.za  
misshlh@hotmail.com  
rssgt@yahoo.com  
allisons@futurenet.co.za  
nege@dmail.co.za  
fireds@chilibite.com  
ibrooke@gelvenor.co.za  
arathoonj@dae.kzntl.gov.za  
jra@webmail.co.za  
andersons@telkomsa.net  
deepsons@lantic.net  
femma@mjvn.co.za  
hofmeyr@bale.co.za  
cheers@futurenet.co.za  
carl@sdcc.co.za  
janet.farrell@frame.co.za  
rduckworth@vodamail.co.za  
ghemo@inetonline.co.za  
cene@gc-tech.co.za  
boulderhill@intekom.co.za  
muirton@sai.co.za  
dunrey@tc.co.za  
wad@mweb.co.za  
themanor@telkomsa.net  
elandpark@telkomsa.net  
brewitt@futurenet.co.za  
info@wezandlacrafts.co.za  
robson1@worldonline.co.za  
simon@jonsson.co.za  
andre\_claasen@pivot-engineering.com  
mwmcivils@telkomsa.net  
richard@maloti.org  
lin.home@dtbrokers.co.za  
annbir@iafrica.com  
goldsphy@mweb.co.za  
thistledownfarming@telkomsa.net



**Recipient****Delivery**

wormary@iafrica.com  
greytown@fnb.co.za  
brian.moore@netfocus.co.za  
natalie@mweb.co.za  
mnpd@sai.co.za  
wp@wessa.co.za  
barrie@cove.co.za  
sonjajoubert@worldonline.co.za  
edenlassie@sai.co.za  
papaze@telkomsa.net  
thokojudah@yahoo.com  
vpaul@sal.co.za  
peckett@telkomsa.net  
mwdebray@mweb.co.za  
tdavies@somta.co.za  
theshed@satwed.co.za  
purrplcatz@cdriv.co.za  
michaelcorfe@yahoo.com  
grantmarci@aol.com  
mccoshj@nu.ac.za  
craigandmarin1298@sbcglobal.net  
brande@absamail.co.za  
erich.meyer@arystalisescience.com  
jonty@hansgrohe.co.za  
radebea@kznhealth.gov.za  
ops@proteaemp.net  
riching@mweb.co.za  
jar1@telkomsa.net  
joelreeve@telkomsa.net  
kayakross@yahoo.com  
hmmacs@nitrosoft.co.za  
stephanie@occusafeclinic.co.za  
l-o@lantic.net  
thornridge@telkomsa.net  
chez@telkomsa.net  
catlett@trustnet.co.za  
trish@futurenet.co.za  
sheelagh@themaverickgroup.co.za  
ingwebs@telkomsa.net  
margaretg@mweb.co.za  
luke@bakwenaprint.co.za  
lordgrey@gom.co.za  
anniec@karenet.co.za

**Recipient****Delivery**

graemeharms@hotmail.com  
junerosebuyi@yahoo.com  
millsfitchet@futurenet.co.za  
davidson@wylie.co.za  
ajmthembu@santaco.co.za  
sallymac@mweb.co.za  
ecary@nitrosoft.co.za  
wolrabjk@sentechna.com  
FUNDI@TISCALI.CO.ZA  
dudu.boemah@nwu.ac.za  
d.dippenaar@telkom.co.za  
kovillen.aboo@emirates.com  
chestnut@mtn.loaded.co.za  
heather@telkomsa.net  
bestbiert@dae.kzntl.gov.za  
peoples@eastcoast.co.za  
natasha@bundunet.com  
etrollope@distell.co.za  
junehowe@soft.co.za  
plerox@witness.co.za  
jackiejordan@hotmail.com  
ajnel@panasonic.co.za  
dowling@sunsetrest.com  
christo.dorling700@gmail.com  
cathydave@telkomsa.net  
sfels@mweb.co.za  
hbeck@ukzn.ac.za  
crooked@telkomsa.net  
paul.grimsell@sita.co.za  
renewraj@justice.gov.za  
zxala@yahoo.com  
adjserv@mweb.co.za  
andgworr@iatria.com  
eh.fourie@yahoo.co.uk  
nefdt@futuregtn.co.za  
foy@pennyf.co.za  
zizamele1@telkomsa.net  
laurajoffe@hotmail.com  
treadseal@pmburg.co.za  
simona@pmb.sivest.co.za  
matfurn@scds.co.za  
fourie.sean@gmail.com  
lyle.w@uwp.co.za

**Recipient****Delivery**

glaister@futurenet.co.za  
max@enalen.com  
rudayan@nwpg.gov.za  
n.singh@telkomsa.net  
bekezela@fulurenet.co.za  
samehunt@trustnet.co.za  
terrykzn@gmail.com  
markha@mcmotor.co.za  
tredous@mweb.co.za  
qondisa.ngwenya@octagon.com  
nanko@global.co.za  
armnds@lantic.net  
bristowbonsmara@bunduet.co.za  
martin.mvulane@unilever.com  
jeanette.maree@firstrand.co.za  
crooks@nitrosoft.co.za  
mccoshj@ukzn.ac.za  
rgibson@centuryadmin.co.za  
leslievr@absamail.co.za  
gnewman@lexhigh.org.za  
ingrid.cawood@umcemi.co.za  
thys.annandale@samancorcr.com  
bjthompson@futurenet.co.za  
ztdloti@worldonline.co.za  
nunuconnor@gmail.com  
dawndor@mweb.co.za  
boldoghc@dae.kzntl.gov.za  
business-inc@telkomsa.net  
karen@conan.co.za  
alwar@vodamail.co.za  
woodyoo1@telkomsa.net  
gensec@presbyterain.org.za  
davin@futurenet.co.za  
disebo.moephuli@transnet.net  
proactpr@telkomsa.net  
fletcherld@freemail.absa.co.za  
cretson@mweb.co.za  
brotherhood@glenprep.co.za  
lm.hartwig@absamail.co.za  
pak03541@mweb.co.za  
hawksonhillside@sai.co.za  
bertielombard@absa.co.za  
elsabester@yahoo.com

**Recipient**

**Delivery**

mbvlts@3i.co.za

johan@bornelec.com

## **ATTENTION: LAND OWNER**

Dear Sir/Madam

### **UPDATE ON SCOPING AND EIA PROCESS: APPLICATION FOR ENVIRONMENTAL AUTHORISATION WITH REGARDS AN EXPLORATION RIGHT FOR PETROLEUM ON VARIOUS FARMS IN REGISTRATION DIVISIONS ET, FT, GS, GT, GU & GV IN THE MAGISTERIAL DISTRICT OF PIETERMARITZBURG, KWAZULU-NATAL PROVINCE (12/3/291 ER)**

#### **Introduction:**

As you are aware Rhino Oil and Gas Exploration South Africa (Pty) Ltd (Rhino Oil & Gas) has lodged an application for an exploration right to the Petroleum Agency South Africa (PASA) in terms of section 79 of the Minerals and Petroleum Resources Development Act (28 of 2002) (MPRDA) over a substantial area in KwaZulu-Natal (Ref: 12/3/291 ER). Rhino Oil & Gas subsequently made an application to PASA for environmental authorisation of exploration activities as set out in Listing Notice 2 (GN R 984), made in terms of Section 24(5) of the National Environmental Management Act (107 of 1998) (NEMA).

SLR Consulting (Pty) Ltd has been appointed as the independent environmental assessment practitioner and is undertaking the required environmental assessment and public participation process. The application is subject to a scoping and Environmental Impact Assessment (EIA) process that is being undertaken in terms of the EIA Regulations 2014 (GNR 982, 8 December 2014).

#### **Proposed Exploration Activities:**

Details of the proposed exploration work programme, a map of the exploration area, list of included farms and information on the scoping and EIA process are included in the project's Background Information Document which is publically available at <ftp.slrconsulting.co.za>

username: 723.18034.00004 password: hy578ht4 or on request from SLR.

In this application Rhino Oil & Gas has only applied for approval to undertake early-phase exploration for oil and gas which might be located within suitable geological strata. The purpose of the work would be solely to determine the presence of any possible petroleum resource which could be investigated further. The initial 3-year exploration work programme will be restricted to non-invasive techniques, as well as seismic surveys and the drilling of less than 10 core boreholes.

#### **Fracking or Not?**

No hydraulic fracturing (fracking) is proposed in the 3-year exploration work programme. Rhino Oil & Gas have stated that there is not currently enough information to determine what techniques might be required for future gas extraction. If a resource was identified and subsequently proven to be commercial, then hydraulic fracturing could be one of the potential techniques for gas production. However, a lot of investigation, multiple environmental assessments and authority approvals would be required before reaching that point.

If the early-phase exploration were to confirm the presence of a potential resource, then Rhino Oil & Gas would need to seek further approval from PASA for the additional exploration work required to investigate this. Any further approval would be subject to an additional environmental assessment process with further public consultation. Similarly if the later exploration led to the discovery of a commercial resource suitable for development then Rhino Oil & Gas would need to secure a production right from PASA. Any application for a production right has to be subject to an environmental assessment process with further public consultation. Approvals are also likely to be required other legislation.

All future exploration work or production operations that may arise, if resources are discovered, is therefore beyond the scope of the current scoping and EIA process.

### **Notification and Consultation:**

Notification to and consultation with interested and affected parties (IAPs) commenced in October 2015. A series of public meetings were held across the application area in November 2015. The public participation process to date has elicited significant response to the exploration right application. Overall the public response was very much opposed to the exploration right application and this has been documented. The issues that have been raised are too numerous to elaborate on in this letter<sup>[1]</sup>, but included various calls for further consultation and a demand that more time be allowed in the scoping and EIA schedule<sup>[2]</sup>. SLR consulted with PASA on five key issues that were material to the overall application and the scoping and EIA process. These are summarised below:

Issue 1: Most persons participating in the EIA process stated their opposition or lodged an objection. Many of the objections were made with reasons relating to production and fracking. It is clear that the EIA process will not be able to resolve such objections. What mechanisms exist for these objections to be addressed?

Issue 2: Most IAPs have demanded that the current EIA process present details on production and undertakes an assessment of potential production (including fracking) related impacts, even though the current application does not cover further exploration or production. What is PASA's instruction with regards the scope of the current EIA?

Issue 3: Many IAPs have asked why the current Karoo Strategic Environmental Assessment (SEA) is not applicable to all areas of South Africa. Moreover, the IAPs have demanded that all exploration right applications and related EIA processes be stopped until the SEA is complete. What is PASA's response in this regard?

Issue 4: Most IAPs have argued that the time available in the current EIA schedule is insufficient to allow for the required public consultation for an application area of such large extent. Will PASA grant an

extension of time within the EIA process to allow the project to respond to these issues and adjust the public participation process accordingly?

Issue 5: IAPs have raised the concern that many sites within the application areas are either protected outright or incompatible with exploration and/or the production of oil and gas and that legislation prevents such work from taking place in these areas. The question has been asked “why undertake an EIA to obtain exploration rights in areas where any gas, if it were to be found, would not be able to be extracted because of the restrictions imposed by protected area legislation and Regulation 122 of the Petroleum Regulations (GN R 466 of 2015) relating to the location of wells?”. The demand is that the application be stopped, all of the future non-compatible/unlawful areas removed and then a new EIA be commenced for the revised area. What is PASA’s response in this regard?

The response received from PASA to the queries is attached to this letter. The application and the scoping and EIA process will be undertaken in accordance with the guidance from PASA. In order to incorporate further public interaction and investigation to augment the scoping process, SLR applied to PASA for an extension of time. In December 2015 PASA granted an extension for the scoping process, with the requirement that the final scoping report be submitted to PASA by the 20<sup>th</sup> of April 2016.

SLR is currently busy with various activities to augment notification of and consultation with stakeholders and elicit responses from interested and affected parties whom are representative of the application area. The objective is to ensure that the consultation is broad enough to produce a draft scoping report that identifies the key issues that will need to be addressed in the assessment phase. In this regard a number of the public meetings that did not take place previously are being repeated, this time in larger venues. The meeting details are as follows:

Date	Venue	Time
Tuesday 2 February 2016	Howick West Community Hall	2:30pm
Wednesday 3 February 2016	Mooi River Town Hall, 10 Claughton Terrace	2:30pm
Thursday 4 February 2016	Greytown Community Hall, 61 Cathcart Street	2:30pm

In addition to the public meetings detailed above, SLR is also consulting with other stakeholders through a range of focussed meetings, additional communications and information sharing. Meetings are being arranged with the district municipalities, traditional authorities and other land owner representatives.

Interested and affected parties are advised that the draft scoping report will be made available for a 30 day review period. A further notice in this regard will be distributed when the report is available. All comments and issues raised by IAPs as well as minutes of all the public meetings that were held will be included in the scoping report.

**Application area:**

SLR has been advised by Rhino Oil & Gas that they are revising the application area (currently under revision by their surveyors). The revision will exclude all properties where the granting of an exploration right is prohibited by Section 48 of the MPRDA including:

- ,as per section 48 of the Protected Areas Act (57 of 2003), special nature reserves, national parks, nature reserves, protected areas or protected environments (including world heritage sites, marine protected areas, specially protected forest areas, forest nature reserves and forest wilderness areas)
- land comprising a residential area;
- any public road, railway or cemetery;
- any [land](#) being used for public or government purposes or reserved in terms of any other law; or
- areas identified by the [Minister](#) by notice in the Gazette in terms of section 49.

Rhino Oil & Gas has also advised SLR that they will not be excluding properties or areas where a constraint may restrict exploration activity (current or future), but does not specifically prohibit the granting of an exploration right. Rhino Oil & Gas will, however, ensure that all of their activities are undertaken in a lawful and environmentally responsible manner. It is the role of the environmental process to identify all such constraints and restrict or prohibit exploration activities through documented management commitments. An example of a constraint which prohibits specific exploration activities in certain areas, but does not prohibit the granting of a right is Sections 122 (2) and (3) of the Regulations on Petroleum Exploration and Production (GN R 466, June 2015). SLR will identify and document these constraints in the EIA.

**Summary:**

The environmental assessment process of the application for an exploration right by Rhino Oil & Gas over a substantial area in KwaZulu-Natal (Ref: 12/3/291 ER) is still in the scoping phase. To date, IAPs have raised many issues and strong objection to the project. The scoping and EIA process is adapting to these responses and the guidance from PASA on the key issues. Consultation with potentially interested and affected parties is ongoing and work to augment notification of and consultation with stakeholders is being undertaken.

The primary objective of the scoping process is to identify the key issues that need to be addressed in the assessment phase that will follow. It is not the purpose of the scoping phase to provide answers to the issues that arise, but rather to document these and ensure that the level of assessment required will be undertaken in the EIA. The results of the current process, including details of the issues and objections will be documented in a scoping report. Once completed, a draft scoping report will be made available to interested and affected parties for a 30 day review period.

Please pass this letter onto any other persons whom you know may have an interest in the project. We welcome any comment or questions. Thank you for your ongoing involvement in the scoping and EIA process.

Yours faithfully



**Matthew Hemming**

MSc (Conservation Biology)

Environmental Assessment Practitioner

---

<sup>[1]</sup> All comments and issues that are submitted by IAPs are being captured and will be contained in the scoping report.

<sup>[2]</sup> The schedule for a scoping and EIA process is constrained by timeframes detailed in Part 3 of the EIA Regulations (GNR 982, 8 December 2014)



## **Stella Moeketse**

---

**From:** Stella Moeketse  
**Sent:** 19 January 2016 06:02 PM  
**Cc:** Matthew Hemming  
**Subject:** Rhino Oil and Gas Exploration Right Application in KZN (291 ER): Update on Scoping and EIA Process  
**Attachments:** Rhino 291 ER Update Letter Jan 2016.pdf; PASA Response to Rhino on IAP queries\_15 December 2015.pdf

### **ATTENTION: LAND OWNER**

Dear Sir/Madam

### **UPDATE ON SCOPING AND EIA PROCESS: APPLICATION FOR ENVIRONMENTAL AUTHORISATION WITH REGARDS AN EXPLORATION RIGHT FOR PETROLEUM ON VARIOUS FARMS IN REGISTRATION DIVISIONS ET, FT, GS, GT, GU & GV IN THE MAGISTERIAL DISTRICT OF PIETERMARITZBURG, KWAZULU-NATAL PROVINCE (12/3/291 ER)**

#### **Introduction:**

As you are aware Rhino Oil and Gas Exploration South Africa (Pty) Ltd (Rhino Oil & Gas) has lodged an application for an exploration right to the Petroleum Agency South Africa (PASA) in terms of section 79 of the Minerals and Petroleum Resources Development Act (28 of 2002) (MPRDA) over a substantial area in KwaZulu-Natal (Ref: 12/3/291 ER). Rhino Oil & Gas subsequently made an application to PASA for environmental authorisation of exploration activities as set out in Listing Notice 2 (GN R 984), made in terms of Section 24(5) of the National Environmental Management Act (107 of 1998) (NEMA).

SLR Consulting (Pty) Ltd has been appointed as the independent environmental assessment practitioner and is undertaking the required environmental assessment and public participation process. The application is subject to a scoping and Environmental Impact Assessment (EIA) process that is being undertaken in terms of the EIA Regulations 2014 (GNR 982, 8 December 2014).

#### **Proposed Exploration Activities:**

Details of the proposed exploration work programme, a map of the exploration area, list of included farms and information on the scoping and EIA process are included in the project's Background Information Document which is publically available at [ftp.slrconsulting.co.za](http://ftp.slrconsulting.co.za)

username: 723.18034.00004 password: hy578ht4 or on request from SLR.

In this application Rhino Oil & Gas has only applied for approval to undertake early-phase exploration for oil and gas which might be located within suitable geological strata. The purpose of the work would be solely to determine the presence of any possible petroleum resource which could be investigated further.

The initial 3-year exploration work programme will be restricted to non-invasive techniques, as well as seismic surveys and the drilling of less than 10 core boreholes.

### **Fracking or Not?**

No hydraulic fracturing (fracking) is proposed in the 3-year exploration work programme. Rhino Oil & Gas have stated that there is not currently enough information to determine what techniques might be required for future gas extraction. If a resource was identified and subsequently proven to be commercial, then hydraulic fracturing could be one of the potential techniques for gas production. However, a lot of investigation, multiple environmental assessments and authority approvals would be required before reaching that point.

If the early-phase exploration were to confirm the presence of a potential resource, then Rhino Oil & Gas would need to seek further approval from PASA for the additional exploration work required to investigate this. Any further approval would be subject to an additional environmental assessment process with further public consultation. Similarly if the later exploration led to the discovery of a commercial resource suitable for development then Rhino Oil & Gas would need to secure a production right from PASA. Any application for a production right has to be subject to an environmental assessment process with further public consultation. Approvals are also likely to be required other legislation.

All future exploration work or production operations that may arise, if resources are discovered, is therefore beyond the scope of the current scoping and EIA process.

### **Notification and Consultation:**

Notification to and consultation with interested and affected parties (IAPs) commenced in October 2015. A series of public meetings were held across the application area in November 2015. The public participation process to date has elicited significant response to the exploration right application. Overall the public response was very much opposed to the exploration right application and this has been documented. The issues that have been raised are too numerous to elaborate on in this letter<sup>[1]</sup>, but included various calls for further consultation and a demand that more time be allowed in the scoping and EIA schedule<sup>[2]</sup>. SLR consulted with PASA on five key issues that were material to the overall application and the scoping and EIA process. These are summarised below:

Issue 1: Most persons participating in the EIA process stated their opposition or lodged an objection. Many of the objections were made with reasons relating to production and fracking. It is clear that the EIA process will not be able to resolve such objections. What mechanisms exist for these objections to be addressed?

Issue 2: Most IAPs have demanded that the current EIA process present details on production and undertakes an assessment of potential production (including fracking) related impacts, even though the current application does not cover further exploration or production. What is PASA's instruction with regards the scope of the current EIA?

Issue 3: Many IAPs have asked why the current Karoo Strategic Environmental Assessment (SEA) is not applicable to all areas of South Africa. Moreover, the IAPs have demanded that all exploration right

applications and related EIA processes be stopped until the SEA is complete. What is PASA's response in this regard?

Issue 4: Most IAPs have argued that the time available in the current EIA schedule is insufficient to allow for the required public consultation for an application area of such large extent. Will PASA grant an extension of time within the EIA process to allow the project to respond to these issues and adjust the public participation process accordingly?

Issue 5: IAPs have raised the concern that many sites within the application areas are either protected outright or incompatible with exploration and/or the production of oil and gas and that legislation prevents such work from taking place in these areas. The question has been asked "why undertake an EIA to obtain exploration rights in areas where any gas, if it were to be found, would not be able to be extracted because of the restrictions imposed by protected area legislation and Regulation 122 of the Petroleum Regulations (GN R 466 of 2015) relating to the location of wells?". The demand is that the application be stopped, all of the future non-compatible/unlawful areas removed and then a new EIA be commenced for the revised area. What is PASA's response in this regard?

The response received from PASA to the queries is attached to this letter. The application and the scoping and EIA process will be undertaken in accordance with the guidance from PASA. In order to incorporate further public interaction and investigation to augment the scoping process, SLR applied to PASA for an extension of time. In December 2015 PASA granted an extension for the scoping process, with the requirement that the final scoping report be submitted to PASA by the 20<sup>th</sup> of April 2016.

SLR is currently busy with various activities to augment notification of and consultation with stakeholders and elicit responses from interested and affected parties whom are representative of the application area. The objective is to ensure that the consultation is broad enough to produce a draft scoping report that identifies the key issues that will need to be addressed in the assessment phase. In this regard a number of the public meetings that did not take place previously are being repeated, this time in larger venues. The meeting details are as follows:

Date	Venue	Time
Tuesday 2 February 2016	Howick West Community Hall	2:30pm
Wednesday 3 February 2016	Mooi River Town Hall, 10 Claughton Terrace	2:30pm
Thursday 4 February 2016	Greytown Community Hall, 61 Cathcart Street	2:30pm

In addition to the public meetings detailed above, SLR is also consulting with other stakeholders through a range of focussed meetings, additional communications and information sharing. Meetings are being arranged with the district municipalities, traditional authorities and other land owner representatives.

Interested and affected parties are advised that the draft scoping report will be made available for a 30 day review period. A further notice in this regard will be distributed when the report is available. All comments and issues raised by IAPs as well as minutes of all the public meetings that were held will be included in the scoping report.

### **Application area:**

SLR has been advised by Rhino Oil & Gas that they are revising the application area (currently under revision by their surveyors). The revision will exclude all properties where the granting of an exploration right is prohibited by Section 48 of the MPRDA including:

- ,as per section 48 of the Protected Areas Act (57 of 2003), special nature reserves, national parks, nature reserves, protected areas or protected environments (including world heritage sites, marine protected areas, specially protected forest areas, forest nature reserves and forest wilderness areas)
- land comprising a residential area;
- any public road, railway or cemetery;
- any [land](#) being used for public or government purposes or reserved in terms of any other law; or
- areas identified by the [Minister](#) by notice in the Gazette in terms of section 49.

Rhino Oil & Gas has also advised SLR that they will not be excluding properties or areas where a constraint may restrict exploration activity (current or future), but does not specifically prohibit the granting of an exploration right. Rhino Oil & Gas will, however, ensure that all of their activities are undertaken in a lawful and environmentally responsible manner. It is the role of the environmental process to identify all such constraints and restrict or prohibit exploration activities through documented management commitments. An example of a constraint which prohibits specific exploration activities in certain areas, but does not prohibit the granting of a right is Sections 122 (2) and (3) of the Regulations on Petroleum Exploration and Production (GN R 466, June 2015). SLR will identify and document these constraints in the EIA.

### **Summary:**

The environmental assessment process of the application for an exploration right by Rhino Oil & Gas over a substantial area in KwaZulu-Natal (Ref: 12/3/291 ER) is still in the scoping phase. To date, IAPs have raised many issues and strong objection to the project. The scoping and EIA process is adapting to these responses and the guidance from PASA on the key issues. Consultation with potentially interested and affected parties is ongoing and work to augment notification of and consultation with stakeholders is being undertaken.

The primary objective of the scoping process is to identify the key issues that need to be addressed in the assessment phase that will follow. It is not the purpose of the scoping phase to provide answers to the issues that arise, but rather to document these and ensure that the level of assessment required will be undertaken in the EIA. The results of the current process, including details of the issues and objections will be documented in a scoping report. Once completed, a draft scoping report will be made available to interested and affected parties for a 30 day review period.

Please pass this letter onto any other persons whom you know may have an interest in the project. We welcome any comment or questions. Thank you for your ongoing involvement in the scoping and EIA process.

Yours faithfully



**Matthew Hemming**

MSc (Conservation Biology)  
Environmental Assessment Practitioner

---

**Stella Moeketse**

Environmental Assessment Practitioner  
SLR Consulting (Africa) (Pty) Ltd

Email: [smoeketse@slrconsulting.com](mailto:smoeketse@slrconsulting.com)  
Mobile: +27 72 380 5609  
Tel: +27 11 467 0945  
Ext: 2010  
Fax: +27 11 467 0978

SLR Africa (Block 7)  
Fourways Manor Office Park  
Cnr Roos and Macbeth Streets  
Fourways, Johannesburg, 2060  
South Africa

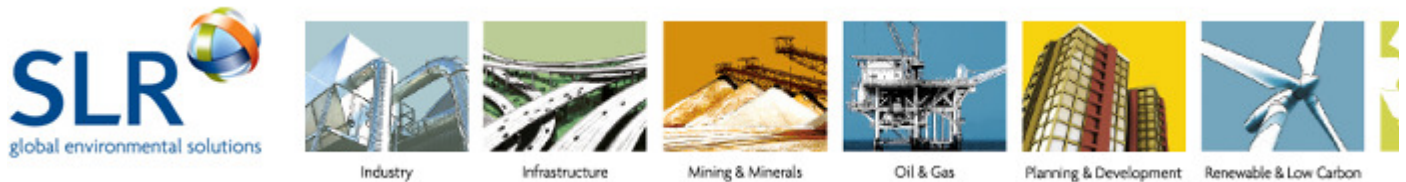

**Confidentiality Notice and Disclaimer**

This communication and any attachment(s) contains information which is confidential and may also be legally privileged. It is intended for the exclusive use of the recipient(s) to whom it is addressed. If you are not the intended recipient, any disclosure, copying, distribution or any action taken or omitted to be taken in reliance on it, is prohibited and may be unlawful. If you have received this communication in error please email us by return mail and then delete the email from your system together with any copies of it. Please note that you are not permitted to print, copy, disclose or use part or all of the content in any way.

Emails and any information transmitted thereunder may be intercepted, corrupted or delayed. As a result, SLR does not accept any responsibility for any errors or omissions howsoever caused and SLR accepts no responsibility for changes made to this email or any attachment after transmission from SLR. Whilst all reasonable endeavours are taken by SLR to screen all emails for known viruses, SLR cannot guarantee that any transmission will be virus free.

Any views or opinions are solely those of the author and do not necessarily represent those of SLR Management Ltd, or any of its subsidiaries, unless specifically stated.

SLR Consulting (South Africa) (Proprietary) Limited and SLR Consulting (Africa) (Proprietary) Limited are both subsidiaries of SLR Management Ltd. Registered Office: Unit 7 Fourways Manor Office Park, Cnr Roos and Macbeth Street, Fourways, 2191, Gauteng, South Africa

---

[1] All comments and issues that are submitted by IAPs are being captured and will be contained in the scoping report.  
[2] The schedule for a scoping and EIA process is constrained by timeframes detailed in Part 3 of the EIA Regulations (GNR 982, 8 December 2014)

## Stella Moeketse

---

**From:** Stella Moeketse  
**Sent:** 19 January 2016 06:01 PM  
**Cc:** Matthew Hemming  
**Subject:** Rhino Oil and Gas Exploration Right Application in KZN (291 ER): Update on Scoping and EIA Process  
**Attachments:** Rhino 291 ER Update Letter Jan 2016.pdf; PASA Response to Rhino on IAP queries\_15 December 2015.pdf

<b>Tracking:</b>	<b>Recipient</b>	<b>Delivery</b>
	Matthew Hemming	Delivered: 2016/01/19 06:02 PM
	ar@hiltoncollege.com	
	dwc@hiltoncollege.com	
	grethe@michaelhouse.org	
	milale@michaelhouse.org	
	dcato@treverton.co.za	
	mchaperon@treverton.co.za	
	contact@weston.co.za	
	thembenichonco.mtshali@gmail.com	
	ntwanile@gmail.com	
	ndlekog@gmail.com	
	makhosixakaza10@gmail.com	
	tfgatsheni@gmail.com	
	Ntuli.nontobeko@yahoo.com	
	Innocent.Msibi@kzndae.gov.za	
	msutu@mailbox.co.za	
	ethel@kwanalu.co.za	
	afasasikhakhane@vodamail.co.za	
	umkhumbi@yahoo.com	
	zolajozana@gmail.com	
	lungelomathenjwa@gmail.com	
	ngidibusi01@gmail.com	
	noahnyawo@yahoo.com	
	Lukubisa.mbanga@kzndae.gov.za	
	asisukumemsingacoop@vodamail.co.za	
	impumelelo2011@gmail.com	
	skhathi@hotmail.com	
	kznyardpso@gmail.com	
	pmolefe42@gmail.com	
	ngesip@petroleumagencysa.com	
	khumalon@petroleumagencysa.com	
	info@geoscience.org.za	
	mining@csir.co.za	
	plochner@csir.co.za	
	info@wessa.co.za	
	Dominic.Wieners@kznwildlife.com	

**Recipient****Delivery**

advocacy@birdlife.org.za  
chair@midlandsconservancies.org.za  
aburns@wwf.org.za  
egtproject@mweb.co.za  
bradleyg@ewt.org.za  
jonathan.deal@treasurethekaroo.co.za  
research@treasurethekaroo.co.za  
albert.falls@msinsi.co.za  
sandile.mkhize@msinsi.co.za  
stewardship@kzncrane.co.za  
contactus@kzncrane.co.za

**ATTENTION: STAKEHOLDER/IAP**

Dear Sir/Madam

**UPDATE ON SCOPING AND EIA PROCESS: APPLICATION FOR ENVIRONMENTAL AUTHORISATION WITH REGARDS AN EXPLORATION RIGHT FOR PETROLEUM ON VARIOUS FARMS IN REGISTRATION DIVISIONS ET, FT, GS, GT, GU & GV IN THE MAGISTERIAL DISTRICT OF PIETERMARITZBURG, KWAZULU-NATAL PROVINCE (12/3/291 ER)****Introduction:**

As you are aware Rhino Oil and Gas Exploration South Africa (Pty) Ltd (Rhino Oil & Gas) has lodged an application for an exploration right to the Petroleum Agency South Africa (PASA) in terms of section 79 of the Minerals and Petroleum Resources Development Act (28 of 2002) (MPRDA) over a substantial area in KwaZulu-Natal (Ref: 12/3/291 ER). Rhino Oil & Gas subsequently made an application to PASA for environmental authorisation of exploration activities as set out in Listing Notice 2 (GN R 984), made in terms of Section 24(5) of the National Environmental Management Act (107 of 1998) (NEMA).

SLR Consulting (Pty) Ltd has been appointed as the independent environmental assessment practitioner and is undertaking the required environmental assessment and public participation process. The application is subject to a scoping and Environmental Impact Assessment (EIA) process that is being undertaken in terms of the EIA Regulations 2014 (GNR 982, 8 December 2014).

### **Proposed Exploration Activities:**

Details of the proposed exploration work programme, a map of the exploration area, list of included farms and information on the scoping and EIA process are included in the project's Background Information Document which is publically available at <ftp.slrconsulting.co.za>

username: 723.18034.00004 password: hy578ht4 or on request from SLR.

In this application Rhino Oil & Gas has only applied for approval to undertake early-phase exploration for oil and gas which might be located within suitable geological strata. The purpose of the work would be solely to determine the presence of any possible petroleum resource which could be investigated further. The initial 3-year exploration work programme will be restricted to non-invasive techniques, as well as seismic surveys and the drilling of less than 10 core boreholes.

### **Fracking or Not?**

No hydraulic fracturing (fracking) is proposed in the 3-year exploration work programme. Rhino Oil & Gas have stated that there is not currently enough information to determine what techniques might be required for future gas extraction. If a resource was identified and subsequently proven to be commercial, then hydraulic fracturing could be one of the potential techniques for gas production. However, a lot of investigation, multiple environmental assessments and authority approvals would be required before reaching that point.

If the early-phase exploration were to confirm the presence of a potential resource, then Rhino Oil & Gas would need to seek further approval from PASA for the additional exploration work required to investigate this. Any further approval would be subject to an additional environmental assessment process with further public consultation. Similarly if the later exploration led to the discovery of a commercial resource suitable for development then Rhino Oil & Gas would need to secure a production right from PASA. Any application for a production right has to be subject to an environmental assessment process with further public consultation. Approvals are also likely to be required other legislation.

All future exploration work or production operations that may arise, if resources are discovered, is therefore beyond the scope of the current scoping and EIA process.

### **Notification and Consultation:**

Notification to and consultation with interested and affected parties (IAPs) commenced in October 2015. A series of public meetings were held across the application area in November 2015. The public participation process to date has elicited significant response to the exploration right application. Overall the public response was very much opposed to the exploration right application and this has been documented. The issues that have been raised are too numerous to elaborate on in this letter<sup>[1]</sup>, but included various calls for further consultation and a demand that more time be allowed in the scoping and EIA schedule<sup>[2]</sup>. SLR consulted with PASA on five key issues that were material to the overall application and the scoping and EIA process. These are summarised below:

Issue 1: Most persons participating in the EIA process stated their opposition or lodged an objection. Many of the objections were made with reasons relating to production and fracking. It is clear that the EIA



process will not be able to resolve such objections. What mechanisms exist for these objections to be addressed?

Issue 2: Most IAPs have demanded that the current EIA process present details on production and undertakes an assessment of potential production (including fracking) related impacts, even though the current application does not cover further exploration or production. What is PASA's instruction with regards the scope of the current EIA?

Issue 3: Many IAPs have asked why the current Karoo Strategic Environmental Assessment (SEA) is not applicable to all areas of South Africa. Moreover, the IAPs have demanded that all exploration right applications and related EIA processes be stopped until the SEA is complete. What is PASA's response in this regard?

Issue 4: Most IAPs have argued that the time available in the current EIA schedule is insufficient to allow for the required public consultation for an application area of such large extent. Will PASA grant an extension of time within the EIA process to allow the project to respond to these issues and adjust the public participation process accordingly?

Issue 5: IAPs have raised the concern that many sites within the application areas are either protected outright or incompatible with exploration and/or the production of oil and gas and that legislation prevents such work from taking place in these areas. The question has been asked "why undertake an EIA to obtain exploration rights in areas where any gas, if it were to be found, would not be able to be extracted because of the restrictions imposed by protected area legislation and Regulation 122 of the Petroleum Regulations (GN R 466 of 2015) relating to the location of wells?". The demand is that the application be stopped, all of the future non-compatible/unlawful areas removed and then a new EIA be commenced for the revised area. What is PASA's response in this regard?

The response received from PASA to the queries is attached to this letter. The application and the scoping and EIA process will be undertaken in accordance with the guidance from PASA. In order to incorporate further public interaction and investigation to augment the scoping process, SLR applied to PASA for an extension of time. In December 2015 PASA granted an extension for the scoping process, with the requirement that the final scoping report be submitted to PASA by the 20<sup>th</sup> of April 2016.

SLR is currently busy with various activities to augment notification of and consultation with stakeholders and elicit responses from interested and affected parties whom are representative of the application area. The objective is to ensure that the consultation is broad enough to produce a draft scoping report that identifies the key issues that will need to be addressed in the assessment phase. In this regard a number of the public meetings that did not take place previously are being repeated, this time in larger venues. The meeting details are as follows:

Date	Venue	Time
Tuesday 2 February 2016	Howick West Community Hall	2:30pm
Wednesday 3 February 2016	Mooi River Town Hall, 10 Claughton Terrace	2:30pm
Thursday 4 February 2016	Greytown Community Hall, 61 Cathcart Street	2:30pm

In addition to the public meetings detailed above, SLR is also consulting with other stakeholders through a range of focussed meetings, additional communications and information sharing. Meetings are being arranged with the district municipalities, traditional authorities and other land owner representatives.

Interested and affected parties are advised that the draft scoping report will be made available for a 30 day review period. A further notice in this regard will be distributed when the report is available. All comments and issues raised by IAPs as well as minutes of all the public meetings that were held will be included in the scoping report.

**Application area:**

SLR has been advised by Rhino Oil & Gas that they are revising the application area (currently under revision by their surveyors). The revision will exclude all properties where the granting of an exploration right is prohibited by Section 48 of the MPRDA including:

- ,as per section 48 of the Protected Areas Act (57 of 2003), special nature reserves, national parks, nature reserves, protected areas or protected environments (including world heritage sites, marine protected areas, specially protected forest areas, forest nature reserves and forest wilderness areas)
- land comprising a residential area;
- any public road, railway or cemetery;
- any [land](#) being used for public or government purposes or reserved in terms of any other law; or
- areas identified by the [Minister](#) by notice in the Gazette in terms of section 49.

Rhino Oil & Gas has also advised SLR that they will not be excluding properties or areas where a constraint may restrict exploration activity (current or future), but does not specifically prohibit the granting of an exploration right. Rhino Oil & Gas will, however, ensure that all of their activities are undertaken in a lawful and environmentally responsible manner. It is the role of the environmental process to identify all such constraints and restrict or prohibit exploration activities through documented management commitments. An example of a constraint which prohibits specific exploration activities in certain areas, but does not prohibit the granting of a right is Sections 122 (2) and (3) of the Regulations on Petroleum Exploration and Production (GN R 466, June 2015). SLR will identify and document these constraints in the EIA.

**Summary:**

The environmental assessment process of the application for an exploration right by Rhino Oil & Gas over a substantial area in KwaZulu-Natal (Ref: 12/3/291 ER) is still in the scoping phase. To date, IAPs have raised many issues and strong objection to the project. The scoping and EIA process is adapting to these responses and the guidance from PASA on the key issues. Consultation with potentially interested and affected parties is ongoing and work to augment notification of and consultation with stakeholders is being undertaken.

The primary objective of the scoping process is to identify the key issues that need to be addressed in the assessment phase that will follow. It is not the purpose of the scoping phase to provide answers to the

issues that arise, but rather to document these and ensure that the level of assessment required will be undertaken in the EIA. The results of the current process, including details of the issues and objections will be documented in a scoping report. Once completed, a draft scoping report will be made available to interested and affected parties for a 30 day review period.

Please pass this letter onto any other persons whom you know may have an interest in the project. We welcome any comment or questions. Thank you for your ongoing involvement in the scoping and EIA process.

Yours faithfully



**Matthew Hemming**

MSc (Conservation Biology)  
Environmental Assessment Practitioner

---

**Stella Moeketse**

Environmental Assessment Practitioner  
SLR Consulting (Africa) (Pty) Ltd

Email: [smoeketse@slrconsulting.com](mailto:smoeketse@slrconsulting.com)  
Mobile: +27 72 380 5609  
Tel: +27 11 467 0945  
Ext: 2010  
Fax: +27 11 467 0978

SLR Africa (Block 7)  
Fourways Manor Office Park  
Cnr Roos and Macbeth Streets  
Fourways, Johannesburg, 2060  
South Africa



Industry



Infrastructure



Mining & Minerals



Oil & Gas



Planning & Development



Renewable & Low Carbon

**Confidentiality Notice and Disclaimer**

This communication and any attachment(s) contains information which is confidential and may also be legally privileged. It is intended for the exclusive use of the recipient(s) to whom it is addressed. If you are not the intended recipient, any disclosure, copying, distribution or any action taken or omitted to be taken in reliance on it, is prohibited and may be unlawful. If you have received this communication in error please email us by return mail and then delete the email from your system together with any copies of it. Please note that you are not permitted to print, copy, disclose or use part or all of the content in any way.

Emails and any information transmitted thereunder may be intercepted, corrupted or delayed. As a result, SLR does not accept any responsibility for any errors or omissions howsoever caused and SLR accepts no responsibility for changes made to this email or any attachment after transmission from SLR. Whilst all reasonable endeavours are taken by SLR to screen all emails for known viruses, SLR cannot guarantee that any transmission will be virus free.

Any views or opinions are solely those of the author and do not necessarily represent those of SLR Management Ltd, or any of its subsidiaries, unless specifically stated.

SLR Consulting (South Africa) (Proprietary) Limited and SLR Consulting (Africa) (Proprietary) Limited are both subsidiaries of SLR Management Ltd.  
Registered Office: Unit 7 Fourways Manor Office Park, Cnr Roos and Macbeth Street, Fourways, 2191, Gauteng, South Africa

---

<sup>[1]</sup> All comments and issues that are submitted by IAPs are being captured and will be contained in the scoping report.

<sup>[2]</sup> The schedule for a scoping and EIA process is constrained by timeframes detailed in Part 3 of the EIA Regulations (GNR 982, 8 December 2014)

## Stella Moeketse

---

**From:** Stella Moeketse  
**Sent:** 19 January 2016 06:01 PM  
**Cc:** Matthew Hemming  
**Subject:** Rhino Oil and Gas Exploration Right Application in KZN (291 ER): Update on Scoping and EIA Process  
**Attachments:** Rhino 291 ER Update Letter Jan 2016.pdf; PASA Response to Rhino on IAP queries\_15 December 2015.pdf; 2016-01-15 Rhino KZN 291 ER BIDv2\_English.pdf

### Tracking:

#### Recipient

Matthew Hemming  
stof@gom.co.za  
ringelmanns@ipfone.co.za  
uau@edelnet.co.za  
ufa@futurenet.co.za  
info@kwanalu.co.za  
alf@leeskazn.co.za  
hdla@netfocus.co.za  
bhoole@netfocus.co.za  
nrla@bundunet.com  
befa@techwifi.co.za  
justin@jelcane.co.za  
robert@strathfield.co.za  
mayfield@telkomsa.net  
richagri1@gmail.com  
cspeirs7@gmail.com  
ssbiggs@gmail.com  
zfa@zfa.co.za  
weenenfarmersass@gmail.com  
charlene@yorkfarming.co.za  
volunteers.durban.africa@greenpeace.org  
admin@royalshow.co.za  
gregh@umvoti.co.za  
andy@nctforest.com  
info@mtcurriefarmers.co.za  
AMuswema@csir.co.za  
charlene@wessa.co.za  
bruceoven@outlook.com  
bridget@wessa.co.za  
Steve.McKean@kznwildlife.com  
sviljoen@wwf.org.za  
samsonp@ewt.org.za  
sejdunning@gmail.com  
terry.sandy67@gmail.com  
glenda.mbona@iuncapped.co.za  
matarutsej@durbanchamber.co.za

#### Delivery

Delivered: 2016/01/19 06:02 PM

**Recipient****Delivery**

pandoral@mweb.co.za  
nicole@toprocks.com  
nick@toprocks.com  
pennyduct@vodamail.co.za  
kevanzunckel@gmail.com  
patricia@elcoasphalt.co.za  
rob@rwa.co.za  
secretary@midlandsconservancies.org.za  
lesley@zuluwaters.com  
rose@phelamanga.co.za  
rod@phelamanga.co.za  
afromatz@telkomsa.net  
development@dargleconservancy.org.za  
nickbjerman@gmail.com  
chairman@dargleconservancy.org.za  
stefanie@sdco.co.za  
micah@projectafrica.com  
twiga@iafrica.com  
sfraze@conservation.org  
hollandm@netactive.co.za  
grautebach@mweb.co.za  
penny@wilsonandassociates.co.za  
haynes@sai.co.za  
wrcf@drummondcommunity.co.za  
roamingruti@gmail.com  
amvantienhoven@gmail.com  
info@kloofconservancy.org.za  
management@midlandsmeander.co.za  
rosanne@dbnmail.co.za  
secretarylionsbush@gmail.com  
sanele@duct.org.za  
nora@broadleaze.co.za  
rickfellooiriver@gmail.com  
joyceoliver139@gmail.com  
martindale.greg@gmail.com  
greg@conservation-outcomes.org  
alanjack044@gmail.com  
tom@rockwood.co.za  
KevinM@wildlands.co.za  
maneunborn@yahoo.co.uk  
neville.durow@gmail.com  
tanyas@ewt.org.za  
cobust@ewt.org.za

**Recipient****Delivery**

ianl@ewt.org.za  
bradleyg@ewt.org.za  
bridgetc@ewt.org.za  
Mauritzd@ewt.org.za  
njasuti@gmail.com  
sheila.berry@globalenvironmentaltrust.org  
earthbryan@gmail.com  
conservancy@monteseel.co.za  
alicetho@ispace.co.za  
brendagrants75@yahoo.com  
conservancy@karkloof.co.za  
judybell@mweb.co.za  
joy@mhloopeni.co.za

**ATTENTION: STAKEHOLDER/IAP**

Dear Sir/Madam

**UPDATE ON SCOPING AND EIA PROCESS: APPLICATION FOR ENVIRONMENTAL AUTHORISATION WITH REGARDS AN EXPLORATION RIGHT FOR PETROLEUM ON VARIOUS FARMS IN REGISTRATION DIVISIONS ET, FT, GS, GT, GU & GV IN THE MAGISTERIAL DISTRICT OF PIETERMARITZBURG, KWAZULU-NATAL PROVINCE (12/3/291 ER)****Introduction:**

As you are aware Rhino Oil and Gas Exploration South Africa (Pty) Ltd (Rhino Oil & Gas) has lodged an application for an exploration right to the Petroleum Agency South Africa (PASA) in terms of section 79 of the Minerals and Petroleum Resources Development Act (28 of 2002) (MPRDA) over a substantial area in KwaZulu-Natal (Ref: 12/3/291 ER). Rhino Oil & Gas subsequently made an application to PASA for environmental authorisation of exploration activities as set out in Listing Notice 2 (GN R 984), made in terms of Section 24(5) of the National Environmental Management Act (107 of 1998) (NEMA).

SLR Consulting (Pty) Ltd has been appointed as the independent environmental assessment practitioner and is undertaking the required environmental assessment and public participation process. The application is subject to a scoping and Environmental Impact Assessment (EIA) process that is being undertaken in terms of the EIA Regulations 2014 (GNR 982, 8 December 2014).

### **Proposed Exploration Activities:**

Details of the proposed exploration work programme, a map of the exploration area, list of included farms and information on the scoping and EIA process are included in the project's Background Information Document which is publically available at <ftp.slrconsulting.co.za>

username: 723.18034.00004 password: hy578ht4 or on request from SLR.

In this application Rhino Oil & Gas has only applied for approval to undertake early-phase exploration for oil and gas which might be located within suitable geological strata. The purpose of the work would be solely to determine the presence of any possible petroleum resource which could be investigated further. The initial 3-year exploration work programme will be restricted to non-invasive techniques, as well as seismic surveys and the drilling of less than 10 core boreholes.

### **Fracking or Not?**

No hydraulic fracturing (fracking) is proposed in the 3-year exploration work programme. Rhino Oil & Gas have stated that there is not currently enough information to determine what techniques might be required for future gas extraction. If a resource was identified and subsequently proven to be commercial, then hydraulic fracturing could be one of the potential techniques for gas production. However, a lot of investigation, multiple environmental assessments and authority approvals would be required before reaching that point.

If the early-phase exploration were to confirm the presence of a potential resource, then Rhino Oil & Gas would need to seek further approval from PASA for the additional exploration work required to investigate this. Any further approval would be subject to an additional environmental assessment process with further public consultation. Similarly if the later exploration led to the discovery of a commercial resource suitable for development then Rhino Oil & Gas would need to secure a production right from PASA. Any application for a production right has to be subject to an environmental assessment process with further public consultation. Approvals are also likely to be required other legislation.

All future exploration work or production operations that may arise, if resources are discovered, is therefore beyond the scope of the current scoping and EIA process.

### **Notification and Consultation:**

Notification to and consultation with interested and affected parties (IAPs) commenced in October 2015. A series of public meetings were held across the application area in November 2015. The public participation process to date has elicited significant response to the exploration right application. Overall the public response was very much opposed to the exploration right application and this has been documented. The issues that have been raised are too numerous to elaborate on in this letter<sup>[1]</sup>, but included various calls for further consultation and a demand that more time be allowed in the scoping and EIA schedule<sup>[2]</sup>. SLR consulted with PASA on five key issues that were material to the overall application and the scoping and EIA process. These are summarised below:

Issue 1: Most persons participating in the EIA process stated their opposition or lodged an objection. Many of the objections were made with reasons relating to production and fracking. It is clear that the EIA



process will not be able to resolve such objections. What mechanisms exist for these objections to be addressed?

Issue 2: Most IAPs have demanded that the current EIA process present details on production and undertakes an assessment of potential production (including fracking) related impacts, even though the current application does not cover further exploration or production. What is PASA's instruction with regards the scope of the current EIA?

Issue 3: Many IAPs have asked why the current Karoo Strategic Environmental Assessment (SEA) is not applicable to all areas of South Africa. Moreover, the IAPs have demanded that all exploration right applications and related EIA processes be stopped until the SEA is complete. What is PASA's response in this regard?

Issue 4: Most IAPs have argued that the time available in the current EIA schedule is insufficient to allow for the required public consultation for an application area of such large extent. Will PASA grant an extension of time within the EIA process to allow the project to respond to these issues and adjust the public participation process accordingly?

Issue 5: IAPs have raised the concern that many sites within the application areas are either protected outright or incompatible with exploration and/or the production of oil and gas and that legislation prevents such work from taking place in these areas. The question has been asked "why undertake an EIA to obtain exploration rights in areas where any gas, if it were to be found, would not be able to be extracted because of the restrictions imposed by protected area legislation and Regulation 122 of the Petroleum Regulations (GN R 466 of 2015) relating to the location of wells?". The demand is that the application be stopped, all of the future non-compatible/unlawful areas removed and then a new EIA be commenced for the revised area. What is PASA's response in this regard?

The response received from PASA to the queries is attached to this letter. The application and the scoping and EIA process will be undertaken in accordance with the guidance from PASA. In order to incorporate further public interaction and investigation to augment the scoping process, SLR applied to PASA for an extension of time. In December 2015 PASA granted an extension for the scoping process, with the requirement that the final scoping report be submitted to PASA by the 20<sup>th</sup> of April 2016.

SLR is currently busy with various activities to augment notification of and consultation with stakeholders and elicit responses from interested and affected parties whom are representative of the application area. The objective is to ensure that the consultation is broad enough to produce a draft scoping report that identifies the key issues that will need to be addressed in the assessment phase. In this regard a number of the public meetings that did not take place previously are being repeated, this time in larger venues. The meeting details are as follows:

Date	Venue	Time
Tuesday 2 February 2016	Howick West Community Hall	2:30pm
Wednesday 3 February 2016	Mooi River Town Hall, 10 Claughton Terrace	2:30pm
Thursday 4 February 2016	Greytown Community Hall, 61 Cathcart Street	2:30pm

In addition to the public meetings detailed above, SLR is also consulting with other stakeholders through a range of focussed meetings, additional communications and information sharing. Meetings are being arranged with the district municipalities, traditional authorities and other land owner representatives.

Interested and affected parties are advised that the draft scoping report will be made available for a 30 day review period. A further notice in this regard will be distributed when the report is available. All comments and issues raised by IAPs as well as minutes of all the public meetings that were held will be included in the scoping report.

**Application area:**

SLR has been advised by Rhino Oil & Gas that they are revising the application area (currently under revision by their surveyors). The revision will exclude all properties where the granting of an exploration right is prohibited by Section 48 of the MPRDA including:

- ,as per section 48 of the Protected Areas Act (57 of 2003), special nature reserves, national parks, nature reserves, protected areas or protected environments (including world heritage sites, marine protected areas, specially protected forest areas, forest nature reserves and forest wilderness areas)
- land comprising a residential area;
- any public road, railway or cemetery;
- any [land](#) being used for public or government purposes or reserved in terms of any other law; or
- areas identified by the [Minister](#) by notice in the Gazette in terms of section 49.

Rhino Oil & Gas has also advised SLR that they will not be excluding properties or areas where a constraint may restrict exploration activity (current or future), but does not specifically prohibit the granting of an exploration right. Rhino Oil & Gas will, however, ensure that all of their activities are undertaken in a lawful and environmentally responsible manner. It is the role of the environmental process to identify all such constraints and restrict or prohibit exploration activities through documented management commitments. An example of a constraint which prohibits specific exploration activities in certain areas, but does not prohibit the granting of a right is Sections 122 (2) and (3) of the Regulations on Petroleum Exploration and Production (GN R 466, June 2015). SLR will identify and document these constraints in the EIA.

**Summary:**

The environmental assessment process of the application for an exploration right by Rhino Oil & Gas over a substantial area in KwaZulu-Natal (Ref: 12/3/291 ER) is still in the scoping phase. To date, IAPs have raised many issues and strong objection to the project. The scoping and EIA process is adapting to these responses and the guidance from PASA on the key issues. Consultation with potentially interested and affected parties is ongoing and work to augment notification of and consultation with stakeholders is being undertaken.

The primary objective of the scoping process is to identify the key issues that need to be addressed in the assessment phase that will follow. It is not the purpose of the scoping phase to provide answers to the

issues that arise, but rather to document these and ensure that the level of assessment required will be undertaken in the EIA. The results of the current process, including details of the issues and objections will be documented in a scoping report. Once completed, a draft scoping report will be made available to interested and affected parties for a 30 day review period.

Please pass this letter onto any other persons whom you know may have an interest in the project. We welcome any comment or questions. Thank you for your ongoing involvement in the scoping and EIA process.

Yours faithfully



**Matthew Hemming**

MSc (Conservation Biology)  
Environmental Assessment Practitioner

---

**Stella Moeketse**

Environmental Assessment Practitioner  
SLR Consulting (Africa) (Pty) Ltd

Email: [smoeketse@slrconsulting.com](mailto:smoeketse@slrconsulting.com)  
Mobile: +27 72 380 5609  
Tel: +27 11 467 0945  
Ext: 2010  
Fax: +27 11 467 0978

SLR Africa (Block 7)  
Fourways Manor Office Park  
Cnr Roos and Macbeth Streets  
Fourways, Johannesburg, 2060  
South Africa



Industry



Infrastructure



Mining & Minerals



Oil & Gas



Planning & Development



Renewable & Low Carbon

**Confidentiality Notice and Disclaimer**

This communication and any attachment(s) contains information which is confidential and may also be legally privileged. It is intended for the exclusive use of the recipient(s) to whom it is addressed. If you are not the intended recipient, any disclosure, copying, distribution or any action taken or omitted to be taken in reliance on it, is prohibited and may be unlawful. If you have received this communication in error please email us by return mail and then delete the email from your system together with any copies of it. Please note that you are not permitted to print, copy, disclose or use part or all of the content in any way.

Emails and any information transmitted thereunder may be intercepted, corrupted or delayed. As a result, SLR does not accept any responsibility for any errors or omissions howsoever caused and SLR accepts no responsibility for changes made to this email or any attachment after transmission from SLR. Whilst all reasonable endeavours are taken by SLR to screen all emails for known viruses, SLR cannot guarantee that any transmission will be virus free.

Any views or opinions are solely those of the author and do not necessarily represent those of SLR Management Ltd, or any of its subsidiaries, unless specifically stated.

SLR Consulting (South Africa) (Proprietary) Limited and SLR Consulting (Africa) (Proprietary) Limited are both subsidiaries of SLR Management Ltd.  
Registered Office: Unit 7 Fourways Manor Office Park, Cnr Roos and Macbeth Street, Fourways, 2191, Gauteng, South Africa

---

<sup>[1]</sup> All comments and issues that are submitted by IAPs are being captured and will be contained in the scoping report.

<sup>[2]</sup> The schedule for a scoping and EIA process is constrained by timeframes detailed in Part 3 of the EIA Regulations (GNR 982, 8 December 2014)

## Stella Moeketse

---

**From:** Stella Moeketse  
**Sent:** 19 January 2016 06:01 PM  
**Cc:** Matthew Hemming  
**Subject:** Rhino Oil and Gas Exploration Right Application in KZN (291 ER): Update on Scoping and EIA Process  
**Attachments:** Rhino 291 ER Update Letter Jan 2016.pdf; PASA Response to Rhino on IAP queries\_15 December 2015.pdf; 2016-01-15 Rhino KZN 291 ER BIDv2\_English.pdf

### Tracking:

#### Recipient

#### Delivery

Matthew Hemming

Delivered: 2016/01/19 06:02 PM

pdew@hiltoncollege.com

andlai@michaelhouse.org

kelroy@michaelhouse.org

leikot@michaelhouse.org

crapie@michaelhouse.org

AbrVen@michaelhouse.org

jambul@michaelhouse.org

IanCra@michaelhouse.org

AlaAdl@michaelhouse.org

simon@michaelhouse.org

PauSny@michaelhouse.org

iaigut@michaelhouse.org

RicSno@michaelhouse.org

petste@michaelhouse.org

jsmith@michaelhouse.org

Brad@michaelhouse.org

JenMau@michaelhouse.org

deafor@michaelhouse.org

TimJar@michaelhouse.org

micsch@michaelhouse.org

HerVis@michaelhouse.org

mikbow@michaelhouse.org

alasma@michaelhouse.org

dcato@treverton.co.za

jsnow@treverton.co.za

mchaperon@treverton.co.za

contact@weston.co.za

RPenefather@stannes.co.za

jforrest@stannes.co.za

perkss@stjohnsdsg.com

juniorschool@stjohnsdsg.com

mandkbowker@amberridgekzn.co.za

lerouxl@stjohnsdsg.com

bursar@hiltoncollege.com

colin@sitiwi.co.za

**Recipient****Delivery**

heathermorkel@gmail.com  
Trystan.banger@wrk.co.za  
careyhra@remaxmidlands.co.za  
p.passmoor@telkomsa.net  
dmelliott@netactive.co.za  
dslatter@mweb.co.za  
wimble@mweb.co.za  
timmason@pmbwi.co.za  
pretoriusj@stjohnscollege.co.za  
reception@kingsschool.co.za  
tony.carnie@inl.co.za  
nora@broadleaze.co.za  
mg1@futurenet.co.za  
0722672528@vodamail.co.za  
millar.craig@gmail.com  
nhlalayenzandlovu69@gmail.com  
jim@stockley.co.za  
nikki@cowfriend.co.za  
garypaulhardman@gmail.com  
lizejoubert@gmail.com  
phillips01@telkomsa.net  
claudiabadrudeen@gmail.com  
tim@n-k-baynes.co.za  
paxtonjb@telkomsa.net  
Esmeralda.Ramburran@msunduzi.gov.za  
dmrobinson@telkomsa.net  
jenny@eventplus.co.za  
Theresa.Edwards@umvoti.gov.za  
blythrs@hermanus.co.za  
hughgoble@gmail.com  
vonMayerG@jgi.co.za  
normag@zookit.co.za  
lbmagric@gmail.com  
lianwimmer@gmail.com  
ray.doherty01@gmail.com  
jollynnminnaar@gmail.com  
glenn@oursecretgarden.co.za  
paul@oursecretgarden.co.za  
jeane@coregere.com  
rosewo@mweb.co.za  
nanrou@michaelhouse.org  
graemetaute@mweb.co.za  
thejohnsons@iafrica.com

**Recipient****Delivery**

pslong@intekom.co.za  
ch@claratal.com  
darrylwood@telkomsa.net  
shellyedkins@gmail.com  
annemarx@mweb.co.za  
dave@prenticeassoc.co.za  
mcmurray@mweb.co.za  
wolrablk@gmail.com  
jblyth@cliftonstud.co.za  
elizabethbalcomb@gmail.com  
gwynaethvanaardt@gmail.com  
saltspringsfarm@gmail.com  
sergio.guerrera@gmail.com  
reimar@edelnet.co.za  
edanpyle@gmail.com  
waterfall@megawifi.co.za  
huntmorrow@gmail.com  
lgarbutt@woodcreations.co.za  
jessicacockburn@gmail.com  
ttau.ell@gmail.com  
PedenM@ukzn.ac.za  
info@glenormond.co.za  
carolineleslie78@gmail.com  
sherebanu@telkomsa.net  
lesliederrick@gmail.com  
anita@dekosa.co.za  
glynnbodley@vodamail.co.za  
yetileather@gmail.com  
lindsayscott@mwebbiz.co.za  
david.wendyc@gmail.com  
grantauld@gmail.com  
digby@ormond.co.za  
barry@mobey.co.za  
Kimphillips@telkomsa.net  
y.du.toit@icloud.com  
sp.ddp@telkomsa.net  
garthglaum@gmail.com  
maureenhansen100@gmail.com  
geoff@appleford.me  
neill@afripack.co.za  
lollygerry@gmail.com  
wesdr8@gmail.com  
amanda@taxadvantage.co.za

**Recipient****Delivery**

admin@rearsby.co.za  
jeff.alice@bundunet.com  
petegate@mweb.co.za  
reservations@shelteredvale.co.za  
magda@taxadvantage.co.za  
jeantem@icon.co.za  
dave@thorner.co.za  
rayner\_cathy@hotmail.com  
lynette@thelavenderco.co.za  
nickswan@iafrica.com  
tinks@corrielynn.co.za  
tj@tashas-fudge.co.za  
ashley@stives.co.za  
sarah.wine@iuncapped.co.za  
welcome@loxleyhouse.com  
sarah@sarahrichards.co.za  
kev@sandog.biz  
carlos@bundunet.com  
gongonola@telkomsa.net  
michelle@mjcgroups.co.za  
ciskameyer@gmail.com  
lj@pleasantplaces.co.za  
laurajoffe@hotmail.com  
leighcollingwood@hotmail.com  
aandcarmstrong@gmail.com  
reservations@gowanvalley.co.za  
compu-ac@mweb.co.za  
Ross.Haynes@hst.org.za  
whatabuz@iafrica.com  
snowman@bundunet.com  
leon@lythwood.com  
cvf@bundunet.com  
riona.patak@gmail.com  
info@chocolateheaven.co.za  
info@dunning.co.za  
charlet.tasmer@gmail.com  
tlwood@telkomsa.net  
cs@carolinesoar.co.za  
jaclyn@global.co.za  
garthlee@telkomsa.net  
imlbate@gmail.com  
emilyclbate@gmail.com  
stephanie\_ando@yahoo.co.uk



**Recipient****Delivery**

gaetaneislockedoutof@gmail.com  
mayfield@telkomsa.net  
lboothway@gmail.com  
fmeaker@telkomsa.net  
balgobindsatish@yahoo.com  
ajs@buildsa.co.za  
horsepower@iuncapped.co.za  
agds@hit.co.za  
ntabamama@gmail.com  
shinemurphy@gmail.com  
rex@whitfieldfarm.co.za  
JackieJ@sivest.co.za  
juliana@mupofoundation.org  
jiheron27@gmail.com  
pepsicombrinck@gmail.com  
Celeste.Combrink@momentum.co.za  
ebentley@iafrica.com  
rubynzuza28@gmail.com  
tawana@lrc.org.za  
armstrongmay@gmail.com  
amy@trashback.org  
lfraser@zai.co.za  
gartmore@sai.co.za  
derekalberts@mweb.co.za  
peter.thomson@sai.co.za  
forbesj@eastcoast.co.za  
kuhl@mweb.co.za  
gregdcm@gmail.com  
colin.schooltrade@gmail.com  
mchettle@mweb.co.za  
graham@farsidefarm.co.za  
rob.mckenzie@pamgolding.co.za  
paul@environomics.co.za  
waterford@lantic.net  
liz.dralle@gmail.com  
richardsonj@jgi.co.za  
keags1@gmail.com  
nigel@S3.co.za  
janinerenda1@gmail.com  
howardr@clubafrica.net  
paul@webweasel.co.za  
helenshomepc@hotmail.com  
mustafa.abu-al-qumsan@etu.univ-amu.fr

**Recipient****Delivery**

grant@soil.co.za  
sarah.wine@iuncapped.co.za  
kdejager@kznatal.co.za  
accounts@sacctn.co.za  
gonnieb@sacctn.co.za  
sales3@sacctn.co.za  
guide@sacctn.co.za  
pedenm@ukzn.ac.za  
denleigh@mweb.co.za  
bloy.n@sna.co.za  
forbesj@eastcoast.co.za  
kuhl@mweb.co.za  
gregdcm@gmail.com  
craig.stone@nobulart.com  
leightorr@gmail.com  
matievon@global.co.za  
judybell@mweb.co.za  
ashley.crookes@gmail.com  
susanpj@me.com  
fred@kbkps.co.za  
forestmaker@gmail.com  
barry@barrydownard.com  
iamrlo27@gmail.com  
chris@wessa.co.za  
harry@kinghorn.co.za  
rgerber@wasteman.co.za  
sheena@mags.co.za  
iain@truenorthmedia.co.za  
katie@nomadconsulting.co.za  
christeengrant@gmail.com  
pjcsgrant@gmail.com  
robyn@saol.com  
JennyG@Nedbank.co.za  
vonnies@netfocus.co.za  
elledurow@gmail.com  
norman@ventureafrica.co.za  
ktlemonwood@gmail.com  
putusa@gmail.com  
vonnies@netfocus.co.za  
somerzet@iafrica.com  
leighcollingwood@hotmail.com  
richardjlljones@yahoo.com  
mike@natstorage.co.za

**Recipient****Delivery**

majew@3i.co.za  
peter@petermachen.com  
ceo@projectafrica.com  
janet@jecenviro.co.za  
craig@blackwoods.co.za  
louise@aladdins.co.za  
walkerb@ushomi.co.za  
poulsen2005@gmail.com  
derekalberts@mweb.co.za  
bursar@hiltoncollege.com  
ColinJ@vectorlog.com  
stephen@buttfarming.co.za  
lisagus@telkomsa.net  
debbie@mx.co.za  
sherebanu@telkomsa.net  
partner@iafrica.com  
Di.Martin@kznwildlife.com  
inkosazanasdt@gmail.com  
cowrieae@telkomsa.net  
herbivore.malinga0@gmail.com  
ahmedvawda@ymail.com  
wsm@iafrica.com  
forestmaker@gmail.com  
johnw1949@icloud.com  
Malcolm.Keeping@sugar.org.za  
riaanheine@yahoo.com  
RPenefather@stannes.co.za  
clydew@camargue.co.za  
freese@edelnet.co.za  
jptrade@iafrica.com  
malcolmm@isegen.co.za  
Jonathan.Eweg@rhdhv.com  
Percy.Langa@rbidz.co.za  
heidicox.pawtech@gmail.com  
sonja@plant-health.co.za  
mike@plant-health.co.za  
bjjonker@windfield.co.za  
adam@rouillardees.co.za  
gardiner@vodamail.co.za  
johann.fourie@vodamail.co.za  
tbharrisbrown@gmail.com  
CharneG@stbb.co.za  
loves@ucl.co.za

**Recipient****Delivery**

plows@lantic.net  
hford@wasteman.co.za  
joy@mhlopheni.co.za  
johnbertram.jb@gmail.com  
suzette.vdmerwe@newcastle.za.net  
johnroff1@gmail.com  
leswillows@gmail.com  
johan.vandermerwe@landbou.com  
dart@sai.co.za  
mudpuddler.africa@gmail.com  
baldinnie@bundunet.com  
cjsmalherbe@gmail.com  
bushviewbikepark@gmail.com  
gillianebruin@gmail.com  
dieter.schulz@edelnet.co.za  
alistair@intekom.co.za  
ashleigh.mckenzie@acerafrica.co.za  
camosgodby@gmail.com  
frank.calboutin@gmail.com  
nikaw@telkomsa.net  
ditaylor3@gmail.com  
adcoadmin@myconnection.co.za  
John.campbell@lantic.net  
thistledown@nitrosoft.co.za  
knightdonald1@gmail.com  
elayne@doculam.co.za  
houghting@xsinet.co.za  
ian@clubweb.co.za  
ginan@mweb.co.za  
Elliott@ukzn.ac.za  
thatslogic@gmail.com  
petmor@icon.co.za  
bwillows@stjohnsdsg.com  
temp.compuaccounting@gmail.com  
barbosa@3i.co.za  
goddards@sai.co.za  
greg.oakes@iuncapped.co.za  
aquilas@iafrica.com  
bensonfarm@iafrica.com  
robin@corrielynn.co.za  
finance@sundancerstud.com  
phine@telkomsa.net  
desireem@hhgroup.co.za

**Recipient****Delivery**

jennetwork@gmail.com  
stuart.mackenzie@dairy360.co.za  
amvantienhoven@gmail.com  
horegion@telkomsa.net  
lee@dugeni.co.za  
kirstypauldaf@gmail.com  
hmguy@netactive.co.za  
andrewdairy@bundunet.com  
eidingriffin@gmail.com  
malvina1606@gmail.com  
nadiav119@gmail.com  
sally.jackson@globalenvironmentaltrust.org  
dave@topwebdesigns.co.za  
stathouj@iafrica.com  
cnanni2@gmail.com  
pearsonk@stjohnsdsg.com  
stevewagneris@gmail.com  
info@groundcover.co.za  
Nicky.Findlay@kzndard.gov.za  
kjstuckenberg@gmail.com  
bedingfieldd@kznleg.gov.za  
renee@gcs-sa.biz  
michael@steampunkcoffee.co.za  
Debbie.Abel@durban.gov.za  
glenn@oursecretgarden.co.za  
gerda.wihann@gmail.com  
debbiestreet@telkomsa.net  
julieann.hamar@gmail.com  
jscotcher@forestlore.co.za  
mike@forestrysouthafrica.co.za  
judy@forestrysouthafrica.co.za  
Shirley.Gilmore@up.ac.za  
jurgan@torwoodlea.co.za  
info@oldhalliwell.co.za  
sheardandrew@gmail.com  
tomnjudes@border.co.za  
twsheard@border.co.za  
dempster@telkomsa.net  
dempstere@ukzn.ac.za  
bruce@fernhillsystems.com  
sharonCgilbert@gmail.com  
toraestate@gmail.com  
luppink@iafrica.com

**Recipient****Delivery**

neil.perritt@gmail.com  
iain.sinclair@pamgolding.co.za  
ashley@bundunet.com  
dwrobinson@bundunet.com  
ashley@bundunet.com  
jlewis@global.co.za  
john4ie@gmail.com  
ann.mcdonnell777@gmail.com  
horegion@telkomsa.net  
kevanzunckel@gmail.com  
mwvknott@iafrica.com  
fessrich@sim.co.za  
imkesummers@gmail.com  
jamludi@futurenet.co.za  
rolf@aamkzn.co.za  
robertsk@mcollege.co.za  
property@voigts.co.za  
zolajozana@gmail.com  
ryan.d@planetcoms.co.za  
ehgevers@gmail.com  
mdfarley@mweb.co.za  
melaniekaren.bennett@gmail.com  
megansteyn@vodamail.co.za  
nicola.mackenzie@telkomsa.net  
felicity@glat.co.za  
lampara@mweb.co.za  
vantan1@mweb.co.za  
jonobaileysa@gmail.com  
richard@redpepper.co.za  
cmexall@gmail.com  
rosenberg1@telkomsa.net  
darlene@icon.co.za  
sharonann.botha@liblink.co.za  
info@darglevalleypork.co.za  
hlfoxon@w2k.co.za  
stephwilliams23@gmail.com  
sales@metiersa.co.za  
fowler@iafrica.com  
jannie.derust@gmail.com  
jhnnfourie@gmail.com  
stefan800704@gmail.com  
excelsioroffice@bundunet.com  
linnet.johncrow@gmail.com

**Recipient****Delivery**

Rachie.Reddy@hulamin.co.za  
browne.mich@gmail.com  
bryanston@postnet.co.za  
rob.barker@rhdhv.com  
ambleside@mweb.co.za  
mariaseele@gmail.com  
seeleben@telkomsa.net  
monseele@gmail.com  
seelecarl@telkomsa.net  
ann.mcdonnell777@gmail.com  
mcdonnella@kznleg.gov.za  
jared@cros.co.za  
stephanie\_ando@yahoo.co.uk  
mls@bundunet.com  
revesby@sai.co.za  
philipcollyer@gmail.com  
s.h.percival@gmail.com  
Felicity.Mitchell@kzndard.gov.za  
robinhsmith@lantic.net  
rjmyhill@vodamail.co.za  
kerryncoulthard@gmail.com  
bjw@webmail.co.za  
john@farmyardorganics.co.za  
kita@bundunet.com  
mountainrisessuppcom@saps.gov.za  
Knaidoo@tcta.co.za  
vantan1@mweb.co.za  
digby@ormond.co.za  
karmarchicks@mkschroder.co.za  
ortmann@iafrica.com  
jen@firehorse.co.za  
hrgrif@mweb.co.za  
guy.b.miles@gmail.com  
john.butler.sa@gmail.com  
richdun@telkomsa.net  
jabu.temple@gmail.com  
ellihamilton@gmail.com  
Brian.Jones@sacan.co.za  
lboothway@gmail.com  
roye@lantic.net  
tim@n-k-baynes.co.za  
kevin@hyvest.co.za  
thereisanewcreation@gmail.com

**Recipient****Delivery**

barefoot.margie@gmail.com  
lizremedy@gmail.com  
Barry.Ritson@Durban.gov.za  
roxy@zookit.co.za  
rwc@icon.co.za  
melanie@emeraldg.co.za  
crookesfarm@w2k.co.za  
wfp@strathfield.co.za  
shanon@javabrands.co.za  
kerry@rockwood.co.za  
shepscom@iafrica.com  
lincoop@gmail.com  
kai@canopytour.co.za  
bruce@mackenziefarms.co.za  
leighcollingwood@hotmail.com  
beckett3007@gmail.com  
edmonds@edelnet.co.za  
richarddettmer@gmail.com  
info@milfordestate.co.za  
haydnmckinley@gmail.com  
christo@spiess.co.za  
esthouse@sai.co.za  
mwismont@mweb.co.za  
haslemere@ipfone.co.za  
bblraw@mweb.co.za  
kwiksilver21@gmail.com  
mottram@iafrica.com  
roy.mottram.sa@gmail.com  
iordanovv@yahoo.co.uk  
wagtails@mweb.co.za  
jmcdonaldh7@gmail.com  
noelene2@hotmail.com  
bstathoulis@gmail.com  
envirofarm@mweb.co.za  
pam.thomson@tiscali.co.za  
brandon.abdinor@gmail.com  
twiga@iafrica.com  
mjmoses@iafrica.com  
coleby@telkomsa.net  
mentone@telkomsa.net  
gavin@wesgrow.co.za  
janecole@vodamail.co.za  
naomiklingenberg@yahoo.com



**Recipient****Delivery**

trucomfk@gmail.com  
christopher.bester.hc@gmail.com  
mwismont@mweb.co.za  
lincoop@gmail.com  
ellis@bundunet.com  
jandk@iuncapped.co.za  
wfp@strathfield.co.za  
terrytedder@mweb.co.za  
jono@forwardfinance.co.za  
jono@forwardfinance.co.za  
anne@forwardfinance.co.za  
NirmalaN@lionmatch.co.za  
corneg@lionmatch.co.za  
debbiebarlow@iuncapped.co.za  
julia.colvin@gmail.com  
sarahf@dbn.kanteys.co.za  
lhsft.admin@lantic.net  
deonh@lantic.net  
Allan@ukzn.ac.za  
shirley@eventworld.co.za  
mw1649@gmail.com  
susan@naturestamp.co.za  
allanm@spunchem.co.za  
tonkalonk@gmail.com  
MBradford@deheus.com  
barnardandre09@gmail.com  
peattiebruce@gmail.com  
ntwana.gumede@yahoo.com  
lutamren@gmail.com  
flamelily@iafrica.com  
db@brackenham.co.za  
alinepfield@gmail.com  
rrichard@superlawn.co.za  
kirstypauldaf@gmail.com  
revesby@sai.co.za  
jkassier@qbsolutions.co.za  
nutfield@lantic.net  
ecotours96@gmail.com  
dave@prenticeassoc.co.za  
huntmorrow@gmail.com  
francoisbrooks21@gmail.com  
neville.durow@gmail.com  
tim@tara.co.za

**Recipient****Delivery**

lukase@n3tc.co.za  
douglasj@n3tc.co.za  
aneshm@n3tc.co.za  
sandraand3@gmail.com  
nelsongilly@gmail.com  
claireadderley0@gmail.com  
mwjambo@mweb.co.za  
tanja.pearce@gmail.com  
lutamren@gmail.com  
errol@edelnet.co.za  
donovanhhean@gmail.com  
lanifowles@gmail.com  
tambotitrading@gmail.com  
christopherl@dakzn.org.za  
derek@dekosa.co.za  
nicoleschafer@me.com  
gill@groundwork.org.za  
philip@mountelias.co.za  
warfras@gmail.com  
eliset@beeld.com  
Suzanne.Stevens@plasticssa.co.za  
savidesm@sundaytimes.co.za  
matthew.savides@gmail.com  
lahlers@bayunion.co.za  
jacques@igitprint.co.za  
lisa@nhggroup.co.za  
lauralaur@gmail.com  
victoriasoutar@yahoo.com  
colcam@webmail.co.za  
angelawolf@vodamail.co.za  
natasha@wgsair.com  
hal@wgsair.com  
john.campbell@lantic.net  
morthill@edelnet.co.za  
donovanhhean@gmail.com  
lanifowles@gmail.com  
pennylanemidlands@gmail.com  
siza@mmaep.co.za  
thale@srk.co.za  
KKing@srk.co.za  
bhoole@netfocus.co.za  
fpo@lionsriverfpa.co.za  
ron.nel@valve.co.za

**Recipient****Delivery**

boston.garage@yahoo.com  
keith@spoorfoundation.org  
hwi@iafrica.com  
lianwimmer@gmail.com  
weirdpainterartist@gmail.com  
midlandshouseofhealing@gmail.com  
maitken@wltp.co.za  
vickht@iuncapped.co.za  
vonoett@polka.co.za  
mary@violencemonitor.com  
banach@telkomsa.net  
peta.dukes@gmail.com  
garthlee@telkomsa.net  
jugglingalex@gmail.com  
vicsmith@axxess.co.za  
mandkbowker@amberridgekzn.co.za  
lucindabate@gmail.com  
accounts@innotextiles.co.za  
heinz@wittig.co.za  
vishalchaggan@gmail.com  
dradhulam@gmail.com  
bvstainton@icloud.com  
jillhunter@netfocus.co.za  
traceyshuttleworth@yahoo.com  
anita@mtcpmb.co.za  
lizette@erakis.co.za  
AnjaJ@emseni.co.za  
emwillemse@hotmail.com  
eileenmiriammurray@gmail.com  
mbuys@lantic.net  
leopardslair@lantic.net  
jarid155@gmail.com  
jen@firehorse.co.za  
caf.martens@gmail.com  
cindyowell1970@gmail.com  
chantelletamlin@yahoo.co.uk  
wjb@bundunet.com  
brasso@xsinet.co.za  
baldinnie@bundunet.com  
volker.wedekind@gmail.com  
liquidrhythm@gmail.com  
owened@telkomsa.net  
vero.edwardes@gmail.com

**Recipient****Delivery**

ArbuckleK@ukzn.ac.za  
shalwyn@w2k.co.za  
info@tugelarapids.co.za  
skynet@w2k.co.za  
nutrifresh@iuncapped.co.za  
andyfyvie@lantic.net  
susi@africaninsight.co.za  
andrew@africaninsight.co.za  
walters@ikhwane.co.za  
shesha@gom.co.za  
ckfmoore@iuncapped.co.za  
info@groundcover.co.za  
ronwedd@netactive.co.za  
john@pulseaudit.com  
wrobartes@gmail.com  
twiga@iafrica.com  
Dean.Rickets@dedea.gov.za  
shinemurphy@gmail.com  
Melanie.Townsend@msunduzi.gov.za  
marita@elementsarchitecture.co.za  
Jacqui@rheochem.co.za  
pippa.cantarelli@rhdhv.com  
pjcatterall@worldonline.co.za  
mwlocol@iafrica.com  
jrowe@worldonline.co.za  
vmritchie@gmail.com  
wellesleyritchie@gmail.com  
carrinlmartin@gmail.com  
magicalwarrens@gmail.com  
cottonwood@absamail.co.za  
rosemarie.gibson@telkomsa.net  
konni@the3rdrock.com  
valleyview@telkomsa.net  
rowan@ican-sa.co.za  
raylenehoy@gmail.com  
vickygriffin71@icloud.com  
Luci@realconsulting.co.za  
fowler5@iuncapped.co.za  
meander@telkomsa.net  
jeanl@twc.org.za  
alli34661@gmail.com  
info@hawklee.co.za  
Wendydewaal7@gmail.com

**Recipient****Delivery**

lanifowles@gmail.com  
rob.james@absamail.co.za  
carolannbeard@hotmail.com  
leon.wiffen@gmail.com  
timm@futurenet.co.za  
heinz@trsutnet.co.za  
mhw@gmj.co.za  
adrianbridget@yahoo.com  
africangypsyjazz@gmail.com  
elise.trollope@telkomsa.net  
info@balgowanconservancy.co.za  
I.Nanni@sanbi.org.za  
angorahill@gmail.com  
info@idealshavings.co.za  
bodini@imagnet.co.za  
yarrow@netactive.co.za  
dpaton6@gmail.com  
tersiamathews@gmail.com  
stuart@zlt.co.za  
andreajohn@webmail.co.za  
robynhedley@googlemail.com  
jacquijordan@hotmail.com  
henselmans@deunet.co.za  
Peter.R.Warren@gmail.com  
Peter.Warren@iuncapped.co.za  
WarrenPR@TUT.ac.za  
claudiabadrudeen@gmail.com  
tim@n-k-baynes.co.za  
paxtonjb@telkomsa.net  
Esmeralda.Ramburran@msunduzi.gov.za  
dmrobinson@telkomsa.net  
jenny@eventplus.co.za  
Theresa.Edwards@umvoti.gov.za  
blythrs@hermanus.co.za  
hughgoble@gmail.com  
vonMayerG@jgi.co.za  
normag@zookit.co.za  
lbmagric@gmail.com  
lianwimmer@gmail.com  
ray.doherty01@gmail.com  
jollynnminnaar@gmail.com  
glenn@oursecretgarden.co.za  
paul@oursecretgarden.co.za

**Recipient****Delivery**

jeane@coregere.com  
rosewo@mweb.co.za  
nanrou@michaelhouse.org  
graemetaute@mweb.co.za  
thejohnsons@iafrica.com  
pslong@intekom.co.za  
ch@claratal.com  
darrylwood@telkomsa.net  
shellyedkins@gmail.com  
annemarx@mweb.co.za  
dave@prenticeassoc.co.za  
mcmurray@mweb.co.za  
wolrablk@gmail.com  
jblyth@cliftonstud.co.za  
elizabethbalcomb@gmail.com  
gwynaethvanaardt@gmail.com  
saltspringsfarm@gmail.com  
sergio.guerrera@gmail.com  
reimar@edelnet.co.za  
edanpyle@gmail.com  
waterfall@megawifi.co.za  
huntmorrow@gmail.com  
lgarbutt@woodcreations.co.za  
jessicacockburn@gmail.com  
ttau.ell@gmail.com  
PedenM@ukzn.ac.za  
info@glenormond.co.za  
carolineleslie78@gmail.com  
sherebanu@telkomsa.net  
lesliederrick@gmail.com  
anita@dekosa.co.za  
glynnbodley@vodamail.co.za  
yetileather@gmail.com  
lindsayscott@mwebbiz.co.za  
david.wendyc@gmail.com  
grantauld@gmail.com  
digby@ormond.co.za  
barry@mobey.co.za  
KimpPhillips@telkomsa.net  
y.du.toit@icloud.com  
sp.ddp@telkomsa.net  
garthglaum@gmail.com  
maureenhansen100@gmail.com

**Recipient****Delivery**

geoff@appleford.me  
neill@afripack.co.za  
lollygerry@gmail.com  
wesdr8@gmail.com  
amanda@taxadvantage.co.za  
admin@rearsby.co.za  
jeff.alice@bundunet.com  
petegate@mweb.co.za  
reservations@shelteredvale.co.za  
magda@taxadvantage.co.za  
jeantem@icon.co.za  
dave@thorner.co.za  
rayner\_cathy@hotmail.com  
lynette@thelavenderco.co.za  
nickswan@iafrica.com  
tinks@corrielynn.co.za  
tj@tashas-fudge.co.za  
ashley@stives.co.za  
sarah.wine@iuncapped.co.za  
welcome@loxleyhouse.com  
sarah@sarahrichards.co.za  
kev@sandog.biz  
carlos@bundunet.com  
gongonola@telkomsa.net  
michelle@mjcgroups.co.za  
ciskameyer@gmail.com  
lj@pleasantplaces.co.za  
laurajoffe@hotmail.com  
leighcollingwood@hotmail.com  
aandcarmstrong@gmail.com  
reservations@gowanvalley.co.za  
compu-ac@mweb.co.za  
Ross.Haynes@hst.org.za  
whatabuz@iafrica.com  
snowman@bundunet.com  
leon@lythwood.com  
cvf@bundunet.com  
riona.patak@gmail.com  
info@chocolateheaven.co.za  
info@dunning.co.za  
charlet.tasmer@gmail.com  
tlwood@telkomsa.net  
cs@carolinesoar.co.za

**Recipient****Delivery**

jaclyn@global.co.za  
garthlee@telkomsa.net  
imlbate@gmail.com  
emilyclbate@gmail.com  
stephanie\_ando@yahoo.co.uk  
gaetaneislockedoutof@gmail.com  
mayfield@telkomsa.net  
lboothway@gmail.com  
fmeaker@telkomsa.net  
balgobindsatish@yahoo.com  
ajs@buildsa.co.za  
horsepower@iuncapped.co.za  
agds@hit.co.za  
ntabamama@gmail.com  
shinemurphy@gmail.com  
rex@whitfieldfarm.co.za  
JackieJ@sivest.co.za  
juliana@mupofoundation.org  
jiheron27@gmail.com  
pepsicombrinck@gmail.com  
Celeste.Combrink@momentum.co.za  
ebentley@iafrica.com  
rubynzuza28@gmail.com  
tawana@lrc.org.za  
armstrongmay@gmail.com  
amy@trashback.org  
lfraser@zai.co.za  
gartmore@sai.co.za

**ATTENTION: STAKEHOLDER/IAP**

Dear Sir/Madam

**UPDATE ON SCOPING AND EIA PROCESS: APPLICATION FOR ENVIRONMENTAL AUTHORISATION WITH REGARDS AN EXPLORATION RIGHT FOR PETROLEUM ON VARIOUS FARMS IN REGISTRATION DIVISIONS ET, FT, GS, GT, GU & GV IN THE MAGISTERIAL DISTRICT OF PIETERMARITZBURG, KWAZULU-NATAL PROVINCE (12/3/291 ER)**

**Introduction:**

As you are aware Rhino Oil and Gas Exploration South Africa (Pty) Ltd (Rhino Oil & Gas) has lodged an application for an exploration right to the Petroleum Agency South Africa (PASA) in terms of section 79 of the Minerals and Petroleum Resources Development Act (28 of 2002) (MPRDA) over a substantial area in



KwaZulu-Natal (Ref: 12/3/291 ER). Rhino Oil & Gas subsequently made an application to PASA for environmental authorisation of exploration activities as set out in Listing Notice 2 (GN R 984), made in terms of Section 24(5) of the National Environmental Management Act (107 of 1998) (NEMA).

SLR Consulting (Pty) Ltd has been appointed as the independent environmental assessment practitioner and is undertaking the required environmental assessment and public participation process. The application is subject to a scoping and Environmental Impact Assessment (EIA) process that is being undertaken in terms of the EIA Regulations 2014 (GNR 982, 8 December 2014).

**Proposed Exploration Activities:**

Details of the proposed exploration work programme, a map of the exploration area, list of included farms and information on the scoping and EIA process are included in the project's Background Information Document which is publically available at <ftp.slrconsulting.co.za>  
username: 723.18034.00004 password: hy578ht4 or on request from SLR.

In this application Rhino Oil & Gas has only applied for approval to undertake early-phase exploration for oil and gas which might be located within suitable geological strata. The purpose of the work would be solely to determine the presence of any possible petroleum resource which could be investigated further. The initial 3-year exploration work programme will be restricted to non-invasive techniques, as well as seismic surveys and the drilling of less than 10 core boreholes.

**Fracking or Not?**

No hydraulic fracturing (fracking) is proposed in the 3-year exploration work programme. Rhino Oil & Gas have stated that there is not currently enough information to determine what techniques might be required for future gas extraction. If a resource was identified and subsequently proven to be commercial, then hydraulic fracturing could be one of the potential techniques for gas production. However, a lot of investigation, multiple environmental assessments and authority approvals would be required before reaching that point.

If the early-phase exploration were to confirm the presence of a potential resource, then Rhino Oil & Gas would need to seek further approval from PASA for the additional exploration work required to investigate this. Any further approval would be subject to an additional environmental assessment process with further public consultation. Similarly if the later exploration led to the discovery of a commercial resource suitable for development then Rhino Oil & Gas would need to secure a production right from PASA. Any application for a production right has to be subject to an environmental assessment process with further public consultation. Approvals are also likely to be required other legislation.

All future exploration work or production operations that may arise, if resources are discovered, is therefore beyond the scope of the current scoping and EIA process.

**Notification and Consultation:**

Notification to and consultation with interested and affected parties (IAPs) commenced in October 2015. A series of public meetings were held across the application area in November 2015. The public participation process to date has elicited significant response to the exploration right application. Overall the public response was very much opposed to the exploration right application and this has been documented. The issues that have been raised are too numerous to elaborate on in this letter<sup>[1]</sup>, but included various calls for further consultation and a demand that more time be allowed in the scoping and EIA schedule<sup>[2]</sup>. SLR consulted with PASA on five key issues that were material to the overall application and the scoping and EIA process. These are summarised below:

Issue 1: Most persons participating in the EIA process stated their opposition or lodged an objection. Many of the objections were made with reasons relating to production and fracking. It is clear that the EIA process will not be able to resolve such objections. What mechanisms exist for these objections to be addressed?

Issue 2: Most IAPs have demanded that the current EIA process present details on production and undertakes an assessment of potential production (including fracking) related impacts, even though the current application does not cover further exploration or production. What is PASA's instruction with regards the scope of the current EIA?

Issue 3: Many IAPs have asked why the current Karoo Strategic Environmental Assessment (SEA) is not applicable to all areas of South Africa. Moreover, the IAPs have demanded that all exploration right applications and related EIA processes be stopped until the SEA is complete. What is PASA's response in this regard?

Issue 4: Most IAPs have argued that the time available in the current EIA schedule is insufficient to allow for the required public consultation for an application area of such large extent. Will PASA grant an extension of time within the EIA process to allow the project to respond to these issues and adjust the public participation process accordingly?

Issue 5: IAPs have raised the concern that many sites within the application areas are either protected outright or incompatible with exploration and/or the production of oil and gas and that legislation prevents such work from taking place in these areas. The question has been asked "why undertake an EIA to obtain exploration rights in areas where any gas, if it were to be found, would not be able to be extracted because of the restrictions imposed by protected area legislation and Regulation 122 of the Petroleum Regulations (GN R 466 of 2015) relating to the location of wells?". The demand is that the application be stopped, all of the future non-compatible/unlawful areas removed and then a new EIA be commenced for the revised area. What is PASA's response in this regard?

The response received from PASA to the queries is attached to this letter. The application and the scoping and EIA process will be undertaken in accordance with the guidance from PASA. In order to incorporate further public interaction and investigation to augment the scoping process, SLR applied to PASA for an extension of time. In December 2015 PASA granted an extension for the scoping process, with the requirement that the final scoping report be submitted to PASA by the 20<sup>th</sup> of April 2016.

SLR is currently busy with various activities to augment notification of and consultation with stakeholders and elicit responses from interested and affected parties whom are representative of the application area. The objective is to ensure that the consultation is broad enough to produce a draft scoping report that identifies the key issues that will need to be addressed in the assessment phase. In this regard a number of the public meetings that did not take place previously are being repeated, this time in larger venues. The meeting details are as follows:

Date	Venue	Time
Tuesday 2 February 2016	Howick West Community Hall	2:30pm
Wednesday 3 February 2016	Mooi River Town Hall, 10 Claughton Terrace	2:30pm
Thursday 4 February 2016	Greytown Community Hall, 61 Cathcart Street	2:30pm

In addition to the public meetings detailed above, SLR is also consulting with other stakeholders through a range of focussed meetings, additional communications and information sharing. Meetings are being arranged with the district municipalities, traditional authorities and other land owner representatives.

Interested and affected parties are advised that the draft scoping report will be made available for a 30 day review period. A further notice in this regard will be distributed when the report is available. All comments and issues raised by IAPs as well as minutes of all the public meetings that were held will be included in the scoping report.

**Application area:**

SLR has been advised by Rhino Oil & Gas that they are revising the application area (currently under revision by their surveyors). The revision will exclude all properties where the granting of an exploration right is prohibited by Section 48 of the MPRDA including:

- ,as per section 48 of the Protected Areas Act (57 of 2003), special nature reserves, national parks, nature reserves, protected areas or protected environments (including world heritage sites, marine protected areas, specially protected forest areas, forest nature reserves and forest wilderness areas)
- land comprising a residential area;
- any public road, railway or cemetery;
- any [land](#) being used for public or government purposes or reserved in terms of any other law; or
- areas identified by the [Minister](#) by notice in the Gazette in terms of section 49.

Rhino Oil & Gas has also advised SLR that they will not be excluding properties or areas where a constraint may restrict exploration activity (current or future), but does not specifically prohibit the granting of an exploration right. Rhino Oil & Gas will, however, ensure that all of their activities are undertaken in a lawful and environmentally responsible manner. It is the role of the environmental process to identify all such constraints and restrict or prohibit exploration activities through documented management commitments. An example of a constraint which prohibits specific exploration activities in certain areas, but does not prohibit the granting of a right is Sections 122 (2) and (3) of the Regulations on Petroleum

Exploration and Production (GN R 466, June 2015). SLR will identify and document these constraints in the EIA.

**Summary:**

The environmental assessment process of the application for an exploration right by Rhino Oil & Gas over a substantial area in KwaZulu-Natal (Ref: 12/3/291 ER) is still in the scoping phase. To date, IAPs have raised many issues and strong objection to the project. The scoping and EIA process is adapting to these responses and the guidance from PASA on the key issues. Consultation with potentially interested and affected parties is ongoing and work to augment notification of and consultation with stakeholders is being undertaken.

The primary objective of the scoping process is to identify the key issues that need to be addressed in the assessment phase that will follow. It is not the purpose of the scoping phase to provide answers to the issues that arise, but rather to document these and ensure that the level of assessment required will be undertaken in the EIA. The results of the current process, including details of the issues and objections will be documented in a scoping report. Once completed, a draft scoping report will be made available to interested and affected parties for a 30 day review period.

Please pass this letter onto any other persons whom you know may have an interest in the project. We welcome any comment or questions. Thank you for your ongoing involvement in the scoping and EIA process.

Yours faithfully



**Matthew Hemming**

MSc (Conservation Biology)

Environmental Assessment Practitioner

---

<sup>[1]</sup> All comments and issues that are submitted by IAPs are being captured and will be contained in the scoping report.

<sup>[2]</sup> The schedule for a scoping and EIA process is constrained by timeframes detailed in Part 3 of the EIA Regulations (GNR 982, 8 December 2014)

## Stella Moeketse

---

**From:** Stella Moeketse  
**Sent:** 19 January 2016 06:01 PM  
**Cc:** Matthew Hemming  
**Subject:** Rhino Oil and Gas Exploration Right Application in KZN (291 ER): Update on Scoping and EIA Process  
**Attachments:** Rhino 291 ER Update Letter Jan 2016.pdf; PASA Response to Rhino on IAP queries\_15 December 2015.pdf

### Tracking:

#### Recipient

Matthew Hemming  
MDlamini@umshwathi.gov.za  
PDladla@umshwathi.gov.za  
SMbhele@umshathi.gov.za  
Maphindi27@gmail.com  
EMbongwe@umshwathi.gov.za  
Mbongwe2010@gmail.com  
MMKhize@umshwathi.gov.za  
Cindy.Manyoni@umngeni.gov.za  
luckmbanjwa@gmail.com  
charles.ngubo@msunduzi.gov.za  
Simon.sokhela@ovi.com  
primrose.shozi@msunduzi.gov.za  
buthelezimercy@yahoo.com  
decaps@webmail.co.za  
mkhize.mbusiswa@gmail.com  
ngcoboym@gmail.com  
msizichief@webmail.co.za  
thandeka.mncwabe@msunduzi.gov.za  
ganzamlete@vodamail.co.za  
gwalasindi@gmail.com  
nomusa.isdora@msunduzi.gov.za  
thulani2way@hotmail.com  
thulani.xulu@msunduzi.gov.za  
nkosingiphile.malima@msunduzi.gov.za  
dphungula@gmail.com  
ryder@planetkzn.co.za  
g.mcarthur@telkomsa.net  
buzzman@absamail.co.za  
nithia.gov@gmail.com  
0845509668@vodamail.co.za  
officenett@telkomsa.net  
schalkwy.lec@gmail.com  
atwaru@vodamail.co.za  
eunice.majola@msunduzi.gov.za  
luella.sithole@msunduzi.gov.za

**Recipient**

matiw Janet@kznlegislature.gov.za  
busisiwe.mbikazi@msunduzi.gov.za  
wintervw@sai.co.za  
sandylyne@sai.co.za  
mpume.makhanya@mkhambathini.gov.za  
nzondo@mkhambathini.gov.za  
nathimayor@gmail.com  
Mzwandile87@gmail.com  
Bc4indaka@gmail.com  
mngubane@gmail.com  
Speaker@mtshezi.co.za  
zabanguni.mchunu@msinga.org  
lunga.mdlalosir@gmail.com  
bdladla@umvoti.gov.za  
greytownwelfare@gmail.com  
k.chonce@gmail.com  
maphanganqobile41@gmail.com  
richarddlamini25@gmail.com  
speaker@abaqulusi.gov.za  
nmseleku@ulundi.gov.za  
councillors@mtonjaneni.org.za  
rubynzuza28@gmail.com  
mcndlovu@ubuhlebezwe.org  
schezi2@gmail.com  
cshezi@ubuhlebezwe.org.za  
Mcsithole@ubuhlebezwe.org.za  
gpnzimande@ubuhlebezwe.org.za  
mphikiswamdunge@ubuhlebezwe.org.za  
babu.baijoo@msunduzi.gov.za  
Nonhlanhla.Mkhize@msunduzi.gov.za  
thandekile.khumalo@gmail.com  
mpaulblazamelusi@gmail.com  
thandekam@indaka.gov.za  
Nouleenpeterson26@gmail.com  
nznzuza@ubuhlebezwe.org.za

**ATTENTION: STAKEHOLDER/IAP (COMMUNITY REPRESENTATIVE)**

Dear Sir/Madam

**UPDATE ON SCOPING AND EIA PROCESS: APPLICATION FOR ENVIRONMENTAL AUTHORISATION  
WITH REGARDS AN EXPLORATION RIGHT FOR PETROLEUM ON VARIOUS FARMS IN**

## **REGISTRATION DIVISIONS ET, FT, GS, GT, GU & GV IN THE MAGISTERIAL DISTRICT OF PIETERMARITZBURG, KWAZULU-NATAL PROVINCE (12/3/291 ER)**

### **Introduction:**

As you are aware Rhino Oil and Gas Exploration South Africa (Pty) Ltd (Rhino Oil & Gas) has lodged an application for an exploration right to the Petroleum Agency South Africa (PASA) in terms of section 79 of the Minerals and Petroleum Resources Development Act (28 of 2002) (MPRDA) over a substantial area in KwaZulu-Natal (Ref: 12/3/291 ER). Rhino Oil & Gas subsequently made an application to PASA for environmental authorisation of exploration activities as set out in Listing Notice 2 (GN R 984), made in terms of Section 24(5) of the National Environmental Management Act (107 of 1998) (NEMA).

SLR Consulting (Pty) Ltd has been appointed as the independent environmental assessment practitioner and is undertaking the required environmental assessment and public participation process. The application is subject to a scoping and Environmental Impact Assessment (EIA) process that is being undertaken in terms of the EIA Regulations 2014 (GNR 982, 8 December 2014).

### **Proposed Exploration Activities:**

Details of the proposed exploration work programme, a map of the exploration area, list of included farms and information on the scoping and EIA process are included in the project's Background Information Document which is publically available at <ftp.slrconsulting.co.za>

username: 723.18034.00004 password: hy578ht4 or on request from SLR.

In this application Rhino Oil & Gas has only applied for approval to undertake early-phase exploration for oil and gas which might be located within suitable geological strata. The purpose of the work would be solely to determine the presence of any possible petroleum resource which could be investigated further. The initial 3-year exploration work programme will be restricted to non-invasive techniques, as well as seismic surveys and the drilling of less than 10 core boreholes.

### **Fracking or Not?**

No hydraulic fracturing (fracking) is proposed in the 3-year exploration work programme. Rhino Oil & Gas have stated that there is not currently enough information to determine what techniques might be required for future gas extraction. If a resource was identified and subsequently proven to be commercial, then hydraulic fracturing could be one of the potential techniques for gas production. However, a lot of investigation, multiple environmental assessments and authority approvals would be required before reaching that point.

If the early-phase exploration were to confirm the presence of a potential resource, then Rhino Oil & Gas would need to seek further approval from PASA for the additional exploration work required to investigate this. Any further approval would be subject to an additional environmental assessment process with further public consultation. Similarly if the later exploration led to the discovery of a commercial resource suitable for development then Rhino Oil & Gas would need to secure a production right from PASA. Any application

for a production right has to be subject to an environmental assessment process with further public consultation. Approvals are also likely to be required other legislation.

All future exploration work or production operations that may arise, if resources are discovered, is therefore beyond the scope of the current scoping and EIA process.

### **Notification and Consultation:**

Notification to and consultation with interested and affected parties (IAPs) commenced in October 2015. A series of public meetings were held across the application area in November 2015. The public participation process to date has elicited significant response to the exploration right application. Overall the public response was very much opposed to the exploration right application and this has been documented. The issues that have been raised are too numerous to elaborate on in this letter<sup>[1]</sup>, but included various calls for further consultation and a demand that more time be allowed in the scoping and EIA schedule<sup>[2]</sup>. SLR consulted with PASA on five key issues that were material to the overall application and the scoping and EIA process. These are summarised below:

Issue 1: Most persons participating in the EIA process stated their opposition or lodged an objection. Many of the objections were made with reasons relating to production and fracking. It is clear that the EIA process will not be able to resolve such objections. What mechanisms exist for these objections to be addressed?

Issue 2: Most IAPs have demanded that the current EIA process present details on production and undertakes an assessment of potential production (including fracking) related impacts, even though the current application does not cover further exploration or production. What is PASA's instruction with regards the scope of the current EIA?

Issue 3: Many IAPs have asked why the current Karoo Strategic Environmental Assessment (SEA) is not applicable to all areas of South Africa. Moreover, the IAPs have demanded that all exploration right applications and related EIA processes be stopped until the SEA is complete. What is PASA's response in this regard?

Issue 4: Most IAPs have argued that the time available in the current EIA schedule is insufficient to allow for the required public consultation for an application area of such large extent. Will PASA grant an extension of time within the EIA process to allow the project to respond to these issues and adjust the public participation process accordingly?

Issue 5: IAPs have raised the concern that many sites within the application areas are either protected outright or incompatible with exploration and/or the production of oil and gas and that legislation prevents such work from taking place in these areas. The question has been asked "why undertake an EIA to obtain exploration rights in areas where any gas, if it were to be found, would not be able to be extracted because of the restrictions imposed by protected area legislation and Regulation 122 of the Petroleum Regulations (GN R 466 of 2015) relating to the location of wells?". The demand is that the application be stopped, all of the future non-compatible/unlawful areas removed and then a new EIA be commenced for the revised area. What is PASA's response in this regard?



The response received from PASA to the queries is attached to this letter. The application and the scoping and EIA process will be undertaken in accordance with the guidance from PASA. In order to incorporate further public interaction and investigation to augment the scoping process, SLR applied to PASA for an extension of time. In December 2015 PASA granted an extension for the scoping process, with the requirement that the final scoping report be submitted to PASA by the 20<sup>th</sup> of April 2016.

SLR is currently busy with various activities to augment notification of and consultation with stakeholders and elicit responses from interested and affected parties whom are representative of the application area. The objective is to ensure that the consultation is broad enough to produce a draft scoping report that identifies the key issues that will need to be addressed in the assessment phase. In this regard a number of the public meetings that did not take place previously are being repeated, this time in larger venues. The meeting details are as follows:

Date	Venue	Time
Tuesday 2 February 2016	Howick West Community Hall	2:30pm
Wednesday 3 February 2016	Mooi River Town Hall, 10 Claughton Terrace	2:30pm
Thursday 4 February 2016	Greytown Community Hall, 61 Cathcart Street	2:30pm

In addition to the public meetings detailed above, SLR is also consulting with other stakeholders through a range of focussed meetings, additional communications and information sharing. Meetings are being arranged with the district municipalities, traditional authorities and other land owner representatives.

Interested and affected parties are advised that the draft scoping report will be made available for a 30 day review period. A further notice in this regard will be distributed when the report is available. All comments and issues raised by IAPs as well as minutes of all the public meetings that were held will be included in the scoping report.

**Application area:**

SLR has been advised by Rhino Oil & Gas that they are revising the application area (currently under revision by their surveyors). The revision will exclude all properties where the granting of an exploration right is prohibited by Section 48 of the MPRDA including:

- ,as per section 48 of the Protected Areas Act (57 of 2003), special nature reserves, national parks, nature reserves, protected areas or protected environments (including world heritage sites, marine protected areas, specially protected forest areas, forest nature reserves and forest wilderness areas)
- land comprising a residential area;
- any public road, railway or cemetery;
- any [land](#) being used for public or government purposes or reserved in terms of any other law; or
- areas identified by the [Minister](#) by notice in the Gazette in terms of section 49.

Rhino Oil & Gas has also advised SLR that they will not be excluding properties or areas where a constraint may restrict exploration activity (current or future), but does not specifically prohibit the granting

of an exploration right. Rhino Oil & Gas will, however, ensure that all of their activities are undertaken in a lawful and environmentally responsible manner. It is the role of the environmental process to identify all such constraints and restrict or prohibit exploration activities through documented management commitments. An example of a constraint which prohibits specific exploration activities in certain areas, but does not prohibit the granting of a right is Sections 122 (2) and (3) of the Regulations on Petroleum Exploration and Production (GN R 466, June 2015). SLR will identify and document these constraints in the EIA.

**Summary:**

The environmental assessment process of the application for an exploration right by Rhino Oil & Gas over a substantial area in KwaZulu-Natal (Ref: 12/3/291 ER) is still in the scoping phase. To date, IAPs have raised many issues and strong objection to the project. The scoping and EIA process is adapting to these responses and the guidance from PASA on the key issues. Consultation with potentially interested and affected parties is ongoing and work to augment notification of and consultation with stakeholders is being undertaken.

The primary objective of the scoping process is to identify the key issues that need to be addressed in the assessment phase that will follow. It is not the purpose of the scoping phase to provide answers to the issues that arise, but rather to document these and ensure that the level of assessment required will be undertaken in the EIA. The results of the current process, including details of the issues and objections will be documented in a scoping report. Once completed, a draft scoping report will be made available to interested and affected parties for a 30 day review period.

Please pass this letter onto any other persons whom you know may have an interest in the project. We welcome any comment or questions. Thank you for your ongoing involvement in the scoping and EIA process.

Yours faithfully



**Matthew Hemming**

MSc (Conservation Biology)

Environmental Assessment Practitioner

---

**Stella Moeketse**

Environmental Assessment Practitioner

SLR Consulting (Africa) (Pty) Ltd

Email: [smoeketse@slrconsulting.com](mailto:smoeketse@slrconsulting.com)  
Mobile: +27 72 380 5609  
Tel: +27 11 467 0945  
Ext: 2010  
Fax: +27 11 467 0978

SLR Africa (Block 7)  
Fourways Manor Office Park  
Cnr Roos and Macbeth Streets  
Fourways, Johannesburg, 2060  
South Africa

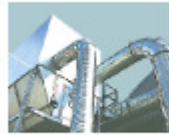

Industry



Infrastructure



Mining & Minerals



Oil & Gas



Planning & Development



Renewable & Low Carbon

**Confidentiality Notice and Disclaimer**

This communication and any attachment(s) contains information which is confidential and may also be legally privileged. It is intended for the exclusive use of the recipient(s) to whom it is addressed. If you are not the intended recipient, any disclosure, copying, distribution or any action taken or omitted to be taken in reliance on it, is prohibited and may be unlawful. If you have received this communication in error please email us by return mail and then delete the email from your system together with any copies of it. Please note that you are not permitted to print, copy, disclose or use part or all of the content in any way.

Emails and any information transmitted thereunder may be intercepted, corrupted or delayed. As a result, SLR does not accept any responsibility for any errors or omissions howsoever caused and SLR accepts no responsibility for changes made to this email or any attachment after transmission from SLR. Whilst all reasonable endeavours are taken by SLR to screen all emails for known viruses, SLR cannot guarantee that any transmission will be virus free.

Any views or opinions are solely those of the author and do not necessarily represent those of SLR Management Ltd, or any of its subsidiaries, unless specifically stated.

SLR Consulting (South Africa) (Proprietary) Limited and SLR Consulting (Africa) (Proprietary) Limited are both subsidiaries of SLR Management Ltd. Registered Office: Unit 7 Fourways Manor Office Park, Cnr Roos and Macbeth Street, Fourways, 2191, Gauteng, South Africa

---

<sup>[1]</sup> All comments and issues that are submitted by IAPs are being captured and will be contained in the scoping report.  
<sup>[2]</sup> The schedule for a scoping and EIA process is constrained by timeframes detailed in Part 3 of the EIA Regulations (GNR 982, 8 December 2014)

## Stella Moeketse

---

**From:** Stella Moeketse  
**Sent:** 19 January 2016 06:01 PM  
**Cc:** Matthew Hemming  
**Subject:** Rhino Oil and Gas Exploration Right Application in KZN (291 ER): Update on Scoping and EIA Process  
**Attachments:** Rhino 291 ER Update Letter Jan 2016.pdf; PASA Response to Rhino on IAP queries\_15 December 2015.pdf

### Tracking:

#### Recipient

Matthew Hemming  
sibusiso.khuzwayo@umdm.gov.za  
mayor@uthukeladm.co.za  
mm@uthukeladm.co.za  
technical@uthukeladm.co.za  
planning@uthukeladm.co.za  
mayor@umzinyathi.gov.za  
corpsec@umzinyathi.gov.za  
zulusp@umzinyathi.gov.za  
tmnyandu@umzinyathi.gov.za  
idp@umzinyathi.gov.za  
zululb@umzinyathi.gov.za  
mms@zululand.org.za  
samrele@unthungulu.co.za  
gcabal@unthungulu.co.za  
zulum@unthungulu.co.za  
radebej@unthungulu.co.za  
jilin@harrygwalmadm.gov.za  
mahlanguc@harrygwalmadm.gov.za  
speaker@umshwathi.gov.za  
nonhlanhlaz@umshwathi.gov.za  
mabason@umshwathi.gov.za  
paravirh@unmshwathi.gov.za  
zondib@umshwathi.gov.za  
cindy.manyoni@umnjeni.gov.za  
manager@umnjeni.gov.za  
technical@umnjeni.gov.za  
Lorraine.jackson@umnjeni.gov.za  
marc.hattingh@umnjeni.gov.za  
bongani.mpanza@umnjeni.gov.za  
max.moyo@mpofana.gov.za  
xoli.langa@mpofana.gov.za  
thobile.moloi@mpofana.gov.za  
amt.ndlovu@gmail.com  
steady.zamisa@mpofana.gov.za  
bongiwe.mchunu@mpofana.gov.za

**Recipient**

sizwen@impendle.gov.za  
nanat@impendle.gov.za  
tshaba2@vodamail.co.za  
nosiphok@impendle.gov.za  
sandilem@impendle.gov.za  
babu.baijoo@msunduzi.gov.za  
Nonhlanhla.Mkhize@msunduzi.gov.za  
municipal.manager@msunduzi.gov.za  
infrastructure@msunduzi.gov.za  
led@msunduzi.gov.za  
community.services@msunduzi.gov.za  
Speaker@Mkhambathini.gov.za  
Mkhanyam@mkhambathini.gov.za  
mm@mkhambathini.gov.za  
sibusiso.sithole@richmond.gov.za  
lindile.chiya@richmond.gov.za  
siza.mkhize@richmond.gov.za  
mhlongob@richmond.gov.za  
mm@ladysmith.co.za  
zbrassool@ladysmith.co.za  
so@ladysmith.co.za  
tbxhaba@ladysmith.co.za  
nathimayor@gmail.com  
mpaulblazamelusi@gmail.com  
thandekam@indaka.gov.za  
zuzileh@idaka.gov.za  
lindah@indaka.gov.za  
shokwakhez@indaka.gov.za  
marline@ymtshezi.co.za  
hlanganani@mtshezi.co.za  
getrude.ndaba@okhahlamba.org  
sibongile.zikalala@okhahlamba.org  
samke.msibi@okhahlamba.org  
mayor@endumeni.gov.za  
caroline@endumeni.gov.za  
cheryl@endumeni.gov.za  
mayor@nqutu.gov.za  
bongig@nqutu.gov.za  
hnyandeni@nquthu.gov.za  
pamm@nqutu.gov.za  
mgcabashe@nqutu.gov.za  
mdmolife@nqutu.gov.za  
tchlophe@nqutu.gov.za

**Recipient**

nontokozi.ndlovu@msinga.org.za  
zabanguni.mchunu@msinga.org  
musa.radebe@msinga.org.za  
mayor@umvoti.gov.za  
Mbangiseni.yengwa@umvoti.gov.za  
Speakerpa@umvoti.gov.za  
mm@umvoti.gov.za  
dcspa@umvoti.gov.za  
mayor@abaqulusi.gov.za  
municipalmanager@abaqulusi.gov.za  
schetty@abagulusi.gov.za  
dzulu@abaqulusi.gov.za  
nsikhakhane@ulundi.gov.za  
nmseleku@ulundi.gov.za  
nmathe@ulundi.gov.za  
wdwet@mweb.co.za  
mphakathi@ulundi.gov.za  
rubynzuza28@gmail.com  
smthembu@nkandla.org.za  
mnyandun@nkandla.org.za  
khuzwayok@nkandla.org.za  
dlaminif@ingwe.gov.za  
mbathas@ingwe.gov.za  
nyidej@ingwe.gov.za  
smithd@ingwe.gov.za  
dlamininiz@ingwe.gov.za  
mayor@ubuhlebezwe.org.za  
mm@ubuhlebezwe.org.za  
Nouleenpeterson26@gmail.com  
nznzuza@ubuhlebezwe.org.za

**ATTENTION: REGULATORY AUTHORITY**

Dear Sir/Madam

**UPDATE ON SCOPING AND EIA PROCESS: APPLICATION FOR ENVIRONMENTAL AUTHORISATION WITH REGARDS AN EXPLORATION RIGHT FOR PETROLEUM ON VARIOUS FARMS IN REGISTRATION DIVISIONS ET, FT, GS, GT, GU & GV IN THE MAGISTERIAL DISTRICT OF PIETERMARITZBURG, KWAZULU-NATAL PROVINCE (12/3/291 ER)**

**Introduction:**

As you are aware Rhino Oil and Gas Exploration South Africa (Pty) Ltd (Rhino Oil & Gas) has lodged an application for an exploration right to the Petroleum Agency South Africa (PASA) in terms of section 79 of the Minerals and Petroleum Resources Development Act (28 of 2002) (MPRDA) over a substantial area in KwaZulu-Natal (Ref: 12/3/291 ER). Rhino Oil & Gas subsequently made an application to PASA for environmental authorisation of exploration activities as set out in Listing Notice 2 (GN R 984), made in terms of Section 24(5) of the National Environmental Management Act (107 of 1998) (NEMA).

SLR Consulting (Pty) Ltd has been appointed as the independent environmental assessment practitioner and is undertaking the required environmental assessment and public participation process. The application is subject to a scoping and Environmental Impact Assessment (EIA) process that is being undertaken in terms of the EIA Regulations 2014 (GNR 982, 8 December 2014).

### **Proposed Exploration Activities:**

Details of the proposed exploration work programme, a map of the exploration area, list of included farms and information on the scoping and EIA process are included in the project's Background Information Document which is publically available at [ftp.slrconsulting.co.za](http://ftp.slrconsulting.co.za)  
username: 723.18034.00004 password: hy578ht4 or on request from SLR.

In this application Rhino Oil & Gas has only applied for approval to undertake early-phase exploration for oil and gas which might be located within suitable geological strata. The purpose of the work would be solely to determine the presence of any possible petroleum resource which could be investigated further. The initial 3-year exploration work programme will be restricted to non-invasive techniques, as well as seismic surveys and the drilling of less than 10 core boreholes.

### **Fracking or Not?**

No hydraulic fracturing (fracking) is proposed in the 3-year exploration work programme. Rhino Oil & Gas have stated that there is not currently enough information to determine what techniques might be required for future gas extraction. If a resource was identified and subsequently proven to be commercial, then hydraulic fracturing could be one of the potential techniques for gas production. However, a lot of investigation, multiple environmental assessments and authority approvals would be required before reaching that point.

If the early-phase exploration were to confirm the presence of a potential resource, then Rhino Oil & Gas would need to seek further approval from PASA for the additional exploration work required to investigate this. Any further approval would be subject to an additional environmental assessment process with further public consultation. Similarly if the later exploration led to the discovery of a commercial resource suitable for development then Rhino Oil & Gas would need to secure a production right from PASA. Any application for a production right has to be subject to an environmental assessment process with further public consultation. Approvals are also likely to be required other legislation.

All future exploration work or production operations that may arise, if resources are discovered, is therefore beyond the scope of the current scoping and EIA process.

## **Notification and Consultation:**

Notification to and consultation with interested and affected parties (IAPs) commenced in October 2015. A series of public meetings were held across the application area in November 2015. The public participation process to date has elicited significant response to the exploration right application. Overall the public response was very much opposed to the exploration right application and this has been documented. The issues that have been raised are too numerous to elaborate on in this letter<sup>[1]</sup>, but included various calls for further consultation and a demand that more time be allowed in the scoping and EIA schedule<sup>[2]</sup>. SLR consulted with PASA on five key issues that were material to the overall application and the scoping and EIA process. These are summarised below:

Issue 1: Most persons participating in the EIA process stated their opposition or lodged an objection. Many of the objections were made with reasons relating to production and fracking. It is clear that the EIA process will not be able to resolve such objections. What mechanisms exist for these objections to be addressed?

Issue 2: Most IAPs have demanded that the current EIA process present details on production and undertakes an assessment of potential production (including fracking) related impacts, even though the current application does not cover further exploration or production. What is PASA's instruction with regards the scope of the current EIA?

Issue 3: Many IAPs have asked why the current Karoo Strategic Environmental Assessment (SEA) is not applicable to all areas of South Africa. Moreover, the IAPs have demanded that all exploration right applications and related EIA processes be stopped until the SEA is complete. What is PASA's response in this regard?

Issue 4: Most IAPs have argued that the time available in the current EIA schedule is insufficient to allow for the required public consultation for an application area of such large extent. Will PASA grant an extension of time within the EIA process to allow the project to respond to these issues and adjust the public participation process accordingly?

Issue 5: IAPs have raised the concern that many sites within the application areas are either protected outright or incompatible with exploration and/or the production of oil and gas and that legislation prevents such work from taking place in these areas. The question has been asked "why undertake an EIA to obtain exploration rights in areas where any gas, if it were to be found, would not be able to be extracted because of the restrictions imposed by protected area legislation and Regulation 122 of the Petroleum Regulations (GN R 466 of 2015) relating to the location of wells?". The demand is that the application be stopped, all of the future non-compatible/unlawful areas removed and then a new EIA be commenced for the revised area. What is PASA's response in this regard?

The response received from PASA to the queries is attached to this letter. The application and the scoping and EIA process will be undertaken in accordance with the guidance from PASA. In order to incorporate further public interaction and investigation to augment the scoping process, SLR applied to PASA for an extension of time. In December 2015 PASA granted an extension for the scoping process, with the requirement that the final scoping report be submitted to PASA by the 20<sup>th</sup> of April 2016.



SLR is currently busy with various activities to augment notification of and consultation with stakeholders and elicit responses from interested and affected parties whom are representative of the application area. The objective is to ensure that the consultation is broad enough to produce a draft scoping report that identifies the key issues that will need to be addressed in the assessment phase. In this regard a number of the public meetings that did not take place previously are being repeated, this time in larger venues. The meeting details are as follows:

Date	Venue	Time
Tuesday 2 February 2016	Howick West Community Hall	2:30pm
Wednesday 3 February 2016	Mooi River Town Hall, 10 Claughton Terrace	2:30pm
Thursday 4 February 2016	Greytown Community Hall, 61 Cathcart Street	2:30pm

In addition to the public meetings detailed above, SLR is also consulting with other stakeholders through a range of focussed meetings, additional communications and information sharing. Meetings are being arranged with the district municipalities, traditional authorities and other land owner representatives.

Interested and affected parties are advised that the draft scoping report will be made available for a 30 day review period. A further notice in this regard will be distributed when the report is available. All comments and issues raised by IAPs as well as minutes of all the public meetings that were held will be included in the scoping report.

**Application area:**

SLR has been advised by Rhino Oil & Gas that they are revising the application area (currently under revision by their surveyors). The revision will exclude all properties where the granting of an exploration right is prohibited by Section 48 of the MPRDA including:

- ,as per section 48 of the Protected Areas Act (57 of 2003), special nature reserves, national parks, nature reserves, protected areas or protected environments (including world heritage sites, marine protected areas, specially protected forest areas, forest nature reserves and forest wilderness areas)
- land comprising a residential area;
- any public road, railway or cemetery;
- any [land](#) being used for public or government purposes or reserved in terms of any other law; or
- areas identified by the [Minister](#) by notice in the Gazette in terms of section 49.

Rhino Oil & Gas has also advised SLR that they will not be excluding properties or areas where a constraint may restrict exploration activity (current or future), but does not specifically prohibit the granting of an exploration right. Rhino Oil & Gas will, however, ensure that all of their activities are undertaken in a lawful and environmentally responsible manner. It is the role of the environmental process to identify all such constraints and restrict or prohibit exploration activities through documented management commitments. An example of a constraint which prohibits specific exploration activities in certain areas, but does not prohibit the granting of a right is Sections 122 (2) and (3) of the Regulations on Petroleum

Exploration and Production (GN R 466, June 2015). SLR will identify and document these constraints in the EIA.

**Summary:**

The environmental assessment process of the application for an exploration right by Rhino Oil & Gas over a substantial area in KwaZulu-Natal (Ref: 12/3/291 ER) is still in the scoping phase. To date, IAPs have raised many issues and strong objection to the project. The scoping and EIA process is adapting to these responses and the guidance from PASA on the key issues. Consultation with potentially interested and affected parties is ongoing and work to augment notification of and consultation with stakeholders is being undertaken.

The primary objective of the scoping process is to identify the key issues that need to be addressed in the assessment phase that will follow. It is not the purpose of the scoping phase to provide answers to the issues that arise, but rather to document these and ensure that the level of assessment required will be undertaken in the EIA. The results of the current process, including details of the issues and objections will be documented in a scoping report. Once completed, a draft scoping report will be made available to interested and affected parties for a 30 day review period.

Please pass this letter onto any other persons whom you know may have an interest in the project. We welcome any comment or questions. Thank you for your ongoing involvement in the scoping and EIA process.

Yours faithfully



**Matthew Hemming**

MSc (Conservation Biology)

Environmental Assessment Practitioner

---

**Stella Moeketse**

Environmental Assessment Practitioner

SLR Consulting (Africa) (Pty) Ltd

Email: [smoeketse@slrconsulting.com](mailto:smoeketse@slrconsulting.com)

Mobile: +27 72 380 5609

Tel: +27 11 467 0945

Ext: 2010

Fax: +27 11 467 0978

SLR Africa (Block 7)

Fourways Manor Office Park

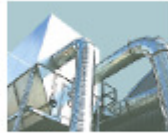

Industry



Infrastructure



Mining & Minerals



Oil & Gas



Planning & Development



Renewable & Low Carbon

**Confidentiality Notice and Disclaimer**

This communication and any attachment(s) contains information which is confidential and may also be legally privileged. It is intended for the exclusive use of the recipient(s) to whom it is addressed. If you are not the intended recipient, any disclosure, copying, distribution or any action taken or omitted to be taken in reliance on it, is prohibited and may be unlawful. If you have received this communication in error please email us by return mail and then delete the email from your system together with any copies of it. Please note that you are not permitted to print, copy, disclose or use part or all of the content in any way.

Emails and any information transmitted thereunder may be intercepted, corrupted or delayed. As a result, SLR does not accept any responsibility for any errors or omissions howsoever caused and SLR accepts no responsibility for changes made to this email or any attachment after transmission from SLR. Whilst all reasonable endeavours are taken by SLR to screen all emails for known viruses, SLR cannot guarantee that any transmission will be virus free.

Any views or opinions are solely those of the author and do not necessarily represent those of SLR Management Ltd, or any of its subsidiaries, unless specifically stated.

SLR Consulting (South Africa) (Proprietary) Limited and SLR Consulting (Africa) (Proprietary) Limited are both subsidiaries of SLR Management Ltd. Registered Office: Unit 7 Fourways Manor Office Park, Cnr Roos and Macbeth Street, Fourways, 2191, Gauteng, South Africa

---

<sup>[1]</sup> All comments and issues that are submitted by IAPs are being captured and will be contained in the scoping report.

<sup>[2]</sup> The schedule for a scoping and EIA process is constrained by timeframes detailed in Part 3 of the EIA Regulations (GNR 982, 8 December 2014)

## Stella Moeketse

---

**From:** Stella Moeketse  
**Sent:** 19 January 2016 06:06 PM  
**Cc:** Matthew Hemming  
**Subject:** Rhino Oil and Gas Exploration Right Application in KZN (291 ER): Update on Scoping and EIA Process  
**Attachments:** Rhino 291 ER Update Letter Jan 2016.pdf; PASA Response to Rhino on IAP queries\_15 December 2015.pdf; 2016-01-15 Rhino KZN 291 ER BIDv2\_English.pdf

<b>Tracking:</b>	<b>Recipient</b>	<b>Delivery</b>
	Matthew Hemming	Delivered: 2016/01/19 06:06 PM
	blueorange.farm@gmail.com	
	ken@sunshinseedlings.co.za	
	phoenixw@iafrica.com	
	hdla@netfocus.co.za	
	nrla@bundunet.com	
	huntmorrow@gmail.com	
	nutrifresh@iuncapped.co.za	
	hulleybr@bundunet.com	
	mr.t@bundunet.com	
	marianne.quovadis@vodamail.co.za	
	marianne.quovadis@pmbnet.co.za	
	mwpler@mweb.co.za	
	fred@skema.com	
	kandy@nomfu.co.za	
	Landmanc@nra.co.za	
	Johan.van_Heerden@transnet.net	
	lgarbutt@woodcreations.co.za	
	macgregor.karen@gmail.com	
	gmoor@vodamail.co.za	
	lize.shaw@mondigroup.co.za	
	mark.norris-rogers@mondigroup.co.za	
	idmcm@hiltoncollege.com	
	dcv@hiltoncollege.com	
	barry@barrydownard.com	
	deon@edelnet.co.za	
	liz@eastvalefarm.co.za	
	gonlag@vodamail.co.za	
	cerise@equallife.org	
	helenleyland@yahoo.com	
	glencall@nashuaisp.co.za	
	slaczac@gmail.com	
	neubertkate@gmail.com	
	jrfarm@telkomsa.net	
	usgibbs@telkomsa.net	
	balewis@ssinc.co.za	

**Recipient****Delivery**

houghting@xsinet.co.za  
brettmiller@vodamail.co.za  
cwoollaston@illovo.co.za  
torquays@mweb.co.za  
rbdohne@mweb.co.za  
akougianos@outlook.com  
victor@uhlmann.co.za  
tspencer@telkomsa.net  
philipbenson@iafrica.com  
bensofarm@iafrica.com  
ingiebenson@gmail.com  
mikeannieb@gmail.com  
hogan@iafrica.com  
hoganstd@iafrica.com  
concord@klipp.co.za  
jaclyn@global.co.za  
black\_m@iafrica.com  
bg23@mweb.co.za  
flickant@bundunet.com  
admin@voigts.co.za  
ebentley@iafrica.com  
delamaiwald@gmail.com  
Ashleigh.Williams@sappi.com  
david.everard@sappi.com  
davidson@wylie.co.za  
fawnleas@edelnet.co.za  
jeanette.maree@firstrand.co.za  
maree.jeanette@gmail.com  
glenafon@3i.co.za  
umhlanga@talisman.co.za  
gb@cpigroup.com  
tb@cpigroup.com  
Andrew@skema.com  
soss@zookit.co.za  
jzed01@gmail.com  
rob.barker@rhdhv.com  
gabiknott@eversheds.co.za  
nicolesmith@eversheds.co.za  
behn@edelnet.co.za  
markpistorius236@gmail.com  
barbaraseele@gmail.com  
makhosixakaza10@gmail.com  
mjmillar@mweb.co.za

**Recipient****Delivery**

brewitt@futurenet.co.za  
nickvr@netactive.co.za  
stof@gom.co.za  
gwahumbenur@lantic.net  
erwesthorpe@yahoo.co.uk  
ggurney@absamail.co.za  
peckham@iafrica.com  
deonh@lantic.net  
admin@schulz.co.za  
bevcathadams@gmail.com  
muirton@sai.co.za  
gartonrob@telkomsa.net  
jonathan@astron.co.za  
rits@futurenet.co.za  
riaz@afroprop.co.za  
tiff@tiscali.co.za  
laurajoffe@hotmail.com  
rupert@uhlmann.co.za  
lyn@nctforest.com  
mika@nctforest.com  
liesaofarabia@hotmail.com  
gartmore@sai.co.za  
bramchic@iuncapped.co.za  
windyridge@futurenet.co.za  
tambotitrading@gmail.com  
jacksond.john@gmail.com  
satorifarm@yahoo.com  
donovale@edelnet.co.za  
rosewo@mweb.co.za  
kurtrencken@vodamail.co.za  
ajtr@iafrica.com  
nbd@mweb.co.za  
lesur@futurenet.co.za  
wtf@edelnet.co.za  
darrylwood@telkomsa.net  
charlesdavis@iuncapped.co.za  
tgfield@iafrica.com  
rawhk@iafrica.com  
faith@bundunet.com  
sauchen@futurenet.co.za  
adamshurst@mweb.co.za  
whatto@edelnet.co.za  
davidmarshall@iuncapped.co.za

**Recipient**

Owen.Davis@santam.co.za

sicco@valgrand.co.za

**Delivery****ATTENTION: LAND OWNER**

Dear Sir/Madam

**UPDATE ON SCOPING AND EIA PROCESS: APPLICATION FOR ENVIRONMENTAL AUTHORISATION WITH REGARDS AN EXPLORATION RIGHT FOR PETROLEUM ON VARIOUS FARMS IN REGISTRATION DIVISIONS ET, FT, GS, GT, GU & GV IN THE MAGISTERIAL DISTRICT OF PIETERMARITZBURG, KWAZULU-NATAL PROVINCE (12/3/291 ER)****Introduction:**

As you are aware Rhino Oil and Gas Exploration South Africa (Pty) Ltd (Rhino Oil & Gas) has lodged an application for an exploration right to the Petroleum Agency South Africa (PASA) in terms of section 79 of the Minerals and Petroleum Resources Development Act (28 of 2002) (MPRDA) over a substantial area in KwaZulu-Natal (Ref: 12/3/291 ER). Rhino Oil & Gas subsequently made an application to PASA for environmental authorisation of exploration activities as set out in Listing Notice 2 (GN R 984), made in terms of Section 24(5) of the National Environmental Management Act (107 of 1998) (NEMA).

SLR Consulting (Pty) Ltd has been appointed as the independent environmental assessment practitioner and is undertaking the required environmental assessment and public participation process. The application is subject to a scoping and Environmental Impact Assessment (EIA) process that is being undertaken in terms of the EIA Regulations 2014 (GNR 982, 8 December 2014).

**Proposed Exploration Activities:**

Details of the proposed exploration work programme, a map of the exploration area, list of included farms and information on the scoping and EIA process are included in the project's Background Information Document which is publically available at <ftp.slrconsulting.co.za>

username: 723.18034.00004 password: hy578ht4 or on request from SLR.

In this application Rhino Oil & Gas has only applied for approval to undertake early-phase exploration for oil and gas which might be located within suitable geological strata. The purpose of the work would be solely to determine the presence of any possible petroleum resource which could be investigated further. The initial 3-year exploration work programme will be restricted to non-invasive techniques, as well as seismic surveys and the drilling of less than 10 core boreholes.

**Fracking or Not?**

No hydraulic fracturing (fracking) is proposed in the 3-year exploration work programme. Rhino Oil & Gas have stated that there is not currently enough information to determine what techniques might be required for future gas extraction. If a resource was identified and subsequently proven to be commercial, then hydraulic fracturing could be one of the potential techniques for gas production. However, a lot of investigation, multiple environmental assessments and authority approvals would be required before reaching that point.

If the early-phase exploration were to confirm the presence of a potential resource, then Rhino Oil & Gas would need to seek further approval from PASA for the additional exploration work required to investigate this. Any further approval would be subject to an additional environmental assessment process with further public consultation. Similarly if the later exploration led to the discovery of a commercial resource suitable for development then Rhino Oil & Gas would need to secure a production right from PASA. Any application for a production right has to be subject to an environmental assessment process with further public consultation. Approvals are also likely to be required other legislation.

All future exploration work or production operations that may arise, if resources are discovered, is therefore beyond the scope of the current scoping and EIA process.

### **Notification and Consultation:**

Notification to and consultation with interested and affected parties (IAPs) commenced in October 2015. A series of public meetings were held across the application area in November 2015. The public participation process to date has elicited significant response to the exploration right application. Overall the public response was very much opposed to the exploration right application and this has been documented. The issues that have been raised are too numerous to elaborate on in this letter<sup>[1]</sup>, but included various calls for further consultation and a demand that more time be allowed in the scoping and EIA schedule<sup>[2]</sup>. SLR consulted with PASA on five key issues that were material to the overall application and the scoping and EIA process. These are summarised below:

Issue 1: Most persons participating in the EIA process stated their opposition or lodged an objection. Many of the objections were made with reasons relating to production and fracking. It is clear that the EIA process will not be able to resolve such objections. What mechanisms exist for these objections to be addressed?

Issue 2: Most IAPs have demanded that the current EIA process present details on production and undertakes an assessment of potential production (including fracking) related impacts, even though the current application does not cover further exploration or production. What is PASA's instruction with regards the scope of the current EIA?

Issue 3: Many IAPs have asked why the current Karoo Strategic Environmental Assessment (SEA) is not applicable to all areas of South Africa. Moreover, the IAPs have demanded that all exploration right applications and related EIA processes be stopped until the SEA is complete. What is PASA's response in this regard?

Issue 4: Most IAPs have argued that the time available in the current EIA schedule is insufficient to allow for the required public consultation for an application area of such large extent. Will PASA grant an



extension of time within the EIA process to allow the project to respond to these issues and adjust the public participation process accordingly?

Issue 5: IAPs have raised the concern that many sites within the application areas are either protected outright or incompatible with exploration and/or the production of oil and gas and that legislation prevents such work from taking place in these areas. The question has been asked “why undertake an EIA to obtain exploration rights in areas where any gas, if it were to be found, would not be able to be extracted because of the restrictions imposed by protected area legislation and Regulation 122 of the Petroleum Regulations (GN R 466 of 2015) relating to the location of wells?”. The demand is that the application be stopped, all of the future non-compatible/unlawful areas removed and then a new EIA be commenced for the revised area. What is PASA’s response in this regard?

The response received from PASA to the queries is attached to this letter. The application and the scoping and EIA process will be undertaken in accordance with the guidance from PASA. In order to incorporate further public interaction and investigation to augment the scoping process, SLR applied to PASA for an extension of time. In December 2015 PASA granted an extension for the scoping process, with the requirement that the final scoping report be submitted to PASA by the 20<sup>th</sup> of April 2016.

SLR is currently busy with various activities to augment notification of and consultation with stakeholders and elicit responses from interested and affected parties whom are representative of the application area. The objective is to ensure that the consultation is broad enough to produce a draft scoping report that identifies the key issues that will need to be addressed in the assessment phase. In this regard a number of the public meetings that did not take place previously are being repeated, this time in larger venues. The meeting details are as follows:

Date	Venue	Time
Tuesday 2 February 2016	Howick West Community Hall	2:30pm
Wednesday 3 February 2016	Mooi River Town Hall, 10 Cloughton Terrace	2:30pm
Thursday 4 February 2016	Greytown Community Hall, 61 Cathcart Street	2:30pm

In addition to the public meetings detailed above, SLR is also consulting with other stakeholders through a range of focussed meetings, additional communications and information sharing. Meetings are being arranged with the district municipalities, traditional authorities and other land owner representatives.

Interested and affected parties are advised that the draft scoping report will be made available for a 30 day review period. A further notice in this regard will be distributed when the report is available. All comments and issues raised by IAPs as well as minutes of all the public meetings that were held will be included in the scoping report.

**Application area:**

SLR has been advised by Rhino Oil & Gas that they are revising the application area (currently under revision by their surveyors). The revision will exclude all properties where the granting of an exploration right is prohibited by Section 48 of the MPRDA including:

- ,as per section 48 of the Protected Areas Act (57 of 2003), special nature reserves, national parks, nature reserves, protected areas or protected environments (including world heritage sites, marine protected areas, specially protected forest areas, forest nature reserves and forest wilderness areas)
- land comprising a residential area;
- any public road, railway or cemetery;
- any [land](#) being used for public or government purposes or reserved in terms of any other law; or
- areas identified by the [Minister](#) by notice in the Gazette in terms of section 49.

Rhino Oil & Gas has also advised SLR that they will not be excluding properties or areas where a constraint may restrict exploration activity (current or future), but does not specifically prohibit the granting of an exploration right. Rhino Oil & Gas will, however, ensure that all of their activities are undertaken in a lawful and environmentally responsible manner. It is the role of the environmental process to identify all such constraints and restrict or prohibit exploration activities through documented management commitments. An example of a constraint which prohibits specific exploration activities in certain areas, but does not prohibit the granting of a right is Sections 122 (2) and (3) of the Regulations on Petroleum Exploration and Production (GN R 466, June 2015). SLR will identify and document these constraints in the EIA.

**Summary:**

The environmental assessment process of the application for an exploration right by Rhino Oil & Gas over a substantial area in KwaZulu-Natal (Ref: 12/3/291 ER) is still in the scoping phase. To date, IAPs have raised many issues and strong objection to the project. The scoping and EIA process is adapting to these responses and the guidance from PASA on the key issues. Consultation with potentially interested and affected parties is ongoing and work to augment notification of and consultation with stakeholders is being undertaken.

The primary objective of the scoping process is to identify the key issues that need to be addressed in the assessment phase that will follow. It is not the purpose of the scoping phase to provide answers to the issues that arise, but rather to document these and ensure that the level of assessment required will be undertaken in the EIA. The results of the current process, including details of the issues and objections will be documented in a scoping report. Once completed, a draft scoping report will be made available to interested and affected parties for a 30 day review period.

Please pass this letter onto any other persons whom you know may have an interest in the project. We welcome any comment or questions. Thank you for your ongoing involvement in the scoping and EIA process.

Yours faithfully

**Matthew Hemming**

MSc (Conservation Biology)  
Environmental Assessment Practitioner

---

**Stella Moeketse**

Environmental Assessment Practitioner  
SLR Consulting (Africa) (Pty) Ltd

Email: [smoeketse@slrconsulting.com](mailto:smoeketse@slrconsulting.com)  
Mobile: +27 72 380 5609  
Tel: +27 11 467 0945  
Ext: 2010  
Fax: +27 11 467 0978

SLR Africa (Block 7)  
Fourways Manor Office Park  
Cnr Roos and Macbeth Streets  
Fourways, Johannesburg, 2060  
South Africa

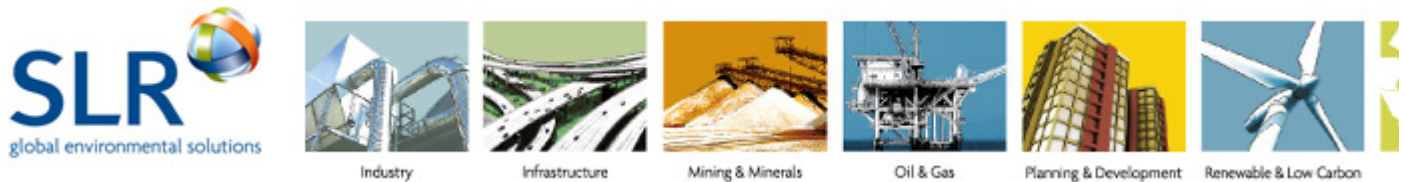

**Confidentiality Notice and Disclaimer**

This communication and any attachment(s) contains information which is confidential and may also be legally privileged. It is intended for the exclusive use of the recipient(s) to whom it is addressed. If you are not the intended recipient, any disclosure, copying, distribution or any action taken or omitted to be taken in reliance on it, is prohibited and may be unlawful. If you have received this communication in error please email us by return mail and then delete the email from your system together with any copies of it. Please note that you are not permitted to print, copy, disclose or use part or all of the content in any way.

Emails and any information transmitted thereunder may be intercepted, corrupted or delayed. As a result, SLR does not accept any responsibility for any errors or omissions howsoever caused and SLR accepts no responsibility for changes made to this email or any attachment after transmission from SLR. Whilst all reasonable endeavours are taken by SLR to screen all emails for known viruses, SLR cannot guarantee that any transmission will be virus free.

Any views or opinions are solely those of the author and do not necessarily represent those of SLR Management Ltd, or any of its subsidiaries, unless specifically stated.

SLR Consulting (South Africa) (Proprietary) Limited and SLR Consulting (Africa) (Proprietary) Limited are both subsidiaries of SLR Management Ltd. Registered Office: Unit 7 Fourways Manor Office Park, Cnr Roos and Macbeth Street, Fourways, 2191, Gauteng, South Africa

---

[1] All comments and issues that are submitted by IAPs are being captured and will be contained in the scoping report.  
[2] The schedule for a scoping and EIA process is constrained by timeframes detailed in Part 3 of the EIA Regulations (GNR 982, 8 December 2014)

723.18034.00004

J N MCKENZIE PROPERTY TRUST-TRUSTEES

NATAL CREOSOTING CC

ASTRAL OPERATIONS LTD

P O Box 13151,

P O Box 1229,

6 Butler Road,

Cascades,  
3202  
REGISTERED LETTER  
(with a domestic insurance option)  
ShareCall 0860 111 502 www.sapo.co.za  
RD 865 248 765 ZA  
CUSTOMER COPY 301028R

Port Shepstone,  
4240  
REGISTERED LETTER  
(with a domestic insurance option)  
ShareCall 0860 111 502 www.sapo.co.za  
RD 865 251 000 ZA  
CUSTOMER COPY 301028R

Pietermaritzburg,  
3201  
REGISTERED LETTER  
(with a domestic insurance option)  
ShareCall 0860 111 502 www.sapo.co.za  
RD 967 075 654 ZA  
CUSTOMER COPY 301028R

INKONKA CIVILS CC

SOUTH AFRICAN NATIONAL ROADS AGENCY LTD

MASONGA CONTRACTORS CC

Road D831 Beauulin Farm,  
Richmond,  
Kwazulu-Natal,  
3780  
REGISTERED LETTER  
(with a domestic insurance option)  
ShareCall 0860 111 502 www.sapo.co.za  
RD 967 075 606 ZA  
CUSTOMER COPY 301028R

58 Vaneckplace  
Mkondeni,  
3201  
REGISTERED LETTER  
(with a domestic insurance option)  
ShareCall 0860 111 502 www.sapo.co.za  
RD 865 248 266 ZA  
CUSTOMER COPY 301028R

P O Box 282,  
Pietermaritzburg,  
3200  
REGISTERED LETTER  
(with a domestic insurance option)  
ShareCall 0860 111 502 www.sapo.co.za  
RD 967 075 645 ZA  
CUSTOMER COPY 301028R

NGIDI AND COMPANY INCORPORATED

C ANDERSON'S TRANSPORT PTY LTD

IN LINE TRADING 70 PROPRIETARY LIMITED

P O Box 5722,  
Durban,  
4000  
REGISTERED LETTER  
(with a domestic insurance option)  
ShareCall 0860 111 502 www.sapo.co.za  
RD 967 075 583 ZA  
CUSTOMER COPY 301028R

P O Box 13774,  
Cascades,  
3202  
REGISTERED LETTER  
(with a domestic insurance option)  
ShareCall 0860 111 502 www.sapo.co.za  
RD 865 248 725 ZA  
CUSTOMER COPY 301028R

P. O. Box 139,  
Richmond,  
3780  
REGISTERED LETTER  
(with a domestic insurance option)  
ShareCall 0860 111 502 www.sapo.co.za  
RD 865 248 283 ZA  
CUSTOMER COPY 301028R

HTT PROPERTIES CC

BIZ AFRIKA 1840 PTY LTD

HIGGS FARMING ENTERPRISES CC

P O Box 1229,  
Port Shepstone,  
4240  
REGISTERED LETTER  
(with a domestic insurance option)  
ShareCall 0860 111 502 www.sapo.co.za  
RD 865 248 235 ZA  
CUSTOMER COPY 301028R

P O Box 139,  
Richmond,  
3780  
REGISTERED LETTER  
(with a domestic insurance option)  
ShareCall 0860 111 502 www.sapo.co.za  
RD 967 075 623 ZA  
CUSTOMER COPY 301028R

P O Box 901,  
Richmond,  
3780  
REGISTERED LETTER  
(with a domestic insurance option)  
ShareCall 0860 111 502 www.sapo.co.za  
RD 865 248 650 ZA  
CUSTOMER COPY 301028R

KING SHAKA PROJECTS PROPRIETARY LIMITED

SENDHOLM CC

KATOPE NATAL PTY LTD

P O Box 10105,  
The Village,  
Nelspruit,  
Mpumalanga,  
1218  
REGISTERED LETTER  
(with a domestic insurance option)  
ShareCall 0860 111 502 www.sapo.co.za  
RD 865 248 164 ZA  
CUSTOMER COPY 301028R

P O Box 3699,  
Pietermaritzburg,  
3200  
REGISTERED LETTER  
(with a domestic insurance option)  
ShareCall 0860 111 502 www.sapo.co.za  
RD 967 075 637 ZA  
CUSTOMER COPY 301028R

Richmond Valley Road,  
Richmond,  
Kwazulu-Natal,  
3780  
REGISTERED LETTER  
(with a domestic insurance option)  
ShareCall 0860 111 502 www.sapo.co.za  
RD 865 248 249 ZA  
CUSTOMER COPY 301028R

UNLIMITED POTENTIAL TRADING CC

WATERSMEET SEEDLINGS CC

R Z T ZELPY 5296 PTY LTD

P.O.Box 695,  
Pietermaritzburg,  
3200  
REGISTERED LETTER  
(with a domestic insurance option)  
ShareCall 0860 111 502 www.sapo.co.za  
RD 865 248 694 ZA  
CUSTOMER COPY 301028R

Po Box 213,  
Richmond,  
3780  
REGISTERED LETTER  
(with a domestic insurance option)  
ShareCall 0860 111 502 www.sapo.co.za  
RD 865 248 677 ZA  
CUSTOMER COPY 301028R

Po Box 74423,  
Lynnwood Ridge,  
3780  
REGISTERED LETTER  
(with a domestic insurance option)  
ShareCall 0860 111 502 www.sapo.co.za  
RD 865 248 270 ZA  
CUSTOMER COPY 301028R

NETHERWOOD CC

MONA GLEN FARMING CC

PROPERTY HOLDINGS CC

P O Box 35084,  
Northway  
4065  
REGISTERED LETTER  
(with a domestic insurance option)  
ShareCall 0860 111 502 www.sapo.co.za  
RD 865 248 155 ZA  
CUSTOMER COPY 301028R

P O Box 289,  
Richmond,  
3780  
REGISTERED LETTER  
(with a domestic insurance option)  
ShareCall 0860 111 502 www.sapo.co.za  
RD 865 248 354 ZA  
CUSTOMER COPY 301028R

7918,  
Danhof,  
9310  
REGISTERED LETTER  
(with a domestic insurance option)  
ShareCall 0860 111 502 www.sapo.co.za  
RD 865 248 685 ZA  
CUSTOMER COPY 301028R

SHERBOURNE FARMING CC

VOLKER FORESTRY PROPRIETARY LIMITED

FOUNDERS GROVE INV 36 CC

P O Box 1162,  
Westville,  
Kwa-Zulu Natal,  
3630  
REGISTERED LETTER  
(with a domestic insurance option)  
ShareCall 0860 111 502 www.sapo.co.za  
RD 865 248 663 ZA  
CUSTOMER COPY 301028R

Elbridge Farm,  
Vryheid, Kwazulu-Natal,  
3100  
REGISTERED LETTER  
(with a domestic insurance option)  
ShareCall 0860 111 502 www.sapo.co.za  
RD 865 248 252 ZA  
CUSTOMER COPY 301028R

P O Box 1858,  
Durban,  
4000  
REGISTERED LETTER  
(with a domestic insurance option)  
ShareCall 0860 111 502 www.sapo.co.za  
RD 865 248 703 ZA  
CUSTOMER COPY 301028R

SCR  
148 REGISTERED POST DL SIZE  
S Bode

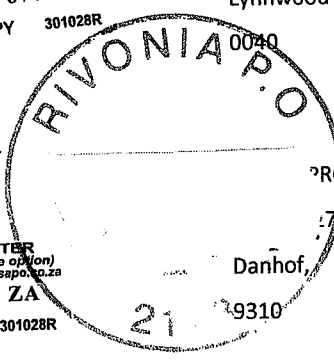

723 18034.00004

CARTHORPE FARM CC  
PO Box 101  
New Hanover  
3230  
REGISTERED LETTER  
(with a domestic insurance option)  
ShareCall 0860 111 502 www.sapo.co.za  
RD 865 248 632 ZA  
CUSTOMER COPY 301028R

SOLTON PTY LTD  
P O Box 250,  
Ladysmith,  
3370  
REGISTERED LETTER  
(with a domestic insurance option)  
ShareCall 0860 111 502 www.sapo.co.za  
RD 865 248 601 ZA  
CUSTOMER COPY 301028R

NEW HANOVER GARAGE CC  
R33 Old Greytown Road,  
New Hanover,  
3230  
REGISTERED LETTER  
(with a domestic insurance option)  
ShareCall 0860 111 502 www.sapo.co.za  
RD 967 075 570 ZA  
CUSTOMER COPY 301028R

CBB PROJECTS (PTY) LTD  
PO Box 271  
Wartburg  
3233  
REGISTERED LETTER  
(with a domestic insurance option)  
ShareCall 0860 111 502 www.sapo.co.za  
RD 865 248 646 ZA  
CUSTOMER COPY 301028R

R M ALLAN CONSTRUCTION CC  
Lot 23 Mangete,  
Mandini,  
4490  
REGISTERED LETTER  
(with a domestic insurance option)  
ShareCall 0860 111 502 www.sapo.co.za  
RD 865 250 888 ZA  
CUSTOMER COPY 301028R

STRATHFIELDSAYE SUGAR CO PTY LTD  
PO Box 2330  
Pietermaritzburg  
3200  
REGISTERED LETTER  
(with a domestic insurance option)  
ShareCall 0860 111 502 www.sapo.co.za  
RD 967 075 800 ZA  
CUSTOMER COPY 301028R

SAPPI PROPERTY COMPANY PROPRIETARY LIMITED  
Po Box 31560,  
Braamfontein,  
2017  
REGISTERED LETTER  
(with a domestic insurance option)  
ShareCall 0860 111 502 www.sapo.co.za  
RD 967 075 711 ZA  
CUSTOMER COPY 301028R

MIDLANDS PINE PRODUCTS PTY LTD  
16 Noodsburg Road,  
Dalton,  
3236  
REGISTERED LETTER  
(with a domestic insurance option)  
ShareCall 0860 111 502 www.sapo.co.za  
RD 865 250 769 ZA  
CUSTOMER COPY 301028R

W G MAXWELL INV PTY LTD  
1817 Yarrow D734 Rd,  
Lions River Rural Distric,  
Howick,  
3290  
REGISTERED LETTER  
(with a domestic insurance option)  
ShareCall 0860 111 502 www.sapo.co.za  
RD 967 075 915 ZA  
CUSTOMER COPY 301028R

SHME AGAIN TRADING PROPRIETARY LIMITED  
P O Box 73297  
Fairland,  
2030  
REGISTERED LETTER  
(with a domestic insurance option)  
ShareCall 0860 111 502 www.sapo.co.za  
RD 967 075 610 ZA  
CUSTOMER COPY 301028R

BEAULIEU INV CC  
P O Box 34  
Matatiele,  
4730  
REGISTERED LETTER  
(with a domestic insurance option)  
ShareCall 0860 111 502 www.sapo.co.za  
RD 967 075 756 ZA  
CUSTOMER COPY 301028R

CORPCLO 281 PTY LTD  
Victory Farm,  
Richmond,  
Kwazulu-Natal,  
3233  
REGISTERED LETTER  
(with a domestic insurance option)  
ShareCall 0860 111 502 www.sapo.co.za  
RD 967 075 552 ZA  
CUSTOMER COPY 301028R

FIRTH POULTRY BREEDERS CC  
P O Box 456,  
Hilton,  
3200  
REGISTERED LETTER  
(with a domestic insurance option)  
ShareCall 0860 111 502 www.sapo.co.za  
RD 865 248 629 ZA  
CUSTOMER COPY 301028R

MELGEM ESTATES PTY LTD  
P O Box 1576,  
Pietermaritzburg,  
3200  
REGISTERED LETTER  
(with a domestic insurance option)  
ShareCall 0860 111 502 www.sapo.co.za  
RD 967 075 739 ZA  
CUSTOMER COPY 301028R

ROWBRIDGE INV 1 CC  
P O Box 80,  
Wartburg,  
3233  
REGISTERED LETTER  
(with a domestic insurance option)  
ShareCall 0860 111 502 www.sapo.co.za  
RD 967 075 835 ZA  
CUSTOMER COPY 301028R

MARWICK BROTHERS CC  
P O Box 53,  
Richmond,  
Natal,  
3780  
REGISTERED LETTER  
(with a domestic insurance option)  
ShareCall 0860 111 502 www.sapo.co.za  
RD 967 075 668 ZA  
CUSTOMER COPY 301028R

STEGEN FISH TRADERS CC  
Po.Box 100200,  
Scottsville,  
3209  
REGISTERED LETTER  
(with a domestic insurance option)  
ShareCall 0860 111 502 www.sapo.co.za  
RD 967 075 597 ZA  
CUSTOMER COPY 301028R

ISIQABETHO TRADING SECONDARY CO-OPERATIVE LTD  
P O Box 1011,  
Medi River,  
3300  
REGISTERED LETTER  
(with a domestic insurance option)  
ShareCall 0860 111 502 www.sapo.co.za  
RD 967 075 725 ZA  
CUSTOMER COPY 301028R

DUNBRIDGE INV 11 CC  
P O Box 279,  
Richmond,  
3780  
REGISTERED LETTER  
(with a domestic insurance option)  
ShareCall 0860 111 502 www.sapo.co.za  
RD 967 075 929 ZA  
CUSTOMER COPY 301028R

CORPCLO 816 CC  
P O Box 221,  
Richmond,  
3780  
REGISTERED LETTER  
(with a domestic insurance option)  
ShareCall 0860 111 502 www.sapo.co.za  
RD 865 250 755 ZA  
CUSTOMER COPY 301028R

ACKENZIE PTY LTD  
Box 18151,  
Cascades,  
3202  
REGISTERED LETTER  
(with a domestic insurance option)  
ShareCall 0860 111 502 www.sapo.co.za  
RD 865 248 748 ZA  
CUSTOMER COPY 301028R

LIFECARE PROPERTIES PTY LTD  
Private Bag X13,  
Northlands,  
2116  
REGISTERED LETTER  
(with a domestic insurance option)  
ShareCall 0860 111 502 www.sapo.co.za  
RD 967 075 699 ZA  
CUSTOMER COPY 301028R

C U F PROPERTIES PTY LTD  
Unit 5 Kingfisher Office Park, 14 Kingfisher Crescent,  
Meyersdal,  
Gauteng,  
1448  
REGISTERED LETTER  
(with a domestic insurance option)  
ShareCall 0860 111 502 www.sapo.co.za  
RD 865 251 265 ZA  
CUSTOMER COPY 301028R

WATERFIELD GROWERS CC  
197 Cliffdale Road,  
Assegai,  
Durban,  
Kwazulu-Natal,  
4052  
REGISTERED LETTER  
(with a domestic insurance option)  
ShareCall 0860 111 502 www.sapo.co.za  
RD 865 250 865 ZA  
CUSTOMER COPY 301028R

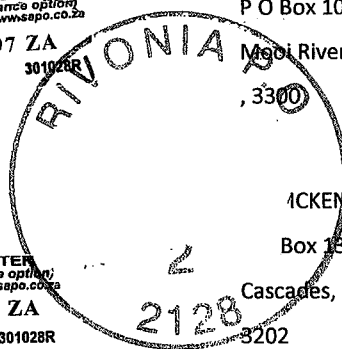

SBOA



INA FIBRE INDUSTRY CC

Rana Road  
Mpingo  
Kwa-Zulu Natal  
3133

REGISTERED LETTER  
(with a domestic insurance option)  
ShareCall 0860 111 502 www.sapo.co.za  
RD 967 075 892 ZA  
CUSTOMER COPY 301028R

720. 18034. 00004  
TOWER CITY TRADING 135 CC

P O Box 145,  
Merrivale,  
3291

REGISTERED LETTER  
(with a domestic insurance option)  
ShareCall 0860 111 502 www.sapo.co.za  
RD 865 250 857 ZA  
CUSTOMER COPY 301028R

LONG SUPPLY CHAIN CONSULTANTS PTY LTD

P O Box 456,  
Hilton,  
Kwa-Zulu Natal,  
3245

REGISTERED LETTER  
(with a domestic insurance option)  
ShareCall 0860 111 502 www.sapo.co.za  
RD 967 075 932 ZA  
CUSTOMER COPY 301028R

MILROUX ESTATES CC

Posbus 200,  
Camperdown,  
1720

REGISTERED LETTER  
(with a domestic insurance option)  
ShareCall 0860 111 502 www.sapo.co.za  
RD 865 251 203 ZA  
CUSTOMER COPY 301028R

GONGOLO WILDLIFE RESERVE LIMITED

P O Box 357, Moorivier,  
Kwa-Zulu Natal,  
3300

REGISTERED LETTER  
(with a domestic insurance option)  
ShareCall 0860 111 502 www.sapo.co.za  
RD 967 075 901 ZA  
CUSTOMER COPY 301028R

BRACKEN FORESTRY PTY LTD

Bracken Farm, Dundee Road,  
Greytown,  
Kwazulu-Natal,  
3500

REGISTERED LETTER  
(with a domestic insurance option)  
ShareCall 0860 111 502 www.sapo.co.za  
RD 865 251 234 ZA  
CUSTOMER COPY 301028R

ANEMA FARMS CC

P O Box 60,  
Greytown,  
3250

REGISTERED LETTER  
(with a domestic insurance option)  
ShareCall 0860 111 502 www.sapo.co.za  
RD 967 075 795 ZA  
CUSTOMER COPY 301028R

UMUSI WAMI PROPERTY 1003 CC

P O Box 2330,  
Pietermaritzburg,  
3200

REGISTERED LETTER  
(with a domestic insurance option)  
ShareCall 0860 111 502 www.sapo.co.za  
RD 967 075 685 ZA  
CUSTOMER COPY 301028R

PIDELTA PROPERTIES PTY LTD

Po Box 301,  
Greytown,  
Kwa-Zulu Natal,  
3250

REGISTERED LETTER  
(with a domestic insurance option)  
ShareCall 0860 111 502 www.sapo.co.za  
RD 865 250 976 ZA  
CUSTOMER COPY 301028R

H M B CONTRACTORS CC

Speculation Farm, 1 District Road,  
Jmvoti,  
Kwazulu-Natal,  
3250

REGISTERED LETTER  
(with a domestic insurance option)  
ShareCall 0860 111 502 www.sapo.co.za  
RD 865 250 891 ZA  
CUSTOMER COPY 301028R

DORNOCH FARMING CC

Seven Streams Farm,  
Boston,  
Kwazulu-Natal,  
3211

REGISTERED LETTER  
(with a domestic insurance option)  
ShareCall 0860 111 502 www.sapo.co.za  
RD 865 251 217 ZA  
CUSTOMER COPY 301028R

MAWELA PROPERTIES PTY LTD

Private Bag X9915,  
Sandton,  
2146

REGISTERED LETTER  
(with a domestic insurance option)  
ShareCall 0860 111 502 www.sapo.co.za  
RD 865 250 993 ZA  
CUSTOMER COPY 301028R

IBHALABHALA AANDELEBLOK PTY LTD

P O Box 52368,  
Saxonwold,  
Gauteng,  
2132

REGISTERED LETTER  
(with a domestic insurance option)  
ShareCall 0860 111 502 www.sapo.co.za  
RD 967 075 858 ZA  
CUSTOMER COPY 301028R

GELUKSRUS BOERDERY EDMS BPK

Posbus 2498,  
Pietermaritzburg,  
3200

REGISTERED LETTER  
(with a domestic insurance option)  
ShareCall 0860 111 502 www.sapo.co.za  
RD 967 075 963 ZA  
CUSTOMER COPY 301028R

H H BENNETT INV HOLDINGS PTY LTD

P O Box 1576,  
Pietermaritzburg,  
3200

REGISTERED LETTER  
(with a domestic insurance option)  
ShareCall 0860 111 502 www.sapo.co.za  
RD 865 251 322 ZA  
CUSTOMER COPY 301028R

N F DLADLA PROPERTIES CC

P O Box 3699,  
Pietermaritzburg,  
3200

REGISTERED LETTER  
(with a domestic insurance option)  
ShareCall 0860 111 502 www.sapo.co.za  
RD 967 075 742 ZA  
CUSTOMER COPY 301028R

AMANDLA EMICABANGO INVESTMENTS PROPRIETARY LIMITED

P O Box 35465,  
Menlo Park,  
0102

REGISTERED LETTER  
(with a domestic insurance option)  
ShareCall 0860 111 502 www.sapo.co.za  
RD 967 075 946 ZA  
CUSTOMER COPY 301028R

MANLYN ESTATES PTY LTD

P O Box 2498,  
Pietermaritzburg,  
3200

REGISTERED LETTER  
(with a domestic insurance option)  
ShareCall 0860 111 502 www.sapo.co.za  
RD 967 075 708 ZA  
CUSTOMER COPY 301028R

SINGOSI HOLDINGS PTY LTD

P O Box 3143,  
Pietermaritzburg,  
3200

REGISTERED LETTER  
(with a domestic insurance option)  
ShareCall 0860 111 502 www.sapo.co.za  
RD 967 075 875 ZA  
CUSTOMER COPY 301028R

E & C CHARCOAL PTY LTD

Suite 2, Dorchester Place,  
190 Jabu Ndlovu Street,  
Pietermaritzburg,  
3201

REGISTERED LETTER  
(with a domestic insurance option)  
ShareCall 0860 111 502 www.sapo.co.za  
RD 967 075 671 ZA  
CUSTOMER COPY 301028R

DUPREE VILAKAZI INV PTY LTD

Box 651492,  
Benmore,  
Sandton,  
2110

REGISTERED LETTER  
(with a domestic insurance option)  
ShareCall 0860 111 502 www.sapo.co.za  
RD 865 250 874 ZA  
CUSTOMER COPY 301028R

KUSANA PARK FARM CC

P O Box 553,  
Howick,  
3290

REGISTERED LETTER  
(with a domestic insurance option)  
ShareCall 0860 111 502 www.sapo.co.za  
RD 967 075 760 ZA  
CUSTOMER COPY 301028R

ETERNAL FLAME INVESTMENTS 124 PROPRIETARY LIMITED

287 Lynnwood Road,  
Menlo Park,  
Gauteng,  
0081

REGISTERED LETTER  
(with a domestic insurance option)  
ShareCall 0860 111 502 www.sapo.co.za  
RD 967 075 566 ZA  
CUSTOMER COPY 301028R

AFRIKAN FARMS AGRICULTURAL SUPPLIES PROPRIETARY LIMITED

P O Box 83,  
Mooi River,  
Kwazulu Natal,  
3300

REGISTERED LETTER  
(with a domestic insurance option)  
ShareCall 0860 111 502 www.sapo.co.za  
RD 967 075 844 ZA  
CUSTOMER COPY 301028R

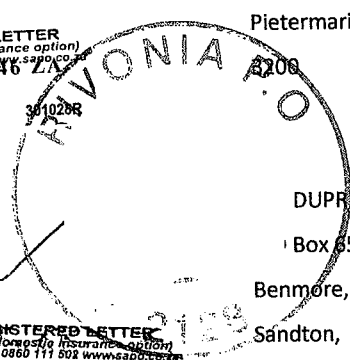

GLEN ECHO TIMBERS CC ✓  
P O, Box 2330,  
Pitermaritzburg,  
3200  
**REGISTERED LETTER**  
*(with a domestic insurance option)*  
ShareCall 0860 111 502 www.sapo.co.za  
**RD 865 248 345 ZA**  
CUSTOMER COPY 301028R

795.18054.00004  
MHLOPENI RANCH LTD ✓  
P O Box 386,  
Greytown,  
3250  
**REGISTERED LETTER**  
*(with a domestic insurance option)*  
ShareCall 0860 111 502 www.sapo.co.za  
**RD 865 248 385 ZA**  
CUSTOMER COPY 301028R

TRADE AVAIL 161 CC ✓  
97 A Main Street,  
Howick,  
3290  
**REGISTERED LETTER**  
*(with a domestic insurance option)*  
ShareCall 0860 111 502 www.sapo.co.za  
**RD 865 248 408 ZA**  
CUSTOMER COPY 301028R

BAINBRIDGE CONSOLIDATED HOLDINGS PTY LTD ✓  
P O Box 713,  
Msunduzi,  
3231  
**REGISTERED LETTER**  
*(with a domestic insurance option)*  
ShareCall 0860 111 502 www.sapo.co.za  
**RD 865 248 411 ZA**  
CUSTOMER COPY 301028R

LITTLE YARROW FARM CC  
P O Box 3428,  
Johannesburg,  
2000  
**REGISTERED LETTER**  
*(with a domestic insurance option)*  
ShareCall 0860 111 502 www.sapo.co.za  
**RD 865 248 439 ZA**  
CUSTOMER COPY 301028R

REAL OREGON FURNITURE CC ✓  
P O Box 1291,  
Howick,  
3290  
**REGISTERED LETTER**  
*(with a domestic insurance option)*  
ShareCall 0860 111 502 www.sapo.co.za  
**RD 865 248 371 ZA**  
CUSTOMER COPY 301028R

MIDLANDS IMPERIAL INVESTMENTS CC ✓  
P O Box 3699,  
Pietermaritzburg,  
3200  
**REGISTERED LETTER**  
*(with a domestic insurance option)*  
ShareCall 0860 111 502 www.sapo.co.za  
**RD 865 248 425 ZA**  
CUSTOMER COPY 301028R

GRANTCHESTER HERD CC ✓  
P O Box 835,  
Mooi River,  
3300  
**REGISTERED LETTER**  
*(with a domestic insurance option)*  
ShareCall 0860 111 502 www.sapo.co.za  
**RD 865 248 456 ZA**  
CUSTOMER COPY 301028R

ROVIC RANCHES CC ✓  
P O Box 771,  
Bedfordview,  
2008  
**REGISTERED LETTER**  
*(with a domestic insurance option)*  
ShareCall 0860 111 502 www.sapo.co.za  
**RD 865 248 460 ZA**  
CUSTOMER COPY 301028R

ITHEMBA LABANTU DEV PTY LTD ✓  
P O Box 5100,  
Sinembe,  
4019  
**REGISTERED LETTER**  
*(with a domestic insurance option)*  
ShareCall 0860 111 502 www.sapo.co.za  
**RD 865 248 473 ZA**  
CUSTOMER COPY 301028R

MLOZANI VALLEY CC ✓  
P O Box 3236,  
Randburg,  
Gauteng,  
2125  
**REGISTERED LETTER**  
*(with a domestic insurance option)*  
ShareCall 0860 111 502 www.sapo.co.za  
**RD 865 248 442 ZA**  
CUSTOMER COPY 301028R

CRAIG NEVEN FARM PTY LTD ✓  
Craig Neven Farm, D161 District Road,  
Mooi River,  
Kwazulu-Natal,  
3300  
**REGISTERED LETTER**  
*(with a domestic insurance option)*  
ShareCall 0860 111 502 www.sapo.co.za  
**RD 865 248 399 ZA**  
CUSTOMER COPY 301028R

SHELFCORP 55 CC ✓  
P O Box 78035,  
Avondale Road,  
4101  
**REGISTERED LETTER**  
*(with a domestic insurance option)*  
ShareCall 0860 111 502 www.sapo.co.za  
**RD 865 248 495 ZA**  
CUSTOMER COPY 301028R

PHINDANA PROPERTIES 32 CC ✓  
P O Box 701282,  
Overport,  
4067  
**REGISTERED LETTER**  
*(with a domestic insurance option)*  
ShareCall 0860 111 502 www.sapo.co.za  
**RD 865 248 513 ZA**  
CUSTOMER COPY 301028R

SOVEREIGN FYES FARMS PTY LTD ✓  
P O Box 1930,  
Westville,  
3630  
**REGISTERED LETTER**  
*(with a domestic insurance option)*  
ShareCall 0860 111 502 www.sapo.co.za  
**RD 865 248 487 ZA**  
CUSTOMER COPY 301028R

HORSELOVERS CC ✓  
P O Box 491,  
Ladysmith,  
3370  
**REGISTERED LETTER**  
*(with a domestic insurance option)*  
ShareCall 0860 111 502 www.sapo.co.za  
**RD 865 248 500 ZA**  
CUSTOMER COPY 301028R

FANTIQUÉ TRADE 1203 CC ✓  
P.O. Box 929,  
Mooi River,  
3300  
**REGISTERED LETTER**  
*(with a domestic insurance option)*  
ShareCall 0860 111 502 www.sapo.co.za  
**RD 865 248 527 ZA**  
CUSTOMER COPY 301028R

HENNOX 768 CC ✓  
P O Box 84140,  
Greenside,  
2054  
**REGISTERED LETTER**  
*(with a domestic insurance option)*  
ShareCall 0860 111 502 www.sapo.co.za  
**RD 865 248 535 ZA**  
CUSTOMER COPY 301028R

MULLINS FAMILY CC ✓  
P O Box 37710,  
Varyland,  
7978  
**REGISTERED LETTER**  
*(with a domestic insurance option)*  
ShareCall 0860 111 502 www.sapo.co.za  
**RD 865 248 558 ZA**  
CUSTOMER COPY 301028R

P G MAVUNDLA PROPERTIES PTY LT ✓  
P O Box 348,  
Sarnia,  
3615  
**REGISTERED LETTER**  
*(with a domestic insurance option)*  
ShareCall 0860 111 502 www.sapo.co.za  
**RD 865 248 575 ZA**  
CUSTOMER COPY 301028R

EEM PROPERTY RENOVATORS & DEVELOPERS CC ✓  
3 Ocean Drive South,  
Southport,  
Kwazulu-Natal,  
4230  
**REGISTERED LETTER**  
*(with a domestic insurance option)*  
ShareCall 0860 111 502 www.sapo.co.za  
**RD 865 248 544 ZA**  
CUSTOMER COPY 301028R

WILD FLO TRADING 48 CC  
Postnet Suite 15,  
Private Bag X6,  
Cascades,  
Kwa-Zulu Natal,  
3202  
**REGISTERED LETTER**  
*(with a domestic insurance option)*  
ShareCall 0860 111 502 www.sapo.co.za  
**RD 865 251 336 ZA**  
CUSTOMER COPY 301028R

BURCRON PROPS 52 PTY LTD ✓  
P O Box 211,  
Springs,  
1560  
**REGISTERED LETTER**  
*(with a domestic insurance option)*  
ShareCall 0860 111 502 www.sapo.co.za  
**RD 865 248 561 ZA**  
CUSTOMER COPY 301028R

J SWART PROPERTIES CC ✓  
24 Tunbridge Drive  
Cowies Hill  
3610  
**REGISTERED LETTER**  
*(with a domestic insurance option)*  
ShareCall 0860 111 502 www.sapo.co.za  
**RD 865 248 589 ZA**  
CUSTOMER COPY 301028R

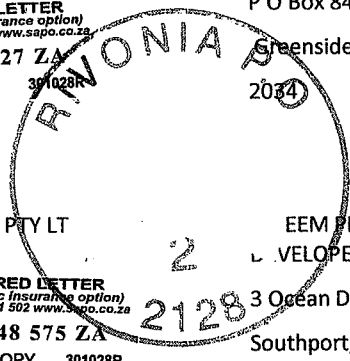

SBP



725-18034. www 4  
CLASSY TRADE & INVEST 1230 CC

20 Summerside Road,  
Greenside,  
2193

**REGISTERED LETTER**  
*(with a domestic insurance option)*  
ShareCall 0860 111 502 www.sapo.co.za  
**RD 865 248 306 ZA**  
CUSTOMER COPY 301028R

SEPANG PROPERTIES CC

11 Morgan Road,  
Pinetown,  
3610

**REGISTERED LETTER**  
*(with a domestic insurance option)*  
ShareCall 0860 111 502 www.sapo.co.za  
**RD 865 248 221 ZA**  
CUSTOMER COPY 301028R

MASONITE AFRICA LTD

Suite 200, Block 2, Island Office Park,  
35-37 Island Circle,  
4017

**REGISTERED LETTER**  
*(with a domestic insurance option)*  
ShareCall 0860 111 502 www.sapo.co.za  
**RD 967 075 433 ZA**  
CUSTOMER COPY 301028R

ROSEWOOD FARM CC

Rosewood Farm,  
Eston,  
Kwazulu-Natal,  
3740

**REGISTERED LETTER**  
*(with a domestic insurance option)*  
ShareCall 0860 111 502 www.sapo.co.za  
**RD 967 075 821 ZA**  
CUSTOMER COPY 301028R

BLACK FOREST FARMING CC

Suite 279, Private Bag X6,  
Cascades,  
3202

**REGISTERED LETTER**  
*(with a domestic insurance option)*  
ShareCall 0860 111 502 www.sapo.co.za  
**RD 865 248 195 ZA**  
CUSTOMER COPY 301028R

DREAM LEMONS FOR AFRICA CC

P O Box 775,  
Westville,  
3630

**REGISTERED LETTER**  
*(with a domestic insurance option)*  
ShareCall 0860 111 502 www.sapo.co.za  
**RD 865 248 204 ZA**  
CUSTOMER COPY 301028R

GLARY FARM CC

Cluster Box 2208,  
Everton,  
3625

**REGISTERED LETTER**  
*(with a domestic insurance option)*  
ShareCall 0860 111 502 www.sapo.co.za  
**RD 865 248 178 ZA**  
CUSTOMER COPY 301028R

FREEWHEEL TRADE & INV 7 PTY LTD

P O Box 1445,  
Pietermaritzburg,  
3200

**REGISTERED LETTER**  
*(with a domestic insurance option)*  
ShareCall 0860 111 502 www.sapo.co.za  
**RD 865 248 310 ZA**  
CUSTOMER COPY 301028R

LAWRIEBURN FARM CC

P O Box 148,  
Amatikulu,  
3801

**REGISTERED LETTER**  
*(with a domestic insurance option)*  
ShareCall 0860 111 502 www.sapo.co.za  
**RD 865 248 323 ZA**  
CUSTOMER COPY 301028R

BAYETE MARINE SERVICES PTY LTD

P O Box 5385,  
Durban,  
4000

**REGISTERED LETTER**  
*(with a domestic insurance option)*  
ShareCall 0860 111 502 www.sapo.co.za  
**RD 865 251 132 ZA**  
CUSTOMER COPY 301028R

HI-PRIME PROPERTY INV PTY LTD

P.O Box 652737,  
Benmore,  
2010

**REGISTERED LETTER**  
*(with a domestic insurance option)*  
ShareCall 0860 111 502 www.sapo.co.za  
**RD 865 248 133 ZA**  
CUSTOMER COPY 301028R

ZENITH ESTATES CC

K36 Off Low Umfolozi, Magisterial Road,  
Kwambonambi,  
Kwazulu-Natal,  
3915

**REGISTERED LETTER**  
*(with a domestic insurance option)*  
ShareCall 0860 111 502 www.sapo.co.za  
**RD 865 251 319 ZA**  
CUSTOMER COPY 301028R

FOURWAYS PROP CC

3 Pine Crescent  
Doornheights  
Amanzimtoti  
4125

**REGISTERED LETTER**  
*(with a domestic insurance option)*  
ShareCall 0860 111 502 www.sapo.co.za  
**RD 865 251 194 ZA**  
CUSTOMER COPY 301028R

N C T FORESTRY CO-OP LTD

346 Burger Street,  
Pietermaritzburg,  
Kwazulu-Natal,  
3201

**REGISTERED LETTER**  
*(with a domestic insurance option)*  
ShareCall 0860 111 502 www.sapo.co.za  
**RD 865 250 830 ZA**  
CUSTOMER COPY 301028R

TIRADEPROPS 35 PTY LTD

P O Box 821,  
Kloof,  
3640

**REGISTERED LETTER**  
*(with a domestic insurance option)*  
ShareCall 0860 111 502 www.sapo.co.za  
**RD 865 250 959 ZA**  
CUSTOMER COPY 301028R

WIVETON PLANT GROWERS PROPRIETARY LIMITED

8 Armstrong Avenue, La L  
Umhlanga,  
Kwazulu-Natal,  
4051

**REGISTERED LETTER**  
*(with a domestic insurance option)*  
ShareCall 0860 111 502 www.sapo.co.za  
**RD 865 251 251 ZA**  
CUSTOMER COPY 301028R

DUNBAR ESTATES PTY LTD

P O Box 967,  
Richmond,  
3780

**REGISTERED LETTER**  
*(with a domestic insurance option)*  
ShareCall 0860 111 502 www.sapo.co.za  
**RD 865 248 218 ZA**  
CUSTOMER COPY 301028R

WAREING BROTHERS CC

P O Box 18,  
Pinetown,  
3600

**REGISTERED LETTER**  
*(with a domestic insurance option)*  
ShareCall 0860 111 502 www.sapo.co.za  
**RD 865 248 337 ZA**  
CUSTOMER COPY 301028R

CROUCH FOOTWEAR CC

5A Failsworth Road, Allandale,  
Pietermaritzburg,  
Kwazulu-Natal,  
3201

**REGISTERED LETTER**  
*(with a domestic insurance option)*  
ShareCall 0860 111 502 www.sapo.co.za  
**RD 865 251 075 ZA**  
CUSTOMER COPY 301028R

UPWARD SPIRAL 1250 CC

Po Box 13774,  
Cascades,  
3202

**REGISTERED LETTER**  
*(with a domestic insurance option)*  
ShareCall 0860 111 502 www.sapo.co.za  
**RD 865 248 297 ZA**  
CUSTOMER COPY 301028R

T 194 MARINA BEACH PTY LTD

P.O. Box 19,  
Greytown,  
3250

**REGISTERED LETTER**  
*(with a domestic insurance option)*  
ShareCall 0860 111 502 www.sapo.co.za  
**RD 865 251 129 ZA**  
CUSTOMER COPY 301028R

CRAMOND FORESTS PTY LTD

P O Box 77,  
Cramond,  
3220

**REGISTERED LETTER**  
*(with a domestic insurance option)*  
ShareCall 0860 111 502 www.sapo.co.za  
**RD 865 251 115 ZA**  
CUSTOMER COPY 301028R

CRAMOND HOUSE CC

Sub 3 Of 1, Farm Cramond, No 1803,  
Cramond,  
Kwazulu-Natal, 3220

**REGISTERED LETTER**  
*(with a domestic insurance option)*  
ShareCall 0860 111 502 www.sapo.co.za  
**RD 865 251 013 ZA**  
CUSTOMER COPY 301028R

MARIANHILL MISSION INSTITUTE

Abbot Francis Home,  
Mthatha,  
Eastern Cape,  
5100

**REGISTERED LETTER**  
*(with a domestic insurance option)*  
ShareCall 0860 111 502 www.sapo.co.za  
**RD 865 248 181 ZA**  
CUSTOMER COPY 301028R

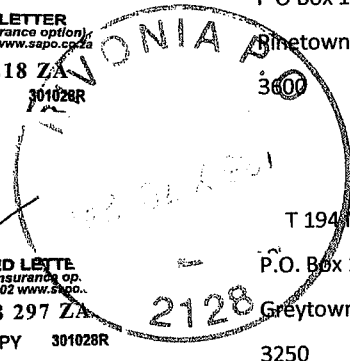

Slope

723.18034.00004

MAKHOSINI VALLEY FARM CC

FRIMAR BELÉGGINGS CC

PROUD HERITAGE PROPERTIES 31 PTY LTD

P O Box 50714,  
Ausgrave Road,  
062

**REGISTERED LETTER**  
*(with a domestic insurance option)*  
ShareCall 0860 111 502 www.sapo.co.za  
RD 865 251 027 ZA  
CUSTOMER COPY 301028R

Po Box 1328,  
Vryheid,  
Kwa-Zulu Natal,  
3100

**REGISTERED LETTER**  
*(with a domestic insurance option)*  
ShareCall 0860 111 502 www.sapo.co.za  
RD 865 248 592 ZA  
CUSTOMER COPY 301028R

P O Box 832,  
Vryheid,  
3100

**REGISTERED LETTER**  
*(with a domestic insurance option)*  
ShareCall 0860 111 502 www.sapo.co.za  
RD 865 248 615 ZA  
CUSTOMER COPY 301028R

MONDI LIMITED

P.O. Box 1551  
Richards Bay  
1900,

**REGISTERED LETTER**  
*(with a domestic insurance option)*  
ShareCall 0860 111 502 www.sapo.co.za  
RD 865 250 905 ZA  
CUSTOMER COPY 301028R



S. Botha

\*List of parcels posted:

\*Lys van pakkette geapos:

**COD**  
**Insured**  
**Ordinary**

**KBA**  
**Versekerde**  
**Gewone**



Sender's reference no. Afsender se vewysingsno.	Addressee's name and address Naam en adres van geadresseerde	Trade-charge/Value of ordinary/insured parcel Handelsbedrag/waarde van gewone/versekerde pakket R c	COD/Insurance fee KBA-/versekerings-koste R c	Parcel no. Pakketno.
	LINK MARKET SERVICES P.O. BOX 4844 JOHANNESBURG			REGISTERED LETTER (with a domestic insurance option) RD 865 248 116 ZA A BOOK COPY
	J.B. BRANDI P.O. BOX 239 HEANERTSBURG			REGISTERED LETTER (with a domestic insurance option) RD 865 250 619 ZA A BOOK COPY
	THE DIRECTOR GENERAL PRIVATE BAG X901 PRETORIA			REGISTERED LETTER (with a domestic insurance option) RD 865 248 147 ZA A BOOK COPY
	THE DIRECTOR GENERAL PRIVATE BAG X901 PRETORIA			REGISTERED LETTER (with a domestic insurance option) RD 865 248 120 ZA A BOOK COPY

RIVONIA P.O.  
22 OCT 2015  
2  
2128

Sender's name and address:  
Naam en adres van afsender: \_\_\_\_\_

Number of items posted:  
Getal stukke geapos: 4

Date-stamp  
Datumstempel: \_\_\_\_\_

Received by - Ontvang deur: S. Bop

CARTHORPE FARM CC

PO Box 101  
New Hanover  
3230



SOLTON PTY LTD

P O Box 250,  
Ladysmith,  
3370



NEW HANOVER GARAGE CC

R33 Old Greytown Road,  
New Hanover,  
3230

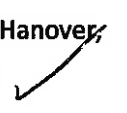

CBB PROJECTS (PTY) LTD

PO Box 271  
Wartburg  
3233

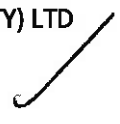

R M ALLAN CONSTRUCTION CC

Lot 23 Mangete,  
Mandini,  
4490

STRATHFIELDSAYE SUGAR CO PTY LTD

PO Box 2330  
Pietermaritzburg  
3200

SAPPI PROPERTY COMPANY PROPRIETARY LIMITED

Po Box 31560,  
Braamfontein,  
2017



MIDLANDS PINE PRODUCTS PTY LTD

16 Noodsburg Road,  
Dalton,  
Kwazulu-Natal,  
3236

W G MAXWELL INV PTY LTD

1817 Yarrow D734 Rd,  
Lions River Rural Distric,  
Howick,  
3290

SHME AGAIN TRADING PROPRIETARY LIMITED

P O Box 73297,  
Fairland,  
2030



BEAULIEU INV CC

P O Box 34,  
Matatiele,  
4730



CORPCLO 281 PTY LTD

Victory Farm,  
Richmond,  
Kwazulu-Natal,  
3233

FIRTH POULTRY BREEDERS CC

P O Box 456,  
Hilton,  
3200

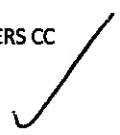

MELLGEM ESTATES PTY LTD

P O Box 1576,  
Pietermaritzburg,  
3200

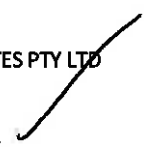

ROWBRIDGE INV 1 CC

P O Box 80,  
Wartburg,  
3233

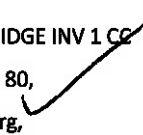

MARWICK BROTHERS CC

P O Box 53,  
Richmond,  
Natal,  
3780



STEGEN FISH TRADERS CC

Po.Box 100200,  
Scottsville,  
3209

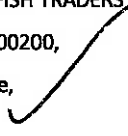

ISIQABETHO TRADING SECONDARY CO-OPERATIVE LTD

P O Box 1011,  
Mooi River  
, 3300

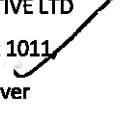

DUNBRIDGE INV 11 CC

P O Box 279,  
Richmond,  
3780



CORPCLO 816 CC

P O Box 221,  
Richmond,  
3780

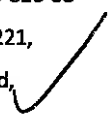

J N MCKENZIE PTY LTD

P O Box 13151,  
Cascades,  
3202

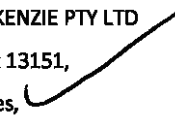

LIFECARE PROPERTIES PTY LTD

Private Bag X13,  
Northlands,  
2116



C U F PROPERTIES PTY LTD

Unit 5 Kingfisher Office Park, 14 Kingfisher Crescent,  
Meyersdal,  
Gauteng,  
1448

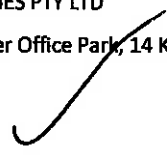

WATERFIELD GROWERS CC

197 Cliffdale Road,  
Assegai,  
Durban,  
Kwazulu-Natal,  
4052

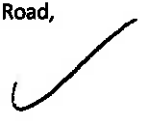

J N MCKENZIE PROPERTY TRUST-TRUSTEES

P O Box 13151,  
Cascades,  
3202

INKONKA CIVILS CC

Road D831 Beauulin Farm,  
Richmond,  
Kwazulu-Natal,  
3780

NGIDI AND COMPANY INCORPORATED

P O Box 5722,  
Durban,  
4000

HTT PROPERTIES CC

P O Box 1229,  
Port Shepstone,  
4240

KING SHAKA PROJECTS PROPRIETARY LIMITED

P O Box 10105,  
The Village,  
Nelspruit,  
Mpumalanga,  
1218

UNLIMITED POTENTIAL TRADING CC

P.O.Box 695,  
Pietermaritzburg,  
3200

NETHERWOOD CC

P O Box 35084,  
Northway  
4065

SHERBOURNE FARMING CC

P O Box 1162,  
Westville,  
Kwa-Zulu Natal,  
3630

NATAL CREOSOTING CC

P O Box 1229,  
Port Shepstone,  
4240

SOUTH AFRICAN NATIONAL ROADS AGENCY  
LTD

58 Vaneckplace  
Mkondeni,  
3201

C ANDERSON'S TRANSPORT PTY LTD

P O Box 13774,  
Cascades,  
3202

BIZ AFRIKA 1840 PTY LTD

P O Box 139,  
Richmond,  
3780

SENDHOLM CC

P O Box 3699,  
Pietermaritzburg,  
3200

WATERSMEET SEEDLINGS CC

Po Box 213,  
Richmond,  
3780

MONA GLEN FARMING CC

P O Box 289,  
Richmond,  
3780

VOLKER FORESTRY PROPRIETARY LIMITED

Elbridge Farm,  
Vryheid, Kwazulu-  
Natal,  
3100

ASTRAL OPERATIONS LTD

6 Butler Road,  
Pietermaritzburg,  
3201

MASONGA CONTRACTORS CC

P O Box 282,  
Pietermaritzburg,  
3200

IN LINE TRADING 70 PROPRIETARY LIMITED

P. O. Box 139,  
Richmond,  
3780

HIGGS FARMING ENTERPRISES CC

P O Box 901,  
Richmond,  
3780

KATOPE NATAL PTY LTD

Richmond Valley Road,  
Richmond,  
Kwazulu-Natal,  
3780

R Z T ZELPY 5286 PTY LTD

Po Box 74423,  
Lynnwood Ridge,  
0040

KEISAN PROPERTY HOLDINGS CC

P O Box 27918,  
Danhof,  
9310

FOUNDERS GROVE INV 36 CC

P O Box 1858,  
Durban,  
4000

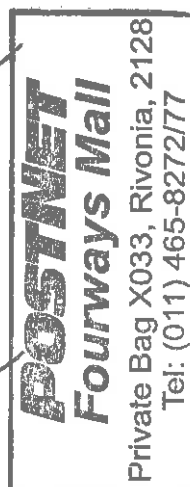

**CLASSY TRADE & INVEST 1230 CC**

20 Summerside Road,  
Greenside,  
2193



**SEPANG PROPERTIES CC**

11 Morgan Road,  
Pinetown,  
3610



**MASONITE AFRICA LTD**

Suite 200, Block 2, Island Office Park,  
35-37 Island Circle,  
4027

**ROSEWOOD FARM CC**

Rosewood Farm,  
Eston,  
Kwazulu-Natal,  
3740



**BLACK FOREST FARMING CC**

Suite 279, Private Bag X6,  
Cascades,  
3202



**DREAM LEMONS FOR AFRICA CC**

P O Box 775,  
Westville,  
3630

**GLARY FARM CC**

Cluster Box 2208,  
Everton,  
3625



**FREEWHEEL TRADE & INV PTY LTD**

P O Box 1445,  
Pietermaritzburg,  
3200

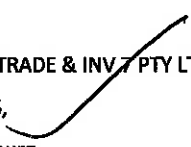

**LAWRIEBURN FARM CC**

P O Box 148,  
Amatikulu,  
3801

**BAYETE MARINE SERVICES PTY LTD**

P O Box 5385,  
Durban,  
4000



**HI-PRIME PROPERTY INV PTY LTD**

P.O Box 652737,  
Benmore,  
2010

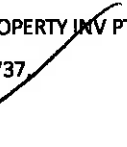

**ZENITH ESTATES CC**

K36 Off Low Umfolozi, Magisterial Road,  
Kwambonambi,  
Kwazulu-Natal,  
3915

**FOURWAYS PROP CC**

3 Pine Crescent  
Doornheights  
Amanzimtoti  
4125



**N C T FORESTRY CO-OP LTD**

346 Burger Street,  
Pietermaritzburg,  
Kwazulu-Natal,  
3201

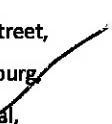

**TIRADEPROPS 35 PTY LTD**

P O Box 821,  
Kloof,  
3640

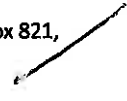

**WIVETON PLANT GROWERS PROPRIETARY LIMITED**

8 Armstrong Avenue, La Lucia,  
Umhlanga,  
Kwazulu-Natal,  
4051



**DUNBAR ESTATES PTY LTD**

P O Box 967,  
Richmond,  
3780

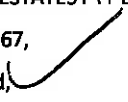

**WAREING BROTHERS CC**

P O Box 18,  
Pinetown,  
3600

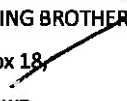

**CROUCH FOOTWEAR CC**

5A Failsworth Road, Allandale,  
Pietermaritzburg,  
Kwazulu-Natal,  
3201



**UPWARD SPIRAL 1250 CC**

Po Box 13774,  
Cascades,  
3202

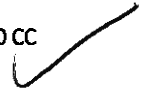

**LOT 194 MARINA BEACH PTY LTD**

P.O. Box 19,  
Greytown,  
3250

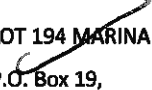

**CRAMOND FORESTS PTY LTD**

P O Box 77,  
Cramond,  
3220



**CRAMOND HOUSE CC**

Sub 3 of 1, Farm Cramond, No 1803,  
Cramond,  
Kwazulu-Natal, 3220



**MARIANHILL MISSION INSTITUTE**

Abbot Francis Home,  
Mthatha,  
Eastern Cape,  
5100

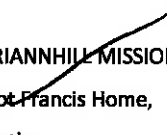

GLEN ECHO TIMBERS CC

P O Box 2330,  
Pietermaritzburg,  
3200

MHLOPENI RANCH LTD

P O Box 386,  
Greytown,  
3250

TRADE AVAIL 161 CC

97 A Main Street,  
Howick,  
3290

BAINBRIDGE CONSOLIDATED HOLDINGS PTY LTD

P O Box 713,  
Msunduzi,  
3231

LITTLE YARROW FARM CC

P O Box 3428,  
Johannesburg,  
2000

REAL OREGON FURNITURE CC

P O Box 1291,  
Howick,  
3290

MIDLANDS IMPERIAL INVESTMENTS CC

P O Box 3699,  
Pietermaritzburg,  
3200

GRANTCHESTER HERD CC

P O Box 835,  
Mooi River,  
3300

ROVIC RANCHES CC

P O Box 771,  
Bedfordview,  
2008

ITHEMBA LABANTU DEV PTY LTD

P O Box 5100,  
Sinembe,  
4019

MLOZANI VALLEY CC

P O Box 3236,  
Randburg,  
Gauteng,  
2125

CRAIG NEVEN FARM PTY LTD

Craig Neven Farm, D161 District Road,  
Mooi River,  
Kwazulu-Natal,  
3300

SHELF CORP 55 CC

P O Box 78035,  
Avondale Road,  
4101

PHINDANA PROPERTIES 32 CC

P O Box 701282,  
Overport,  
4067

SOVEREIGN EYES FARMS PTY LTD

P O Box 1930,  
Westville,  
3630

HORSELOVERS CC

P O Box 491,  
Ladysmith,  
3370

FANTIQUE TRADE 3203 CC

P.O. Box 929,  
Mooi River,  
3300

HENNOX 768 CC

P O Box 84140,  
Greenside,  
2034

MULLINS FAMILY CC

P O Box 37710,  
Varyland,  
7978

P G MAVUNDLA PROPERTIES PTY LTD

P O Box 348,  
Sarnia,  
3615

ESTEEM PROPERTY RENOVATORS & DEVELOPERS CC

3 Ocean Drive South,  
Southport,  
Kwazulu-Natal,  
4230

WILD FLO TRADING 48 CC

Postnet Suite 15,  
Private Bag X6,  
Cascades,  
Kwa-Zulu Natal,  
3202

BURCRON PROPS 52 PTY LTD

P O Box 211,  
Springs,  
1560

J SWART PROPERTIES CC

24 Tunbridge Drive  
Cowies Hill  
3610

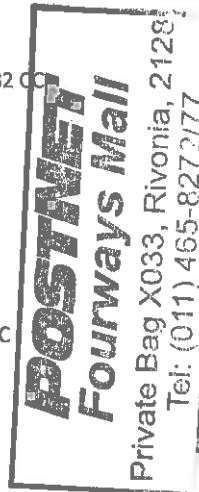

HINA FIBRE INDUSTRY CC

2 Rana Road  
Isipingo  
Kwazulu Natal  
4133

TOWER CITY TRADING 135 CC

P O Box 145,  
Merrivale,  
3291

LONG SUPPLY CHAIN CONSULTANTS PTY LTD

P O Box 456,  
Hilton,  
Kwa-Zulu Natal,  
3245

MILROUX ESTATES CC

Posbus 200,  
Camperdown,  
3720

GONGOLO WILDLIFE RESERVE LIMITED

P O Box 357, Mooriver,  
Kwa-Zulu Natal,  
3300

BRACKEN FORESTRY PTY LTD

Bracken Farm, Dundee Road,  
Greytown,  
Kwazulu-Natal,  
3500

CANEMA FARMS CC

P O Box 60,  
Greytown,  
3250

UMUSI WAMI PROPERTY 1003 CC

P O Box 2330,  
Pietermaritzburg,  
3200

PIDELTA PROPERTIES PTY LTD

Po Box 301,  
Greytown,  
Kwa-Zulu Natal,  
3250

H M B CONTRACTORS CC

Speculation Farm, 1 District Road,  
Umvoti,  
Kwazulu-Natal,  
3250

DORNOCH FARMING CC

Seven Streams Farm,  
Boston,  
Kwazulu-Natal,  
3211

MAWELA PROPERTIES PTY LTD

Private Bag X9915,  
Sandton,  
2146

IBHALABHALA AANDELEBLOK PTY LTD

P O Box 52368,  
Saxonwold,  
Gauteng,  
2132

GELUKSRUS BOERDERY EDMS BPK

Posbus 2498,  
Pietermaritzburg,  
3200

H H BENNETT INV HOLDINGS PTY LTD

P O Box 4576,  
Pietermaritzburg,  
3200

N F DLADLA PROPERTIES CC

P O Box 3699,  
Pietermaritzburg,  
3200

AMANDLA EMICABANGO INVESTMENTS PROPRIETARY LIMITED

P O Box 35465,  
Menlo Park,  
0102

MANLYN ESTATES PTY LTD

P O Box 2498,  
Pietermaritzburg,  
3200

SINGOSI HOLDINGS PTY LTD

P O Box 3143,  
Pietermaritzburg,  
3200

E & C CHARCOAL PTY LTD

Suite 2, Dorchester Place,  
190 Jabu Ndlovu Street,  
Pietermaritzburg,  
3201

A N DUPREE VILAKAZI INV PTY LTD

P O Box 651492,  
Benmore,  
Sandton,  
2110

KUSANA PARK FARM CC

P O Box 553,  
Howick,  
3290

ETERNAL FLAME INVESTMENTS 124 PROPRIETARY LIMITED

287 Lynnwood Road,  
Menlo Park,  
Gauteng,  
0081

AFRIKAN FARMS AGRICULTURAL SUPPLIES PROPRIETARY LIMITED

P O Box 83,  
Mooi River,  
Kwazulu Natal,  
3300

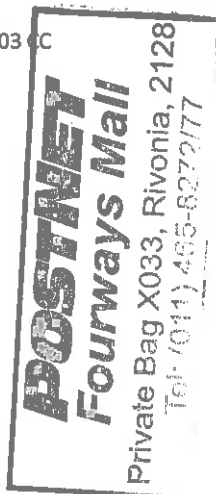



ST BRIDES ESTATES PTY LTD

P O Box 549, Mooi River,  
Kwa-Zulu Natal,  
3300

BRIDLEY MANOR PROPERTIES PTY LTD

P O Box 3,  
Thornville,  
3760

T & M SUGAR PTY LTD

P O Box 54,  
Pietermaritzburg,  
3200

UMFULENI FARMS PTY LTD

P O Box 3143,  
Pietermaritzburg,  
3200

SHINCEL PTY LTD

Off Silver Oceans, Northern Boundary, Port Of  
Richards Bay, Richards Bay, 3900

RIET VLEI TRADING STORE PTY LTD

Barnwood, P O Riet Vlei,  
Natal, 3217

BRACKEN TIMBERS PTY LTD

Bracken Farm, Dundee Road, Greytown,  
Kwazulu-Natal,  
3250

PARADISE FALLS TIMBER PROPRIETARY  
LIMITED

Private Bag X36,  
Sunninghill,  
2157

JANETSUE PROPERTY CC

P O Box 645,  
Howick,  
3290

NORMANDIEN FARMS PTY LTD

R56, Cnr Umlaas And Richmond Roads,  
Thornville,  
Kwazulu-Natal,  
3760

ELCSA PROPERTY MANAGEMENT CO

5 Connaught Road,  
Scottsville,  
Kwazulu-Natal,  
3201

LYTHWOOD LODGE PTY LTD

Po Box 2414,  
Cramerview,  
Gauteng,  
2060

SHELF MERCHANDISING CO

P O Box 124,  
Sarnia,  
3615

INDEZI MARKETING CC

P O Box 50,  
Hillcrest,  
3650

SEYAMEKUYE TRADING ENTERPRISE CC

P O Box 185,  
Wartburg,  
3233

HENCETRADE 1096 CC

P.O. Box 50,  
Nongoma,  
3950

STANLEY HEIGHTS HUNTING & SAFARIS PTY  
LTD

Posbus 53969,  
Wierdapark,  
0149

ORANDO ESTATES PTY LTD

Diepfontein Farm,  
Kranskop,  
Kwazulu-Natal,  
3238

THULELE EIENDOMME CC

Posbus 1116,  
Pietermaritzburg,  
3200

HONEYDEW PROPERTIES PTY LTD

P O Box 456,  
Hilton,  
Kwa-Zulu Natal,  
3245

BHANOYI PROPERTY HOLDINGS PTY LTD

P O Box 11458,  
Queenswood,  
0121

GLENROCK FARM CC

The Farm Glenrock,  
Mooi River District,  
Kwazulu-Natal,  
3300

FELICITAS FARMING CC

P O Box 21,  
Postpoint,  
Die Wilgers,  
0041

HOLLANDIA LANOGOED CC

Posbus 1638,  
Vryheid,  
3100

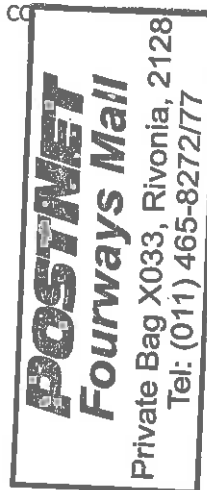

MAKHOSINI VALLEY FARM CC

P O Box 50714,

Musgrave Road,

4062

FRIMAR BELEGGINGS CC

Po Box 1328,

Vryheid,

Kwa-Zulu Natal,

3100

PROUD HERITAGE PROPERTIES 31 PTY LTD

P O Box 832,

Vryheid,

3100

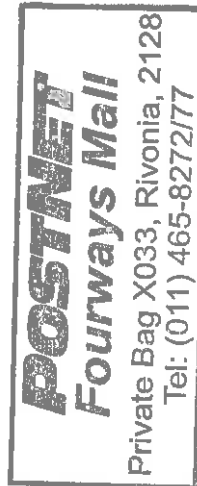

MONDI LIMITED  
P.O. Box 1551  
Richards Bay  
3900

Agric Outsources (Pty) Ltd  
P.O. Box 208  
Richmond  
3780

Broers Helpmekeer BPK  
P.O. Box 263  
Warmbad  
0480

Burcon Props 52 (Pty) Ltd  
P.O. Box 13774  
Cascades  
3202

Chaplain Manufacturing CC  
P.O. Box 34  
Ladysmith  
3370

Church of England  
P.O. Box 2180  
Clarinch  
7740

Dave Harper  
P.O. Box 261  
Hillcrest  
3650

Lion Match (Pty) Ltd  
P.O. Box 918  
Durban  
4000

Lot 194 Marina Beach Pty Ltd  
P.O. Box 19  
Greytown  
3250

Mzolani Valley CC  
P.O. Box 3236  
Randburg  
2125

Ncethezo Trading Enterprise CC  
P.O. Box 892  
Greytown  
3250

S M HIRSCHOWITZ LIVESTOCK PTY LTD  
P.O. Box 163  
Wartburg  
3233

Salimba CC  
P.O. Box 276  
Pietermaritzburg  
3200

Silver Flame Trading 512 CC  
P.O. Box 34  
Ladysmith  
3370

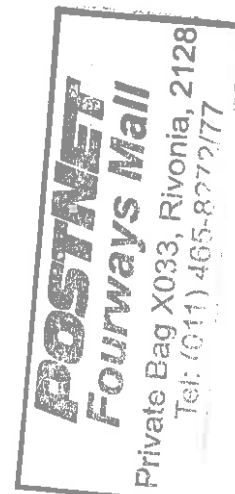

Network	Status	StatusDate	SentData	Name	Surname	Group Name
	NONNETWORK		Notice from SLR Consulting: Background Information Document for proposed exploration on various farms in KZN is available. For more information contact Stella Moeketse at 0114670945	NIKEZIWE PORTIA	MCHUNU	Rhino KZN Landowners
CELL C	DELIVRD	09/Nov/2015 09:18	Notice from SLR Consulting: Background Information Document for proposed exploration on various farms in KZN is available. For more information contact Stella Moeketse at 0114670945	STEPHANUS JACOBUS FOURIE	LATEGAN	Rhino KZN Landowners
MTN	DELIVRD	09/Nov/2015 09:18	Notice from SLR Consulting: Background Information Document for proposed exploration on various farms in KZN is available. For more information contact Stella Moeketse at 0114670945	STEPHANIE FRANCES	MCCOMB	Rhino KZN Landowners
Vodacom	DELIVRD	09/Nov/2015 09:18	Notice from SLR Consulting: Background Information Document for proposed exploration on various farms in KZN is available. For more information contact Stella Moeketse at 0114670945	THANDI NELISIWE	MADONDO	Rhino KZN Landowners
Vodacom	DELIVRD	09/Nov/2015 09:18	Notice from SLR Consulting: Background Information Document for proposed exploration on various farms in KZN is available. For more information contact Stella Moeketse at 0114670945	STUART ROSS	CRAWFORD	Rhino KZN Landowners
MTN	DELIVRD	09/Nov/2015 09:18	Notice from SLR Consulting: Background Information Document for proposed exploration on various farms in KZN is available. For more information contact Stella Moeketse at 0114670945	STUART RALPH	TOMPKINS	Rhino KZN Landowners
MTN	DELIVRD	09/Nov/2015 09:18	Notice from SLR Consulting: Background Information Document for proposed exploration on various farms in KZN is available. For more information contact Stella Moeketse at 0114670945	STUART NICHOLAS	BEAUMONT	Rhino KZN Landowners
CELL C	DELIVRD	09/Nov/2015 09:18	Notice from SLR Consulting: Background Information Document for proposed exploration on various farms in KZN is available. For more information contact Stella Moeketse at 0114670945	STEVEN JOHN	COLLEN	Rhino KZN Landowners
MTN	EXPIRED	09/Nov/2015 18:19	Notice from SLR Consulting: Background Information Document for proposed exploration on various farms in KZN is available. For more information contact Stella Moeketse at 0114670945	THANDIWE	MADONDO	Rhino KZN Landowners
MTN	DELIVRD	09/Nov/2015 09:18	Notice from SLR Consulting: Background Information Document for proposed exploration on various farms in KZN is available. For more information contact Stella Moeketse at 0114670945	THANDI ELIZABETH	MEYIWA	Rhino KZN Landowners
Vodacom	DELIVRD	09/Nov/2015 09:18	Notice from SLR Consulting: Background Information Document for proposed exploration on various farms in KZN is available. For more information contact Stella Moeketse at 0114670945	STEVEN JOHN	COOPER	Rhino KZN Landowners
Vodacom	DELIVRD	09/Nov/2015 09:18	Notice from SLR Consulting: Background Information Document for proposed exploration on various farms in KZN is available. For more information contact Stella Moeketse at 0114670945	THABO PIET	MAHLABA	Rhino KZN Landowners
MTN	DELIVRD	09/Nov/2015 09:18	Notice from SLR Consulting: Background Information Document for proposed exploration on various farms in KZN is available. For more information contact Stella Moeketse at 0114670945	STEPHANUS MARTHINUS LEON	ROBBERTS	Rhino KZN Landowners
MTN	DELIVRD	09/Nov/2015 09:18	Notice from SLR Consulting: Background Information Document for proposed exploration on various farms in KZN is available. For more information contact Stella Moeketse at 0114670945	STEPHANIE FRANCES	MCCOMB	Rhino KZN Landowners
MTN	EXPIRED	09/Nov/2015 18:19	Notice from SLR Consulting: Background Information Document for proposed exploration on various farms in KZN is available. For more information contact Stella Moeketse at 0114670945	THEMBA	MAWELA	Rhino KZN Landowners
Vodacom	EXPIRED	09/Nov/2015 18:19	Notice from SLR Consulting: Background Information Document for proposed exploration on various farms in KZN is available. For more information contact Stella Moeketse at 0114670945	STEPHANIE LEESTON-	SMITH	Rhino KZN Landowners
MTN	DELIVRD	09/Nov/2015 09:18	Notice from SLR Consulting: Background Information Document for proposed exploration on various farms in KZN is available. For more information contact Stella Moeketse at 0114670945	TALMADGE	MLAMBO	Rhino KZN Landowners
Vodacom	DELIVRD	09/Nov/2015 09:18	Notice from SLR Consulting: Background Information Document for proposed exploration on various farms in KZN is available. For more information contact Stella Moeketse at 0114670945	THANDI CHRISTOBEL	HLUBI	Rhino KZN Landowners
MTN	DELIVRD	09/Nov/2015 09:18	Notice from SLR Consulting: Background Information Document for proposed exploration on various farms in KZN is available. For more information contact Stella Moeketse at 0114670945	STEPHEN PETER	TREDOUX	Rhino KZN Landowners
MTN	DELIVRD	09/Nov/2015 09:18	Notice from SLR Consulting: Background Information Document for proposed exploration on various farms in KZN is available. For more information contact Stella Moeketse at 0114670945	SUSAN-MARGARET	AUCHINCLOSS	Rhino KZN Landowners
Vodacom	DELIVRD	09/Nov/2015 09:18	Notice from SLR Consulting: Background Information Document for proposed exploration on various farms in KZN is available. For more information contact Stella Moeketse at 0114670945	SUSAN ROSEMARY	BENTLEY	Rhino KZN Landowners

MTN	DELIVRD	09/Nov/2015 09:18	Notice from SLR Consulting: Background Information Document for proposed exploration on various farms in KZN is available. For more information contact Stella Moeketse at 0114670945	THANDO PATIENCE	GWETU	Rhino KZN Landowners
Vodacom	DELIVRD	09/Nov/2015 09:18	Notice from SLR Consulting: Background Information Document for proposed exploration on various farms in KZN is available. For more information contact Stella Moeketse at 0114670945	THEMBA JEROME	NDLOVU	Rhino KZN Landowners
MTN	DELIVRD	09/Nov/2015 09:18	Notice from SLR Consulting: Background Information Document for proposed exploration on various farms in KZN is available. For more information contact Stella Moeketse at 0114670945	TERENCE CHRISTOPHER HARRY	O'FLAHERTY	Rhino KZN Landowners
MTN	DELIVRD	09/Nov/2015 09:18	Notice from SLR Consulting: Background Information Document for proposed exploration on various farms in KZN is available. For more information contact Stella Moeketse at 0114670945	TAMRYN MARIA	BARENDSE	Rhino KZN Landowners
MTN	DELIVRD	09/Nov/2015 09:18	Notice from SLR Consulting: Background Information Document for proposed exploration on various farms in KZN is available. For more information contact Stella Moeketse at 0114670945	TERRENCE RICHARD	WATKINS	Rhino KZN Landowners
Vodacom	DELIVRD	09/Nov/2015 09:18	Notice from SLR Consulting: Background Information Document for proposed exploration on various farms in KZN is available. For more information contact Stella Moeketse at 0114670945	THABO	DLOTI	Rhino KZN Landowners
Vodacom	EXPIRED	09/Nov/2015 18:19	Notice from SLR Consulting: Background Information Document for proposed exploration on various farms in KZN is available. For more information contact Stella Moeketse at 0114670945	THARADEVI	RAMDHANI	Rhino KZN Landowners
MTN	DELIVRD	09/Nov/2015 09:18	Notice from SLR Consulting: Background Information Document for proposed exploration on various farms in KZN is available. For more information contact Stella Moeketse at 0114670945	TERESSA BEVERLY	BROLL	Rhino KZN Landowners
Vodacom	DELIVRD	09/Nov/2015 09:18	Notice from SLR Consulting: Background Information Document for proposed exploration on various farms in KZN is available. For more information contact Stella Moeketse at 0114670945	THATIZAKHE GESHEM	NGCOBO	Rhino KZN Landowners
CELL C	DELIVRD	09/Nov/2015 09:18	Notice from SLR Consulting: Background Information Document for proposed exploration on various farms in KZN is available. For more information contact Stella Moeketse at 0114670945	TASHIM	SINGH	Rhino KZN Landowners
Vodacom	DELIVRD	09/Nov/2015 09:18	Notice from SLR Consulting: Background Information Document for proposed exploration on various farms in KZN is available. For more information contact Stella Moeketse at 0114670945	TERENCE ALEC	OWEN	Rhino KZN Landowners
CELL C	DELIVRD	09/Nov/2015 10:49	Notice from SLR Consulting: Background Information Document for proposed exploration on various farms in KZN is available. For more information contact Stella Moeketse at 0114670945	TERENCE VICTOR	DEAN	Rhino KZN Landowners
MTN	DELIVRD	09/Nov/2015 09:20	Notice from SLR Consulting: Background Information Document for proposed exploration on various farms in KZN is available. For more information contact Stella Moeketse at 0114670945	TANJA ELOISE	PEARCE	Rhino KZN Landowners
CELL C	DELIVRD	09/Nov/2015 09:18	Notice from SLR Consulting: Background Information Document for proposed exploration on various farms in KZN is available. For more information contact Stella Moeketse at 0114670945	TERENCE PIERRE	CHAPLIN	Rhino KZN Landowners
Vodacom	EXPIRED	09/Nov/2015 18:19	Notice from SLR Consulting: Background Information Document for proposed exploration on various farms in KZN is available. For more information contact Stella Moeketse at 0114670945	TERENCE ROY	BUTTON	Rhino KZN Landowners
MTN	EXPIRED	09/Nov/2015 18:19	Notice from SLR Consulting: Background Information Document for proposed exploration on various farms in KZN is available. For more information contact Stella Moeketse at 0114670945	WILLIBRORDUS RONNIE	LOUTER	Rhino KZN Landowners
Vodacom	DELIVRD	09/Nov/2015 09:18	Notice from SLR Consulting: Background Information Document for proposed exploration on various farms in KZN is available. For more information contact Stella Moeketse at 0114670945	WILLIAM RUDOLPH	EILERS	Rhino KZN Landowners
Vodacom	DELIVRD	09/Nov/2015 09:18	Notice from SLR Consulting: Background Information Document for proposed exploration on various farms in KZN is available. For more information contact Stella Moeketse at 0114670945	WILLIAM VINCENT FRANCIS	YORK	Rhino KZN Landowners
Vodacom	DELIVRD	09/Nov/2015 09:18	Notice from SLR Consulting: Background Information Document for proposed exploration on various farms in KZN is available. For more information contact Stella Moeketse at 0114670945	WISEMEN MALIBONGWE	MAKHAYE	Rhino KZN Landowners
MTN	EXPIRED	09/Nov/2015 18:19	Notice from SLR Consulting: Background Information Document for proposed exploration on various farms in KZN is available. For more information contact Stella Moeketse at 0114670945	WILSON	MATHONSI	Rhino KZN Landowners
Vodacom	DELIVRD	09/Nov/2015 09:18	Notice from SLR Consulting: Background Information Document for proposed exploration on various farms in KZN is available. For more information contact Stella Moeketse at 0114670945	WILLIAM VICTOR CAMPBELL	SHAW	Rhino KZN Landowners

Vodacom	DELIVRD	09/Nov/2015 09:18	Notice from SLR Consulting: Background Information Document for proposed exploration on various farms in KZN is available. For more information contact Stella Moeketse at 0114670945	WINIFRED ANNE BAKER	BAKER	Rhino KZN Landowners
Vodacom	EXPIRED	09/Nov/2015 18:19	Notice from SLR Consulting: Background Information Document for proposed exploration on various farms in KZN is available. For more information contact Stella Moeketse at 0114670945	WISEMAN NKULULEKO	KHUMALO	Rhino KZN Landowners
CELL C	EXPIRED	09/Nov/2015 19:00	Notice from SLR Consulting: Background Information Document for proposed exploration on various farms in KZN is available. For more information contact Stella Moeketse at 0114670945	XOLANI DAVID	MCHUNU	Rhino KZN Landowners
Vodacom	DELIVRD	09/Nov/2015 09:30	Notice from SLR Consulting: Background Information Document for proposed exploration on various farms in KZN is available. For more information contact Stella Moeketse at 0114670945	WILLIAM ARTHUR HARDINGE	PELLEW	Rhino KZN Landowners
Vodacom	DELIVRD	09/Nov/2015 09:18	Notice from SLR Consulting: Background Information Document for proposed exploration on various farms in KZN is available. For more information contact Stella Moeketse at 0114670945	WILLIAM AUSTEN	SYMONS	Rhino KZN Landowners
Vodacom	DELIVRD	09/Nov/2015 09:18	Notice from SLR Consulting: Background Information Document for proposed exploration on various farms in KZN is available. For more information contact Stella Moeketse at 0114670945	WILLEM LODEWYK	VERHOEF	Rhino KZN Landowners
MTN	DELIVRD	09/Nov/2015 18:14	Notice from SLR Consulting: Background Information Document for proposed exploration on various farms in KZN is available. For more information contact Stella Moeketse at 0114670945	WILLIAM PATRICK LE	CORDEUR	Rhino KZN Landowners
MTN	EXPIRED	09/Nov/2015 18:19	Notice from SLR Consulting: Background Information Document for proposed exploration on various farms in KZN is available. For more information contact Stella Moeketse at 0114670945	WINSTON CHURCHILL	STEYTLER	Rhino KZN Landowners
Vodacom	DELIVRD	09/Nov/2015 09:18	Notice from SLR Consulting: Background Information Document for proposed exploration on various farms in KZN is available. For more information contact Stella Moeketse at 0114670945	WILLEM JACOBUS	OOSTHUIZEN	Rhino KZN Landowners
Vodacom	DELIVRD	09/Nov/2015 09:18	Notice from SLR Consulting: Background Information Document for proposed exploration on various farms in KZN is available. For more information contact Stella Moeketse at 0114670945	WILLEM JAN	SCHORTEMEIJER	Rhino KZN Landowners
MTN	DELIVRD	09/Nov/2015 09:18	Notice from SLR Consulting: Background Information Document for proposed exploration on various farms in KZN is available. For more information contact Stella Moeketse at 0114670945	WILLIAM JOSEPH	TOUGHEY	Rhino KZN Landowners
MTN	DELIVRD	09/Nov/2015 09:18	Notice from SLR Consulting: Background Information Document for proposed exploration on various farms in KZN is available. For more information contact Stella Moeketse at 0114670945	WILLIAM JOSEPH	OLCKERS	Rhino KZN Landowners
Vodacom	DELIVRD	09/Nov/2015 09:18	Notice from SLR Consulting: Background Information Document for proposed exploration on various farms in KZN is available. For more information contact Stella Moeketse at 0114670945	WILLIAM OWEN ALEXANDER	EDWARDES	Rhino KZN Landowners
MTN	DELIVRD	09/Nov/2015 09:18	Notice from SLR Consulting: Background Information Document for proposed exploration on various farms in KZN is available. For more information contact Stella Moeketse at 0114670945	WILLIAM CLIFFORD	WOODHOUSE	Rhino KZN Landowners
MTN	DELIVRD	09/Nov/2015 09:18	Notice from SLR Consulting: Background Information Document for proposed exploration on various farms in KZN is available. For more information contact Stella Moeketse at 0114670945	WILLIAM DESMOND	FOSSE	Rhino KZN Landowners
CELL C	DELIVRD	09/Nov/2015 18:53	Notice from SLR Consulting: Background Information Document for proposed exploration on various farms in KZN is available. For more information contact Stella Moeketse at 0114670945	YASMIN	CASSM	Rhino KZN Landowners
Vodacom	DELIVRD	09/Nov/2015 09:18	Notice from SLR Consulting: Background Information Document for proposed exploration on various farms in KZN is available. For more information contact Stella Moeketse at 0114670945	ZITHULELE EDWIN	NHLANGULELA	Rhino KZN Landowners
MTN	DELIVRD	09/Nov/2015 09:18	Notice from SLR Consulting: Background Information Document for proposed exploration on various farms in KZN is available. For more information contact Stella Moeketse at 0114670945	ZODWA GLADYS	ZONDI	Rhino KZN Landowners
Vodacom	DELIVRD	09/Nov/2015 09:18	Notice from SLR Consulting: Background Information Document for proposed exploration on various farms in KZN is available. For more information contact Stella Moeketse at 0114670945	ZINHLE BLOSSOM	MULLER	Rhino KZN Landowners
MTN	DELIVRD	09/Nov/2015 09:18	Notice from SLR Consulting: Background Information Document for proposed exploration on various farms in KZN is available. For more information contact Stella Moeketse at 0114670945	ZELDA	SCHONKEN	Rhino KZN Landowners
Vodacom	DELIVRD	09/Nov/2015 09:18	Notice from SLR Consulting: Background Information Document for proposed exploration on various farms in KZN is available. For more information contact Stella Moeketse at 0114670945	ZWELI EFFORT	XALA	Rhino KZN Landowners

MTN	DELIVRD	09/Nov/2015 09:39	Notice from SLR Consulting: Background Information Document for proposed exploration on various farms in KZN is available. For more information contact Stella Moeketse at 0114670945	ZENZELE MFUNDO	DUBE	Rhino KZN Landowners
Vodacom	DELIVRD	09/Nov/2015 09:28	Notice from SLR Consulting: Background Information Document for proposed exploration on various farms in KZN is available. For more information contact Stella Moeketse at 0114670945	ZWELIKABABA	MTHETHWA	Rhino KZN Landowners
MTN	DELIVRD	09/Nov/2015 12:43	Notice from SLR Consulting: Background Information Document for proposed exploration on various farms in KZN is available. For more information contact Stella Moeketse at 0114670945	ZOLEKA THANDEKA ZAMA	DLOTI	Rhino KZN Landowners
Vodacom	EXPIRED	09/Nov/2015 18:19	Notice from SLR Consulting: Background Information Document for proposed exploration on various farms in KZN is available. For more information contact Stella Moeketse at 0114670945	ZOLA	MKUMLA	Rhino KZN Landowners
Vodacom	DELIVRD	09/Nov/2015 09:18	Notice from SLR Consulting: Background Information Document for proposed exploration on various farms in KZN is available. For more information contact Stella Moeketse at 0114670945	ZOFIA MARIA	COLLETT	Rhino KZN Landowners
Telkom Mobile	DELIVRD	09/Nov/2015 09:18	Notice from SLR Consulting: Background Information Document for proposed exploration on various farms in KZN is available. For more information contact Stella Moeketse at 0114670945	ZANETTE CHERIE	GOWER	Rhino KZN Landowners
MTN	DELIVRD	09/Nov/2015 09:18	Notice from SLR Consulting: Background Information Document for proposed exploration on various farms in KZN is available. For more information contact Stella Moeketse at 0114670945	ZAKHELE SIMON	SITHEBE	Rhino KZN Landowners
MTN	DELIVRD	09/Nov/2015 09:18	Notice from SLR Consulting: Background Information Document for proposed exploration on various farms in KZN is available. For more information contact Stella Moeketse at 0114670945	ZAKHONA GLADYS	NKABINDE	Rhino KZN Landowners
Vodacom	DELIVRD	09/Nov/2015 09:18	Notice from SLR Consulting: Background Information Document for proposed exploration on various farms in KZN is available. For more information contact Stella Moeketse at 0114670945	YOONOSE	DESAI	Rhino KZN Landowners
Vodacom	DELIVRD	09/Nov/2015 09:18	Notice from SLR Consulting: Background Information Document for proposed exploration on various farms in KZN is available. For more information contact Stella Moeketse at 0114670945	ZAHEDA	ISMAIL	Rhino KZN Landowners
Vodacom	DELIVRD	09/Nov/2015 09:54	Notice from SLR Consulting: Background Information Document for proposed exploration on various farms in KZN is available. For more information contact Stella Moeketse at 0114670945	ZANELE LYNETTE	KHUMALO	Rhino KZN Landowners
MTN	DELIVRD	09/Nov/2015 09:18	Notice from SLR Consulting: Background Information Document for proposed exploration on various farms in KZN is available. For more information contact Stella Moeketse at 0114670945	YOUNUS	DESAI	Rhino KZN Landowners
MTN	UNDELIV	09/Nov/2015 09:39	Notice from SLR Consulting: Background Information Document for proposed exploration on various farms in KZN is available. For more information contact Stella Moeketse at 0114670945	ZANELE THEODORAH	NDLOVU	Rhino KZN Landowners
MTN	DELIVRD	09/Nov/2015 09:19	Notice from SLR Consulting: Background Information Document for proposed exploration on various farms in KZN is available. For more information contact Stella Moeketse at 0114670945	ZANDILE LESIAH	MAGWANYANA	Rhino KZN Landowners
Vodacom	EXPIRED	09/Nov/2015 18:19	Notice from SLR Consulting: Background Information Document for proposed exploration on various farms in KZN is available. For more information contact Stella Moeketse at 0114670945	ZAMAKUPHI ISAAC	DLAMINI	Rhino KZN Landowners
MTN	DELIVRD	09/Nov/2015 09:18	Notice from SLR Consulting: Background Information Document for proposed exploration on various farms in KZN is available. For more information contact Stella Moeketse at 0114670945	ZAMANDULO NOMUZI NOMFUNDO	MLOTSHWA	Rhino KZN Landowners
Vodacom	DELIVRD	09/Nov/2015 09:18	Notice from SLR Consulting: Background Information Document for proposed exploration on various farms in KZN is available. For more information contact Stella Moeketse at 0114670945	WILHELM ANDRIES	KLEYN	Rhino KZN Landowners
Vodacom	UNDELIV	09/Nov/2015 09:18	Notice from SLR Consulting: Background Information Document for proposed exploration on various farms in KZN is available. For more information contact Stella Moeketse at 0114670945	VIKANI	FUNDA	Rhino KZN Landowners
Vodacom	EXPIRED	09/Nov/2015 18:19	Notice from SLR Consulting: Background Information Document for proposed exploration on various farms in KZN is available. For more information contact Stella Moeketse at 0114670945	VICTOR MGIZENI	MTOLO	Rhino KZN Landowners
Vodacom	EXPIRED	09/Nov/2015 19:00	Notice from SLR Consulting: Background Information Document for proposed exploration on various farms in KZN is available. For more information contact Stella Moeketse at 0114670945	VICTOR JOHN	HERRON	Rhino KZN Landowners
CELL C	DELIVRD	09/Nov/2015 09:18	Notice from SLR Consulting: Background Information Document for proposed exploration on various farms in KZN is available. For more information contact Stella Moeketse at 0114670945	VICTOR WILLIAM	BODELL	Rhino KZN Landowners

Vodacom	DELIVRD	09/Nov/2015 09:18	Notice from SLR Consulting: Background Information Document for proposed exploration on various farms in KZN is available. For more information contact Stella Moeketse at 0114670945	VICTOR GUNTHER	DROGEMOLLER	Rhino KZN Landowners
Vodacom	EXPIRED	09/Nov/2015 18:19	Notice from SLR Consulting: Background Information Document for proposed exploration on various farms in KZN is available. For more information contact Stella Moeketse at 0114670945	VUSUMUZI WILFRED	KHUMALO	Rhino KZN Landowners
Vodacom	DELIVRD	09/Nov/2015 09:18	Notice from SLR Consulting: Background Information Document for proposed exploration on various farms in KZN is available. For more information contact Stella Moeketse at 0114670945	VUSUMUZI JOHN	MDLALOSE	Rhino KZN Landowners
MTN	EXPIRED	09/Nov/2015 19:00	Notice from SLR Consulting: Background Information Document for proposed exploration on various farms in KZN is available. For more information contact Stella Moeketse at 0114670945	VUSUMUZI ANDREAS	BUTHELEZI	Rhino KZN Landowners
MTN	DELIVRD	09/Nov/2015 09:18	Notice from SLR Consulting: Background Information Document for proposed exploration on various farms in KZN is available. For more information contact Stella Moeketse at 0114670945	VIRGINIA ANNE	COOLBEAR	Rhino KZN Landowners
CELL C	DELIVRD	09/Nov/2015 09:18	Notice from SLR Consulting: Background Information Document for proposed exploration on various farms in KZN is available. For more information contact Stella Moeketse at 0114670945	VERNON HEATH	ISAAC	Rhino KZN Landowners
Vodacom	DELIVRD	09/Nov/2015 09:19	Notice from SLR Consulting: Background Information Document for proposed exploration on various farms in KZN is available. For more information contact Stella Moeketse at 0114670945	VIVIENNE MARY	DE KLERK	Rhino KZN Landowners
Vodacom	DELIVRD	09/Nov/2015 09:18	Notice from SLR Consulting: Background Information Document for proposed exploration on various farms in KZN is available. For more information contact Stella Moeketse at 0114670945	VALLA	KUMARASAMY	Rhino KZN Landowners
MTN	DELIVRD	09/Nov/2015 09:18	Notice from SLR Consulting: Background Information Document for proposed exploration on various farms in KZN is available. For more information contact Stella Moeketse at 0114670945	VANCE ROBERT THOMAS	CROW	Rhino KZN Landowners
MTN	EXPIRED	09/Nov/2015 18:19	Notice from SLR Consulting: Background Information Document for proposed exploration on various farms in KZN is available. For more information contact Stella Moeketse at 0114670945	VALERIO MARTE	GUERRERA	Rhino KZN Landowners
Vodacom	DELIVRD	09/Nov/2015 09:18	Notice from SLR Consulting: Background Information Document for proposed exploration on various farms in KZN is available. For more information contact Stella Moeketse at 0114670945	VALERIE JOAN	FENWICK	Rhino KZN Landowners
MTN	EXPIRED	09/Nov/2015 18:19	Notice from SLR Consulting: Background Information Document for proposed exploration on various farms in KZN is available. For more information contact Stella Moeketse at 0114670945	VALERIE MARY	ALLSOPP	Rhino KZN Landowners
Vodacom	DELIVRD	09/Nov/2015 09:18	Notice from SLR Consulting: Background Information Document for proposed exploration on various farms in KZN is available. For more information contact Stella Moeketse at 0114670945	VELA TITUS	MKHIZE	Rhino KZN Landowners
MTN	DELIVRD	09/Nov/2015 09:18	Notice from SLR Consulting: Background Information Document for proposed exploration on various farms in KZN is available. For more information contact Stella Moeketse at 0114670945	VEENA	DESEBROOK	Rhino KZN Landowners
Vodacom	DELIVRD	09/Nov/2015 09:18	Notice from SLR Consulting: Background Information Document for proposed exploration on various farms in KZN is available. For more information contact Stella Moeketse at 0114670945	VAUGHAN SUTHERLAND	WILSON	Rhino KZN Landowners
MTN	UNDELIV	09/Nov/2015 09:39	Notice from SLR Consulting: Background Information Document for proposed exploration on various farms in KZN is available. For more information contact Stella Moeketse at 0114670945	VUYISILE ROSE	MAJOZI	Rhino KZN Landowners
MTN	DELIVRD	09/Nov/2015 09:18	Notice from SLR Consulting: Background Information Document for proposed exploration on various farms in KZN is available. For more information contact Stella Moeketse at 0114670945	VELAPHI VICTOR	MKHIZE	Rhino KZN Landowners
Vodacom	EXPIRED	09/Nov/2015 18:19	Notice from SLR Consulting: Background Information Document for proposed exploration on various farms in KZN is available. For more information contact Stella Moeketse at 0114670945	VEENA	BERLEIN	Rhino KZN Landowners
Vodacom	DELIVRD	09/Nov/2015 09:18	Notice from SLR Consulting: Background Information Document for proposed exploration on various farms in KZN is available. For more information contact Stella Moeketse at 0114670945	WAYNE JONATHAN	PIETERSE	Rhino KZN Landowners
Vodacom	DELIVRD	09/Nov/2015 09:20	Notice from SLR Consulting: Background Information Document for proposed exploration on various farms in KZN is available. For more information contact Stella Moeketse at 0114670945	WENDY EDITH	BORCHARDT	Rhino KZN Landowners
CELL C	EXPIRED	09/Nov/2015 18:19	Notice from SLR Consulting: Background Information Document for proposed exploration on various farms in KZN is available. For more information contact Stella Moeketse at 0114670945	WAYNE ALAN	PEDDIE	Rhino KZN Landowners



CELL C	DELIVRD	09/Nov/2015 09:18	Notice from SLR Consulting: Background Information Document for proposed exploration on various farms in KZN is available. For more information contact Stella Moeketse at 0114670945	WARREN RICHARD	HENFREY	Rhino KZN Landowners
Vodacom	EXPIRED	09/Nov/2015 18:19	Notice from SLR Consulting: Background Information Document for proposed exploration on various farms in KZN is available. For more information contact Stella Moeketse at 0114670945	WARRICK	PITOUT	Rhino KZN Landowners
Vodacom	DELIVRD	09/Nov/2015 09:18	Notice from SLR Consulting: Background Information Document for proposed exploration on various farms in KZN is available. For more information contact Stella Moeketse at 0114670945	WERNER THEODOR	HARMS	Rhino KZN Landowners
Vodacom	DELIVRD	09/Nov/2015 09:18	Notice from SLR Consulting: Background Information Document for proposed exploration on various farms in KZN is available. For more information contact Stella Moeketse at 0114670945	WILFRED ARTHUR	LONG	Rhino KZN Landowners
MTN	UNDELIV	09/Nov/2015 09:39	Notice from SLR Consulting: Background Information Document for proposed exploration on various farms in KZN is available. For more information contact Stella Moeketse at 0114670945	WENTWORTH	DORKIN	Rhino KZN Landowners
Vodacom	EXPIRED	09/Nov/2015 18:19	Notice from SLR Consulting: Background Information Document for proposed exploration on various farms in KZN is available. For more information contact Stella Moeketse at 0114670945	WENDY ELLEN POPE-	ELLIS	Rhino KZN Landowners
Vodacom	DELIVRD	09/Nov/2015 09:18	Notice from SLR Consulting: Background Information Document for proposed exploration on various farms in KZN is available. For more information contact Stella Moeketse at 0114670945	WARREN DAVID	BOWMAN	Rhino KZN Landowners
MTN	DELIVRD	09/Nov/2015 09:18	Notice from SLR Consulting: Background Information Document for proposed exploration on various farms in KZN is available. For more information contact Stella Moeketse at 0114670945	WAHEEDA	KHAN	Rhino KZN Landowners
MTN	DELIVRD	09/Nov/2015 09:18	Notice from SLR Consulting: Background Information Document for proposed exploration on various farms in KZN is available. For more information contact Stella Moeketse at 0114670945	WENDY WINIFRED LEIGHTON	SINGLETON	Rhino KZN Landowners
Vodacom	DELIVRD	09/Nov/2015 09:18	Notice from SLR Consulting: Background Information Document for proposed exploration on various farms in KZN is available. For more information contact Stella Moeketse at 0114670945	WALDEMAR	GEVERS	Rhino KZN Landowners
CELL C	DELIVRD	09/Nov/2015 09:18	Notice from SLR Consulting: Background Information Document for proposed exploration on various farms in KZN is available. For more information contact Stella Moeketse at 0114670945	WADE	ROGERS	Rhino KZN Landowners
Vodacom	DELIVRD	09/Nov/2015 09:18	Notice from SLR Consulting: Background Information Document for proposed exploration on various farms in KZN is available. For more information contact Stella Moeketse at 0114670945	VYVYAN HENRY RAWLINSON	FORD	Rhino KZN Landowners
MTN	DELIVRD	09/Nov/2015 09:39	Notice from SLR Consulting: Background Information Document for proposed exploration on various farms in KZN is available. For more information contact Stella Moeketse at 0114670945	VYONNE	DE JAGER	Rhino KZN Landowners
MTN	DELIVRD	09/Nov/2015 09:18	Notice from SLR Consulting: Background Information Document for proposed exploration on various farms in KZN is available. For more information contact Stella Moeketse at 0114670945	WALTER JAMES	NASH	Rhino KZN Landowners
Vodacom	EXPIRED	09/Nov/2015 18:19	Notice from SLR Consulting: Background Information Document for proposed exploration on various farms in KZN is available. For more information contact Stella Moeketse at 0114670945	WANDA TRUDI VICCI	MUNDAY	Rhino KZN Landowners
Vodacom	DELIVRD	09/Nov/2015 09:18	Notice from SLR Consulting: Background Information Document for proposed exploration on various farms in KZN is available. For more information contact Stella Moeketse at 0114670945	WALTER	ADDISON	Rhino KZN Landowners
Vodacom	DELIVRD	09/Nov/2015 09:18	Notice from SLR Consulting: Background Information Document for proposed exploration on various farms in KZN is available. For more information contact Stella Moeketse at 0114670945	WALTER LANDOLF	KOCH	Rhino KZN Landowners
Vodacom	DELIVRD	09/Nov/2015 09:18	Notice from SLR Consulting: Background Information Document for proposed exploration on various farms in KZN is available. For more information contact Stella Moeketse at 0114670945	WALTER ALFRED	SHAW	Rhino KZN Landowners
Vodacom	DELIVRD	09/Nov/2015 09:18	Notice from SLR Consulting: Background Information Document for proposed exploration on various farms in KZN is available. For more information contact Stella Moeketse at 0114670945	ROBERT ROY	ADAMS	Rhino KZN Landowners
MTN	DELIVRD	09/Nov/2015 09:18	Notice from SLR Consulting: Background Information Document for proposed exploration on various farms in KZN is available. For more information contact Stella Moeketse at 0114670945	ROBERT WILLIAM JAMES	PARKER	Rhino KZN Landowners
Vodacom	DELIVRD	09/Nov/2015 10:50	Notice from SLR Consulting: Background Information Document for proposed exploration on various farms in KZN is available. For more information contact Stella Moeketse at 0114670945	ROBERT LAWRENCE	BRETT	Rhino KZN Landowners

Vodacom	EXPIRED	09/Nov/2015 19:00	Notice from SLR Consulting: Background Information Document for proposed exploration on various farms in KZN is available. For more information contact Stella Moeketse at 0114670945	ROBERT PATRICK	WINTERS	Rhino KZN Landowners
Vodacom	DELIVRD	09/Nov/2015 09:18	Notice from SLR Consulting: Background Information Document for proposed exploration on various farms in KZN is available. For more information contact Stella Moeketse at 0114670945	ROBERT MARTIN	TODD	Rhino KZN Landowners
Vodacom	UNDELIV	09/Nov/2015 09:18	Notice from SLR Consulting: Background Information Document for proposed exploration on various farms in KZN is available. For more information contact Stella Moeketse at 0114670945	ROBIN ERNEST ANTHONY	FOLKER	Rhino KZN Landowners
MTN	DELIVRD	09/Nov/2015 09:18	Notice from SLR Consulting: Background Information Document for proposed exploration on various farms in KZN is available. For more information contact Stella Moeketse at 0114670945	ROBIN EDWIN	SINK	Rhino KZN Landowners
Vodacom	DELIVRD	09/Nov/2015 09:18	Notice from SLR Consulting: Background Information Document for proposed exploration on various farms in KZN is available. For more information contact Stella Moeketse at 0114670945	ROBIN	DE COURCY BOYLE	Rhino KZN Landowners
CELL C	DELIVRD	09/Nov/2015 09:18	Notice from SLR Consulting: Background Information Document for proposed exploration on various farms in KZN is available. For more information contact Stella Moeketse at 0114670945	ROBIN DENNIS	COOK	Rhino KZN Landowners
Vodacom	DELIVRD	09/Nov/2015 09:18	Notice from SLR Consulting: Background Information Document for proposed exploration on various farms in KZN is available. For more information contact Stella Moeketse at 0114670945	ROBIN ALEXANDER	OLDFIELD	Rhino KZN Landowners
Vodacom	DELIVRD	09/Nov/2015 09:18	Notice from SLR Consulting: Background Information Document for proposed exploration on various farms in KZN is available. For more information contact Stella Moeketse at 0114670945	ROBERT JAMES	TAYLOR	Rhino KZN Landowners
Vodacom	EXPIRED	09/Nov/2015 18:19	Notice from SLR Consulting: Background Information Document for proposed exploration on various farms in KZN is available. For more information contact Stella Moeketse at 0114670945	ROBERT	SHABALALA	Rhino KZN Landowners
Vodacom	EXPIRED	09/Nov/2015 18:19	Notice from SLR Consulting: Background Information Document for proposed exploration on various farms in KZN is available. For more information contact Stella Moeketse at 0114670945	ROBERT BHEKITHEMBA	NGUBANE	Rhino KZN Landowners
Vodacom	DELIVRD	09/Nov/2015 09:18	Notice from SLR Consulting: Background Information Document for proposed exploration on various farms in KZN is available. For more information contact Stella Moeketse at 0114670945	RITA BERTHA	KLIPP	Rhino KZN Landowners
MTN	DELIVRD	09/Nov/2015 09:18	Notice from SLR Consulting: Background Information Document for proposed exploration on various farms in KZN is available. For more information contact Stella Moeketse at 0114670945	RICHARD THOMAS	PARFITT	Rhino KZN Landowners
MTN	EXPIRED	09/Nov/2015 19:00	Notice from SLR Consulting: Background Information Document for proposed exploration on various farms in KZN is available. For more information contact Stella Moeketse at 0114670945	RICHARD WINGHAM KAPPEL-HYDE	PALMER	Rhino KZN Landowners
Vodacom	DELIVRD	09/Nov/2015 09:18	Notice from SLR Consulting: Background Information Document for proposed exploration on various farms in KZN is available. For more information contact Stella Moeketse at 0114670945	ROBERT GRAEME DALZEL	TURNBULL	Rhino KZN Landowners
Vodacom	DELIVRD	09/Nov/2015 09:18	Notice from SLR Consulting: Background Information Document for proposed exploration on various farms in KZN is available. For more information contact Stella Moeketse at 0114670945	ROBERT FIDDES	ARNOT	Rhino KZN Landowners
Vodacom	EXPIRED	09/Nov/2015 19:00	Notice from SLR Consulting: Background Information Document for proposed exploration on various farms in KZN is available. For more information contact Stella Moeketse at 0114670945	ROBERT GEORGE	MCQUADE	Rhino KZN Landowners
Vodacom	DELIVRD	09/Nov/2015 09:18	Notice from SLR Consulting: Background Information Document for proposed exploration on various farms in KZN is available. For more information contact Stella Moeketse at 0114670945	ROBERT EVELLYN	DOMLEO	Rhino KZN Landowners
Vodacom	DELIVRD	09/Nov/2015 09:18	Notice from SLR Consulting: Background Information Document for proposed exploration on various farms in KZN is available. For more information contact Stella Moeketse at 0114670945	RONALD WINFRIED	NUSS	Rhino KZN Landowners
MTN	DELIVRD	09/Nov/2015 09:18	Notice from SLR Consulting: Background Information Document for proposed exploration on various farms in KZN is available. For more information contact Stella Moeketse at 0114670945	ROBERT CLAUDE WESTHORPE	POTTOW	Rhino KZN Landowners
CELL C	DELIVRD	09/Nov/2015 09:18	Notice from SLR Consulting: Background Information Document for proposed exploration on various farms in KZN is available. For more information contact Stella Moeketse at 0114670945	RONNIE PATRICK	GREEN	Rhino KZN Landowners
Vodacom	DELIVRD	09/Nov/2015 09:18	Notice from SLR Consulting: Background Information Document for proposed exploration on various farms in KZN is available. For more information contact Stella Moeketse at 0114670945	RONALD VINCENT	DREW	Rhino KZN Landowners

Vodacom	DELIVRD	09/Nov/2015 09:18	Notice from SLR Consulting: Background Information Document for proposed exploration on various farms in KZN is available. For more information contact Stella Moeketse at 0114670945	ROLFE FRANKLAND	BETTISON	Rhino KZN Landowners
Vodacom	DELIVRD	09/Nov/2015 09:18	Notice from SLR Consulting: Background Information Document for proposed exploration on various farms in KZN is available. For more information contact Stella Moeketse at 0114670945	RONALD HUMPHREY	CORBISHLEY	Rhino KZN Landowners
Vodacom	DELIVRD	09/Nov/2015 11:20	Notice from SLR Consulting: Background Information Document for proposed exploration on various farms in KZN is available. For more information contact Stella Moeketse at 0114670945	ROSEMARIE ANNE	GIBSON	Rhino KZN Landowners
Vodacom	DELIVRD	09/Nov/2015 09:18	Notice from SLR Consulting: Background Information Document for proposed exploration on various farms in KZN is available. For more information contact Stella Moeketse at 0114670945	ROSEMARY ANNE	BOTHMA	Rhino KZN Landowners
Vodacom	DELIVRD	09/Nov/2015 09:18	Notice from SLR Consulting: Background Information Document for proposed exploration on various farms in KZN is available. For more information contact Stella Moeketse at 0114670945	ROSEMARY PHYLLIS	BUTT	Rhino KZN Landowners
MTN	DELIVRD	09/Nov/2015 09:18	Notice from SLR Consulting: Background Information Document for proposed exploration on various farms in KZN is available. For more information contact Stella Moeketse at 0114670945	ROBIN NEWTON	STEPHENSON	Rhino KZN Landowners
MTN	DELIVRD	09/Nov/2015 09:18	Notice from SLR Consulting: Background Information Document for proposed exploration on various farms in KZN is available. For more information contact Stella Moeketse at 0114670945	ROOKHIYA BEE BEE	MOOSA	Rhino KZN Landowners
MTN	DELIVRD	09/Nov/2015 09:18	Notice from SLR Consulting: Background Information Document for proposed exploration on various farms in KZN is available. For more information contact Stella Moeketse at 0114670945	ROLF JURGEN	SCHUTTE	Rhino KZN Landowners
Vodacom	DELIVRD	09/Nov/2015 09:18	Notice from SLR Consulting: Background Information Document for proposed exploration on various farms in KZN is available. For more information contact Stella Moeketse at 0114670945	RORY JAMES	WALKER	Rhino KZN Landowners
Vodacom	DELIVRD	09/Nov/2015 09:18	Notice from SLR Consulting: Background Information Document for proposed exploration on various farms in KZN is available. For more information contact Stella Moeketse at 0114670945	RODNEY ARTHUR	HOWE	Rhino KZN Landowners
MTN	DELIVRD	09/Nov/2015 09:18	Notice from SLR Consulting: Background Information Document for proposed exploration on various farms in KZN is available. For more information contact Stella Moeketse at 0114670945	RODNEY LESLIE	MOSS	Rhino KZN Landowners
Vodacom	DELIVRD	09/Nov/2015 09:18	Notice from SLR Consulting: Background Information Document for proposed exploration on various farms in KZN is available. For more information contact Stella Moeketse at 0114670945	RODERICK	HOWARD	Rhino KZN Landowners
Vodacom	DELIVRD	09/Nov/2015 09:18	Notice from SLR Consulting: Background Information Document for proposed exploration on various farms in KZN is available. For more information contact Stella Moeketse at 0114670945	RODERICK JOHN	TUCKER	Rhino KZN Landowners
Vodacom	DELIVRD	09/Nov/2015 09:18	Notice from SLR Consulting: Background Information Document for proposed exploration on various farms in KZN is available. For more information contact Stella Moeketse at 0114670945	ROBIN WILLIAM	BEACH	Rhino KZN Landowners
Vodacom	DELIVRD	09/Nov/2015 09:18	Notice from SLR Consulting: Background Information Document for proposed exploration on various farms in KZN is available. For more information contact Stella Moeketse at 0114670945	ROLAND IVAN	DRIEMEYER	Rhino KZN Landowners
Vodacom	DELIVRD	09/Nov/2015 09:18	Notice from SLR Consulting: Background Information Document for proposed exploration on various farms in KZN is available. For more information contact Stella Moeketse at 0114670945	ROLF HEINRICH	KOHNE	Rhino KZN Landowners
Vodacom	DELIVRD	09/Nov/2015 09:18	Notice from SLR Consulting: Background Information Document for proposed exploration on various farms in KZN is available. For more information contact Stella Moeketse at 0114670945	RICHARD MICHAEL WILLIAM	SHUTE	Rhino KZN Landowners
Vodacom	DELIVRD	09/Nov/2015 09:18	Notice from SLR Consulting: Background Information Document for proposed exploration on various farms in KZN is available. For more information contact Stella Moeketse at 0114670945	ROGER LEIGH	MANN	Rhino KZN Landowners
Vodacom	DELIVRD	09/Nov/2015 09:18	Notice from SLR Consulting: Background Information Document for proposed exploration on various farms in KZN is available. For more information contact Stella Moeketse at 0114670945	ROGER HUGH	MCMILLAN	Rhino KZN Landowners
Vodacom	DELIVRD	09/Nov/2015 09:18	Notice from SLR Consulting: Background Information Document for proposed exploration on various farms in KZN is available. For more information contact Stella Moeketse at 0114670945	RAKESH	ANANDLAL	Rhino KZN Landowners
Vodacom	DELIVRD	09/Nov/2015 09:18	Notice from SLR Consulting: Background Information Document for proposed exploration on various farms in KZN is available. For more information contact Stella Moeketse at 0114670945	ROGER JEROME	TURLEY	Rhino KZN Landowners

Vodacom	DELIVRD	09/Nov/2015 09:18	Notice from SLR Consulting: Background Information Document for proposed exploration on various farms in KZN is available. For more information contact Stella Moeketse at 0114670945	RALPH FREDRICK	BENJAMIN	Rhino KZN Landowners
Vodacom	DELIVRD	09/Nov/2015 18:21	Notice from SLR Consulting: Background Information Document for proposed exploration on various farms in KZN is available. For more information contact Stella Moeketse at 0114670945	RAJAN ARUMUGHAM	GOVENDER	Rhino KZN Landowners
MTN	DELIVRD	09/Nov/2015 09:18	Notice from SLR Consulting: Background Information Document for proposed exploration on various farms in KZN is available. For more information contact Stella Moeketse at 0114670945	RAJITHKUMAR	HARIPERSAAD	Rhino KZN Landowners
MTN	EXPIRED	09/Nov/2015 18:19	Notice from SLR Consulting: Background Information Document for proposed exploration on various farms in KZN is available. For more information contact Stella Moeketse at 0114670945	RAYMOND KEITH	HUMPHRIES	Rhino KZN Landowners
MTN	DELIVRD	09/Nov/2015 09:18	Notice from SLR Consulting: Background Information Document for proposed exploration on various farms in KZN is available. For more information contact Stella Moeketse at 0114670945	RAJENDRA KUMAR	RAMKELAWAN	Rhino KZN Landowners
Vodacom	DELIVRD	09/Nov/2015 09:18	Notice from SLR Consulting: Background Information Document for proposed exploration on various farms in KZN is available. For more information contact Stella Moeketse at 0114670945	RASTONE THABANI	SHOZI	Rhino KZN Landowners
Vodacom	EXPIRED	09/Nov/2015 18:19	Notice from SLR Consulting: Background Information Document for proposed exploration on various farms in KZN is available. For more information contact Stella Moeketse at 0114670945	RAVIN	RAMDHEEN	Rhino KZN Landowners
Vodacom	DELIVRD	09/Nov/2015 09:18	Notice from SLR Consulting: Background Information Document for proposed exploration on various farms in KZN is available. For more information contact Stella Moeketse at 0114670945	RAMESH	HARIPARSAD	Rhino KZN Landowners
Vodacom	DELIVRD	09/Nov/2015 09:18	Notice from SLR Consulting: Background Information Document for proposed exploration on various farms in KZN is available. For more information contact Stella Moeketse at 0114670945	RANDALL WILLIAM GREGORY	KLEINHANS	Rhino KZN Landowners
CELL C	EXPIRED	09/Nov/2015 19:00	Notice from SLR Consulting: Background Information Document for proposed exploration on various farms in KZN is available. For more information contact Stella Moeketse at 0114670945	RADASH	ANANDLAL	Rhino KZN Landowners
CELL C	EXPIRED	09/Nov/2015 18:19	Notice from SLR Consulting: Background Information Document for proposed exploration on various farms in KZN is available. For more information contact Stella Moeketse at 0114670945	PRETTY GELLY	KHANYILE	Rhino KZN Landowners
MTN	DELIVRD	09/Nov/2015 09:18	Notice from SLR Consulting: Background Information Document for proposed exploration on various farms in KZN is available. For more information contact Stella Moeketse at 0114670945	QONDISA CECIL	NGWENYA	Rhino KZN Landowners
Vodacom	DELIVRD	09/Nov/2015 09:18	Notice from SLR Consulting: Background Information Document for proposed exploration on various farms in KZN is available. For more information contact Stella Moeketse at 0114670945	PRAVITHA	RAMKELAWAN	Rhino KZN Landowners
Vodacom	DELIVRD	09/Nov/2015 09:18	Notice from SLR Consulting: Background Information Document for proposed exploration on various farms in KZN is available. For more information contact Stella Moeketse at 0114670945	PRECIOUS JABULISILE	SITHOLE	Rhino KZN Landowners
Vodacom	DELIVRD	09/Nov/2015 09:18	Notice from SLR Consulting: Background Information Document for proposed exploration on various farms in KZN is available. For more information contact Stella Moeketse at 0114670945	QUINTON FREDERICK	HECHTER	Rhino KZN Landowners
Vodacom	DELIVRD	09/Nov/2015 09:18	Notice from SLR Consulting: Background Information Document for proposed exploration on various farms in KZN is available. For more information contact Stella Moeketse at 0114670945	PRAKASH SEWSARAN	SATYAPAL	Rhino KZN Landowners
MTN	DELIVRD	09/Nov/2015 09:18	Notice from SLR Consulting: Background Information Document for proposed exploration on various farms in KZN is available. For more information contact Stella Moeketse at 0114670945	PRUDENCE LOUISE	MCKENZIE	Rhino KZN Landowners
MTN	DELIVRD	09/Nov/2015 09:18	Notice from SLR Consulting: Background Information Document for proposed exploration on various farms in KZN is available. For more information contact Stella Moeketse at 0114670945	PRINCESS MARY-ANN	REDDY	Rhino KZN Landowners
CELL C	DELIVRD	09/Nov/2015 09:18	Notice from SLR Consulting: Background Information Document for proposed exploration on various farms in KZN is available. For more information contact Stella Moeketse at 0114670945	PREYASEELAN	NAICKER	Rhino KZN Landowners
Vodacom	DELIVRD	09/Nov/2015 09:18	Notice from SLR Consulting: Background Information Document for proposed exploration on various farms in KZN is available. For more information contact Stella Moeketse at 0114670945	PRISCILLA	REDDY	Rhino KZN Landowners
Vodacom	EXPIRED	09/Nov/2015 18:19	Notice from SLR Consulting: Background Information Document for proposed exploration on various farms in KZN is available. For more information contact Stella Moeketse at 0114670945	RAYMOND WESTON	MIDDLEMASS	Rhino KZN Landowners

Vodacom	DELIVRD	09/Nov/2015 09:18	Notice from SLR Consulting: Background Information Document for proposed exploration on various farms in KZN is available. For more information contact Stella Moeketse at 0114670945	RICHARD FRANK	CHIAZZARI	Rhino KZN Landowners
Vodacom	DELIVRD	09/Nov/2015 09:18	Notice from SLR Consulting: Background Information Document for proposed exploration on various farms in KZN is available. For more information contact Stella Moeketse at 0114670945	RICHARD ELLIS	PATRICK	Rhino KZN Landowners
Vodacom	DELIVRD	09/Nov/2015 09:18	Notice from SLR Consulting: Background Information Document for proposed exploration on various farms in KZN is available. For more information contact Stella Moeketse at 0114670945	RICHARD ANTHONY	BOOTH	Rhino KZN Landowners
Vodacom	DELIVRD	09/Nov/2015 09:18	Notice from SLR Consulting: Background Information Document for proposed exploration on various farms in KZN is available. For more information contact Stella Moeketse at 0114670945	RICHARD JOHN	MYHILL	Rhino KZN Landowners
Vodacom	DELIVRD	09/Nov/2015 09:18	Notice from SLR Consulting: Background Information Document for proposed exploration on various farms in KZN is available. For more information contact Stella Moeketse at 0114670945	RICHARD MICHAEL	ALLAN	Rhino KZN Landowners
MTN	DELIVRD	09/Nov/2015 09:18	Notice from SLR Consulting: Background Information Document for proposed exploration on various farms in KZN is available. For more information contact Stella Moeketse at 0114670945	RICHARD JOHN	BREWITT	Rhino KZN Landowners
Vodacom	DELIVRD	09/Nov/2015 09:18	Notice from SLR Consulting: Background Information Document for proposed exploration on various farms in KZN is available. For more information contact Stella Moeketse at 0114670945	RICHARD HEATH	BRUTON	Rhino KZN Landowners
Vodacom	DELIVRD	09/Nov/2015 09:18	Notice from SLR Consulting: Background Information Document for proposed exploration on various farms in KZN is available. For more information contact Stella Moeketse at 0114670945	RICHARD JAMES	HACKLAND	Rhino KZN Landowners
Vodacom	DELIVRD	09/Nov/2015 09:18	Notice from SLR Consulting: Background Information Document for proposed exploration on various farms in KZN is available. For more information contact Stella Moeketse at 0114670945	RICHARD ALBERT	HIRSCH	Rhino KZN Landowners
CELL C	DELIVRD	09/Nov/2015 09:18	Notice from SLR Consulting: Background Information Document for proposed exploration on various farms in KZN is available. For more information contact Stella Moeketse at 0114670945	REECE RONALD	CHANNING	Rhino KZN Landowners
Vodacom	DELIVRD	09/Nov/2015 09:18	Notice from SLR Consulting: Background Information Document for proposed exploration on various farms in KZN is available. For more information contact Stella Moeketse at 0114670945	RICHARD GEOFFREY LECHMERE-	OERTEL	Rhino KZN Landowners
MTN	DELIVRD	09/Nov/2015 09:18	Notice from SLR Consulting: Background Information Document for proposed exploration on various farms in KZN is available. For more information contact Stella Moeketse at 0114670945	RICHARD CHARLES DENNIS	LINKLATER	Rhino KZN Landowners
Vodacom	DELIVRD	09/Nov/2015 09:18	Notice from SLR Consulting: Background Information Document for proposed exploration on various farms in KZN is available. For more information contact Stella Moeketse at 0114670945	JOHN FRANK	OLIVER	Rhino KZN Landowners
MTN	DELIVRD	09/Nov/2015 09:18	Notice from SLR Consulting: Background Information Document for proposed exploration on various farms in KZN is available. For more information contact Stella Moeketse at 0114670945	JON BRUCE	CHAPMAN	Rhino KZN Landowners
Vodacom	DELIVRD	09/Nov/2015 09:18	Notice from SLR Consulting: Background Information Document for proposed exploration on various farms in KZN is available. For more information contact Stella Moeketse at 0114670945	JOHN	TODD	Rhino KZN Landowners
Vodacom	DELIVRD	09/Nov/2015 09:18	Notice from SLR Consulting: Background Information Document for proposed exploration on various farms in KZN is available. For more information contact Stella Moeketse at 0114670945	JOHANNES SIMON WILHELM	BESTBIER	Rhino KZN Landowners
CELL C	EXPIRED	09/Nov/2015 19:00	Notice from SLR Consulting: Background Information Document for proposed exploration on various farms in KZN is available. For more information contact Stella Moeketse at 0114670945	JOHANNES PETRUS BRAATVEDT	NEL	Rhino KZN Landowners
Vodacom	DELIVRD	09/Nov/2015 09:18	Notice from SLR Consulting: Background Information Document for proposed exploration on various farms in KZN is available. For more information contact Stella Moeketse at 0114670945	JOHN EDWARD LEON	PARSONS	Rhino KZN Landowners
Vodacom	EXPIRED	09/Nov/2015 18:19	Notice from SLR Consulting: Background Information Document for proposed exploration on various farms in KZN is available. For more information contact Stella Moeketse at 0114670945	JOHN DOUGLAS	BLACK	Rhino KZN Landowners
Vodacom	DELIVRD	09/Nov/2015 09:18	Notice from SLR Consulting: Background Information Document for proposed exploration on various farms in KZN is available. For more information contact Stella Moeketse at 0114670945	JOHN DUNCAN	STEWART	Rhino KZN Landowners
Vodacom	DELIVRD	09/Nov/2015 09:18	Notice from SLR Consulting: Background Information Document for proposed exploration on various farms in KZN is available. For more information contact Stella Moeketse at 0114670945	JOHN GRAHAM	SODERLUND	Rhino KZN Landowners

MTN	DELIVRD	09/Nov/2015 09:18	Notice from SLR Consulting: Background Information Document for proposed exploration on various farms in KZN is available. For more information contact Stella Moeketse at 0114670945	JON STUART	MCCOSH	Rhino KZN Landowners
Vodacom	DELIVRD	09/Nov/2015 09:18	Notice from SLR Consulting: Background Information Document for proposed exploration on various farms in KZN is available. For more information contact Stella Moeketse at 0114670945	JOHN BRUCE	PAXTON	Rhino KZN Landowners
Vodacom	DELIVRD	09/Nov/2015 09:18	Notice from SLR Consulting: Background Information Document for proposed exploration on various farms in KZN is available. For more information contact Stella Moeketse at 0114670945	JOHN	BAUGH	Rhino KZN Landowners
MTN	DELIVRD	09/Nov/2015 09:18	Notice from SLR Consulting: Background Information Document for proposed exploration on various farms in KZN is available. For more information contact Stella Moeketse at 0114670945	JOHN HAMILTON	CONYNGHAM	Rhino KZN Landowners
Vodacom	DELIVRD	09/Nov/2015 09:18	Notice from SLR Consulting: Background Information Document for proposed exploration on various farms in KZN is available. For more information contact Stella Moeketse at 0114670945	JON ROBERT	ALISON	Rhino KZN Landowners
Vodacom	DELIVRD	09/Nov/2015 09:18	Notice from SLR Consulting: Background Information Document for proposed exploration on various farms in KZN is available. For more information contact Stella Moeketse at 0114670945	JOHN DUNCAN	CRAIGIE	Rhino KZN Landowners
Vodacom	DELIVRD	09/Nov/2015 09:18	Notice from SLR Consulting: Background Information Document for proposed exploration on various farms in KZN is available. For more information contact Stella Moeketse at 0114670945	JOHN CUNLIFFE BROOKE-	LEGGATT	Rhino KZN Landowners
Vodacom	DELIVRD	09/Nov/2015 09:18	Notice from SLR Consulting: Background Information Document for proposed exploration on various farms in KZN is available. For more information contact Stella Moeketse at 0114670945	JOHN BARRY RHYS	JONES	Rhino KZN Landowners
Vodacom	DELIVRD	09/Nov/2015 09:18	Notice from SLR Consulting: Background Information Document for proposed exploration on various farms in KZN is available. For more information contact Stella Moeketse at 0114670945	JOLYON BRUCE	REEVE	Rhino KZN Landowners
MTN	DELIVRD	09/Nov/2015 09:39	Notice from SLR Consulting: Background Information Document for proposed exploration on various farms in KZN is available. For more information contact Stella Moeketse at 0114670945	JOHN SPENCER	KIRBY	Rhino KZN Landowners
Vodacom	EXPIRED	09/Nov/2015 18:19	Notice from SLR Consulting: Background Information Document for proposed exploration on various farms in KZN is available. For more information contact Stella Moeketse at 0114670945	FIKISIWE AGRINETH	SITHOLE	Rhino KZN Landowners
Vodacom	DELIVRD	09/Nov/2015 09:18	Notice from SLR Consulting: Background Information Document for proposed exploration on various farms in KZN is available. For more information contact Stella Moeketse at 0114670945	FIKISIWE PRINCESS	SITHOLE	Rhino KZN Landowners
Vodacom	DELIVRD	09/Nov/2015 09:18	Notice from SLR Consulting: Background Information Document for proposed exploration on various farms in KZN is available. For more information contact Stella Moeketse at 0114670945	FERGUS JAMES	BUCHAN	Rhino KZN Landowners
Vodacom	DELIVRD	09/Nov/2015 09:18	Notice from SLR Consulting: Background Information Document for proposed exploration on various farms in KZN is available. For more information contact Stella Moeketse at 0114670945	FELOKWAKHE ZWAKUSHIWO	MKHIZE	Rhino KZN Landowners
Vodacom	DELIVRD	09/Nov/2015 09:18	Notice from SLR Consulting: Background Information Document for proposed exploration on various farms in KZN is available. For more information contact Stella Moeketse at 0114670945	FENELLA MAY	SPEED	Rhino KZN Landowners
Vodacom	DELIVRD	09/Nov/2015 09:18	Notice from SLR Consulting: Background Information Document for proposed exploration on various farms in KZN is available. For more information contact Stella Moeketse at 0114670945	FRANCINE VYVYAN	VERMAAK	Rhino KZN Landowners
Vodacom	DELIVRD	09/Nov/2015 09:19	Notice from SLR Consulting: Background Information Document for proposed exploration on various farms in KZN is available. For more information contact Stella Moeketse at 0114670945	FLORENCE ANN	TAYLOR	Rhino KZN Landowners
Telkom Mobile	DELIVRD	09/Nov/2015 09:18	Notice from SLR Consulting: Background Information Document for proposed exploration on various farms in KZN is available. For more information contact Stella Moeketse at 0114670945	FRANCES	THACKER	Rhino KZN Landowners
Vodacom	DELIVRD	09/Nov/2015 09:18	Notice from SLR Consulting: Background Information Document for proposed exploration on various farms in KZN is available. For more information contact Stella Moeketse at 0114670945	FOLOLO DERICK	ZONDI	Rhino KZN Landowners
Vodacom	DELIVRD	09/Nov/2015 09:18	Notice from SLR Consulting: Background Information Document for proposed exploration on various farms in KZN is available. For more information contact Stella Moeketse at 0114670945	ETTORE	SIRILLI	Rhino KZN Landowners
Vodacom	DELIVRD	09/Nov/2015 09:18	Notice from SLR Consulting: Background Information Document for proposed exploration on various farms in KZN is available. For more information contact Stella Moeketse at 0114670945	FRANCIS HAZEL	HOSKING	Rhino KZN Landowners

Vodacom	DELIVRD	09/Nov/2015 09:18	Notice from SLR Consulting: Background Information Document for proposed exploration on various farms in KZN is available. For more information contact Stella Moeketse at 0114670945	FELICITY ANN	TODD	Rhino KZN Landowners
Vodacom	DELIVRD	09/Nov/2015 09:18	Notice from SLR Consulting: Background Information Document for proposed exploration on various farms in KZN is available. For more information contact Stella Moeketse at 0114670945	EUGENE AUDREY	ALLAN	Rhino KZN Landowners
Vodacom	EXPIRED	09/Nov/2015 19:00	Notice from SLR Consulting: Background Information Document for proposed exploration on various farms in KZN is available. For more information contact Stella Moeketse at 0114670945	ESMY SILVERY	DENNIS	Rhino KZN Landowners
Vodacom	DELIVRD	09/Nov/2015 09:18	Notice from SLR Consulting: Background Information Document for proposed exploration on various farms in KZN is available. For more information contact Stella Moeketse at 0114670945	ERWIN CARL ALFRED	WORTMANN	Rhino KZN Landowners
Vodacom	DELIVRD	09/Nov/2015 09:18	Notice from SLR Consulting: Background Information Document for proposed exploration on various farms in KZN is available. For more information contact Stella Moeketse at 0114670945	ERROL MILLAR	NUTTALL	Rhino KZN Landowners
Vodacom	DELIVRD	09/Nov/2015 09:18	Notice from SLR Consulting: Background Information Document for proposed exploration on various farms in KZN is available. For more information contact Stella Moeketse at 0114670945	EVELYN JOAN	DUTTON	Rhino KZN Landowners
MTN	DELIVRD	09/Nov/2015 09:18	Notice from SLR Consulting: Background Information Document for proposed exploration on various farms in KZN is available. For more information contact Stella Moeketse at 0114670945	EVONNE TUDORICH-	GHEMO	Rhino KZN Landowners
Vodacom	DELIVRD	09/Nov/2015 09:18	Notice from SLR Consulting: Background Information Document for proposed exploration on various farms in KZN is available. For more information contact Stella Moeketse at 0114670945	EVELEIGH ANN	BARKER	Rhino KZN Landowners
Vodacom	DELIVRD	09/Nov/2015 09:18	Notice from SLR Consulting: Background Information Document for proposed exploration on various farms in KZN is available. For more information contact Stella Moeketse at 0114670945	EVA MARGARET	BOWLES	Rhino KZN Landowners
MTN	EXPIRED	09/Nov/2015 19:00	Notice from SLR Consulting: Background Information Document for proposed exploration on various farms in KZN is available. For more information contact Stella Moeketse at 0114670945	FRANCIS MAGDELINE	SCHMIDT	Rhino KZN Landowners
CELL C	DELIVRD	09/Nov/2015 09:18	Notice from SLR Consulting: Background Information Document for proposed exploration on various farms in KZN is available. For more information contact Stella Moeketse at 0114670945	EVAN ALROY	BROWN	Rhino KZN Landowners
MTN	UNDELIV	09/Nov/2015 09:39	Notice from SLR Consulting: Background Information Document for proposed exploration on various farms in KZN is available. For more information contact Stella Moeketse at 0114670945	GARY DELVILLE	LANDER	Rhino KZN Landowners
Vodacom	DELIVRD	09/Nov/2015 09:18	Notice from SLR Consulting: Background Information Document for proposed exploration on various farms in KZN is available. For more information contact Stella Moeketse at 0114670945	GARETH ALAN	BORCHARDT	Rhino KZN Landowners
Vodacom	DELIVRD	09/Nov/2015 09:18	Notice from SLR Consulting: Background Information Document for proposed exploration on various farms in KZN is available. For more information contact Stella Moeketse at 0114670945	GAIL DIANE	BRADFORD	Rhino KZN Landowners
Vodacom	DELIVRD	09/Nov/2015 09:18	Notice from SLR Consulting: Background Information Document for proposed exploration on various farms in KZN is available. For more information contact Stella Moeketse at 0114670945	GAVIN GORDON	HILL	Rhino KZN Landowners
Vodacom	DELIVRD	09/Nov/2015 09:18	Notice from SLR Consulting: Background Information Document for proposed exploration on various farms in KZN is available. For more information contact Stella Moeketse at 0114670945	GARY JOHN	GILLON	Rhino KZN Landowners
Vodacom	DELIVRD	09/Nov/2015 09:18	Notice from SLR Consulting: Background Information Document for proposed exploration on various farms in KZN is available. For more information contact Stella Moeketse at 0114670945	GAVIN GEORGE	ATTERBURY	Rhino KZN Landowners
MTN	DELIVRD	09/Nov/2015 09:18	Notice from SLR Consulting: Background Information Document for proposed exploration on various farms in KZN is available. For more information contact Stella Moeketse at 0114670945	GAIL LYNETTE	FULTON	Rhino KZN Landowners
CELL C	DELIVRD	09/Nov/2015 09:18	Notice from SLR Consulting: Background Information Document for proposed exploration on various farms in KZN is available. For more information contact Stella Moeketse at 0114670945	GARY VIN	MITCHELL	Rhino KZN Landowners
Telkom Mobile	DELIVRD	09/Nov/2015 09:18	Notice from SLR Consulting: Background Information Document for proposed exploration on various farms in KZN is available. For more information contact Stella Moeketse at 0114670945	FREDERICK JOHN	DOWLING	Rhino KZN Landowners
MTN	DELIVRD	09/Nov/2015 09:18	Notice from SLR Consulting: Background Information Document for proposed exploration on various farms in KZN is available. For more information contact Stella Moeketse at 0114670945	GADIZITHA	ZULU	Rhino KZN Landowners

Vodacom	DELIVRD	09/Nov/2015 09:18	Notice from SLR Consulting: Background Information Document for proposed exploration on various farms in KZN is available. For more information contact Stella Moeketse at 0114670945	GARY MARK	SCOTT	Rhino KZN Landowners
MTN	DELIVRD	09/Nov/2015 09:18	Notice from SLR Consulting: Background Information Document for proposed exploration on various farms in KZN is available. For more information contact Stella Moeketse at 0114670945	FREDERICK	STEYN	Rhino KZN Landowners
Vodacom	DELIVRD	09/Nov/2015 09:18	Notice from SLR Consulting: Background Information Document for proposed exploration on various farms in KZN is available. For more information contact Stella Moeketse at 0114670945	GAVIN ALAN	WISDOM	Rhino KZN Landowners
Vodacom	DELIVRD	09/Nov/2015 09:18	Notice from SLR Consulting: Background Information Document for proposed exploration on various farms in KZN is available. For more information contact Stella Moeketse at 0114670945	FRANS JOHANNES	WESSELS	Rhino KZN Landowners
Vodacom	EXPIRED	09/Nov/2015 18:19	Notice from SLR Consulting: Background Information Document for proposed exploration on various farms in KZN is available. For more information contact Stella Moeketse at 0114670945	FRANS JOHANNES	VAN AARDT	Rhino KZN Landowners
MTN	BLIST	09/Nov/2015 09:18	Notice from SLR Consulting: Background Information Document for proposed exploration on various farms in KZN is available. For more information contact Stella Moeketse at 0114670945	FRANCOIS JACOBUS	SPIES	Rhino KZN Landowners
Vodacom	DELIVRD	09/Nov/2015 09:18	Notice from SLR Consulting: Background Information Document for proposed exploration on various farms in KZN is available. For more information contact Stella Moeketse at 0114670945	FRITZ WILHELM	BACKEBERG	Rhino KZN Landowners
Vodacom	DELIVRD	09/Nov/2015 09:18	Notice from SLR Consulting: Background Information Document for proposed exploration on various farms in KZN is available. For more information contact Stella Moeketse at 0114670945	FU BAO	SHEN	Rhino KZN Landowners
Vodacom	DELIVRD	09/Nov/2015 09:18	Notice from SLR Consulting: Background Information Document for proposed exploration on various farms in KZN is available. For more information contact Stella Moeketse at 0114670945	FRIEDHOLD OTTO	KLIPP	Rhino KZN Landowners
Vodacom	DELIVRD	09/Nov/2015 09:19	Notice from SLR Consulting: Background Information Document for proposed exploration on various farms in KZN is available. For more information contact Stella Moeketse at 0114670945	FREDRICA ELIZABETH	CLAASSEN	Rhino KZN Landowners
Vodacom	DELIVRD	09/Nov/2015 09:18	Notice from SLR Consulting: Background Information Document for proposed exploration on various farms in KZN is available. For more information contact Stella Moeketse at 0114670945	FREDRICK PROBART	VICKERS	Rhino KZN Landowners
Vodacom	DELIVRD	09/Nov/2015 09:18	Notice from SLR Consulting: Background Information Document for proposed exploration on various farms in KZN is available. For more information contact Stella Moeketse at 0114670945	ERNST FRIEDRICH CARL	ORTMANN	Rhino KZN Landowners
Vodacom	DELIVRD	09/Nov/2015 09:18	Notice from SLR Consulting: Background Information Document for proposed exploration on various farms in KZN is available. For more information contact Stella Moeketse at 0114670945	EDWARD ALVIN	ANTHONY	Rhino KZN Landowners
Vodacom	EXPIRED	09/Nov/2015 18:19	Notice from SLR Consulting: Background Information Document for proposed exploration on various farms in KZN is available. For more information contact Stella Moeketse at 0114670945	EDUARD RUD	MEYER	Rhino KZN Landowners
MTN	DELIVRD	09/Nov/2015 11:06	Notice from SLR Consulting: Background Information Document for proposed exploration on various farms in KZN is available. For more information contact Stella Moeketse at 0114670945	EDWARD BRADLEY	VAN STADEN	Rhino KZN Landowners
Vodacom	DELIVRD	09/Nov/2015 09:18	Notice from SLR Consulting: Background Information Document for proposed exploration on various farms in KZN is available. For more information contact Stella Moeketse at 0114670945	EDNA MARGARET	RICH	Rhino KZN Landowners
Vodacom	EXPIRED	09/Nov/2015 18:19	Notice from SLR Consulting: Background Information Document for proposed exploration on various farms in KZN is available. For more information contact Stella Moeketse at 0114670945	EDWIN LIONEL	YOUNG	Rhino KZN Landowners
CELL C	DELIVRD	09/Nov/2015 09:18	Notice from SLR Consulting: Background Information Document for proposed exploration on various farms in KZN is available. For more information contact Stella Moeketse at 0114670945	EDWARD LION-	CACHET	Rhino KZN Landowners
Vodacom	BLIST	09/Nov/2015 09:18	Notice from SLR Consulting: Background Information Document for proposed exploration on various farms in KZN is available. For more information contact Stella Moeketse at 0114670945	EGMUND PHILLIP	DEDEKIND	Rhino KZN Landowners
Vodacom	DELIVRD	09/Nov/2015 09:18	Notice from SLR Consulting: Background Information Document for proposed exploration on various farms in KZN is available. For more information contact Stella Moeketse at 0114670945	EDUARD PIETER	POTGIETER	Rhino KZN Landowners
Vodacom	EXPIRED	09/Nov/2015 19:00	Notice from SLR Consulting: Background Information Document for proposed exploration on various farms in KZN is available. For more information contact Stella Moeketse at 0114670945	EDWARD PETER	VILJOEN	Rhino KZN Landowners



MTN	DELIVRD	09/Nov/2015 09:18	Notice from SLR Consulting: Background Information Document for proposed exploration on various farms in KZN is available. For more information contact Stella Moeketse at 0114670945	EDWIN HAROLD	GEVERS	Rhino KZN Landowners
MTN	EXPIRED	09/Nov/2015 19:00	Notice from SLR Consulting: Background Information Document for proposed exploration on various farms in KZN is available. For more information contact Stella Moeketse at 0114670945	EDMUND CHRISTO	DORFLING	Rhino KZN Landowners
MTN	DELIVRD	09/Nov/2015 09:18	Notice from SLR Consulting: Background Information Document for proposed exploration on various farms in KZN is available. For more information contact Stella Moeketse at 0114670945	DUDUZILE LUCIA	MBANJWA	Rhino KZN Landowners
MTN	DELIVRD	09/Nov/2015 09:18	Notice from SLR Consulting: Background Information Document for proposed exploration on various farms in KZN is available. For more information contact Stella Moeketse at 0114670945	DUMAZILE EDITH	VILAKAZI	Rhino KZN Landowners
MTN	EXPIRED	09/Nov/2015 18:19	Notice from SLR Consulting: Background Information Document for proposed exploration on various farms in KZN is available. For more information contact Stella Moeketse at 0114670945	DUDUZILE LORRAINE	BOEMAH	Rhino KZN Landowners
CELL C	EXPIRED	09/Nov/2015 19:00	Notice from SLR Consulting: Background Information Document for proposed exploration on various farms in KZN is available. For more information contact Stella Moeketse at 0114670945	DUDUZILE DORIS	SHANGE	Rhino KZN Landowners
Vodacom	DELIVRD	09/Nov/2015 09:18	Notice from SLR Consulting: Background Information Document for proposed exploration on various farms in KZN is available. For more information contact Stella Moeketse at 0114670945	DUDUZILE EUNICE	TSHABALALA	Rhino KZN Landowners
Vodacom	DELIVRD	09/Nov/2015 09:18	Notice from SLR Consulting: Background Information Document for proposed exploration on various farms in KZN is available. For more information contact Stella Moeketse at 0114670945	ECKHARD SIEGFRIED	DREWS	Rhino KZN Landowners
Vodacom	DELIVRD	09/Nov/2015 09:18	Notice from SLR Consulting: Background Information Document for proposed exploration on various farms in KZN is available. For more information contact Stella Moeketse at 0114670945	EDGAR MARTIN	REDINGER	Rhino KZN Landowners
CELL C	DELIVRD	09/Nov/2015 09:18	Notice from SLR Consulting: Background Information Document for proposed exploration on various farms in KZN is available. For more information contact Stella Moeketse at 0114670945	EARLE NIGEL	LARSON	Rhino KZN Landowners
Vodacom	DELIVRD	09/Nov/2015 09:18	Notice from SLR Consulting: Background Information Document for proposed exploration on various farms in KZN is available. For more information contact Stella Moeketse at 0114670945	DUNCAN ALAN	HOUSTON	Rhino KZN Landowners
Vodacom	DELIVRD	09/Nov/2015 09:18	Notice from SLR Consulting: Background Information Document for proposed exploration on various farms in KZN is available. For more information contact Stella Moeketse at 0114670945	DUMISANI EMMANUEL	RADEBE	Rhino KZN Landowners
Vodacom	DELIVRD	09/Nov/2015 09:18	Notice from SLR Consulting: Background Information Document for proposed exploration on various farms in KZN is available. For more information contact Stella Moeketse at 0114670945	ELISABETH LAUREINE	PARKER	Rhino KZN Landowners
MTN	DELIVRD	09/Nov/2015 09:19	Notice from SLR Consulting: Background Information Document for proposed exploration on various farms in KZN is available. For more information contact Stella Moeketse at 0114670945	ERIC DENIS	WRIGHT	Rhino KZN Landowners
Vodacom	DELIVRD	09/Nov/2015 09:18	Notice from SLR Consulting: Background Information Document for proposed exploration on various farms in KZN is available. For more information contact Stella Moeketse at 0114670945	ELLEANOR LEONE MARYANN	PETERSON	Rhino KZN Landowners
MTN	DELIVRD	09/Nov/2015 09:18	Notice from SLR Consulting: Background Information Document for proposed exploration on various farms in KZN is available. For more information contact Stella Moeketse at 0114670945	ELSA MARIA	OLCKERS	Rhino KZN Landowners
Vodacom	DELIVRD	09/Nov/2015 09:18	Notice from SLR Consulting: Background Information Document for proposed exploration on various farms in KZN is available. For more information contact Stella Moeketse at 0114670945	ELIZABETH VICTORIA	HUGHES	Rhino KZN Landowners
CELL C	DELIVRD	09/Nov/2015 09:18	Notice from SLR Consulting: Background Information Document for proposed exploration on various farms in KZN is available. For more information contact Stella Moeketse at 0114670945	ERNST FRIEDRICH	ORTMANN	Rhino KZN Landowners
Vodacom	DELIVRD	09/Nov/2015 09:18	Notice from SLR Consulting: Background Information Document for proposed exploration on various farms in KZN is available. For more information contact Stella Moeketse at 0114670945	ERIC EDWARD	SCHEMEL	Rhino KZN Landowners
Vodacom	DELIVRD	09/Nov/2015 09:18	Notice from SLR Consulting: Background Information Document for proposed exploration on various farms in KZN is available. For more information contact Stella Moeketse at 0114670945	ERIK	DALHUISEN	Rhino KZN Landowners
CELL C	DELIVRD	09/Nov/2015 09:18	Notice from SLR Consulting: Background Information Document for proposed exploration on various farms in KZN is available. For more information contact Stella Moeketse at 0114670945	ERICA JOY	ABRAHAMS	Rhino KZN Landowners

Vodacom	DELIVRD	09/Nov/2015 09:18	Notice from SLR Consulting: Background Information Document for proposed exploration on various farms in KZN is available. For more information contact Stella Moeketse at 0114670945	ERICH GERHARD	MEYER	Rhino KZN Landowners
Vodacom	DELIVRD	09/Nov/2015 09:18	Notice from SLR Consulting: Background Information Document for proposed exploration on various farms in KZN is available. For more information contact Stella Moeketse at 0114670945	ELIZABETH MARY	O'CONNOR	Rhino KZN Landowners
Vodacom	DELIVRD	09/Nov/2015 09:18	Notice from SLR Consulting: Background Information Document for proposed exploration on various farms in KZN is available. For more information contact Stella Moeketse at 0114670945	ERICH KARL HEINZ	MULLER	Rhino KZN Landowners
Vodacom	DELIVRD	09/Nov/2015 09:24	Notice from SLR Consulting: Background Information Document for proposed exploration on various farms in KZN is available. For more information contact Stella Moeketse at 0114670945	ELIZABETH DERING	KEITH	Rhino KZN Landowners
Vodacom	EXPIRED	09/Nov/2015 18:19	Notice from SLR Consulting: Background Information Document for proposed exploration on various farms in KZN is available. For more information contact Stella Moeketse at 0114670945	ELIZABETH BARBEL INGEBORG	SCHUTTE	Rhino KZN Landowners
Vodacom	DELIVRD	09/Nov/2015 09:18	Notice from SLR Consulting: Background Information Document for proposed exploration on various farms in KZN is available. For more information contact Stella Moeketse at 0114670945	ELIZABETH GRACE	PIERCEY	Rhino KZN Landowners
MTN	DELIVRD	09/Nov/2015 09:18	Notice from SLR Consulting: Background Information Document for proposed exploration on various farms in KZN is available. For more information contact Stella Moeketse at 0114670945	ELIZABETH ANETTE	DE WAAL	Rhino KZN Landowners
MTN	EXPIRED	09/Nov/2015 18:19	Notice from SLR Consulting: Background Information Document for proposed exploration on various farms in KZN is available. For more information contact Stella Moeketse at 0114670945	ELIZABETH ANN	HERRON	Rhino KZN Landowners
MTN	DELIVRD	09/Nov/2015 09:18	Notice from SLR Consulting: Background Information Document for proposed exploration on various farms in KZN is available. For more information contact Stella Moeketse at 0114670945	ELIZABETH LO-RUCHAMA	HEINE	Rhino KZN Landowners
MTN	DELIVRD	09/Nov/2015 09:18	Notice from SLR Consulting: Background Information Document for proposed exploration on various farms in KZN is available. For more information contact Stella Moeketse at 0114670945	GUY	DANIELS	Rhino KZN Landowners
MTN	DELIVRD	09/Nov/2015 09:18	Notice from SLR Consulting: Background Information Document for proposed exploration on various farms in KZN is available. For more information contact Stella Moeketse at 0114670945	ELIZABETH HELENA	BROTHERHOOD	Rhino KZN Landowners
Vodacom	DELIVRD	09/Nov/2015 09:18	Notice from SLR Consulting: Background Information Document for proposed exploration on various farms in KZN is available. For more information contact Stella Moeketse at 0114670945	ELIZABETH MARION	WILLIAMS	Rhino KZN Landowners
Vodacom	DELIVRD	09/Nov/2015 09:18	Notice from SLR Consulting: Background Information Document for proposed exploration on various farms in KZN is available. For more information contact Stella Moeketse at 0114670945	ELIZABETH JUNE DENISE	TAYLOR	Rhino KZN Landowners
CELL C	DELIVRD	09/Nov/2015 09:18	Notice from SLR Consulting: Background Information Document for proposed exploration on various farms in KZN is available. For more information contact Stella Moeketse at 0114670945	GUSTAV	BEHN	Rhino KZN Landowners
MTN	DELIVRD	09/Nov/2015 09:18	Notice from SLR Consulting: Background Information Document for proposed exploration on various farms in KZN is available. For more information contact Stella Moeketse at 0114670945	GUMISAYI MERCY	MAGARA	Rhino KZN Landowners
Vodacom	DELIVRD	09/Nov/2015 09:18	Notice from SLR Consulting: Background Information Document for proposed exploration on various farms in KZN is available. For more information contact Stella Moeketse at 0114670945	ELIZABETH KATHLEEN	CHANCE	Rhino KZN Landowners
Vodacom	DELIVRD	09/Nov/2015 09:18	Notice from SLR Consulting: Background Information Document for proposed exploration on various farms in KZN is available. For more information contact Stella Moeketse at 0114670945	GUY BRIAN	MILES	Rhino KZN Landowners
Vodacom	EXPIRED	09/Nov/2015 18:19	Notice from SLR Consulting: Background Information Document for proposed exploration on various farms in KZN is available. For more information contact Stella Moeketse at 0114670945	HAROLD AUGUST	GEVERS	Rhino KZN Landowners
Vodacom	DELIVRD	09/Nov/2015 09:18	Notice from SLR Consulting: Background Information Document for proposed exploration on various farms in KZN is available. For more information contact Stella Moeketse at 0114670945	GUNTHER HANS HEINRICH	GATHMANN	Rhino KZN Landowners
Vodacom	DELIVRD	09/Nov/2015 09:18	Notice from SLR Consulting: Background Information Document for proposed exploration on various farms in KZN is available. For more information contact Stella Moeketse at 0114670945	HADLEY KEVIN	RAW	Rhino KZN Landowners
MTN	UNDELIV	09/Nov/2015 09:39	Notice from SLR Consulting: Background Information Document for proposed exploration on various farms in KZN is available. For more information contact Stella Moeketse at 0114670945	HANSRAJ	HARRILALL	Rhino KZN Landowners

Vodacom	DELIVRD	09/Nov/2015 09:18	Notice from SLR Consulting: Background Information Document for proposed exploration on various farms in KZN is available. For more information contact Stella Moeketse at 0114670945	HAROLD THOMAS	WEBB	Rhino KZN Landowners
CELL C	DELIVRD	09/Nov/2015 09:18	Notice from SLR Consulting: Background Information Document for proposed exploration on various farms in KZN is available. For more information contact Stella Moeketse at 0114670945	HANS MATTHYS	ANNANDALE	Rhino KZN Landowners
CELL C	DELIVRD	09/Nov/2015 09:18	Notice from SLR Consulting: Background Information Document for proposed exploration on various farms in KZN is available. For more information contact Stella Moeketse at 0114670945	GUGU PRIMROSE	DLAMINI	Rhino KZN Landowners
CELL C	EXPIRED	09/Nov/2015 19:00	Notice from SLR Consulting: Background Information Document for proposed exploration on various farms in KZN is available. For more information contact Stella Moeketse at 0114670945	GREGORY DAVID TER	WOLBEEK	Rhino KZN Landowners
CELL C	EXPIRED	09/Nov/2015 19:00	Notice from SLR Consulting: Background Information Document for proposed exploration on various farms in KZN is available. For more information contact Stella Moeketse at 0114670945	GREGORY ALEXANDER	CUMMING	Rhino KZN Landowners
Vodacom	DELIVRD	09/Nov/2015 09:18	Notice from SLR Consulting: Background Information Document for proposed exploration on various farms in KZN is available. For more information contact Stella Moeketse at 0114670945	GRANT WILLIAM	MADDOCK	Rhino KZN Landowners
Vodacom	DELIVRD	09/Nov/2015 09:18	Notice from SLR Consulting: Background Information Document for proposed exploration on various farms in KZN is available. For more information contact Stella Moeketse at 0114670945	GRANT HILTON	JOHNSTON	Rhino KZN Landowners
Vodacom	DELIVRD	09/Nov/2015 09:18	Notice from SLR Consulting: Background Information Document for proposed exploration on various farms in KZN is available. For more information contact Stella Moeketse at 0114670945	GRANT RONALD	BULLOCK	Rhino KZN Landowners
Vodacom	DELIVRD	09/Nov/2015 09:18	Notice from SLR Consulting: Background Information Document for proposed exploration on various farms in KZN is available. For more information contact Stella Moeketse at 0114670945	GREGORY JOSEPH	WILLIAMS	Rhino KZN Landowners
Vodacom	DELIVRD	09/Nov/2015 11:25	Notice from SLR Consulting: Background Information Document for proposed exploration on various farms in KZN is available. For more information contact Stella Moeketse at 0114670945	HARRY	MAJOLA	Rhino KZN Landowners
MTN	DELIVRD	09/Nov/2015 09:18	Notice from SLR Consulting: Background Information Document for proposed exploration on various farms in KZN is available. For more information contact Stella Moeketse at 0114670945	GREGORY NIGEL	BOWDEN	Rhino KZN Landowners
MTN	DELIVRD	09/Nov/2015 09:18	Notice from SLR Consulting: Background Information Document for proposed exploration on various farms in KZN is available. For more information contact Stella Moeketse at 0114670945	GREGORY RUDY	KRUMBOCK	Rhino KZN Landowners
Vodacom	UNDELIV	09/Nov/2015 09:18	Notice from SLR Consulting: Background Information Document for proposed exploration on various farms in KZN is available. For more information contact Stella Moeketse at 0114670945	GREGORY RICHARD	HUGHES	Rhino KZN Landowners
Vodacom	UNDELIV	09/Nov/2015 09:18	Notice from SLR Consulting: Background Information Document for proposed exploration on various farms in KZN is available. For more information contact Stella Moeketse at 0114670945	HELENA CLAUDINA	HAVENGA	Rhino KZN Landowners
MTN	BLIST	09/Nov/2015 09:18	Notice from SLR Consulting: Background Information Document for proposed exploration on various farms in KZN is available. For more information contact Stella Moeketse at 0114670945	GRETA LILLIAN	BYERS	Rhino KZN Landowners
Vodacom	DELIVRD	09/Nov/2015 09:18	Notice from SLR Consulting: Background Information Document for proposed exploration on various farms in KZN is available. For more information contact Stella Moeketse at 0114670945	HELMUT GERHARD FRANZ	BRUSS	Rhino KZN Landowners
MTN	DELIVRD	09/Nov/2015 09:19	Notice from SLR Consulting: Background Information Document for proposed exploration on various farms in KZN is available. For more information contact Stella Moeketse at 0114670945	HELEN PATRICIA	BOOYSEN	Rhino KZN Landowners
Vodacom	DELIVRD	09/Nov/2015 09:18	Notice from SLR Consulting: Background Information Document for proposed exploration on various farms in KZN is available. For more information contact Stella Moeketse at 0114670945	HEINZ UDO	DEDEKIND	Rhino KZN Landowners
Vodacom	DELIVRD	09/Nov/2015 09:18	Notice from SLR Consulting: Background Information Document for proposed exploration on various farms in KZN is available. For more information contact Stella Moeketse at 0114670945	HELEN JOAN	PLANTINGA	Rhino KZN Landowners
Vodacom	DELIVRD	09/Nov/2015 09:18	Notice from SLR Consulting: Background Information Document for proposed exploration on various farms in KZN is available. For more information contact Stella Moeketse at 0114670945	HERBERT AUGUST	WELLMANN	Rhino KZN Landowners
Vodacom	DELIVRD	09/Nov/2015 09:18	Notice from SLR Consulting: Background Information Document for proposed exploration on various farms in KZN is available. For more information contact Stella Moeketse at 0114670945	HENRY BARRY	VARTY	Rhino KZN Landowners

Vodacom	DELIVRD	09/Nov/2015 09:18	Notice from SLR Consulting: Background Information Document for proposed exploration on various farms in KZN is available. For more information contact Stella Moeketse at 0114670945	HENNING JACOBUS	BOTHA	Rhino KZN Landowners
MTN	EXPIRED	09/Nov/2015 19:00	Notice from SLR Consulting: Background Information Document for proposed exploration on various farms in KZN is available. For more information contact Stella Moeketse at 0114670945	HENDRIK	VAN NIEKERK	Rhino KZN Landowners
CELL C	DELIVRD	09/Nov/2015 09:18	Notice from SLR Consulting: Background Information Document for proposed exploration on various farms in KZN is available. For more information contact Stella Moeketse at 0114670945	HENDRIKUS JOHANNES	LEERING	Rhino KZN Landowners
Vodacom	DELIVRD	09/Nov/2015 09:18	Notice from SLR Consulting: Background Information Document for proposed exploration on various farms in KZN is available. For more information contact Stella Moeketse at 0114670945	HEINO EWALD	WELLMAN	Rhino KZN Landowners
MTN	DELIVRD	09/Nov/2015 09:18	Notice from SLR Consulting: Background Information Document for proposed exploration on various farms in KZN is available. For more information contact Stella Moeketse at 0114670945	HARRY BRYAN	BOIK	Rhino KZN Landowners
Vodacom	DELIVRD	09/Nov/2015 09:18	Notice from SLR Consulting: Background Information Document for proposed exploration on various farms in KZN is available. For more information contact Stella Moeketse at 0114670945	HAZEL JUANNE	LATOUR	Rhino KZN Landowners
Vodacom	DELIVRD	09/Nov/2015 09:18	Notice from SLR Consulting: Background Information Document for proposed exploration on various farms in KZN is available. For more information contact Stella Moeketse at 0114670945	HAZEL MARGARET	HARTWIG	Rhino KZN Landowners
Vodacom	DELIVRD	09/Nov/2015 09:18	Notice from SLR Consulting: Background Information Document for proposed exploration on various farms in KZN is available. For more information contact Stella Moeketse at 0114670945	HECTOR CAMPBELL	MCDONALD	Rhino KZN Landowners
Vodacom	EXPIRED	09/Nov/2015 19:00	Notice from SLR Consulting: Background Information Document for proposed exploration on various farms in KZN is available. For more information contact Stella Moeketse at 0114670945	HAZEL SIBONGILE	ZUNGU	Rhino KZN Landowners
MTN	DELIVRD	09/Nov/2015 09:18	Notice from SLR Consulting: Background Information Document for proposed exploration on various farms in KZN is available. For more information contact Stella Moeketse at 0114670945	HARWYN AYLIFF	JAMES	Rhino KZN Landowners
MTN	DELIVRD	09/Nov/2015 09:39	Notice from SLR Consulting: Background Information Document for proposed exploration on various farms in KZN is available. For more information contact Stella Moeketse at 0114670945	HEDLEY JAMES	BROWN	Rhino KZN Landowners
Vodacom	EXPIRED	09/Nov/2015 18:19	Notice from SLR Consulting: Background Information Document for proposed exploration on various farms in KZN is available. For more information contact Stella Moeketse at 0114670945	HAZEL CECILIA	BESTER	Rhino KZN Landowners
MTN	DELIVRD	09/Nov/2015 09:18	Notice from SLR Consulting: Background Information Document for proposed exploration on various farms in KZN is available. For more information contact Stella Moeketse at 0114670945	GERHARDUS ADRIAAN	HOUGH	Rhino KZN Landowners
Vodacom	DELIVRD	09/Nov/2015 09:18	Notice from SLR Consulting: Background Information Document for proposed exploration on various farms in KZN is available. For more information contact Stella Moeketse at 0114670945	HEATHER LEIGH	ODELL	Rhino KZN Landowners
Vodacom	DELIVRD	09/Nov/2015 09:18	Notice from SLR Consulting: Background Information Document for proposed exploration on various farms in KZN is available. For more information contact Stella Moeketse at 0114670945	GRANT	WELLER	Rhino KZN Landowners
MTN	DELIVRD	09/Nov/2015 09:54	Notice from SLR Consulting: Background Information Document for proposed exploration on various farms in KZN is available. For more information contact Stella Moeketse at 0114670945	HEATHER ANNE	POULSEN	Rhino KZN Landowners
Vodacom	DELIVRD	09/Nov/2015 18:05	Notice from SLR Consulting: Background Information Document for proposed exploration on various farms in KZN is available. For more information contact Stella Moeketse at 0114670945	GERRARD IVAN	DELVAUX	Rhino KZN Landowners
Vodacom	DELIVRD	09/Nov/2015 09:18	Notice from SLR Consulting: Background Information Document for proposed exploration on various farms in KZN is available. For more information contact Stella Moeketse at 0114670945	GERHARD JOHANN	KLOPPER	Rhino KZN Landowners
Vodacom	DELIVRD	09/Nov/2015 12:34	Notice from SLR Consulting: Background Information Document for proposed exploration on various farms in KZN is available. For more information contact Stella Moeketse at 0114670945	GERALD GEORGE	BUITTIGIEG	Rhino KZN Landowners
Vodacom	DELIVRD	09/Nov/2015 09:19	Notice from SLR Consulting: Background Information Document for proposed exploration on various farms in KZN is available. For more information contact Stella Moeketse at 0114670945	GERALD LESLIE	MUNDELL	Rhino KZN Landowners
MTN	EXPIRED	09/Nov/2015 18:19	Notice from SLR Consulting: Background Information Document for proposed exploration on various farms in KZN is available. For more information contact Stella Moeketse at 0114670945	GIANNI	NOSENZO	Rhino KZN Landowners

MTN	DELIVRD	09/Nov/2015 09:18	Notice from SLR Consulting: Background Information Document for proposed exploration on various farms in KZN is available. For more information contact Stella Moeketse at 0114670945	GILLIAN	BELLENGERE	Rhino KZN Landowners
Vodacom	EXPIRED	09/Nov/2015 19:00	Notice from SLR Consulting: Background Information Document for proposed exploration on various farms in KZN is available. For more information contact Stella Moeketse at 0114670945	GEZINA	THOMPSON	Rhino KZN Landowners
Vodacom	DELIVRD	09/Nov/2015 16:07	Notice from SLR Consulting: Background Information Document for proposed exploration on various farms in KZN is available. For more information contact Stella Moeketse at 0114670945	GETRUDE EMELY NOMUSA	MADONSELA	Rhino KZN Landowners
Vodacom	DELIVRD	09/Nov/2015 09:18	Notice from SLR Consulting: Background Information Document for proposed exploration on various farms in KZN is available. For more information contact Stella Moeketse at 0114670945	GEEAN CHANDRA DEEPLAUL	DEEPLAUL	Rhino KZN Landowners
Vodacom	DELIVRD	09/Nov/2015 09:18	Notice from SLR Consulting: Background Information Document for proposed exploration on various farms in KZN is available. For more information contact Stella Moeketse at 0114670945	GEORGE PHILIP	HORNER	Rhino KZN Landowners
MTN	DELIVRD	09/Nov/2015 09:18	Notice from SLR Consulting: Background Information Document for proposed exploration on various farms in KZN is available. For more information contact Stella Moeketse at 0114670945	GERT JACOBUS	COMBRINCK	Rhino KZN Landowners
Telkom Mobile	DELIVRD	09/Nov/2015 09:18	Notice from SLR Consulting: Background Information Document for proposed exploration on various farms in KZN is available. For more information contact Stella Moeketse at 0114670945	GCINILE	BUTHELEZI	Rhino KZN Landowners
Vodacom	DELIVRD	09/Nov/2015 09:18	Notice from SLR Consulting: Background Information Document for proposed exploration on various farms in KZN is available. For more information contact Stella Moeketse at 0114670945	GAVIN JOHN	HANRAHAN	Rhino KZN Landowners
Vodacom	DELIVRD	09/Nov/2015 09:18	Notice from SLR Consulting: Background Information Document for proposed exploration on various farms in KZN is available. For more information contact Stella Moeketse at 0114670945	GAVIN WAYNE	BUCKLE	Rhino KZN Landowners
Vodacom	DELIVRD	09/Nov/2015 09:18	Notice from SLR Consulting: Background Information Document for proposed exploration on various farms in KZN is available. For more information contact Stella Moeketse at 0114670945	GEORGE FREDERIC	NEFDT	Rhino KZN Landowners
Vodacom	BLIST	09/Nov/2015 09:18	Notice from SLR Consulting: Background Information Document for proposed exploration on various farms in KZN is available. For more information contact Stella Moeketse at 0114670945	GAVIN LEE	BARRY	Rhino KZN Landowners
CELL C	DELIVRD	09/Nov/2015 09:18	Notice from SLR Consulting: Background Information Document for proposed exploration on various farms in KZN is available. For more information contact Stella Moeketse at 0114670945	GEORGE DAVID	HARRY	Rhino KZN Landowners
Vodacom	DELIVRD	09/Nov/2015 09:18	Notice from SLR Consulting: Background Information Document for proposed exploration on various farms in KZN is available. For more information contact Stella Moeketse at 0114670945	GEORGE EDMUND DUNCAN-	ANDERSON	Rhino KZN Landowners
Vodacom	DELIVRD	09/Nov/2015 09:18	Notice from SLR Consulting: Background Information Document for proposed exploration on various farms in KZN is available. For more information contact Stella Moeketse at 0114670945	GILLIAN	DE BRUIN	Rhino KZN Landowners
Vodacom	DELIVRD	09/Nov/2015 09:46	Notice from SLR Consulting: Background Information Document for proposed exploration on various farms in KZN is available. For more information contact Stella Moeketse at 0114670945	GEOFFREY FERGUSON	MAKIN	Rhino KZN Landowners
CELL C	DELIVRD	09/Nov/2015 09:18	Notice from SLR Consulting: Background Information Document for proposed exploration on various farms in KZN is available. For more information contact Stella Moeketse at 0114670945	GEETA PARSHOTAM	RAJKUMAR	Rhino KZN Landowners
MTN	DELIVRD	09/Nov/2015 09:18	Notice from SLR Consulting: Background Information Document for proposed exploration on various farms in KZN is available. For more information contact Stella Moeketse at 0114670945	GRAEME LEE	HOLMES	Rhino KZN Landowners
Vodacom	DELIVRD	09/Nov/2015 09:18	Notice from SLR Consulting: Background Information Document for proposed exploration on various farms in KZN is available. For more information contact Stella Moeketse at 0114670945	GRAHAM CAMPBELL	KIPPEN	Rhino KZN Landowners
MTN	EXPIRED	09/Nov/2015 19:00	Notice from SLR Consulting: Background Information Document for proposed exploration on various farms in KZN is available. For more information contact Stella Moeketse at 0114670945	GRAEME JONATHAN	HARMS	Rhino KZN Landowners
Vodacom	DELIVRD	09/Nov/2015 09:18	Notice from SLR Consulting: Background Information Document for proposed exploration on various farms in KZN is available. For more information contact Stella Moeketse at 0114670945	GORDON ROBERT	SHAW	Rhino KZN Landowners
Vodacom	DELIVRD	09/Nov/2015 09:18	Notice from SLR Consulting: Background Information Document for proposed exploration on various farms in KZN is available. For more information contact Stella Moeketse at 0114670945	GOVINDEN	CHETTY	Rhino KZN Landowners

Vodacom	DELIVRD	09/Nov/2015 09:19	Notice from SLR Consulting: Background Information Document for proposed exploration on various farms in KZN is available. For more information contact Stella Moeketse at 0114670945	GRAHAM MAURICE JOHN THOMAS		Rhino KZN Landowners
Vodacom	EXPIRED	09/Nov/2015 18:19	Notice from SLR Consulting: Background Information Document for proposed exploration on various farms in KZN is available. For more information contact Stella Moeketse at 0114670945	GRAHAM TODD EDWARDS		Rhino KZN Landowners
MTN	DELIVRD	09/Nov/2015 09:18	Notice from SLR Consulting: Background Information Document for proposed exploration on various farms in KZN is available. For more information contact Stella Moeketse at 0114670945	GORDON EDWARD FURNISS		Rhino KZN Landowners
MTN	EXPIRED	09/Nov/2015 18:19	Notice from SLR Consulting: Background Information Document for proposed exploration on various farms in KZN is available. For more information contact Stella Moeketse at 0114670945	GRAHAM MARCEL CLIFFORD	CROWIE	Rhino KZN Landowners
Vodacom	DELIVRD	09/Nov/2015 09:34	Notice from SLR Consulting: Background Information Document for proposed exploration on various farms in KZN is available. For more information contact Stella Moeketse at 0114670945	GRAHAM STAFFORD	HOPE	Rhino KZN Landowners
Vodacom	DELIVRD	09/Nov/2015 12:36	Notice from SLR Consulting: Background Information Document for proposed exploration on various farms in KZN is available. For more information contact Stella Moeketse at 0114670945	GRAHAM REGINALD LAWRENCE	CROOK	Rhino KZN Landowners
Vodacom	DELIVRD	09/Nov/2015 09:18	Notice from SLR Consulting: Background Information Document for proposed exploration on various farms in KZN is available. For more information contact Stella Moeketse at 0114670945	GIUSEPPE	GALLUS	Rhino KZN Landowners
MTN	UNDELIV	09/Nov/2015 09:39	Notice from SLR Consulting: Background Information Document for proposed exploration on various farms in KZN is available. For more information contact Stella Moeketse at 0114670945	GIRLAGAN VERONICA	RADEBE	Rhino KZN Landowners
MTN	UNDELIV	09/Nov/2015 09:39	Notice from SLR Consulting: Background Information Document for proposed exploration on various farms in KZN is available. For more information contact Stella Moeketse at 0114670945	GILLIAN MARY	LEITCH	Rhino KZN Landowners
MTN	DELIVRD	09/Nov/2015 09:18	Notice from SLR Consulting: Background Information Document for proposed exploration on various farms in KZN is available. For more information contact Stella Moeketse at 0114670945	GILLIAN	NEWMAN	Rhino KZN Landowners
Vodacom	DELIVRD	09/Nov/2015 09:18	Notice from SLR Consulting: Background Information Document for proposed exploration on various farms in KZN is available. For more information contact Stella Moeketse at 0114670945	GILLIAN MARION	PRICE	Rhino KZN Landowners
MTN	DELIVRD	09/Nov/2015 09:18	Notice from SLR Consulting: Background Information Document for proposed exploration on various farms in KZN is available. For more information contact Stella Moeketse at 0114670945	GODFREY	MFEKA	Rhino KZN Landowners
CELL C	DELIVRD	09/Nov/2015 09:18	Notice from SLR Consulting: Background Information Document for proposed exploration on various farms in KZN is available. For more information contact Stella Moeketse at 0114670945	GOODNESS THEMBEKA	NKABINDE	Rhino KZN Landowners
Vodacom	DELIVRD	09/Nov/2015 09:18	Notice from SLR Consulting: Background Information Document for proposed exploration on various farms in KZN is available. For more information contact Stella Moeketse at 0114670945	GLYNNIS YVONNE	MELVILLE	Rhino KZN Landowners
Vodacom	DELIVRD	09/Nov/2015 09:18	Notice from SLR Consulting: Background Information Document for proposed exploration on various farms in KZN is available. For more information contact Stella Moeketse at 0114670945	GIUSEPPE PETER MICHAEL	FARDELLA	Rhino KZN Landowners
MTN	DELIVRD	09/Nov/2015 09:18	Notice from SLR Consulting: Background Information Document for proposed exploration on various farms in KZN is available. For more information contact Stella Moeketse at 0114670945	GLEND MAUREEN	TUCKELL	Rhino KZN Landowners
Vodacom	DELIVRD	09/Nov/2015 09:18	Notice from SLR Consulting: Background Information Document for proposed exploration on various farms in KZN is available. For more information contact Stella Moeketse at 0114670945	DEBRA-ANNE	ANDERSON	Rhino KZN Landowners
Vodacom	DELIVRD	09/Nov/2015 09:18	Notice from SLR Consulting: Background Information Document for proposed exploration on various farms in KZN is available. For more information contact Stella Moeketse at 0114670945	DEBRA ANN	HAMILTON	Rhino KZN Landowners
Vodacom	DELIVRD	09/Nov/2015 09:18	Notice from SLR Consulting: Background Information Document for proposed exploration on various farms in KZN is available. For more information contact Stella Moeketse at 0114670945	DEGENHARD AXEL	MAISENBACHER	Rhino KZN Landowners
MTN	DELIVRD	09/Nov/2015 09:18	Notice from SLR Consulting: Background Information Document for proposed exploration on various farms in KZN is available. For more information contact Stella Moeketse at 0114670945	DISEBO CONSIGLIO	MOEPHULI	Rhino KZN Landowners
Vodacom	DELIVRD	09/Nov/2015 09:18	Notice from SLR Consulting: Background Information Document for proposed exploration on various farms in KZN is available. For more information contact Stella Moeketse at 0114670945	DLEMEVENI MFANYANA	SITHOLE	Rhino KZN Landowners

MTN	DELIVRD	09/Nov/2015 09:19	Notice from SLR Consulting: Background Information Document for proposed exploration on various farms in KZN is available. For more information contact Stella Moeketse at 0114670945	DIRK CORNELIUS	BADENHROST	Rhino KZN Landowners
CELL C	DELIVRD	09/Nov/2015 09:18	Notice from SLR Consulting: Background Information Document for proposed exploration on various farms in KZN is available. For more information contact Stella Moeketse at 0114670945	DOROTHY WINIFRED	GODDARD	Rhino KZN Landowners
Vodacom	EXPIRED	09/Nov/2015 19:00	Notice from SLR Consulting: Background Information Document for proposed exploration on various farms in KZN is available. For more information contact Stella Moeketse at 0114670945	DOSHA DUNLOP	LEMBETHE	Rhino KZN Landowners
Vodacom	DELIVRD	09/Nov/2015 09:18	Notice from SLR Consulting: Background Information Document for proposed exploration on various farms in KZN is available. For more information contact Stella Moeketse at 0114670945	DEBRA	JACKSON	Rhino KZN Landowners
MTN	DELIVRD	09/Nov/2015 09:18	Notice from SLR Consulting: Background Information Document for proposed exploration on various farms in KZN is available. For more information contact Stella Moeketse at 0114670945	DONNA LISA	DIPPENAAR	Rhino KZN Landowners
Vodacom	DELIVRD	09/Nov/2015 09:18	Notice from SLR Consulting: Background Information Document for proposed exploration on various farms in KZN is available. For more information contact Stella Moeketse at 0114670945	DOMINIC PAUL	MCCABE	Rhino KZN Landowners
Vodacom	DELIVRD	09/Nov/2015 09:18	Notice from SLR Consulting: Background Information Document for proposed exploration on various farms in KZN is available. For more information contact Stella Moeketse at 0114670945	DERWYN DOUGLAS SPELLER-	BURLS	Rhino KZN Landowners
MTN	DELIVRD	09/Nov/2015 09:18	Notice from SLR Consulting: Background Information Document for proposed exploration on various farms in KZN is available. For more information contact Stella Moeketse at 0114670945	DIRK CORNELIS	WESSELS	Rhino KZN Landowners
Vodacom	DELIVRD	09/Nov/2015 09:18	Notice from SLR Consulting: Background Information Document for proposed exploration on various farms in KZN is available. For more information contact Stella Moeketse at 0114670945	DUDUZILE BALUNGILE	NDLELA	Rhino KZN Landowners
Vodacom	DELIVRD	09/Nov/2015 09:18	Notice from SLR Consulting: Background Information Document for proposed exploration on various farms in KZN is available. For more information contact Stella Moeketse at 0114670945	DIANA ROSAMUND	FITZSIMONS	Rhino KZN Landowners
Vodacom	DELIVRD	09/Nov/2015 09:18	Notice from SLR Consulting: Background Information Document for proposed exploration on various farms in KZN is available. For more information contact Stella Moeketse at 0114670945	DIANA LUCY	ACRES	Rhino KZN Landowners
CELL C	DELIVRD	09/Nov/2015 09:18	Notice from SLR Consulting: Background Information Document for proposed exploration on various farms in KZN is available. For more information contact Stella Moeketse at 0114670945	DINO JUSTIN	CLARKE	Rhino KZN Landowners
MTN	DELIVRD	09/Nov/2015 09:19	Notice from SLR Consulting: Background Information Document for proposed exploration on various farms in KZN is available. For more information contact Stella Moeketse at 0114670945	DONALD	KHANYI	Rhino KZN Landowners
Vodacom	DELIVRD	09/Nov/2015 09:18	Notice from SLR Consulting: Background Information Document for proposed exploration on various farms in KZN is available. For more information contact Stella Moeketse at 0114670945	DEBORAH JULIE	DICK	Rhino KZN Landowners
Vodacom	DELIVRD	09/Nov/2015 09:18	Notice from SLR Consulting: Background Information Document for proposed exploration on various farms in KZN is available. For more information contact Stella Moeketse at 0114670945	DHARAM CHANDRA DEEPLAUL	DEEPLAUL	Rhino KZN Landowners
Vodacom	DELIVRD	09/Nov/2015 09:18	Notice from SLR Consulting: Background Information Document for proposed exploration on various farms in KZN is available. For more information contact Stella Moeketse at 0114670945	DEVENDRA	DEEPLAUL	Rhino KZN Landowners
Vodacom	DELIVRD	09/Nov/2015 09:18	Notice from SLR Consulting: Background Information Document for proposed exploration on various farms in KZN is available. For more information contact Stella Moeketse at 0114670945	DIETER OSCAR	RINGELMANN	Rhino KZN Landowners
Vodacom	DELIVRD	09/Nov/2015 09:18	Notice from SLR Consulting: Background Information Document for proposed exploration on various farms in KZN is available. For more information contact Stella Moeketse at 0114670945	DEVPARSAD RAMLAGAN	BYROO	Rhino KZN Landowners
Vodacom	DELIVRD	09/Nov/2015 09:18	Notice from SLR Consulting: Background Information Document for proposed exploration on various farms in KZN is available. For more information contact Stella Moeketse at 0114670945	DIANNE TRACEY	HIRSCHOWITZ	Rhino KZN Landowners
Vodacom	DELIVRD	09/Nov/2015 09:18	Notice from SLR Consulting: Background Information Document for proposed exploration on various farms in KZN is available. For more information contact Stella Moeketse at 0114670945	DIGBY JOHN WATTS	TROLLOPE	Rhino KZN Landowners
Vodacom	DELIVRD	09/Nov/2015 09:18	Notice from SLR Consulting: Background Information Document for proposed exploration on various farms in KZN is available. For more information contact Stella Moeketse at 0114670945	DAVID WILLIAM	BISHOP	Rhino KZN Landowners

Vodacom	DELIVRD	09/Nov/2015 09:20	Notice from SLR Consulting: Background Information Document for proposed exploration on various farms in KZN is available. For more information contact Stella Moeketse at 0114670945	DIETER RUDOLPH WILHELM	OELLERMANN	Rhino KZN Landowners
Vodacom	EXPIRED	09/Nov/2015 18:19	Notice from SLR Consulting: Background Information Document for proposed exploration on various farms in KZN is available. For more information contact Stella Moeketse at 0114670945	DAINAH JABHISILE	KHUMALO	Rhino KZN Landowners
Vodacom	EXPIRED	09/Nov/2015 18:19	Notice from SLR Consulting: Background Information Document for proposed exploration on various farms in KZN is available. For more information contact Stella Moeketse at 0114670945	CYNTHIA AVERIL VERONICA	CRAFFORD	Rhino KZN Landowners
Vodacom	EXPIRED	09/Nov/2015 18:19	Notice from SLR Consulting: Background Information Document for proposed exploration on various farms in KZN is available. For more information contact Stella Moeketse at 0114670945	CRAIG NIGEL	PINNELL	Rhino KZN Landowners
Vodacom	DELIVRD	09/Nov/2015 09:18	Notice from SLR Consulting: Background Information Document for proposed exploration on various farms in KZN is available. For more information contact Stella Moeketse at 0114670945	DIETER JOHANNES	ORTMANN	Rhino KZN Landowners
CELL C	DELIVRD	09/Nov/2015 09:19	Notice from SLR Consulting: Background Information Document for proposed exploration on various farms in KZN is available. For more information contact Stella Moeketse at 0114670945	CRAIG MERLYN	FISHER	Rhino KZN Landowners
Vodacom	DELIVRD	09/Nov/2015 09:18	Notice from SLR Consulting: Background Information Document for proposed exploration on various farms in KZN is available. For more information contact Stella Moeketse at 0114670945	CRAIG LYNTON	WING	Rhino KZN Landowners
MTN	DELIVRD	09/Nov/2015 09:19	Notice from SLR Consulting: Background Information Document for proposed exploration on various farms in KZN is available. For more information contact Stella Moeketse at 0114670945	DANIELLE HENRIETTA	BEAUMONT	Rhino KZN Landowners
Vodacom	DELIVRD	09/Nov/2015 09:18	Notice from SLR Consulting: Background Information Document for proposed exploration on various farms in KZN is available. For more information contact Stella Moeketse at 0114670945	DAPHNE JOAN	GROOM	Rhino KZN Landowners
MTN	DELIVRD	09/Nov/2015 09:18	Notice from SLR Consulting: Background Information Document for proposed exploration on various farms in KZN is available. For more information contact Stella Moeketse at 0114670945	DAN LAMLA	MKIZE	Rhino KZN Landowners
Vodacom	DELIVRD	09/Nov/2015 09:18	Notice from SLR Consulting: Background Information Document for proposed exploration on various farms in KZN is available. For more information contact Stella Moeketse at 0114670945	DANIEL PETRUS	VAN HUYSSTEEN	Rhino KZN Landowners
MTN	DELIVRD	09/Nov/2015 09:20	Notice from SLR Consulting: Background Information Document for proposed exploration on various farms in KZN is available. For more information contact Stella Moeketse at 0114670945	DANIEL JOHAN	OLIVIER	Rhino KZN Landowners
Vodacom	DELIVRD	09/Nov/2015 09:18	Notice from SLR Consulting: Background Information Document for proposed exploration on various farms in KZN is available. For more information contact Stella Moeketse at 0114670945	CRAIG LEWIS	HARRIS	Rhino KZN Landowners
Telkom Mobile	DELIVRD	09/Nov/2015 09:18	Notice from SLR Consulting: Background Information Document for proposed exploration on various farms in KZN is available. For more information contact Stella Moeketse at 0114670945	CORNELIUS PETRUS JOHANNES	VAN HEERDEN	Rhino KZN Landowners
CELL C	BLIST	09/Nov/2015 09:18	Notice from SLR Consulting: Background Information Document for proposed exploration on various farms in KZN is available. For more information contact Stella Moeketse at 0114670945	CORNELIUS TOBIAS	VERMAAK	Rhino KZN Landowners
MTN	DELIVRD	09/Nov/2015 09:35	Notice from SLR Consulting: Background Information Document for proposed exploration on various farms in KZN is available. For more information contact Stella Moeketse at 0114670945	CORNELIUS PETRUS	CLAASSENS	Rhino KZN Landowners
CELL C	DELIVRD	09/Nov/2015 09:18	Notice from SLR Consulting: Background Information Document for proposed exploration on various farms in KZN is available. For more information contact Stella Moeketse at 0114670945	CORNELIUS MAGIEL FOURIE	VAN DER WALT	Rhino KZN Landowners
Vodacom	DELIVRD	09/Nov/2015 09:18	Notice from SLR Consulting: Background Information Document for proposed exploration on various farms in KZN is available. For more information contact Stella Moeketse at 0114670945	CORNELIUS JOHANNES	SCHUTTE	Rhino KZN Landowners
Vodacom	DELIVRD	09/Nov/2015 09:18	Notice from SLR Consulting: Background Information Document for proposed exploration on various farms in KZN is available. For more information contact Stella Moeketse at 0114670945	CRAIG BRENDON	GOODENOUGH	Rhino KZN Landowners
MTN	EXPIRED	09/Nov/2015 18:19	Notice from SLR Consulting: Background Information Document for proposed exploration on various farms in KZN is available. For more information contact Stella Moeketse at 0114670945	CRAIG GEORGE	WELLS	Rhino KZN Landowners
Vodacom	DELIVRD	09/Nov/2015 09:18	Notice from SLR Consulting: Background Information Document for proposed exploration on various farms in KZN is available. For more information contact Stella Moeketse at 0114670945	CRAIG ANDERSON	LEGGE	Rhino KZN Landowners



Vodacom	DELIVRD	09/Nov/2015 09:18	Notice from SLR Consulting: Background Information Document for proposed exploration on various farms in KZN is available. For more information contact Stella Moeketse at 0114670945	CRAIG ANTHONY	MILLER	Rhino KZN Landowners
MTN	EXPIRED	09/Nov/2015 18:19	Notice from SLR Consulting: Background Information Document for proposed exploration on various farms in KZN is available. For more information contact Stella Moeketse at 0114670945	CRAIG ANTHONY	MCLOUGHLIN	Rhino KZN Landowners
MTN	DELIVRD	09/Nov/2015 09:18	Notice from SLR Consulting: Background Information Document for proposed exploration on various farms in KZN is available. For more information contact Stella Moeketse at 0114670945	DARROL VERNON NORMAN	HOPKINS	Rhino KZN Landowners
Vodacom	DELIVRD	09/Nov/2015 09:18	Notice from SLR Consulting: Background Information Document for proposed exploration on various farms in KZN is available. For more information contact Stella Moeketse at 0114670945	DAVID JOHN	FOWLER	Rhino KZN Landowners
Vodacom	DELIVRD	09/Nov/2015 09:18	Notice from SLR Consulting: Background Information Document for proposed exploration on various farms in KZN is available. For more information contact Stella Moeketse at 0114670945	DAVID JOHN	BAUGH	Rhino KZN Landowners
MTN	DELIVRD	09/Nov/2015 09:18	Notice from SLR Consulting: Background Information Document for proposed exploration on various farms in KZN is available. For more information contact Stella Moeketse at 0114670945	DAVID HAMILTON	MARSHALL	Rhino KZN Landowners
Vodacom	DELIVRD	09/Nov/2015 09:19	Notice from SLR Consulting: Background Information Document for proposed exploration on various farms in KZN is available. For more information contact Stella Moeketse at 0114670945	DAVID JAMES	SAMPSON	Rhino KZN Landowners
Vodacom	DELIVRD	09/Nov/2015 09:18	Notice from SLR Consulting: Background Information Document for proposed exploration on various farms in KZN is available. For more information contact Stella Moeketse at 0114670945	DAVID HENRY	HUTTON	Rhino KZN Landowners
Vodacom	DELIVRD	09/Nov/2015 09:18	Notice from SLR Consulting: Background Information Document for proposed exploration on various farms in KZN is available. For more information contact Stella Moeketse at 0114670945	DAVID ROSS INNES	CROWE	Rhino KZN Landowners
MTN	DELIVRD	09/Nov/2015 09:18	Notice from SLR Consulting: Background Information Document for proposed exploration on various farms in KZN is available. For more information contact Stella Moeketse at 0114670945	DAVID STUART	DOUGLAS	Rhino KZN Landowners
Vodacom	DELIVRD	09/Nov/2015 09:18	Notice from SLR Consulting: Background Information Document for proposed exploration on various farms in KZN is available. For more information contact Stella Moeketse at 0114670945	DAVID MCKENZIE	MORPHEW	Rhino KZN Landowners
Vodacom	DELIVRD	09/Nov/2015 09:18	Notice from SLR Consulting: Background Information Document for proposed exploration on various farms in KZN is available. For more information contact Stella Moeketse at 0114670945	DAVID LEIGH	ARMITAGE	Rhino KZN Landowners
Vodacom	DELIVRD	09/Nov/2015 09:18	Notice from SLR Consulting: Background Information Document for proposed exploration on various farms in KZN is available. For more information contact Stella Moeketse at 0114670945	DAVID JOHN	GROOME	Rhino KZN Landowners
Vodacom	DELIVRD	09/Nov/2015 09:18	Notice from SLR Consulting: Background Information Document for proposed exploration on various farms in KZN is available. For more information contact Stella Moeketse at 0114670945	DAVID CHARLES	ARNOLD	Rhino KZN Landowners
Vodacom	DELIVRD	09/Nov/2015 09:18	Notice from SLR Consulting: Background Information Document for proposed exploration on various farms in KZN is available. For more information contact Stella Moeketse at 0114670945	DAVID GRAHAM	THOMPSON	Rhino KZN Landowners
Vodacom	DELIVRD	09/Nov/2015 09:19	Notice from SLR Consulting: Background Information Document for proposed exploration on various farms in KZN is available. For more information contact Stella Moeketse at 0114670945	DAVID ALLEN	TOMLINSON	Rhino KZN Landowners
MTN	EXPIRED	09/Nov/2015 18:19	Notice from SLR Consulting: Background Information Document for proposed exploration on various farms in KZN is available. For more information contact Stella Moeketse at 0114670945	DAVID	BRENNAN	Rhino KZN Landowners
Vodacom	DELIVRD	09/Nov/2015 09:18	Notice from SLR Consulting: Background Information Document for proposed exploration on various farms in KZN is available. For more information contact Stella Moeketse at 0114670945	DARYL IAN	GATES	Rhino KZN Landowners
Vodacom	EXPIRED	09/Nov/2015 18:19	Notice from SLR Consulting: Background Information Document for proposed exploration on various farms in KZN is available. For more information contact Stella Moeketse at 0114670945	DARYL MANICKUM	DANIELS	Rhino KZN Landowners
Vodacom	EXPIRED	09/Nov/2015 19:00	Notice from SLR Consulting: Background Information Document for proposed exploration on various farms in KZN is available. For more information contact Stella Moeketse at 0114670945	DAVID FRASER JOSLIN	BROOKS	Rhino KZN Landowners
Vodacom	DELIVRD	09/Nov/2015 09:18	Notice from SLR Consulting: Background Information Document for proposed exploration on various farms in KZN is available. For more information contact Stella Moeketse at 0114670945	DAVID FRANCIS	CHIVELL	Rhino KZN Landowners

MTN	DELIVRD	09/Nov/2015 09:18	Notice from SLR Consulting: Background Information Document for proposed exploration on various farms in KZN is available. For more information contact Stella Moeketse at 0114670945	DAVID EDWARD	CLOUSTON	Rhino KZN Landowners
Vodacom	EXPIRED	09/Nov/2015 18:19	Notice from SLR Consulting: Background Information Document for proposed exploration on various farms in KZN is available. For more information contact Stella Moeketse at 0114670945	DAVID CLAIRBOURNE	LEGGE	Rhino KZN Landowners
Vodacom	DELIVRD	09/Nov/2015 09:18	Notice from SLR Consulting: Background Information Document for proposed exploration on various farms in KZN is available. For more information contact Stella Moeketse at 0114670945	ANDREW TRAVIS	BUCHAN	Rhino KZN Landowners
MTN	DELIVRD	09/Nov/2015 09:18	Notice from SLR Consulting: Background Information Document for proposed exploration on various farms in KZN is available. For more information contact Stella Moeketse at 0114670945	DAVID DOUGLAS	SELLICK	Rhino KZN Landowners
Vodacom	DELIVRD	09/Nov/2015 09:18	Notice from SLR Consulting: Background Information Document for proposed exploration on various farms in KZN is available. For more information contact Stella Moeketse at 0114670945	ANDREW STUART	LEGGAT	Rhino KZN Landowners
Vodacom	DELIVRD	09/Nov/2015 09:18	Notice from SLR Consulting: Background Information Document for proposed exploration on various farms in KZN is available. For more information contact Stella Moeketse at 0114670945	ANIL SEWRAJ	AHIR	Rhino KZN Landowners
MTN	DELIVRD	09/Nov/2015 09:18	Notice from SLR Consulting: Background Information Document for proposed exploration on various farms in KZN is available. For more information contact Stella Moeketse at 0114670945	ANDREW MACKENZIE	CARR	Rhino KZN Landowners
Vodacom	DELIVRD	09/Nov/2015 09:18	Notice from SLR Consulting: Background Information Document for proposed exploration on various farms in KZN is available. For more information contact Stella Moeketse at 0114670945	ANN LOUISE	DUNNING	Rhino KZN Landowners
Vodacom	DELIVRD	09/Nov/2015 09:18	Notice from SLR Consulting: Background Information Document for proposed exploration on various farms in KZN is available. For more information contact Stella Moeketse at 0114670945	ANDREW MICHAEL	STEAD	Rhino KZN Landowners
Vodacom	DELIVRD	09/Nov/2015 09:18	Notice from SLR Consulting: Background Information Document for proposed exploration on various farms in KZN is available. For more information contact Stella Moeketse at 0114670945	ANN-MARIE	MADDOCK	Rhino KZN Landowners
Vodacom	EXPIRED	09/Nov/2015 18:19	Notice from SLR Consulting: Background Information Document for proposed exploration on various farms in KZN is available. For more information contact Stella Moeketse at 0114670945	ANN	RAKE	Rhino KZN Landowners
MTN	DELIVRD	09/Nov/2015 09:19	Notice from SLR Consulting: Background Information Document for proposed exploration on various farms in KZN is available. For more information contact Stella Moeketse at 0114670945	ANDREW LEE	FAINSINGER	Rhino KZN Landowners
MTN	DELIVRD	09/Nov/2015 09:18	Notice from SLR Consulting: Background Information Document for proposed exploration on various farms in KZN is available. For more information contact Stella Moeketse at 0114670945	ANJA	VAN DEN BERG	Rhino KZN Landowners
CELL C	EXPIRED	09/Nov/2015 18:19	Notice from SLR Consulting: Background Information Document for proposed exploration on various farms in KZN is available. For more information contact Stella Moeketse at 0114670945	ANITA	TURVEY	Rhino KZN Landowners
Vodacom	DELIVRD	09/Nov/2015 09:18	Notice from SLR Consulting: Background Information Document for proposed exploration on various farms in KZN is available. For more information contact Stella Moeketse at 0114670945	ANDREW	DEKKER	Rhino KZN Landowners
Vodacom	EXPIRED	09/Nov/2015 18:19	Notice from SLR Consulting: Background Information Document for proposed exploration on various farms in KZN is available. For more information contact Stella Moeketse at 0114670945	ANDREI LLEWELLYN	BIGGAR	Rhino KZN Landowners
Vodacom	DELIVRD	09/Nov/2015 09:18	Notice from SLR Consulting: Background Information Document for proposed exploration on various farms in KZN is available. For more information contact Stella Moeketse at 0114670945	ANDREE BERNADETTE JACQUELINE	CONRADIE	Rhino KZN Landowners
Vodacom	DELIVRD	09/Nov/2015 09:18	Notice from SLR Consulting: Background Information Document for proposed exploration on various farms in KZN is available. For more information contact Stella Moeketse at 0114670945	ANDREA SUSAN	GIBSON	Rhino KZN Landowners
Vodacom	DELIVRD	09/Nov/2015 09:18	Notice from SLR Consulting: Background Information Document for proposed exploration on various farms in KZN is available. For more information contact Stella Moeketse at 0114670945	ANDREAS MANDLA	ZUMA	Rhino KZN Landowners
MTN	EXPIRED	09/Nov/2015 18:19	Notice from SLR Consulting: Background Information Document for proposed exploration on various farms in KZN is available. For more information contact Stella Moeketse at 0114670945	ANDREW JOHN	TAYLOR	Rhino KZN Landowners
Vodacom	DELIVRD	09/Nov/2015 09:18	Notice from SLR Consulting: Background Information Document for proposed exploration on various farms in KZN is available. For more information contact Stella Moeketse at 0114670945	ANDREW JOHN	DUFF	Rhino KZN Landowners

Vodacom	DELIVRD	09/Nov/2015 09:18	Notice from SLR Consulting: Background Information Document for proposed exploration on various farms in KZN is available. For more information contact Stella Moeketse at 0114670945	ANDREW JOHN	WORRALL	Rhino KZN Landowners
Vodacom	DELIVRD	09/Nov/2015 09:18	Notice from SLR Consulting: Background Information Document for proposed exploration on various farms in KZN is available. For more information contact Stella Moeketse at 0114670945	ANDREW CRAIG	TIMM	Rhino KZN Landowners
Vodacom	DELIVRD	09/Nov/2015 09:18	Notice from SLR Consulting: Background Information Document for proposed exploration on various farms in KZN is available. For more information contact Stella Moeketse at 0114670945	ANTON FRANCOIS	STIPCICH	Rhino KZN Landowners
Vodacom	EXPIRED	09/Nov/2015 19:00	Notice from SLR Consulting: Background Information Document for proposed exploration on various farms in KZN is available. For more information contact Stella Moeketse at 0114670945	ANDREW DONALD FRASER	GILLESPIE	Rhino KZN Landowners
Vodacom	DELIVRD	09/Nov/2015 09:18	Notice from SLR Consulting: Background Information Document for proposed exploration on various farms in KZN is available. For more information contact Stella Moeketse at 0114670945	ANNA CHRISTINA	CAMPBELL	Rhino KZN Landowners
Vodacom	DELIVRD	09/Nov/2015 09:18	Notice from SLR Consulting: Background Information Document for proposed exploration on various farms in KZN is available. For more information contact Stella Moeketse at 0114670945	ANTHONY MOUNTFORD	BAKER	Rhino KZN Landowners
Vodacom	DELIVRD	09/Nov/2015 09:18	Notice from SLR Consulting: Background Information Document for proposed exploration on various farms in KZN is available. For more information contact Stella Moeketse at 0114670945	ANTON THEO	HARTWIG	Rhino KZN Landowners
MTN	EXPIRED	09/Nov/2015 18:19	Notice from SLR Consulting: Background Information Document for proposed exploration on various farms in KZN is available. For more information contact Stella Moeketse at 0114670945	ANTON	SCHONKEN	Rhino KZN Landowners
Vodacom	DELIVRD	09/Nov/2015 09:18	Notice from SLR Consulting: Background Information Document for proposed exploration on various farms in KZN is available. For more information contact Stella Moeketse at 0114670945	ANTHONY WENTWORTH	SCHOFIELD	Rhino KZN Landowners
MTN	DELIVRD	09/Nov/2015 09:18	Notice from SLR Consulting: Background Information Document for proposed exploration on various farms in KZN is available. For more information contact Stella Moeketse at 0114670945	ARNOLD	BOETTIGER	Rhino KZN Landowners
MTN	DELIVRD	09/Nov/2015 09:19	Notice from SLR Consulting: Background Information Document for proposed exploration on various farms in KZN is available. For more information contact Stella Moeketse at 0114670945	ARMAND CHRISTOFFEL	SWANEPOEL	Rhino KZN Landowners
CELL C	DELIVRD	09/Nov/2015 09:18	Notice from SLR Consulting: Background Information Document for proposed exploration on various farms in KZN is available. For more information contact Stella Moeketse at 0114670945	ARSHEDE MOOSA	DESAI	Rhino KZN Landowners
MTN	DELIVRD	09/Nov/2015 09:18	Notice from SLR Consulting: Background Information Document for proposed exploration on various farms in KZN is available. For more information contact Stella Moeketse at 0114670945	ANTONIE CHRISTOFFEL	LOMBARD	Rhino KZN Landowners
MTN	DELIVRD	09/Nov/2015 09:18	Notice from SLR Consulting: Background Information Document for proposed exploration on various farms in KZN is available. For more information contact Stella Moeketse at 0114670945	ANTONY JOHN TIE	RITCHIE	Rhino KZN Landowners
Vodacom	DELIVRD	09/Nov/2015 09:18	Notice from SLR Consulting: Background Information Document for proposed exploration on various farms in KZN is available. For more information contact Stella Moeketse at 0114670945	ANTHONY JOHN EDWARD	MUMFORD	Rhino KZN Landowners
MTN	DELIVRD	09/Nov/2015 09:20	Notice from SLR Consulting: Background Information Document for proposed exploration on various farms in KZN is available. For more information contact Stella Moeketse at 0114670945	ANNALIES	POTGIETER	Rhino KZN Landowners
Vodacom	DELIVRD	09/Nov/2015 09:18	Notice from SLR Consulting: Background Information Document for proposed exploration on various farms in KZN is available. For more information contact Stella Moeketse at 0114670945	ANNA-MARIA	HAVEMANN	Rhino KZN Landowners
MTN	DELIVRD	09/Nov/2015 09:19	Notice from SLR Consulting: Background Information Document for proposed exploration on various farms in KZN is available. For more information contact Stella Moeketse at 0114670945	ANNA ELIZABETH	CLAASSENS	Rhino KZN Landowners
Vodacom	DELIVRD	09/Nov/2015 09:18	Notice from SLR Consulting: Background Information Document for proposed exploration on various farms in KZN is available. For more information contact Stella Moeketse at 0114670945	ANNALISA	COPPOLA	Rhino KZN Landowners
Vodacom	DELIVRD	09/Nov/2015 09:18	Notice from SLR Consulting: Background Information Document for proposed exploration on various farms in KZN is available. For more information contact Stella Moeketse at 0114670945	ANNA MARGARITHA MAGDALENA	SCHEEPERS	Rhino KZN Landowners
Vodacom	EXPIRED	09/Nov/2015 18:19	Notice from SLR Consulting: Background Information Document for proposed exploration on various farms in KZN is available. For more information contact Stella Moeketse at 0114670945	ANTHONY ELGAR	SAVILLE	Rhino KZN Landowners

Vodacom	DELIVRD	09/Nov/2015 09:18	Notice from SLR Consulting: Background Information Document for proposed exploration on various farms in KZN is available. For more information contact Stella Moeketse at 0114670945	ANNE ELIZABETH	WRIGHT	Rhino KZN Landowners
MTN	DELIVRD	09/Nov/2015 09:18	Notice from SLR Consulting: Background Information Document for proposed exploration on various farms in KZN is available. For more information contact Stella Moeketse at 0114670945	ANTHONY ARNOLD	KRAUSE	Rhino KZN Landowners
MTN	EXPIRED	09/Nov/2015 18:19	Notice from SLR Consulting: Background Information Document for proposed exploration on various farms in KZN is available. For more information contact Stella Moeketse at 0114670945	ANTHONY JOHN BURNS	LAGERWALL	Rhino KZN Landowners
Vodacom	DELIVRD	09/Nov/2015 09:18	Notice from SLR Consulting: Background Information Document for proposed exploration on various farms in KZN is available. For more information contact Stella Moeketse at 0114670945	ANTHONY	GREENE	Rhino KZN Landowners
CELL C	DELIVRD	09/Nov/2015 09:18	Notice from SLR Consulting: Background Information Document for proposed exploration on various farms in KZN is available. For more information contact Stella Moeketse at 0114670945	ANDREA JAYNE	WILSON	Rhino KZN Landowners
Vodacom	DELIVRD	09/Nov/2015 09:24	Notice from SLR Consulting: Background Information Document for proposed exploration on various farms in KZN is available. For more information contact Stella Moeketse at 0114670945	ALAN ROBERT	STEPHENSON	Rhino KZN Landowners
Vodacom	EXPIRED	09/Nov/2015 18:19	Notice from SLR Consulting: Background Information Document for proposed exploration on various farms in KZN is available. For more information contact Stella Moeketse at 0114670945	AKILCHAND	BHAGWANDEEN	Rhino KZN Landowners
Vodacom	DELIVRD	09/Nov/2015 16:58	Notice from SLR Consulting: Background Information Document for proposed exploration on various farms in KZN is available. For more information contact Stella Moeketse at 0114670945	ALAN HENRY	THOMPSON	Rhino KZN Landowners
MTN	EXPIRED	09/Nov/2015 18:19	Notice from SLR Consulting: Background Information Document for proposed exploration on various farms in KZN is available. For more information contact Stella Moeketse at 0114670945	ALAN DAVID EATON	SCOTT	Rhino KZN Landowners
Vodacom	EXPIRED	09/Nov/2015 18:19	Notice from SLR Consulting: Background Information Document for proposed exploration on various farms in KZN is available. For more information contact Stella Moeketse at 0114670945	ALAN MARTIN	SCOTT	Rhino KZN Landowners
Vodacom	EXPIRED	09/Nov/2015 18:19	Notice from SLR Consulting: Background Information Document for proposed exploration on various farms in KZN is available. For more information contact Stella Moeketse at 0114670945	ALEC DOUGLAS	TAYLOR	Rhino KZN Landowners
Vodacom	EXPIRED	09/Nov/2015 18:19	Notice from SLR Consulting: Background Information Document for proposed exploration on various farms in KZN is available. For more information contact Stella Moeketse at 0114670945	ALBERT NDELENI DUPREE	VILAKAZI	Rhino KZN Landowners
Vodacom	DELIVRD	09/Nov/2015 09:18	Notice from SLR Consulting: Background Information Document for proposed exploration on various farms in KZN is available. For more information contact Stella Moeketse at 0114670945	ALETTA MAGDALENA ADRIANA	LABUSCHAGNE	Rhino KZN Landowners
Vodacom	DELIVRD	09/Nov/2015 09:18	Notice from SLR Consulting: Background Information Document for proposed exploration on various farms in KZN is available. For more information contact Stella Moeketse at 0114670945	ALASDAIR MACDONALD	MACKENZIE	Rhino KZN Landowners
MTN	EXPIRED	09/Nov/2015 18:19	Notice from SLR Consulting: Background Information Document for proposed exploration on various farms in KZN is available. For more information contact Stella Moeketse at 0114670945	ALBERT GHANA	MBANJWA	Rhino KZN Landowners
CELL C	DELIVRD	09/Nov/2015 09:18	Notice from SLR Consulting: Background Information Document for proposed exploration on various farms in KZN is available. For more information contact Stella Moeketse at 0114670945	ADRIENNE	ANDERSON	Rhino KZN Landowners
MTN	DELIVRD	09/Nov/2015 09:18	Notice from SLR Consulting: Background Information Document for proposed exploration on various farms in KZN is available. For more information contact Stella Moeketse at 0114670945	ABDUL HAQ	SHAIK	Rhino KZN Landowners
MTN	UNDELIV	09/Nov/2015 09:39	Notice from SLR Consulting: Background Information Document for proposed exploration on various farms in KZN is available. For more information contact Stella Moeketse at 0114670945	ABDOOL	KHALIK	Rhino KZN Landowners
Vodacom	DELIVRD	09/Nov/2015 09:18	Notice from SLR Consulting: Background Information Document for proposed exploration on various farms in KZN is available. For more information contact Stella Moeketse at 0114670945	ABRAHAM ADRIAN	BOTES	Rhino KZN Landowners
Vodacom	DELIVRD	09/Nov/2015 09:18	Notice from SLR Consulting: Background Information Document for proposed exploration on various farms in KZN is available. For more information contact Stella Moeketse at 0114670945	AARON STHEMBISO	DLAMINI	Rhino KZN Landowners
MTN	DELIVRD	09/Nov/2015 09:19	Notice from SLR Consulting: Background Information Document for proposed exploration on various farms in KZN is available. For more information contact Stella Moeketse at 0114670945	AARON BHEKIZITHA	GUMEDE	Rhino KZN Landowners

Vodacom	DELIVRD	09/Nov/2015 09:18	Notice from SLR Consulting: Background Information Document for proposed exploration on various farms in KZN is available. For more information contact Stella Moeketse at 0114670945	ADRIAN MYNHARDT	SADIE	Rhino KZN Landowners
MTN	DELIVRD	09/Nov/2015 09:18	Notice from SLR Consulting: Background Information Document for proposed exploration on various farms in KZN is available. For more information contact Stella Moeketse at 0114670945	ADRIAN CLYDE	TILLS	Rhino KZN Landowners
Vodacom	DELIVRD	09/Nov/2015 09:18	Notice from SLR Consulting: Background Information Document for proposed exploration on various farms in KZN is available. For more information contact Stella Moeketse at 0114670945	ADRIAN MARTHINUS	OLIPHANT	Rhino KZN Landowners
Vodacom	DELIVRD	09/Nov/2015 09:18	Notice from SLR Consulting: Background Information Document for proposed exploration on various farms in KZN is available. For more information contact Stella Moeketse at 0114670945	ADAM WALLIS	KETHRO	Rhino KZN Landowners
MTN	DELIVRD	09/Nov/2015 09:18	Notice from SLR Consulting: Background Information Document for proposed exploration on various farms in KZN is available. For more information contact Stella Moeketse at 0114670945	ADREAN JOHANNES	NEL	Rhino KZN Landowners
Vodacom	EXPIRED	09/Nov/2015 18:19	Notice from SLR Consulting: Background Information Document for proposed exploration on various farms in KZN is available. For more information contact Stella Moeketse at 0114670945	AMANDA	ODENDAAL	Rhino KZN Landowners
Vodacom	DELIVRD	09/Nov/2015 09:18	Notice from SLR Consulting: Background Information Document for proposed exploration on various farms in KZN is available. For more information contact Stella Moeketse at 0114670945	ALEXANDER IAN	WOOD	Rhino KZN Landowners
Vodacom	DELIVRD	09/Nov/2015 09:18	Notice from SLR Consulting: Background Information Document for proposed exploration on various farms in KZN is available. For more information contact Stella Moeketse at 0114670945	AMANDA JANE	CAMPBELL	Rhino KZN Landowners
CELL C	DELIVRD	09/Nov/2015 09:18	Notice from SLR Consulting: Background Information Document for proposed exploration on various farms in KZN is available. For more information contact Stella Moeketse at 0114670945	ALOMA	FLEET	Rhino KZN Landowners
CELL C	DELIVRD	09/Nov/2015 09:18	Notice from SLR Consulting: Background Information Document for proposed exploration on various farms in KZN is available. For more information contact Stella Moeketse at 0114670945	ALLISON	LOTTER	Rhino KZN Landowners
MTN	DELIVRD	09/Nov/2015 09:18	Notice from SLR Consulting: Background Information Document for proposed exploration on various farms in KZN is available. For more information contact Stella Moeketse at 0114670945	ALLYSON DAWN	HIGGS	Rhino KZN Landowners
Vodacom	DELIVRD	09/Nov/2015 09:18	Notice from SLR Consulting: Background Information Document for proposed exploration on various farms in KZN is available. For more information contact Stella Moeketse at 0114670945	ANDRE	KRIEL	Rhino KZN Landowners
MTN	DELIVRD	09/Nov/2015 09:19	Notice from SLR Consulting: Background Information Document for proposed exploration on various farms in KZN is available. For more information contact Stella Moeketse at 0114670945	ANDRE EMIL	CLAASSEN	Rhino KZN Landowners
CELL C	EXPIRED	09/Nov/2015 19:00	Notice from SLR Consulting: Background Information Document for proposed exploration on various farms in KZN is available. For more information contact Stella Moeketse at 0114670945	ANDRE	BOOYSE	Rhino KZN Landowners
Vodacom	DELIVRD	09/Nov/2015 09:18	Notice from SLR Consulting: Background Information Document for proposed exploration on various farms in KZN is available. For more information contact Stella Moeketse at 0114670945	ALLEN EDWARD	BROWN	Rhino KZN Landowners
Vodacom	DELIVRD	09/Nov/2015 09:18	Notice from SLR Consulting: Background Information Document for proposed exploration on various farms in KZN is available. For more information contact Stella Moeketse at 0114670945	ALICE ANN	MILLUM	Rhino KZN Landowners
MTN	DELIVRD	09/Nov/2015 09:18	Notice from SLR Consulting: Background Information Document for proposed exploration on various farms in KZN is available. For more information contact Stella Moeketse at 0114670945	ALFRED LUNGWANE	PILI	Rhino KZN Landowners
Vodacom	EXPIRED	09/Nov/2015 18:19	Notice from SLR Consulting: Background Information Document for proposed exploration on various farms in KZN is available. For more information contact Stella Moeketse at 0114670945	AMBROSE NKANYEZI	MADUNA	Rhino KZN Landowners
Vodacom	DELIVRD	09/Nov/2015 09:18	Notice from SLR Consulting: Background Information Document for proposed exploration on various farms in KZN is available. For more information contact Stella Moeketse at 0114670945	ALISON MARY	CARTER	Rhino KZN Landowners
Vodacom	DELIVRD	09/Nov/2015 09:18	Notice from SLR Consulting: Background Information Document for proposed exploration on various farms in KZN is available. For more information contact Stella Moeketse at 0114670945	AMANDA RIGSBY HEDDEN	MCCARTHY	Rhino KZN Landowners
Vodacom	UNDELIV	09/Nov/2015 09:18	Notice from SLR Consulting: Background Information Document for proposed exploration on various farms in KZN is available. For more information contact Stella Moeketse at 0114670945	ALEXANDER RUSSELL	MACKENZIE	Rhino KZN Landowners

MTN	DELIVRD	09/Nov/2015 09:19	Notice from SLR Consulting: Background Information Document for proposed exploration on various farms in KZN is available. For more information contact Stella Moeketse at 0114670945	ALLAN GEOFFREY	CLARK	Rhino KZN Landowners
Vodacom	DELIVRD	09/Nov/2015 09:34	Notice from SLR Consulting: Background Information Document for proposed exploration on various farms in KZN is available. For more information contact Stella Moeketse at 0114670945	ALFRED ARTHUR	SURENDORFF	Rhino KZN Landowners
MTN	DELIVRD	09/Nov/2015 09:19	Notice from SLR Consulting: Background Information Document for proposed exploration on various farms in KZN is available. For more information contact Stella Moeketse at 0114670945	ALLAN GORDON	WATSON	Rhino KZN Landowners
Vodacom	DELIVRD	09/Nov/2015 09:18	Notice from SLR Consulting: Background Information Document for proposed exploration on various farms in KZN is available. For more information contact Stella Moeketse at 0114670945	ALLAN ERWIN	SPENCER	Rhino KZN Landowners
Vodacom	DELIVRD	09/Nov/2015 09:18	Notice from SLR Consulting: Background Information Document for proposed exploration on various farms in KZN is available. For more information contact Stella Moeketse at 0114670945	ALISTAIR DAVID	KONIGKRAMER	Rhino KZN Landowners
CELL C	UNDELIV	09/Nov/2015 09:18	Notice from SLR Consulting: Background Information Document for proposed exploration on various farms in KZN is available. For more information contact Stella Moeketse at 0114670945	ALISTAIR JOHN STRAITON	WATT	Rhino KZN Landowners
Vodacom	DELIVRD	09/Nov/2015 09:18	Notice from SLR Consulting: Background Information Document for proposed exploration on various farms in KZN is available. For more information contact Stella Moeketse at 0114670945	BRENDON PAUL	CROOKES	Rhino KZN Landowners
MTN	DELIVRD	09/Nov/2015 09:18	Notice from SLR Consulting: Background Information Document for proposed exploration on various farms in KZN is available. For more information contact Stella Moeketse at 0114670945	BRENT DARYN VON	BENECKE	Rhino KZN Landowners
Vodacom	DELIVRD	09/Nov/2015 09:18	Notice from SLR Consulting: Background Information Document for proposed exploration on various farms in KZN is available. For more information contact Stella Moeketse at 0114670945	BRENDA MAY	BECKEDAHL	Rhino KZN Landowners
Vodacom	EXPIRED	09/Nov/2015 18:19	Notice from SLR Consulting: Background Information Document for proposed exploration on various farms in KZN is available. For more information contact Stella Moeketse at 0114670945	BRENDA ANNE	HORNE	Rhino KZN Landowners
Vodacom	DELIVRD	09/Nov/2015 09:18	Notice from SLR Consulting: Background Information Document for proposed exploration on various farms in KZN is available. For more information contact Stella Moeketse at 0114670945	BRENDA ALIDA	ARCHER	Rhino KZN Landowners
Vodacom	DELIVRD	09/Nov/2015 09:18	Notice from SLR Consulting: Background Information Document for proposed exploration on various farms in KZN is available. For more information contact Stella Moeketse at 0114670945	BRETT KEITH	PEATIE	Rhino KZN Landowners
MTN	DELIVRD	09/Nov/2015 09:29	Notice from SLR Consulting: Background Information Document for proposed exploration on various farms in KZN is available. For more information contact Stella Moeketse at 0114670945	BRETT WARREN-	HANSEN	Rhino KZN Landowners
Vodacom	DELIVRD	09/Nov/2015 09:18	Notice from SLR Consulting: Background Information Document for proposed exploration on various farms in KZN is available. For more information contact Stella Moeketse at 0114670945	BRETT DAVID	SHAW	Rhino KZN Landowners
MTN	DELIVRD	09/Nov/2015 09:18	Notice from SLR Consulting: Background Information Document for proposed exploration on various farms in KZN is available. For more information contact Stella Moeketse at 0114670945	BRETT	HEIBERG	Rhino KZN Landowners
Vodacom	DELIVRD	09/Nov/2015 09:29	Notice from SLR Consulting: Background Information Document for proposed exploration on various farms in KZN is available. For more information contact Stella Moeketse at 0114670945	BRETT	POPE	Rhino KZN Landowners
Telkom Mobile	DELIVRD	09/Nov/2015 09:18	Notice from SLR Consulting: Background Information Document for proposed exploration on various farms in KZN is available. For more information contact Stella Moeketse at 0114670945	BRADLEY STEWART	PASCOE	Rhino KZN Landowners
CELL C	EXPIRED	09/Nov/2015 18:19	Notice from SLR Consulting: Background Information Document for proposed exploration on various farms in KZN is available. For more information contact Stella Moeketse at 0114670945	BONGANI PETROS	MTHEMBU	Rhino KZN Landowners
Vodacom	DELIVRD	09/Nov/2015 09:18	Notice from SLR Consulting: Background Information Document for proposed exploration on various farms in KZN is available. For more information contact Stella Moeketse at 0114670945	BONGANI PIUS	DLOMO	Rhino KZN Landowners
Vodacom	DELIVRD	09/Nov/2015 09:18	Notice from SLR Consulting: Background Information Document for proposed exploration on various farms in KZN is available. For more information contact Stella Moeketse at 0114670945	BONGANI MBONGISENI	TSHABA	Rhino KZN Landowners
MTN	DELIVRD	09/Nov/2015 09:19	Notice from SLR Consulting: Background Information Document for proposed exploration on various farms in KZN is available. For more information contact Stella Moeketse at 0114670945	BONGANI BEN MICHAEL	MTSHALI	Rhino KZN Landowners

MTN	EXPIRED	09/Nov/2015 18:19	Notice from SLR Consulting: Background Information Document for proposed exploration on various farms in KZN is available. For more information contact Stella Moeketse at 0114670945	BONGANI ERIC STANLEY	DLAMINI	Rhino KZN Landowners
Vodacom	DELIVRD	09/Nov/2015 09:24	Notice from SLR Consulting: Background Information Document for proposed exploration on various farms in KZN is available. For more information contact Stella Moeketse at 0114670945	BRADLEY MICHEAL	VERMAAK	Rhino KZN Landowners
MTN	DELIVRD	09/Nov/2015 09:18	Notice from SLR Consulting: Background Information Document for proposed exploration on various farms in KZN is available. For more information contact Stella Moeketse at 0114670945	BRADLEY EVERARD	SEWELL	Rhino KZN Landowners
Vodacom	DELIVRD	09/Nov/2015 09:18	Notice from SLR Consulting: Background Information Document for proposed exploration on various farms in KZN is available. For more information contact Stella Moeketse at 0114670945	BOTSOTSO SIBUSISO EMMANUEL	MAHLABA	Rhino KZN Landowners
MTN	DELIVRD	09/Nov/2015 09:19	Notice from SLR Consulting: Background Information Document for proposed exploration on various farms in KZN is available. For more information contact Stella Moeketse at 0114670945	BONGEKILE MILDRED	MAPHANGA	Rhino KZN Landowners
Vodacom	DELIVRD	09/Nov/2015 09:18	Notice from SLR Consulting: Background Information Document for proposed exploration on various farms in KZN is available. For more information contact Stella Moeketse at 0114670945	BONIZWE STEPHEN	NGCOBO	Rhino KZN Landowners
Vodacom	DELIVRD	09/Nov/2015 09:18	Notice from SLR Consulting: Background Information Document for proposed exploration on various farms in KZN is available. For more information contact Stella Moeketse at 0114670945	BRUCE JOHN LEWIS	HOUGHTING	Rhino KZN Landowners
MTN	DELIVRD	09/Nov/2015 09:24	Notice from SLR Consulting: Background Information Document for proposed exploration on various farms in KZN is available. For more information contact Stella Moeketse at 0114670945	BRIAN	MOORE	Rhino KZN Landowners
MTN	DELIVRD	09/Nov/2015 09:19	Notice from SLR Consulting: Background Information Document for proposed exploration on various farms in KZN is available. For more information contact Stella Moeketse at 0114670945	BRUCE LESLIE WATTS	TROLLOPE	Rhino KZN Landowners
MTN	DELIVRD	09/Nov/2015 09:19	Notice from SLR Consulting: Background Information Document for proposed exploration on various farms in KZN is available. For more information contact Stella Moeketse at 0114670945	BRUCE ARTHUR	BULLOCK	Rhino KZN Landowners
Vodacom	DELIVRD	09/Nov/2015 09:18	Notice from SLR Consulting: Background Information Document for proposed exploration on various farms in KZN is available. For more information contact Stella Moeketse at 0114670945	BRUCE ANTHONY	COX	Rhino KZN Landowners
Vodacom	DELIVRD	09/Nov/2015 09:18	Notice from SLR Consulting: Background Information Document for proposed exploration on various farms in KZN is available. For more information contact Stella Moeketse at 0114670945	BRONWYN	LOVE	Rhino KZN Landowners
Vodacom	EXPIRED	09/Nov/2015 18:19	Notice from SLR Consulting: Background Information Document for proposed exploration on various farms in KZN is available. For more information contact Stella Moeketse at 0114670945	BRUCE WILLIAM	DIXON	Rhino KZN Landowners
Vodacom	EXPIRED	09/Nov/2015 18:19	Notice from SLR Consulting: Background Information Document for proposed exploration on various farms in KZN is available. For more information contact Stella Moeketse at 0114670945	BRYAN CLIFFORD CARTER-	BROWN	Rhino KZN Landowners
Vodacom	DELIVRD	09/Nov/2015 15:40	Notice from SLR Consulting: Background Information Document for proposed exploration on various farms in KZN is available. For more information contact Stella Moeketse at 0114670945	BRUCE STARR	BLANE	Rhino KZN Landowners
Vodacom	DELIVRD	09/Nov/2015 09:18	Notice from SLR Consulting: Background Information Document for proposed exploration on various farms in KZN is available. For more information contact Stella Moeketse at 0114670945	BRUCE NEIL	SHRIVES	Rhino KZN Landowners
Vodacom	DELIVRD	09/Nov/2015 09:18	Notice from SLR Consulting: Background Information Document for proposed exploration on various farms in KZN is available. For more information contact Stella Moeketse at 0114670945	BRUCE ROBERT	AYLIFFE	Rhino KZN Landowners
MTN	DELIVRD	09/Nov/2015 09:19	Notice from SLR Consulting: Background Information Document for proposed exploration on various farms in KZN is available. For more information contact Stella Moeketse at 0114670945	BRONWEN JANE	BARRY	Rhino KZN Landowners
Vodacom	DELIVRD	09/Nov/2015 09:19	Notice from SLR Consulting: Background Information Document for proposed exploration on various farms in KZN is available. For more information contact Stella Moeketse at 0114670945	BRIAN HOWARD RAYMOND	SMITH	Rhino KZN Landowners
CELL C	DELIVRD	09/Nov/2015 09:18	Notice from SLR Consulting: Background Information Document for proposed exploration on various farms in KZN is available. For more information contact Stella Moeketse at 0114670945	BRIAN GEORGE	ERIKSON	Rhino KZN Landowners
Vodacom	DELIVRD	09/Nov/2015 09:18	Notice from SLR Consulting: Background Information Document for proposed exploration on various farms in KZN is available. For more information contact Stella Moeketse at 0114670945	BRIAN ERIC	PRIDGEON	Rhino KZN Landowners

MTN	EXPIRED	09/Nov/2015 19:00	Notice from SLR Consulting: Background Information Document for proposed exploration on various farms in KZN is available. For more information contact Stella Moeketse at 0114670945	BRIAN ANDREW	EDMONDS	Rhino KZN Landowners
Vodacom	DELIVRD	09/Nov/2015 10:56	Notice from SLR Consulting: Background Information Document for proposed exploration on various farms in KZN is available. For more information contact Stella Moeketse at 0114670945	BRIAN EDWIN PETER	GODDARD	Rhino KZN Landowners
CELL C	DELIVRD	09/Nov/2015 09:18	Notice from SLR Consulting: Background Information Document for proposed exploration on various farms in KZN is available. For more information contact Stella Moeketse at 0114670945	BRIAN WALTER MCCLUNG	BERLEIN	Rhino KZN Landowners
MTN	DELIVRD	09/Nov/2015 09:19	Notice from SLR Consulting: Background Information Document for proposed exploration on various farms in KZN is available. For more information contact Stella Moeketse at 0114670945	BRIAN NICHOLAS	BARNES	Rhino KZN Landowners
Vodacom	DELIVRD	09/Nov/2015 09:18	Notice from SLR Consulting: Background Information Document for proposed exploration on various farms in KZN is available. For more information contact Stella Moeketse at 0114670945	BRIGID AILEEN	LETTY	Rhino KZN Landowners
Vodacom	DELIVRD	09/Nov/2015 09:18	Notice from SLR Consulting: Background Information Document for proposed exploration on various farms in KZN is available. For more information contact Stella Moeketse at 0114670945	BRIAN JEFFREY	PECKETT	Rhino KZN Landowners
Vodacom	DELIVRD	09/Nov/2015 09:18	Notice from SLR Consulting: Background Information Document for proposed exploration on various farms in KZN is available. For more information contact Stella Moeketse at 0114670945	LORRAINE SUSAN	DE KLERK	Rhino KZN Landowners
MTN	DELIVRD	09/Nov/2015 09:19	Notice from SLR Consulting: Background Information Document for proposed exploration on various farms in KZN is available. For more information contact Stella Moeketse at 0114670945	LORRAINE DENISE	UPPINK	Rhino KZN Landowners
Vodacom	DELIVRD	09/Nov/2015 09:18	Notice from SLR Consulting: Background Information Document for proposed exploration on various farms in KZN is available. For more information contact Stella Moeketse at 0114670945	LORRAINE	VAN MEYGAARDEN	Rhino KZN Landowners
Vodacom	DELIVRD	09/Nov/2015 09:18	Notice from SLR Consulting: Background Information Document for proposed exploration on various farms in KZN is available. For more information contact Stella Moeketse at 0114670945	LORRAINE RUTH	MAREE	Rhino KZN Landowners
Vodacom	DELIVRD	09/Nov/2015 09:18	Notice from SLR Consulting: Background Information Document for proposed exploration on various farms in KZN is available. For more information contact Stella Moeketse at 0114670945	LUCILLE EUNICE	HIRSCH	Rhino KZN Landowners
Vodacom	EXPIRED	09/Nov/2015 19:00	Notice from SLR Consulting: Background Information Document for proposed exploration on various farms in KZN is available. For more information contact Stella Moeketse at 0114670945	LUCIE IDA LOUISE	OELLERMANN	Rhino KZN Landowners
Vodacom	DELIVRD	09/Nov/2015 09:18	Notice from SLR Consulting: Background Information Document for proposed exploration on various farms in KZN is available. For more information contact Stella Moeketse at 0114670945	LOUIS LUKAS	FOURIE	Rhino KZN Landowners
Vodacom	DELIVRD	09/Nov/2015 09:18	Notice from SLR Consulting: Background Information Document for proposed exploration on various farms in KZN is available. For more information contact Stella Moeketse at 0114670945	LOURENS WILLEM BADENHORST	BISSCHOFF	Rhino KZN Landowners
MTN	EXPIRED	09/Nov/2015 19:00	Notice from SLR Consulting: Background Information Document for proposed exploration on various farms in KZN is available. For more information contact Stella Moeketse at 0114670945	LYLE DAVID	WILSON	Rhino KZN Landowners
Vodacom	DELIVRD	09/Nov/2015 09:18	Notice from SLR Consulting: Background Information Document for proposed exploration on various farms in KZN is available. For more information contact Stella Moeketse at 0114670945	LYNN LOUISE	HACKLAND	Rhino KZN Landowners
Vodacom	EXPIRED	09/Nov/2015 18:19	Notice from SLR Consulting: Background Information Document for proposed exploration on various farms in KZN is available. For more information contact Stella Moeketse at 0114670945	LOUIS JACOBUS	VAN ROOYEN	Rhino KZN Landowners
Vodacom	EXPIRED	09/Nov/2015 18:19	Notice from SLR Consulting: Background Information Document for proposed exploration on various farms in KZN is available. For more information contact Stella Moeketse at 0114670945	KINGSLEY FORBES	FORSYTH	Rhino KZN Landowners
MTN	DELIVRD	09/Nov/2015 09:19	Notice from SLR Consulting: Background Information Document for proposed exploration on various farms in KZN is available. For more information contact Stella Moeketse at 0114670945	LORRAINE ANNE	HEBBLETHWAITE	Rhino KZN Landowners
MTN	DELIVRD	09/Nov/2015 09:19	Notice from SLR Consulting: Background Information Document for proposed exploration on various farms in KZN is available. For more information contact Stella Moeketse at 0114670945	LUCILLE MARY	BROMAGE	Rhino KZN Landowners
Vodacom	DELIVRD	09/Nov/2015 09:18	Notice from SLR Consulting: Background Information Document for proposed exploration on various farms in KZN is available. For more information contact Stella Moeketse at 0114670945	LYNN DERMINE	ALLWRIGHT	Rhino KZN Landowners



Vodacom	DELIVRD	09/Nov/2015 09:18	Notice from SLR Consulting: Background Information Document for proposed exploration on various farms in KZN is available. For more information contact Stella Moeketse at 0114670945	LESLEY ANNE	PASCOE	Rhino KZN Landowners
Vodacom	DELIVRD	09/Nov/2015 09:18	Notice from SLR Consulting: Background Information Document for proposed exploration on various farms in KZN is available. For more information contact Stella Moeketse at 0114670945	LYNN	GROOME	Rhino KZN Landowners
MTN	DELIVRD	09/Nov/2015 09:19	Notice from SLR Consulting: Background Information Document for proposed exploration on various farms in KZN is available. For more information contact Stella Moeketse at 0114670945	LYNN DIANA	FLETCHER	Rhino KZN Landowners
Vodacom	EXPIRED	09/Nov/2015 19:00	Notice from SLR Consulting: Background Information Document for proposed exploration on various farms in KZN is available. For more information contact Stella Moeketse at 0114670945	KIM TERENCE	GOODWIN	Rhino KZN Landowners
CELL C	DELIVRD	09/Nov/2015 09:18	Notice from SLR Consulting: Background Information Document for proposed exploration on various farms in KZN is available. For more information contact Stella Moeketse at 0114670945	LYNETTE MABLE	VAN DER MERWE	Rhino KZN Landowners
Vodacom	DELIVRD	09/Nov/2015 09:18	Notice from SLR Consulting: Background Information Document for proposed exploration on various farms in KZN is available. For more information contact Stella Moeketse at 0114670945	KIM JEANNE	MCNALLY	Rhino KZN Landowners
Vodacom	DELIVRD	09/Nov/2015 09:18	Notice from SLR Consulting: Background Information Document for proposed exploration on various farms in KZN is available. For more information contact Stella Moeketse at 0114670945	KIM	STEPHENS	Rhino KZN Landowners
Vodacom	DELIVRD	09/Nov/2015 09:18	Notice from SLR Consulting: Background Information Document for proposed exploration on various farms in KZN is available. For more information contact Stella Moeketse at 0114670945	KIM GEORGE STRUAN	ROBERTSON	Rhino KZN Landowners
CELL C	DELIVRD	09/Nov/2015 09:18	Notice from SLR Consulting: Background Information Document for proposed exploration on various farms in KZN is available. For more information contact Stella Moeketse at 0114670945	LANCE GAVIN	HOSKING	Rhino KZN Landowners
Vodacom	DELIVRD	09/Nov/2015 09:18	Notice from SLR Consulting: Background Information Document for proposed exploration on various farms in KZN is available. For more information contact Stella Moeketse at 0114670945	LANCE WALTER	RIDL	Rhino KZN Landowners
Vodacom	DELIVRD	09/Nov/2015 09:18	Notice from SLR Consulting: Background Information Document for proposed exploration on various farms in KZN is available. For more information contact Stella Moeketse at 0114670945	KNUT ALBERT	HAUG	Rhino KZN Landowners
Vodacom	DELIVRD	09/Nov/2015 09:18	Notice from SLR Consulting: Background Information Document for proposed exploration on various farms in KZN is available. For more information contact Stella Moeketse at 0114670945	KUBAREN NADASEN	PILLAY	Rhino KZN Landowners
Telkom Mobile	DELIVRD	09/Nov/2015 09:18	Notice from SLR Consulting: Background Information Document for proposed exploration on various farms in KZN is available. For more information contact Stella Moeketse at 0114670945	KEVIN JOSEPH	CAMONS	Rhino KZN Landowners
Vodacom	DELIVRD	09/Nov/2015 09:18	Notice from SLR Consulting: Background Information Document for proposed exploration on various farms in KZN is available. For more information contact Stella Moeketse at 0114670945	KHUMBULANI NELSON	NGCOBO	Rhino KZN Landowners
Vodacom	DELIVRD	09/Nov/2015 09:18	Notice from SLR Consulting: Background Information Document for proposed exploration on various farms in KZN is available. For more information contact Stella Moeketse at 0114670945	KEVIN JAMES	DRUMMOND	Rhino KZN Landowners
Telkom Mobile	EXPIRED	09/Nov/2015 18:19	Notice from SLR Consulting: Background Information Document for proposed exploration on various farms in KZN is available. For more information contact Stella Moeketse at 0114670945	KOVILLEN	ABOO	Rhino KZN Landowners
MTN	EXPIRED	09/Nov/2015 19:00	Notice from SLR Consulting: Background Information Document for proposed exploration on various farms in KZN is available. For more information contact Stella Moeketse at 0114670945	KEVIN JOHN	VINCENT	Rhino KZN Landowners
Vodacom	DELIVRD	09/Nov/2015 09:18	Notice from SLR Consulting: Background Information Document for proposed exploration on various farms in KZN is available. For more information contact Stella Moeketse at 0114670945	KEVIN JOHN	TAYLOR	Rhino KZN Landowners
MTN	DELIVRD	09/Nov/2015 09:18	Notice from SLR Consulting: Background Information Document for proposed exploration on various farms in KZN is available. For more information contact Stella Moeketse at 0114670945	KHOBOSO JUNIOR	DLOMO	Rhino KZN Landowners
Vodacom	DELIVRD	09/Nov/2015 09:18	Notice from SLR Consulting: Background Information Document for proposed exploration on various farms in KZN is available. For more information contact Stella Moeketse at 0114670945	KHULUMANI MZIKAYIFANI	MBATHA	Rhino KZN Landowners
MTN	EXPIRED	09/Nov/2015 18:19	Notice from SLR Consulting: Background Information Document for proposed exploration on various farms in KZN is available. For more information contact Stella Moeketse at 0114670945	KHANYISANI BRAVEMAN	MTHEMBU	Rhino KZN Landowners

MTN	DELIVRD	09/Nov/2015 09:19	Notice from SLR Consulting: Background Information Document for proposed exploration on various farms in KZN is available. For more information contact Stella Moeketse at 0114670945	KEVIN REGINALD	CHAPMAN	Rhino KZN Landowners
MTN	DELIVRD	09/Nov/2015 09:19	Notice from SLR Consulting: Background Information Document for proposed exploration on various farms in KZN is available. For more information contact Stella Moeketse at 0114670945	LANDIWE BEAUTY	SIBIYA	Rhino KZN Landowners
Vodacom	EXPIRED	09/Nov/2015 18:19	Notice from SLR Consulting: Background Information Document for proposed exploration on various farms in KZN is available. For more information contact Stella Moeketse at 0114670945	LEE-ANNE	BOWMAN	Rhino KZN Landowners
Vodacom	UNDELIV	09/Nov/2015 09:18	Notice from SLR Consulting: Background Information Document for proposed exploration on various farms in KZN is available. For more information contact Stella Moeketse at 0114670945	LEE-ANNE JILL	DORNING	Rhino KZN Landowners
Vodacom	DELIVRD	09/Nov/2015 09:18	Notice from SLR Consulting: Background Information Document for proposed exploration on various farms in KZN is available. For more information contact Stella Moeketse at 0114670945	KEVIN JOSEPH	SACKE	Rhino KZN Landowners
Vodacom	DELIVRD	09/Nov/2015 09:18	Notice from SLR Consulting: Background Information Document for proposed exploration on various farms in KZN is available. For more information contact Stella Moeketse at 0114670945	KEVIN PATRICK	GOTTE	Rhino KZN Landowners
Vodacom	DELIVRD	09/Nov/2015 09:18	Notice from SLR Consulting: Background Information Document for proposed exploration on various farms in KZN is available. For more information contact Stella Moeketse at 0114670945	LAWRENCE RUSSELL	FRASER	Rhino KZN Landowners
MTN	EXPIRED	09/Nov/2015 18:19	Notice from SLR Consulting: Background Information Document for proposed exploration on various farms in KZN is available. For more information contact Stella Moeketse at 0114670945	LAURENCIA THEMBEKILE	MBATHA	Rhino KZN Landowners
Vodacom	DELIVRD	09/Nov/2015 09:18	Notice from SLR Consulting: Background Information Document for proposed exploration on various farms in KZN is available. For more information contact Stella Moeketse at 0114670945	LEON PIERRE	HARTWIG	Rhino KZN Landowners
Vodacom	DELIVRD	09/Nov/2015 09:18	Notice from SLR Consulting: Background Information Document for proposed exploration on various farms in KZN is available. For more information contact Stella Moeketse at 0114670945	LAURIE SELMA	KEYSER	Rhino KZN Landowners
CELL C	DELIVRD	09/Nov/2015 09:18	Notice from SLR Consulting: Background Information Document for proposed exploration on various farms in KZN is available. For more information contact Stella Moeketse at 0114670945	LEON HYRUM	WIFFEN	Rhino KZN Landowners
Vodacom	DELIVRD	09/Nov/2015 09:18	Notice from SLR Consulting: Background Information Document for proposed exploration on various farms in KZN is available. For more information contact Stella Moeketse at 0114670945	LEIGH ANN	CAMONS	Rhino KZN Landowners
Vodacom	DELIVRD	09/Nov/2015 09:18	Notice from SLR Consulting: Background Information Document for proposed exploration on various farms in KZN is available. For more information contact Stella Moeketse at 0114670945	LAURA	JOFFE	Rhino KZN Landowners
Vodacom	DELIVRD	09/Nov/2015 09:18	Notice from SLR Consulting: Background Information Document for proposed exploration on various farms in KZN is available. For more information contact Stella Moeketse at 0114670945	LEOPOLD RUDI	PUTZ	Rhino KZN Landowners
Vodacom	DELIVRD	09/Nov/2015 09:18	Notice from SLR Consulting: Background Information Document for proposed exploration on various farms in KZN is available. For more information contact Stella Moeketse at 0114670945	LEO STEPHEN NEALE	NOEL	Rhino KZN Landowners
Vodacom	DELIVRD	09/Nov/2015 09:18	Notice from SLR Consulting: Background Information Document for proposed exploration on various farms in KZN is available. For more information contact Stella Moeketse at 0114670945	LARA MARY	WELLS	Rhino KZN Landowners
Vodacom	DELIVRD	09/Nov/2015 09:18	Notice from SLR Consulting: Background Information Document for proposed exploration on various farms in KZN is available. For more information contact Stella Moeketse at 0114670945	LARA JEAN	VAN STADEN	Rhino KZN Landowners
Vodacom	DELIVRD	09/Nov/2015 09:18	Notice from SLR Consulting: Background Information Document for proposed exploration on various farms in KZN is available. For more information contact Stella Moeketse at 0114670945	LARA IRIS	WATT	Rhino KZN Landowners
Vodacom	EXPIRED	09/Nov/2015 18:19	Notice from SLR Consulting: Background Information Document for proposed exploration on various farms in KZN is available. For more information contact Stella Moeketse at 0114670945	LAURENCE LEUCHARS	HANCOCK	Rhino KZN Landowners
Vodacom	DELIVRD	09/Nov/2015 09:18	Notice from SLR Consulting: Background Information Document for proposed exploration on various farms in KZN is available. For more information contact Stella Moeketse at 0114670945	LANDOLF HANSWILHELM	KOCH	Rhino KZN Landowners
Vodacom	DELIVRD	09/Nov/2015 10:10	Notice from SLR Consulting: Background Information Document for proposed exploration on various farms in KZN is available. For more information contact Stella Moeketse at 0114670945	LAUREN ERNA	GIBBS	Rhino KZN Landowners

Vodacom	DELIVRD	09/Nov/2015 09:18	Notice from SLR Consulting: Background Information Document for proposed exploration on various farms in KZN is available. For more information contact Stella Moeketse at 0114670945	LAUREN JOY	BOTHA	Rhino KZN Landowners
MTN	EXPIRED	09/Nov/2015 18:19	Notice from SLR Consulting: Background Information Document for proposed exploration on various farms in KZN is available. For more information contact Stella Moeketse at 0114670945	LAUREN ANNE	DE SCALLY	Rhino KZN Landowners
MTN	EXPIRED	09/Nov/2015 18:19	Notice from SLR Consulting: Background Information Document for proposed exploration on various farms in KZN is available. For more information contact Stella Moeketse at 0114670945	MARTIN VUYISILE	MVULANE	Rhino KZN Landowners
Vodacom	DELIVRD	09/Nov/2015 09:18	Notice from SLR Consulting: Background Information Document for proposed exploration on various farms in KZN is available. For more information contact Stella Moeketse at 0114670945	LAUREN ANN	MALTBY	Rhino KZN Landowners
Vodacom	DELIVRD	09/Nov/2015 09:18	Notice from SLR Consulting: Background Information Document for proposed exploration on various farms in KZN is available. For more information contact Stella Moeketse at 0114670945	MARY JANE MCGREGOR	THRASH	Rhino KZN Landowners
CELL C	DELIVRD	09/Nov/2015 09:18	Notice from SLR Consulting: Background Information Document for proposed exploration on various farms in KZN is available. For more information contact Stella Moeketse at 0114670945	LAUREN	RICHMOND	Rhino KZN Landowners
Vodacom	DELIVRD	09/Nov/2015 09:18	Notice from SLR Consulting: Background Information Document for proposed exploration on various farms in KZN is available. For more information contact Stella Moeketse at 0114670945	MARTIN	DU PLESSIS	Rhino KZN Landowners
MTN	DELIVRD	09/Nov/2015 11:57	Notice from SLR Consulting: Background Information Document for proposed exploration on various farms in KZN is available. For more information contact Stella Moeketse at 0114670945	MARTIN ANDREW	MALTBY	Rhino KZN Landowners
Vodacom	DELIVRD	09/Nov/2015 09:18	Notice from SLR Consulting: Background Information Document for proposed exploration on various farms in KZN is available. For more information contact Stella Moeketse at 0114670945	MAXIMILLIAN EMILE FRIEDENTHAL	BRITS	Rhino KZN Landowners
MTN	DELIVRD	09/Nov/2015 09:18	Notice from SLR Consulting: Background Information Document for proposed exploration on various farms in KZN is available. For more information contact Stella Moeketse at 0114670945	MAUREEN ANN	HANSEN	Rhino KZN Landowners
MTN	DELIVRD	09/Nov/2015 09:19	Notice from SLR Consulting: Background Information Document for proposed exploration on various farms in KZN is available. For more information contact Stella Moeketse at 0114670945	MATTHEUS JOHANNES DANIEL	MINNIE	Rhino KZN Landowners
Vodacom	DELIVRD	09/Nov/2015 09:18	Notice from SLR Consulting: Background Information Document for proposed exploration on various farms in KZN is available. For more information contact Stella Moeketse at 0114670945	MARTIN PATRICK	DE SCALLY	Rhino KZN Landowners
Vodacom	DELIVRD	09/Nov/2015 09:18	Notice from SLR Consulting: Background Information Document for proposed exploration on various farms in KZN is available. For more information contact Stella Moeketse at 0114670945	MARTHINUS JOHANNES	BEKKER	Rhino KZN Landowners
Vodacom	EXPIRED	09/Nov/2015 18:19	Notice from SLR Consulting: Background Information Document for proposed exploration on various farms in KZN is available. For more information contact Stella Moeketse at 0114670945	MARK GERALD	ZANK	Rhino KZN Landowners
CELL C	EXPIRED	09/Nov/2015 18:19	Notice from SLR Consulting: Background Information Document for proposed exploration on various farms in KZN is available. For more information contact Stella Moeketse at 0114670945	MATHYS MARTHINUS	NELL	Rhino KZN Landowners
Vodacom	DELIVRD	09/Nov/2015 09:18	Notice from SLR Consulting: Background Information Document for proposed exploration on various farms in KZN is available. For more information contact Stella Moeketse at 0114670945	MARK DAVID	TODD	Rhino KZN Landowners
Vodacom	DELIVRD	09/Nov/2015 09:18	Notice from SLR Consulting: Background Information Document for proposed exploration on various farms in KZN is available. For more information contact Stella Moeketse at 0114670945	MARK EDWIN	BOAST	Rhino KZN Landowners
Vodacom	DELIVRD	09/Nov/2015 09:19	Notice from SLR Consulting: Background Information Document for proposed exploration on various farms in KZN is available. For more information contact Stella Moeketse at 0114670945	MAVIS ALLICIA VON	GORDON	Rhino KZN Landowners
MTN	DELIVRD	09/Nov/2015 09:18	Notice from SLR Consulting: Background Information Document for proposed exploration on various farms in KZN is available. For more information contact Stella Moeketse at 0114670945	MARK HOWARD	HAWKINS	Rhino KZN Landowners
Vodacom	DELIVRD	09/Nov/2015 09:18	Notice from SLR Consulting: Background Information Document for proposed exploration on various farms in KZN is available. For more information contact Stella Moeketse at 0114670945	MARK DUDLEIGH	MCKENZIE	Rhino KZN Landowners
Vodacom	DELIVRD	09/Nov/2015 09:18	Notice from SLR Consulting: Background Information Document for proposed exploration on various farms in KZN is available. For more information contact Stella Moeketse at 0114670945	MARK SOMERVILLE	MACASKILL	Rhino KZN Landowners

Vodacom	EXPIRED	09/Nov/2015 18:19	Notice from SLR Consulting: Background Information Document for proposed exploration on various farms in KZN is available. For more information contact Stella Moeketse at 0114670945	MARK THEODORE	PARSLEY	Rhino KZN Landowners
Vodacom	DELIVRD	09/Nov/2015 09:18	Notice from SLR Consulting: Background Information Document for proposed exploration on various farms in KZN is available. For more information contact Stella Moeketse at 0114670945	MARK ROBERT	PISTORIUS	Rhino KZN Landowners
Vodacom	DELIVRD	09/Nov/2015 09:18	Notice from SLR Consulting: Background Information Document for proposed exploration on various farms in KZN is available. For more information contact Stella Moeketse at 0114670945	MARK LESLIE JOHNSEN	HALDANE	Rhino KZN Landowners
Vodacom	DELIVRD	09/Nov/2015 09:18	Notice from SLR Consulting: Background Information Document for proposed exploration on various farms in KZN is available. For more information contact Stella Moeketse at 0114670945	MARK REGINALD	PENNEFATHER	Rhino KZN Landowners
Vodacom	EXPIRED	09/Nov/2015 18:19	Notice from SLR Consulting: Background Information Document for proposed exploration on various farms in KZN is available. For more information contact Stella Moeketse at 0114670945	MBONGENI MICHAEL	MNCWANGO	Rhino KZN Landowners
Vodacom	EXPIRED	09/Nov/2015 18:19	Notice from SLR Consulting: Background Information Document for proposed exploration on various farms in KZN is available. For more information contact Stella Moeketse at 0114670945	MICHAEL HARDWICH	LOWRY	Rhino KZN Landowners
Vodacom	DELIVRD	09/Nov/2015 09:18	Notice from SLR Consulting: Background Information Document for proposed exploration on various farms in KZN is available. For more information contact Stella Moeketse at 0114670945	MICHAEL GEORGE	FARLEY	Rhino KZN Landowners
Vodacom	DELIVRD	09/Nov/2015 09:18	Notice from SLR Consulting: Background Information Document for proposed exploration on various farms in KZN is available. For more information contact Stella Moeketse at 0114670945	MICHAEL GRANT	VENTER	Rhino KZN Landowners
Vodacom	DELIVRD	09/Nov/2015 09:18	Notice from SLR Consulting: Background Information Document for proposed exploration on various farms in KZN is available. For more information contact Stella Moeketse at 0114670945	MICHAEL JOHN	LUNDY	Rhino KZN Landowners
Vodacom	DELIVRD	09/Nov/2015 09:18	Notice from SLR Consulting: Background Information Document for proposed exploration on various farms in KZN is available. For more information contact Stella Moeketse at 0114670945	MICHAEL IAIN MACKAY	DAWSON	Rhino KZN Landowners
Vodacom	DELIVRD	09/Nov/2015 09:24	Notice from SLR Consulting: Background Information Document for proposed exploration on various farms in KZN is available. For more information contact Stella Moeketse at 0114670945	MICHAEL GREVIN	PRICE	Rhino KZN Landowners
Vodacom	DELIVRD	09/Nov/2015 09:18	Notice from SLR Consulting: Background Information Document for proposed exploration on various farms in KZN is available. For more information contact Stella Moeketse at 0114670945	MICHAEL JOHN	HULLEY	Rhino KZN Landowners
MTN	DELIVRD	09/Nov/2015 09:19	Notice from SLR Consulting: Background Information Document for proposed exploration on various farms in KZN is available. For more information contact Stella Moeketse at 0114670945	MICHAEL JOHN	NAYLER	Rhino KZN Landowners
Vodacom	DELIVRD	09/Nov/2015 09:18	Notice from SLR Consulting: Background Information Document for proposed exploration on various farms in KZN is available. For more information contact Stella Moeketse at 0114670945	MICHAEL JAMES	MCGEE	Rhino KZN Landowners
Vodacom	DELIVRD	09/Nov/2015 10:40	Notice from SLR Consulting: Background Information Document for proposed exploration on various farms in KZN is available. For more information contact Stella Moeketse at 0114670945	MICHAEL ERNEST	LAYTON	Rhino KZN Landowners
Vodacom	DELIVRD	09/Nov/2015 09:18	Notice from SLR Consulting: Background Information Document for proposed exploration on various farms in KZN is available. For more information contact Stella Moeketse at 0114670945	MICHAEL JOHN	GUY	Rhino KZN Landowners
MTN	DELIVRD	09/Nov/2015 09:19	Notice from SLR Consulting: Background Information Document for proposed exploration on various farms in KZN is available. For more information contact Stella Moeketse at 0114670945	MELUSI EMMANUEL	MBATHA	Rhino KZN Landowners
CELL C	DELIVRD	09/Nov/2015 09:18	Notice from SLR Consulting: Background Information Document for proposed exploration on various farms in KZN is available. For more information contact Stella Moeketse at 0114670945	MERCIA LORIANE	VAN ZIJL	Rhino KZN Landowners
Vodacom	DELIVRD	09/Nov/2015 09:18	Notice from SLR Consulting: Background Information Document for proposed exploration on various farms in KZN is available. For more information contact Stella Moeketse at 0114670945	MBONGENI PATRICK	SHANGE	Rhino KZN Landowners
Vodacom	DELIVRD	09/Nov/2015 09:18	Notice from SLR Consulting: Background Information Document for proposed exploration on various farms in KZN is available. For more information contact Stella Moeketse at 0114670945	MELANIE JOY	WESTER	Rhino KZN Landowners
MTN	DELIVRD	09/Nov/2015 09:18	Notice from SLR Consulting: Background Information Document for proposed exploration on various farms in KZN is available. For more information contact Stella Moeketse at 0114670945	MICHAEL	BATTISON	Rhino KZN Landowners

Vodacom	DELIVRD	09/Nov/2015 09:18	Notice from SLR Consulting: Background Information Document for proposed exploration on various farms in KZN is available. For more information contact Stella Moeketse at 0114670945	MDUDUZI ERIC	ZAKWE	Rhino KZN Landowners
Vodacom	DELIVRD	09/Nov/2015 09:18	Notice from SLR Consulting: Background Information Document for proposed exploration on various farms in KZN is available. For more information contact Stella Moeketse at 0114670945	MICHAEL BARRY	CORFE	Rhino KZN Landowners
Vodacom	DELIVRD	09/Nov/2015 09:18	Notice from SLR Consulting: Background Information Document for proposed exploration on various farms in KZN is available. For more information contact Stella Moeketse at 0114670945	MERLE GERALDINE	CALVERT	Rhino KZN Landowners
Vodacom	EXPIRED	09/Nov/2015 18:19	Notice from SLR Consulting: Background Information Document for proposed exploration on various farms in KZN is available. For more information contact Stella Moeketse at 0114670945	MFANYANA JETROSE	MNYAKA	Rhino KZN Landowners
Vodacom	DELIVRD	09/Nov/2015 09:18	Notice from SLR Consulting: Background Information Document for proposed exploration on various farms in KZN is available. For more information contact Stella Moeketse at 0114670945	MHLABUNZIMA BARTHOLOMEW	MTHEMBU	Rhino KZN Landowners
Vodacom	DELIVRD	09/Nov/2015 09:18	Notice from SLR Consulting: Background Information Document for proposed exploration on various farms in KZN is available. For more information contact Stella Moeketse at 0114670945	MARK BEAUMONT	THOMPSON	Rhino KZN Landowners
Vodacom	DELIVRD	09/Nov/2015 10:47	Notice from SLR Consulting: Background Information Document for proposed exploration on various farms in KZN is available. For more information contact Stella Moeketse at 0114670945	MALCOLM CLARENCE	ROBERTS	Rhino KZN Landowners
Vodacom	DELIVRD	09/Nov/2015 09:18	Notice from SLR Consulting: Background Information Document for proposed exploration on various farms in KZN is available. For more information contact Stella Moeketse at 0114670945	MALCOLM HAROLD	NICHOLSON	Rhino KZN Landowners
CELL C	DELIVRD	09/Nov/2015 09:18	Notice from SLR Consulting: Background Information Document for proposed exploration on various farms in KZN is available. For more information contact Stella Moeketse at 0114670945	MAKHOSI ALEXINAH	MAWELA	Rhino KZN Landowners
Vodacom	DELIVRD	09/Nov/2015 09:18	Notice from SLR Consulting: Background Information Document for proposed exploration on various farms in KZN is available. For more information contact Stella Moeketse at 0114670945	MAMELLO MIRRIAM	MKIZE	Rhino KZN Landowners
Vodacom	DELIVRD	09/Nov/2015 09:18	Notice from SLR Consulting: Background Information Document for proposed exploration on various farms in KZN is available. For more information contact Stella Moeketse at 0114670945	MALCOLM	FLORENCE	Rhino KZN Landowners
Vodacom	DELIVRD	09/Nov/2015 09:18	Notice from SLR Consulting: Background Information Document for proposed exploration on various farms in KZN is available. For more information contact Stella Moeketse at 0114670945	MAMOTONKWANE EDITH	MTHALANE	Rhino KZN Landowners
Vodacom	DELIVRD	09/Nov/2015 12:39	Notice from SLR Consulting: Background Information Document for proposed exploration on various farms in KZN is available. For more information contact Stella Moeketse at 0114670945	MAKHOTHE MACCORD JETROS	LUTHULI	Rhino KZN Landowners
MTN	UNDELIV	09/Nov/2015 09:39	Notice from SLR Consulting: Background Information Document for proposed exploration on various farms in KZN is available. For more information contact Stella Moeketse at 0114670945	MALINDI CECILIA	BUTHELEZI	Rhino KZN Landowners
MTN	DELIVRD	09/Nov/2015 09:19	Notice from SLR Consulting: Background Information Document for proposed exploration on various farms in KZN is available. For more information contact Stella Moeketse at 0114670945	MALCOLM JAMES	MILLAR	Rhino KZN Landowners
Vodacom	DELIVRD	09/Nov/2015 09:18	Notice from SLR Consulting: Background Information Document for proposed exploration on various farms in KZN is available. For more information contact Stella Moeketse at 0114670945	MAKHOSAZANE RACHEL	NDLOVU	Rhino KZN Landowners
MTN	DELIVRD	09/Nov/2015 09:19	Notice from SLR Consulting: Background Information Document for proposed exploration on various farms in KZN is available. For more information contact Stella Moeketse at 0114670945	MALCOLM JOHN	CHRISTIAN	Rhino KZN Landowners
Vodacom	DELIVRD	09/Nov/2015 09:18	Notice from SLR Consulting: Background Information Document for proposed exploration on various farms in KZN is available. For more information contact Stella Moeketse at 0114670945	MAGDALENA HARRIET	VAN ZYL	Rhino KZN Landowners
Vodacom	DELIVRD	09/Nov/2015 09:18	Notice from SLR Consulting: Background Information Document for proposed exploration on various farms in KZN is available. For more information contact Stella Moeketse at 0114670945	MABUTHO MFANAFUTHI	HADEBE	Rhino KZN Landowners
Vodacom	DELIVRD	09/Nov/2015 09:18	Notice from SLR Consulting: Background Information Document for proposed exploration on various farms in KZN is available. For more information contact Stella Moeketse at 0114670945	LYNNE	JOURDAN	Rhino KZN Landowners
Vodacom	DELIVRD	09/Nov/2015 09:18	Notice from SLR Consulting: Background Information Document for proposed exploration on various farms in KZN is available. For more information contact Stella Moeketse at 0114670945	LYNTON RYAN	MCLEAN	Rhino KZN Landowners

MTN	DELIVRD	09/Nov/2015 09:19	Notice from SLR Consulting: Background Information Document for proposed exploration on various farms in KZN is available. For more information contact Stella Moeketse at 0114670945	MAKHELENI ELLIOT	TSHABALALA	Rhino KZN Landowners
Vodacom	EXPIRED	09/Nov/2015 19:00	Notice from SLR Consulting: Background Information Document for proposed exploration on various farms in KZN is available. For more information contact Stella Moeketse at 0114670945	MAKHONI MARIA	NTULI	Rhino KZN Landowners
Vodacom	DELIVRD	09/Nov/2015 09:18	Notice from SLR Consulting: Background Information Document for proposed exploration on various farms in KZN is available. For more information contact Stella Moeketse at 0114670945	LYNNETTE IVY	MACKAY	Rhino KZN Landowners
MTN	DELIVRD	09/Nov/2015 09:19	Notice from SLR Consulting: Background Information Document for proposed exploration on various farms in KZN is available. For more information contact Stella Moeketse at 0114670945	MAJORIE NOREEN SALLY	BOWES	Rhino KZN Landowners
Vodacom	DELIVRD	09/Nov/2015 09:18	Notice from SLR Consulting: Background Information Document for proposed exploration on various farms in KZN is available. For more information contact Stella Moeketse at 0114670945	MAGDALENA PETRONELLA	FOURIE	Rhino KZN Landowners
MTN	DELIVRD	09/Nov/2015 09:19	Notice from SLR Consulting: Background Information Document for proposed exploration on various farms in KZN is available. For more information contact Stella Moeketse at 0114670945	MAHENDRA	RAMHARAK	Rhino KZN Landowners
MTN	UNDELIV	09/Nov/2015 09:39	Notice from SLR Consulting: Background Information Document for proposed exploration on various farms in KZN is available. For more information contact Stella Moeketse at 0114670945	MARIA	RENCKEN	Rhino KZN Landowners
Vodacom	EXPIRED	09/Nov/2015 18:19	Notice from SLR Consulting: Background Information Document for proposed exploration on various farms in KZN is available. For more information contact Stella Moeketse at 0114670945	MANDLAKAYISE AARON	HLOPHE	Rhino KZN Landowners
MTN	DELIVRD	09/Nov/2015 09:19	Notice from SLR Consulting: Background Information Document for proposed exploration on various farms in KZN is available. For more information contact Stella Moeketse at 0114670945	MARIA CATHARINA ERIKSEN-	MILLER	Rhino KZN Landowners
Vodacom	DELIVRD	09/Nov/2015 09:18	Notice from SLR Consulting: Background Information Document for proposed exploration on various farms in KZN is available. For more information contact Stella Moeketse at 0114670945	MARGRIT MARIANNE	KOHNE	Rhino KZN Landowners
Vodacom	UNDELIV	09/Nov/2015 09:18	Notice from SLR Consulting: Background Information Document for proposed exploration on various farms in KZN is available. For more information contact Stella Moeketse at 0114670945	MARGARET MARY	HAMILTON	Rhino KZN Landowners
Vodacom	DELIVRD	09/Nov/2015 09:18	Notice from SLR Consulting: Background Information Document for proposed exploration on various farms in KZN is available. For more information contact Stella Moeketse at 0114670945	MARIE-CLAIRE BRIGITTE	DU PLESSIS	Rhino KZN Landowners
CELL C	EXPIRED	09/Nov/2015 18:19	Notice from SLR Consulting: Background Information Document for proposed exploration on various farms in KZN is available. For more information contact Stella Moeketse at 0114670945	MARIMA	UDAYAN	Rhino KZN Landowners
Vodacom	DELIVRD	09/Nov/2015 09:18	Notice from SLR Consulting: Background Information Document for proposed exploration on various farms in KZN is available. For more information contact Stella Moeketse at 0114670945	MARGARET MARY	LOUTER	Rhino KZN Landowners
Vodacom	DELIVRD	09/Nov/2015 09:18	Notice from SLR Consulting: Background Information Document for proposed exploration on various farms in KZN is available. For more information contact Stella Moeketse at 0114670945	MARIA ISABEL	VERWEY	Rhino KZN Landowners
Vodacom	EXPIRED	09/Nov/2015 18:19	Notice from SLR Consulting: Background Information Document for proposed exploration on various farms in KZN is available. For more information contact Stella Moeketse at 0114670945	MANIE OTTO	HAVEMANN	Rhino KZN Landowners
MTN	DELIVRD	09/Nov/2015 09:19	Notice from SLR Consulting: Background Information Document for proposed exploration on various farms in KZN is available. For more information contact Stella Moeketse at 0114670945	MARGARET JOAN	MEAKER	Rhino KZN Landowners
MTN	EXPIRED	09/Nov/2015 18:19	Notice from SLR Consulting: Background Information Document for proposed exploration on various farms in KZN is available. For more information contact Stella Moeketse at 0114670945	MARK	WINTERTON	Rhino KZN Landowners
Vodacom	DELIVRD	09/Nov/2015 09:18	Notice from SLR Consulting: Background Information Document for proposed exploration on various farms in KZN is available. For more information contact Stella Moeketse at 0114670945	MARIA JOHANNA	SONNEKUS	Rhino KZN Landowners
Vodacom	DELIVRD	09/Nov/2015 09:18	Notice from SLR Consulting: Background Information Document for proposed exploration on various farms in KZN is available. For more information contact Stella Moeketse at 0114670945	MAPI PATRICK	MADONDO	Rhino KZN Landowners
Vodacom	DELIVRD	09/Nov/2015 09:18	Notice from SLR Consulting: Background Information Document for proposed exploration on various farms in KZN is available. For more information contact Stella Moeketse at 0114670945	MANDY LYN	WICKS	Rhino KZN Landowners

Vodacom	DELIVRD	09/Nov/2015 09:24	Notice from SLR Consulting: Background Information Document for proposed exploration on various farms in KZN is available. For more information contact Stella Moeketse at 0114670945	MANDLAKHE ISAIAH	NTOMBELA	Rhino KZN Landowners
Vodacom	DELIVRD	09/Nov/2015 09:18	Notice from SLR Consulting: Background Information Document for proposed exploration on various farms in KZN is available. For more information contact Stella Moeketse at 0114670945	MANDLENKOSI PHILLIP	MAYISELA	Rhino KZN Landowners
Vodacom	DELIVRD	09/Nov/2015 09:18	Notice from SLR Consulting: Background Information Document for proposed exploration on various farms in KZN is available. For more information contact Stella Moeketse at 0114670945	MARGARET ALICE	ASHWORTH	Rhino KZN Landowners
Vodacom	DELIVRD	09/Nov/2015 09:18	Notice from SLR Consulting: Background Information Document for proposed exploration on various farms in KZN is available. For more information contact Stella Moeketse at 0114670945	MARGARET ANNE	CULVERWELL	Rhino KZN Landowners
Vodacom	DELIVRD	09/Nov/2015 09:18	Notice from SLR Consulting: Background Information Document for proposed exploration on various farms in KZN is available. For more information contact Stella Moeketse at 0114670945	MARGARET	CUNNINGHAM	Rhino KZN Landowners
Vodacom	DELIVRD	09/Nov/2015 09:18	Notice from SLR Consulting: Background Information Document for proposed exploration on various farms in KZN is available. For more information contact Stella Moeketse at 0114670945	MAQANDA ALPHEUS	NDLOVU	Rhino KZN Landowners
CELL C	DELIVRD	09/Nov/2015 09:18	Notice from SLR Consulting: Background Information Document for proposed exploration on various farms in KZN is available. For more information contact Stella Moeketse at 0114670945	MARCELLE SENORE-	BULLOCK	Rhino KZN Landowners
Vodacom	EXPIRED	09/Nov/2015 18:19	Notice from SLR Consulting: Background Information Document for proposed exploration on various farms in KZN is available. For more information contact Stella Moeketse at 0114670945	THOMAS CAMPBELL	MCLEARY	Rhino KZN Landowners
Vodacom	EXPIRED	09/Nov/2015 18:19	Notice from SLR Consulting: Background Information Document for proposed exploration on various farms in KZN is available. For more information contact Stella Moeketse at 0114670945	THOKOZILE ETHEL	XALA	Rhino KZN Landowners
MTN	DELIVRD	09/Nov/2015 09:39	Notice from SLR Consulting: Background Information Document for proposed exploration on various farms in KZN is available. For more information contact Stella Moeketse at 0114670945	THULELENI EDDIE	ZUMA	Rhino KZN Landowners
CELL C	DELIVRD	09/Nov/2015 09:18	Notice from SLR Consulting: Background Information Document for proposed exploration on various farms in KZN is available. For more information contact Stella Moeketse at 0114670945	THOMAS DENZIL GAUCH	BROWNE	Rhino KZN Landowners
MTN	DELIVRD	09/Nov/2015 09:19	Notice from SLR Consulting: Background Information Document for proposed exploration on various farms in KZN is available. For more information contact Stella Moeketse at 0114670945	THOKOZILE CONSTANCE	NDLELA	Rhino KZN Landowners
Vodacom	DELIVRD	09/Nov/2015 09:18	Notice from SLR Consulting: Background Information Document for proposed exploration on various farms in KZN is available. For more information contact Stella Moeketse at 0114670945	THOBILE PRECIOUS	MBATHA	Rhino KZN Landowners
Vodacom	DELIVRD	09/Nov/2015 09:18	Notice from SLR Consulting: Background Information Document for proposed exploration on various farms in KZN is available. For more information contact Stella Moeketse at 0114670945	TIMOTHY DAVID	KILN	Rhino KZN Landowners
Vodacom	DELIVRD	09/Nov/2015 09:18	Notice from SLR Consulting: Background Information Document for proposed exploration on various farms in KZN is available. For more information contact Stella Moeketse at 0114670945	THOMAS MORGAN	WEBSTER	Rhino KZN Landowners
Vodacom	UNDELIV	09/Nov/2015 09:18	Notice from SLR Consulting: Background Information Document for proposed exploration on various farms in KZN is available. For more information contact Stella Moeketse at 0114670945	THORESEN	NAICKER	Rhino KZN Landowners
Vodacom	DELIVRD	09/Nov/2015 09:18	Notice from SLR Consulting: Background Information Document for proposed exploration on various farms in KZN is available. For more information contact Stella Moeketse at 0114670945	THEMBI	MADONDO	Rhino KZN Landowners
MTN	DELIVRD	09/Nov/2015 09:19	Notice from SLR Consulting: Background Information Document for proposed exploration on various farms in KZN is available. For more information contact Stella Moeketse at 0114670945	THEMBENI BEAUTY	NTULI	Rhino KZN Landowners
Vodacom	DELIVRD	09/Nov/2015 09:18	Notice from SLR Consulting: Background Information Document for proposed exploration on various farms in KZN is available. For more information contact Stella Moeketse at 0114670945	THEMBI	NGCOBO	Rhino KZN Landowners
Vodacom	EXPIRED	09/Nov/2015 20:00	Notice from SLR Consulting: Background Information Document for proposed exploration on various farms in KZN is available. For more information contact Stella Moeketse at 0114670945	THOBILE IKE	MAJOLA	Rhino KZN Landowners
MTN	EXPIRED	09/Nov/2015 18:19	Notice from SLR Consulting: Background Information Document for proposed exploration on various farms in KZN is available. For more information contact Stella Moeketse at 0114670945	THEMBELIHLE EDISTA	MAJOLA	Rhino KZN Landowners

Vodacom	DELIVRD	09/Nov/2015 09:18	Notice from SLR Consulting: Background Information Document for proposed exploration on various farms in KZN is available. For more information contact Stella Moeketse at 0114670945	THOMBI PHILLIPINE	ZONDI	Rhino KZN Landowners
MTN	DELIVRD	09/Nov/2015 09:19	Notice from SLR Consulting: Background Information Document for proposed exploration on various farms in KZN is available. For more information contact Stella Moeketse at 0114670945	THEODORA GUGU	SHOZI	Rhino KZN Landowners
MTN	DELIVRD	09/Nov/2015 09:19	Notice from SLR Consulting: Background Information Document for proposed exploration on various farms in KZN is available. For more information contact Stella Moeketse at 0114670945	THEMBELIHLE FAITH	MPULO	Rhino KZN Landowners
MTN	DELIVRD	09/Nov/2015 09:19	Notice from SLR Consulting: Background Information Document for proposed exploration on various farms in KZN is available. For more information contact Stella Moeketse at 0114670945	THEMBISILE WINNIE	DUBE	Rhino KZN Landowners
Vodacom	DELIVRD	09/Nov/2015 09:18	Notice from SLR Consulting: Background Information Document for proposed exploration on various farms in KZN is available. For more information contact Stella Moeketse at 0114670945	THEUNIS BENJAMIN	VAN ZYL	Rhino KZN Landowners
Vodacom	EXPIRED	09/Nov/2015 18:19	Notice from SLR Consulting: Background Information Document for proposed exploration on various farms in KZN is available. For more information contact Stella Moeketse at 0114670945	THEMBINKOSI ZITHA	GOGI	Rhino KZN Landowners
MTN	EXPIRED	09/Nov/2015 18:19	Notice from SLR Consulting: Background Information Document for proposed exploration on various farms in KZN is available. For more information contact Stella Moeketse at 0114670945	THEMBISILE GLADYS FIZANI	MPULO	Rhino KZN Landowners
Vodacom	DELIVRD	09/Nov/2015 09:18	Notice from SLR Consulting: Background Information Document for proposed exploration on various farms in KZN is available. For more information contact Stella Moeketse at 0114670945	TIMOTHY ERROL MATTHEW	GIBSON	Rhino KZN Landowners
CELL C	DELIVRD	09/Nov/2015 09:18	Notice from SLR Consulting: Background Information Document for proposed exploration on various farms in KZN is available. For more information contact Stella Moeketse at 0114670945	TREVOR STUART	SANDWITH	Rhino KZN Landowners
Vodacom	DELIVRD	09/Nov/2015 09:18	Notice from SLR Consulting: Background Information Document for proposed exploration on various farms in KZN is available. For more information contact Stella Moeketse at 0114670945	TREVOR ROWLAND	DAVIES	Rhino KZN Landowners
Vodacom	DELIVRD	09/Nov/2015 09:19	Notice from SLR Consulting: Background Information Document for proposed exploration on various farms in KZN is available. For more information contact Stella Moeketse at 0114670945	TREVOR THOMAS	BENTLEY	Rhino KZN Landowners
MTN	EXPIRED	09/Nov/2015 18:19	Notice from SLR Consulting: Background Information Document for proposed exploration on various farms in KZN is available. For more information contact Stella Moeketse at 0114670945	TREVOR JOHN	MORGAN	Rhino KZN Landowners
Vodacom	UNDELIV	09/Nov/2015 09:18	Notice from SLR Consulting: Background Information Document for proposed exploration on various farms in KZN is available. For more information contact Stella Moeketse at 0114670945	VALERIE ELIZABETH	ELLENS	Rhino KZN Landowners
Vodacom	DELIVRD	09/Nov/2015 09:18	Notice from SLR Consulting: Background Information Document for proposed exploration on various farms in KZN is available. For more information contact Stella Moeketse at 0114670945	TROY HENRY MARTIN	PETERSON	Rhino KZN Landowners
Vodacom	DELIVRD	09/Nov/2015 09:18	Notice from SLR Consulting: Background Information Document for proposed exploration on various farms in KZN is available. For more information contact Stella Moeketse at 0114670945	VALERIE JEAN	LAW	Rhino KZN Landowners
MTN	DELIVRD	09/Nov/2015 09:19	Notice from SLR Consulting: Background Information Document for proposed exploration on various farms in KZN is available. For more information contact Stella Moeketse at 0114670945	TREVOR ROBERT	GARDEN	Rhino KZN Landowners
MTN	DELIVRD	09/Nov/2015 09:19	Notice from SLR Consulting: Background Information Document for proposed exploration on various farms in KZN is available. For more information contact Stella Moeketse at 0114670945	TREVOR WILLIAM	GOWER	Rhino KZN Landowners
Vodacom	DELIVRD	09/Nov/2015 09:18	Notice from SLR Consulting: Background Information Document for proposed exploration on various farms in KZN is available. For more information contact Stella Moeketse at 0114670945	TREVOR WILLIAM	READ	Rhino KZN Landowners
Vodacom	DELIVRD	09/Nov/2015 09:18	Notice from SLR Consulting: Background Information Document for proposed exploration on various farms in KZN is available. For more information contact Stella Moeketse at 0114670945	TREVOR JAMES	KELLY	Rhino KZN Landowners
Vodacom	DELIVRD	09/Nov/2015 09:18	Notice from SLR Consulting: Background Information Document for proposed exploration on various farms in KZN is available. For more information contact Stella Moeketse at 0114670945	TRACEY SARAH VIVIEN	MARCH	Rhino KZN Landowners
MTN	DELIVRD	09/Nov/2015 09:19	Notice from SLR Consulting: Background Information Document for proposed exploration on various farms in KZN is available. For more information contact Stella Moeketse at 0114670945	TONOSI EVELYN	KUMALO	Rhino KZN Landowners



MTN	DELIVRD	09/Nov/2015 09:19	Notice from SLR Consulting: Background Information Document for proposed exploration on various farms in KZN is available. For more information contact Stella Moeketse at 0114670945	TOMMY KENNY	VAN ROMBURGH	Rhino KZN Landowners
CELL C	DELIVRD	09/Nov/2015 09:18	Notice from SLR Consulting: Background Information Document for proposed exploration on various farms in KZN is available. For more information contact Stella Moeketse at 0114670945	TIMOTHY GOWER DONOVAN	FANNIN	Rhino KZN Landowners
MTN	DELIVRD	09/Nov/2015 09:19	Notice from SLR Consulting: Background Information Document for proposed exploration on various farms in KZN is available. For more information contact Stella Moeketse at 0114670945	TIMOTHY JOHN	MURRAY	Rhino KZN Landowners
CELL C	DELIVRD	09/Nov/2015 09:18	Notice from SLR Consulting: Background Information Document for proposed exploration on various farms in KZN is available. For more information contact Stella Moeketse at 0114670945	TRAVERS ANDREW	MOFFETT	Rhino KZN Landowners
CELL C	DELIVRD	09/Nov/2015 09:18	Notice from SLR Consulting: Background Information Document for proposed exploration on various farms in KZN is available. For more information contact Stella Moeketse at 0114670945	TRACY SARA	CRICHTON	Rhino KZN Landowners
Vodacom	DELIVRD	09/Nov/2015 09:18	Notice from SLR Consulting: Background Information Document for proposed exploration on various farms in KZN is available. For more information contact Stella Moeketse at 0114670945	TRACY JEAN	TUCKER	Rhino KZN Landowners
MTN	EXPIRED	09/Nov/2015 18:19	Notice from SLR Consulting: Background Information Document for proposed exploration on various farms in KZN is available. For more information contact Stella Moeketse at 0114670945	TRACEY-ANN	BLYTH	Rhino KZN Landowners
CELL C	DELIVRD	09/Nov/2015 09:18	Notice from SLR Consulting: Background Information Document for proposed exploration on various farms in KZN is available. For more information contact Stella Moeketse at 0114670945	TRACY ELIZABETH	TOMPKINS	Rhino KZN Landowners
Vodacom	DELIVRD	09/Nov/2015 09:18	Notice from SLR Consulting: Background Information Document for proposed exploration on various farms in KZN is available. For more information contact Stella Moeketse at 0114670945	SUSAN DEBORAH	SPENCER	Rhino KZN Landowners
CELL C	DELIVRD	09/Nov/2015 09:19	Notice from SLR Consulting: Background Information Document for proposed exploration on various farms in KZN is available. For more information contact Stella Moeketse at 0114670945	SUSAN JANE	LAIN	Rhino KZN Landowners
MTN	DELIVRD	09/Nov/2015 09:19	Notice from SLR Consulting: Background Information Document for proposed exploration on various farms in KZN is available. For more information contact Stella Moeketse at 0114670945	SUSAN ANNE	CHEEK	Rhino KZN Landowners
Vodacom	DELIVRD	09/Nov/2015 09:18	Notice from SLR Consulting: Background Information Document for proposed exploration on various farms in KZN is available. For more information contact Stella Moeketse at 0114670945	SUAIBA	MOOSA	Rhino KZN Landowners
MTN	EXPIRED	09/Nov/2015 18:19	Notice from SLR Consulting: Background Information Document for proposed exploration on various farms in KZN is available. For more information contact Stella Moeketse at 0114670945	SWALEH	AHMED	Rhino KZN Landowners
Vodacom	DELIVRD	09/Nov/2015 09:18	Notice from SLR Consulting: Background Information Document for proposed exploration on various farms in KZN is available. For more information contact Stella Moeketse at 0114670945	THEMBEKA PRISCILLA	NDLOVU	Rhino KZN Landowners
Vodacom	DELIVRD	09/Nov/2015 09:18	Notice from SLR Consulting: Background Information Document for proposed exploration on various farms in KZN is available. For more information contact Stella Moeketse at 0114670945	SUNE	ABOO	Rhino KZN Landowners
Vodacom	DELIVRD	09/Nov/2015 09:18	Notice from SLR Consulting: Background Information Document for proposed exploration on various farms in KZN is available. For more information contact Stella Moeketse at 0114670945	SYDNEY BOWKER	PRINGLE	Rhino KZN Landowners
Vodacom	DELIVRD	09/Nov/2015 09:18	Notice from SLR Consulting: Background Information Document for proposed exploration on various farms in KZN is available. For more information contact Stella Moeketse at 0114670945	SUSANNA HELENA	VAN DER SPUY	Rhino KZN Landowners
CELL C	EXPIRED	09/Nov/2015 19:00	Notice from SLR Consulting: Background Information Document for proposed exploration on various farms in KZN is available. For more information contact Stella Moeketse at 0114670945	AZJED MOOSA	DESAI	Rhino KZN Landowners
MTN	EXPIRED	09/Nov/2015 18:19	Notice from SLR Consulting: Background Information Document for proposed exploration on various farms in KZN is available. For more information contact Stella Moeketse at 0114670945	BONGANE CEDRICK	NYATHI	Rhino KZN Landowners
CELL C	DELIVRD	09/Nov/2015 09:18	Notice from SLR Consulting: Background Information Document for proposed exploration on various farms in KZN is available. For more information contact Stella Moeketse at 0114670945	BARRY	VINCENT	Rhino KZN Landowners
Vodacom	DELIVRD	09/Nov/2015 09:18	Notice from SLR Consulting: Background Information Document for proposed exploration on various farms in KZN is available. For more information contact Stella Moeketse at 0114670945	BARBARA EVELYN	PRIDE	Rhino KZN Landowners

Vodacom	DELIVRD	09/Nov/2015 09:18	Notice from SLR Consulting: Background Information Document for proposed exploration on various farms in KZN is available. For more information contact Stella Moeketse at 0114670945	AUGUST	EGLI	Rhino KZN Landowners
Vodacom	UNDELIV	09/Nov/2015 15:50	Notice from SLR Consulting: Background Information Document for proposed exploration on various farms in KZN is available. For more information contact Stella Moeketse at 0114670945	BANGINDAWO ZEBLON	GWALA	Rhino KZN Landowners
Vodacom	DELIVRD	09/Nov/2015 09:18	Notice from SLR Consulting: Background Information Document for proposed exploration on various farms in KZN is available. For more information contact Stella Moeketse at 0114670945	BRIAN JOHN	NORTON	Rhino KZN Landowners
CELL C	EXPIRED	09/Nov/2015 18:19	Notice from SLR Consulting: Background Information Document for proposed exploration on various farms in KZN is available. For more information contact Stella Moeketse at 0114670945	AZEEM	CASSIM	Rhino KZN Landowners
MTN	DELIVRD	09/Nov/2015 09:19	Notice from SLR Consulting: Background Information Document for proposed exploration on various farms in KZN is available. For more information contact Stella Moeketse at 0114670945	BARRIE JOHN MICHAEL	DE PINNA	Rhino KZN Landowners
MTN	DELIVRD	09/Nov/2015 09:19	Notice from SLR Consulting: Background Information Document for proposed exploration on various farms in KZN is available. For more information contact Stella Moeketse at 0114670945	ARTHUR GEORGE BIRCH	WALKER	Rhino KZN Landowners
Vodacom	DELIVRD	09/Nov/2015 09:18	Notice from SLR Consulting: Background Information Document for proposed exploration on various farms in KZN is available. For more information contact Stella Moeketse at 0114670945	ARTHUR GRAHAM	MCKENZIE	Rhino KZN Landowners
Vodacom	DELIVRD	09/Nov/2015 09:29	Notice from SLR Consulting: Background Information Document for proposed exploration on various farms in KZN is available. For more information contact Stella Moeketse at 0114670945	BARRY KENITH	JOHNSON	Rhino KZN Landowners
Vodacom	DELIVRD	09/Nov/2015 09:18	Notice from SLR Consulting: Background Information Document for proposed exploration on various farms in KZN is available. For more information contact Stella Moeketse at 0114670945	ARTHUR PATRICK AUSTEN	SMITH	Rhino KZN Landowners
Vodacom	EXPIRED	09/Nov/2015 18:19	Notice from SLR Consulting: Background Information Document for proposed exploration on various farms in KZN is available. For more information contact Stella Moeketse at 0114670945	ATHELE LOUISE	WILLS	Rhino KZN Landowners
Vodacom	DELIVRD	09/Nov/2015 09:18	Notice from SLR Consulting: Background Information Document for proposed exploration on various farms in KZN is available. For more information contact Stella Moeketse at 0114670945	BARRY	DOWNARD	Rhino KZN Landowners
MTN	EXPIRED	09/Nov/2015 18:19	Notice from SLR Consulting: Background Information Document for proposed exploration on various farms in KZN is available. For more information contact Stella Moeketse at 0114670945	AUDREY	LANGA	Rhino KZN Landowners
MTN	DELIVRD	09/Nov/2015 09:19	Notice from SLR Consulting: Background Information Document for proposed exploration on various farms in KZN is available. For more information contact Stella Moeketse at 0114670945	ARTHUR JABULANI	MTHEMBU	Rhino KZN Landowners
Vodacom	DELIVRD	09/Nov/2015 09:18	Notice from SLR Consulting: Background Information Document for proposed exploration on various farms in KZN is available. For more information contact Stella Moeketse at 0114670945	ARTHUR JAMES	ARATHOON	Rhino KZN Landowners
Vodacom	DELIVRD	09/Nov/2015 09:18	Notice from SLR Consulting: Background Information Document for proposed exploration on various farms in KZN is available. For more information contact Stella Moeketse at 0114670945	AUDREY INGRID	SHARP	Rhino KZN Landowners
Vodacom	DELIVRD	09/Nov/2015 09:18	Notice from SLR Consulting: Background Information Document for proposed exploration on various farms in KZN is available. For more information contact Stella Moeketse at 0114670945	AUDREY MARY ANN	CAREY	Rhino KZN Landowners
Vodacom	EXPIRED	09/Nov/2015 18:19	Notice from SLR Consulting: Background Information Document for proposed exploration on various farms in KZN is available. For more information contact Stella Moeketse at 0114670945	ATHAMANAND	MAHARAJ	Rhino KZN Landowners
Vodacom	DELIVRD	09/Nov/2015 09:18	Notice from SLR Consulting: Background Information Document for proposed exploration on various farms in KZN is available. For more information contact Stella Moeketse at 0114670945	ASGAR ALI DAWOOD	MAHOMED	Rhino KZN Landowners
CELL C	DELIVRD	09/Nov/2015 09:18	Notice from SLR Consulting: Background Information Document for proposed exploration on various farms in KZN is available. For more information contact Stella Moeketse at 0114670945	ASAD MOOSA	DESAI	Rhino KZN Landowners
Vodacom	EXPIRED	09/Nov/2015 18:19	Notice from SLR Consulting: Background Information Document for proposed exploration on various farms in KZN is available. For more information contact Stella Moeketse at 0114670945	BARRY-JOHN	THOMPSON	Rhino KZN Landowners
Vodacom	DELIVRD	09/Nov/2015 09:18	Notice from SLR Consulting: Background Information Document for proposed exploration on various farms in KZN is available. For more information contact Stella Moeketse at 0114670945	BETHUEL MONDLI	ZUMA	Rhino KZN Landowners

Vodacom	DELIVRD	09/Nov/2015 09:37	Notice from SLR Consulting: Background Information Document for proposed exploration on various farms in KZN is available. For more information contact Stella Moeketse at 0114670945	BETH SUSAN	SHAW	Rhino KZN Landowners
MTN	DELIVRD	09/Nov/2015 09:19	Notice from SLR Consulting: Background Information Document for proposed exploration on various farms in KZN is available. For more information contact Stella Moeketse at 0114670945	BERTIE ANDRE	LOMBARD	Rhino KZN Landowners
Vodacom	DELIVRD	09/Nov/2015 09:18	Notice from SLR Consulting: Background Information Document for proposed exploration on various farms in KZN is available. For more information contact Stella Moeketse at 0114670945	BERNARD EDWIN	WARDEN	Rhino KZN Landowners
CELL C	EXPIRED	09/Nov/2015 19:00	Notice from SLR Consulting: Background Information Document for proposed exploration on various farms in KZN is available. For more information contact Stella Moeketse at 0114670945	BERNARD HERMANES	BESTER	Rhino KZN Landowners
Vodacom	DELIVRD	09/Nov/2015 09:18	Notice from SLR Consulting: Background Information Document for proposed exploration on various farms in KZN is available. For more information contact Stella Moeketse at 0114670945	BODO ZWEITSE	STIJLEN	Rhino KZN Landowners
Vodacom	DELIVRD	09/Nov/2015 18:41	Notice from SLR Consulting: Background Information Document for proposed exploration on various farms in KZN is available. For more information contact Stella Moeketse at 0114670945	BHEKUMUZI AMOS	SIBIYA	Rhino KZN Landowners
MTN	EXPIRED	09/Nov/2015 18:19	Notice from SLR Consulting: Background Information Document for proposed exploration on various farms in KZN is available. For more information contact Stella Moeketse at 0114670945	BONGABONA JOSEPH	SHOZI	Rhino KZN Landowners
MTN	EXPIRED	09/Nov/2015 18:19	Notice from SLR Consulting: Background Information Document for proposed exploration on various farms in KZN is available. For more information contact Stella Moeketse at 0114670945	BETHUEL MTHANDENI	KHUMALO	Rhino KZN Landowners
MTN	DELIVRD	09/Nov/2015 09:39	Notice from SLR Consulting: Background Information Document for proposed exploration on various farms in KZN is available. For more information contact Stella Moeketse at 0114670945	BEVERLY DAWN	HOURQUEBIE	Rhino KZN Landowners
MTN	DELIVRD	09/Nov/2015 09:19	Notice from SLR Consulting: Background Information Document for proposed exploration on various farms in KZN is available. For more information contact Stella Moeketse at 0114670945	BERNARD AVANT	SMITH	Rhino KZN Landowners
MTN	DELIVRD	09/Nov/2015 09:19	Notice from SLR Consulting: Background Information Document for proposed exploration on various farms in KZN is available. For more information contact Stella Moeketse at 0114670945	BEKINKOSI ABEDNEGO	SHANGE	Rhino KZN Landowners
Vodacom	DELIVRD	09/Nov/2015 09:19	Notice from SLR Consulting: Background Information Document for proposed exploration on various farms in KZN is available. For more information contact Stella Moeketse at 0114670945	BEKUMUZI LOUIS	JILA	Rhino KZN Landowners
Vodacom	DELIVRD	09/Nov/2015 09:18	Notice from SLR Consulting: Background Information Document for proposed exploration on various farms in KZN is available. For more information contact Stella Moeketse at 0114670945	BASIL VERNAN	KROEGER	Rhino KZN Landowners
Vodacom	DELIVRD	09/Nov/2015 09:18	Notice from SLR Consulting: Background Information Document for proposed exploration on various farms in KZN is available. For more information contact Stella Moeketse at 0114670945	BASHIRUDDIN RAHMAN	ABBAS	Rhino KZN Landowners
Vodacom	EXPIRED	09/Nov/2015 19:00	Notice from SLR Consulting: Background Information Document for proposed exploration on various farms in KZN is available. For more information contact Stella Moeketse at 0114670945	BASIL ERNEST BOWEN	PIERCEY	Rhino KZN Landowners
Vodacom	DELIVRD	09/Nov/2015 11:00	Notice from SLR Consulting: Background Information Document for proposed exploration on various farms in KZN is available. For more information contact Stella Moeketse at 0114670945	BENNETOR	MAGARA	Rhino KZN Landowners
CELL C	DELIVRD	09/Nov/2015 09:18	Notice from SLR Consulting: Background Information Document for proposed exploration on various farms in KZN is available. For more information contact Stella Moeketse at 0114670945	BELINDA HEIDI	CASWELL	Rhino KZN Landowners
MTN	EXPIRED	09/Nov/2015 18:19	Notice from SLR Consulting: Background Information Document for proposed exploration on various farms in KZN is available. For more information contact Stella Moeketse at 0114670945	BEKUYISE ATKINSON	MSOMI	Rhino KZN Landowners
Vodacom	DELIVRD	09/Nov/2015 09:18	Notice from SLR Consulting: Background Information Document for proposed exploration on various farms in KZN is available. For more information contact Stella Moeketse at 0114670945	BELCY NOMSA	MORRIS	Rhino KZN Landowners
Vodacom	DELIVRD	09/Nov/2015 09:18	Notice from SLR Consulting: Background Information Document for proposed exploration on various farms in KZN is available. For more information contact Stella Moeketse at 0114670945	JAMES MATHESON	HAMPTON	Rhino KZN Landowners
Vodacom	DELIVRD	09/Nov/2015 09:18	Notice from SLR Consulting: Background Information Document for proposed exploration on various farms in KZN is available. For more information contact Stella Moeketse at 0114670945	JAMES RICHARD	DUCKWORTH	Rhino KZN Landowners

MTN	DELIVRD	09/Nov/2015 09:19	Notice from SLR Consulting: Background Information Document for proposed exploration on various farms in KZN is available. For more information contact Stella Moeketse at 0114670945	JAMES IVOR	THOMPSON	Rhino KZN Landowners
MTN	DELIVRD	09/Nov/2015 09:19	Notice from SLR Consulting: Background Information Document for proposed exploration on various farms in KZN is available. For more information contact Stella Moeketse at 0114670945	JAMES ROBERT	ARNOT	Rhino KZN Landowners
Vodacom	DELIVRD	09/Nov/2015 09:18	Notice from SLR Consulting: Background Information Document for proposed exploration on various farms in KZN is available. For more information contact Stella Moeketse at 0114670945	JAMES JUSTIN	SEYMOUR	Rhino KZN Landowners
Vodacom	UNDELIV	09/Nov/2015 09:18	Notice from SLR Consulting: Background Information Document for proposed exploration on various farms in KZN is available. For more information contact Stella Moeketse at 0114670945	JANET LETITIA	KINSEY	Rhino KZN Landowners
Vodacom	DELIVRD	09/Nov/2015 09:18	Notice from SLR Consulting: Background Information Document for proposed exploration on various farms in KZN is available. For more information contact Stella Moeketse at 0114670945	JANET SANDRA FIONA	DIRKSEN	Rhino KZN Landowners
Vodacom	DELIVRD	09/Nov/2015 09:18	Notice from SLR Consulting: Background Information Document for proposed exploration on various farms in KZN is available. For more information contact Stella Moeketse at 0114670945	JANET	HAMPTON	Rhino KZN Landowners
CELL C	DELIVRD	09/Nov/2015 09:18	Notice from SLR Consulting: Background Information Document for proposed exploration on various farms in KZN is available. For more information contact Stella Moeketse at 0114670945	JAMES RONALD	VAN NIEKERK	Rhino KZN Landowners
Vodacom	DELIVRD	09/Nov/2015 09:18	Notice from SLR Consulting: Background Information Document for proposed exploration on various farms in KZN is available. For more information contact Stella Moeketse at 0114670945	JAN ANDRIES	LABUSCHAGNE	Rhino KZN Landowners
MTN	DELIVRD	09/Nov/2015 09:19	Notice from SLR Consulting: Background Information Document for proposed exploration on various farms in KZN is available. For more information contact Stella Moeketse at 0114670945	BENJAMIN	TEMKIN	Rhino KZN Landowners
Vodacom	EXPIRED	09/Nov/2015 18:19	Notice from SLR Consulting: Background Information Document for proposed exploration on various farms in KZN is available. For more information contact Stella Moeketse at 0114670945	JACQUELINE PATRICIA LEO-	SMITH	Rhino KZN Landowners
Vodacom	DELIVRD	09/Nov/2015 09:18	Notice from SLR Consulting: Background Information Document for proposed exploration on various farms in KZN is available. For more information contact Stella Moeketse at 0114670945	JACOBUS STEFANUS	VAN ROOYEN	Rhino KZN Landowners
Vodacom	DELIVRD	09/Nov/2015 09:18	Notice from SLR Consulting: Background Information Document for proposed exploration on various farms in KZN is available. For more information contact Stella Moeketse at 0114670945	JACQUELINE MARIE	GATES	Rhino KZN Landowners
MTN	DELIVRD	09/Nov/2015 09:19	Notice from SLR Consulting: Background Information Document for proposed exploration on various farms in KZN is available. For more information contact Stella Moeketse at 0114670945	JAMES HUGH DANVERS	SMART	Rhino KZN Landowners
Vodacom	EXPIRED	09/Nov/2015 18:19	Notice from SLR Consulting: Background Information Document for proposed exploration on various farms in KZN is available. For more information contact Stella Moeketse at 0114670945	JACQUELINE ANN	JORDAN	Rhino KZN Landowners
Vodacom	DELIVRD	09/Nov/2015 09:18	Notice from SLR Consulting: Background Information Document for proposed exploration on various farms in KZN is available. For more information contact Stella Moeketse at 0114670945	JACQUES	VAN DER MERWE	Rhino KZN Landowners
MTN	DELIVRD	09/Nov/2015 09:19	Notice from SLR Consulting: Background Information Document for proposed exploration on various farms in KZN is available. For more information contact Stella Moeketse at 0114670945	JAMES HODGART	CAMPBELL	Rhino KZN Landowners
MTN	DELIVRD	09/Nov/2015 09:24	Notice from SLR Consulting: Background Information Document for proposed exploration on various farms in KZN is available. For more information contact Stella Moeketse at 0114670945	JAMES DAVID	NAYSMITH	Rhino KZN Landowners
Vodacom	EXPIRED	09/Nov/2015 18:19	Notice from SLR Consulting: Background Information Document for proposed exploration on various farms in KZN is available. For more information contact Stella Moeketse at 0114670945	JAIRAJ	RAMDHANI	Rhino KZN Landowners
Vodacom	DELIVRD	09/Nov/2015 09:18	Notice from SLR Consulting: Background Information Document for proposed exploration on various farms in KZN is available. For more information contact Stella Moeketse at 0114670945	JANINE MARIE	DESCOINS	Rhino KZN Landowners
Vodacom	DELIVRD	09/Nov/2015 09:18	Notice from SLR Consulting: Background Information Document for proposed exploration on various farms in KZN is available. For more information contact Stella Moeketse at 0114670945	JENNIFER ANNE	SCARR	Rhino KZN Landowners
Vodacom	DELIVRD	09/Nov/2015 09:18	Notice from SLR Consulting: Background Information Document for proposed exploration on various farms in KZN is available. For more information contact Stella Moeketse at 0114670945	JAMES BEAUMONT	RYAN	Rhino KZN Landowners

MTN	DELIVRD	09/Nov/2015 09:24	Notice from SLR Consulting: Background Information Document for proposed exploration on various farms in KZN is available. For more information contact Stella Moeketse at 0114670945	JENNIFER FRANCES	TOMLINSON	Rhino KZN Landowners
Vodacom	UNDELIV	09/Nov/2015 09:18	Notice from SLR Consulting: Background Information Document for proposed exploration on various farms in KZN is available. For more information contact Stella Moeketse at 0114670945	JENNIFER	FURNISS	Rhino KZN Landowners
Vodacom	DELIVRD	09/Nov/2015 09:18	Notice from SLR Consulting: Background Information Document for proposed exploration on various farms in KZN is available. For more information contact Stella Moeketse at 0114670945	JENNIFER ANNE	HEWAT	Rhino KZN Landowners
Vodacom	DELIVRD	09/Nov/2015 09:18	Notice from SLR Consulting: Background Information Document for proposed exploration on various farms in KZN is available. For more information contact Stella Moeketse at 0114670945	JAMES ANGUS	ROBINSON	Rhino KZN Landowners
Vodacom	DELIVRD	09/Nov/2015 09:18	Notice from SLR Consulting: Background Information Document for proposed exploration on various farms in KZN is available. For more information contact Stella Moeketse at 0114670945	JENNIFER ANNE	CLEMMANS	Rhino KZN Landowners
MTN	DELIVRD	09/Nov/2015 09:19	Notice from SLR Consulting: Background Information Document for proposed exploration on various farms in KZN is available. For more information contact Stella Moeketse at 0114670945	JENNIFER LYNETTE	VAN ROOYEN	Rhino KZN Landowners
Vodacom	DELIVRD	09/Nov/2015 09:18	Notice from SLR Consulting: Background Information Document for proposed exploration on various farms in KZN is available. For more information contact Stella Moeketse at 0114670945	JENNIFER LEA	SINCLAIR	Rhino KZN Landowners
Vodacom	UNDELIV	09/Nov/2015 09:18	Notice from SLR Consulting: Background Information Document for proposed exploration on various farms in KZN is available. For more information contact Stella Moeketse at 0114670945	JENNIFER JANE	DE SWARDT	Rhino KZN Landowners
Vodacom	DELIVRD	09/Nov/2015 09:18	Notice from SLR Consulting: Background Information Document for proposed exploration on various farms in KZN is available. For more information contact Stella Moeketse at 0114670945	JENNIFER MAY	HEMINGWAY	Rhino KZN Landowners
Vodacom	DELIVRD	09/Nov/2015 09:18	Notice from SLR Consulting: Background Information Document for proposed exploration on various farms in KZN is available. For more information contact Stella Moeketse at 0114670945	JENNIFER KAREN	HARDY	Rhino KZN Landowners
CELL C	DELIVRD	09/Nov/2015 09:18	Notice from SLR Consulting: Background Information Document for proposed exploration on various farms in KZN is available. For more information contact Stella Moeketse at 0114670945	JENEFER MARIAN MEREDITH	MCCOMB	Rhino KZN Landowners
Vodacom	DELIVRD	09/Nov/2015 09:18	Notice from SLR Consulting: Background Information Document for proposed exploration on various farms in KZN is available. For more information contact Stella Moeketse at 0114670945	JEAN LYNN	HOLMES	Rhino KZN Landowners
Vodacom	DELIVRD	09/Nov/2015 09:18	Notice from SLR Consulting: Background Information Document for proposed exploration on various farms in KZN is available. For more information contact Stella Moeketse at 0114670945	JASPER	SMITH	Rhino KZN Landowners
Vodacom	DELIVRD	09/Nov/2015 09:18	Notice from SLR Consulting: Background Information Document for proposed exploration on various farms in KZN is available. For more information contact Stella Moeketse at 0114670945	JEFFREY BHEKUMNDENI	MTOLO	Rhino KZN Landowners
Vodacom	DELIVRD	09/Nov/2015 09:18	Notice from SLR Consulting: Background Information Document for proposed exploration on various farms in KZN is available. For more information contact Stella Moeketse at 0114670945	JEFFREY ANTHONY	DERRETT	Rhino KZN Landowners
Vodacom	DELIVRD	09/Nov/2015 09:18	Notice from SLR Consulting: Background Information Document for proposed exploration on various farms in KZN is available. For more information contact Stella Moeketse at 0114670945	JEAN-MARIE EGAN ROLAND	MAZERY	Rhino KZN Landowners
Vodacom	DELIVRD	09/Nov/2015 09:18	Notice from SLR Consulting: Background Information Document for proposed exploration on various farms in KZN is available. For more information contact Stella Moeketse at 0114670945	JEANNE	POWELL	Rhino KZN Landowners
Vodacom	DELIVRD	09/Nov/2015 09:18	Notice from SLR Consulting: Background Information Document for proposed exploration on various farms in KZN is available. For more information contact Stella Moeketse at 0114670945	JEAN DRUMMOND	WILLIAMSON	Rhino KZN Landowners
Vodacom	DELIVRD	09/Nov/2015 09:18	Notice from SLR Consulting: Background Information Document for proposed exploration on various farms in KZN is available. For more information contact Stella Moeketse at 0114670945	JEFFREY NEIL	BODILL	Rhino KZN Landowners
Vodacom	DELIVRD	09/Nov/2015 09:18	Notice from SLR Consulting: Background Information Document for proposed exploration on various farms in KZN is available. For more information contact Stella Moeketse at 0114670945	JACOBUS PIETER	VAN DEN HEEVER	Rhino KZN Landowners
CELL C	EXPIRED	09/Nov/2015 18:19	Notice from SLR Consulting: Background Information Document for proposed exploration on various farms in KZN is available. For more information contact Stella Moeketse at 0114670945	JEANNE TRICIA	SCHUTTE	Rhino KZN Landowners

Vodacom	EXPIRED	09/Nov/2015 18:19	Notice from SLR Consulting: Background Information Document for proposed exploration on various farms in KZN is available. For more information contact Stella Moeketse at 0114670945	JEANETTE LOUISE	MAREE	Rhino KZN Landowners
Vodacom	DELIVRD	09/Nov/2015 09:18	Notice from SLR Consulting: Background Information Document for proposed exploration on various farms in KZN is available. For more information contact Stella Moeketse at 0114670945	IDHRIS MAHOMED DUBER	DUBER	Rhino KZN Landowners
Vodacom	DELIVRD	09/Nov/2015 09:19	Notice from SLR Consulting: Background Information Document for proposed exploration on various farms in KZN is available. For more information contact Stella Moeketse at 0114670945	IDRIS YACOOB	MOOLA	Rhino KZN Landowners
MTN	DELIVRD	09/Nov/2015 09:19	Notice from SLR Consulting: Background Information Document for proposed exploration on various farms in KZN is available. For more information contact Stella Moeketse at 0114670945	IAN WILLIAM	CHAMBLER	Rhino KZN Landowners
Vodacom	DELIVRD	09/Nov/2015 09:18	Notice from SLR Consulting: Background Information Document for proposed exploration on various farms in KZN is available. For more information contact Stella Moeketse at 0114670945	IAN REDVERS	SHUTTLEWORTH	Rhino KZN Landowners
MTN	DELIVRD	09/Nov/2015 09:19	Notice from SLR Consulting: Background Information Document for proposed exploration on various farms in KZN is available. For more information contact Stella Moeketse at 0114670945	INGRID	SHUTE	Rhino KZN Landowners
CELL C	EXPIRED	09/Nov/2015 19:00	Notice from SLR Consulting: Background Information Document for proposed exploration on various farms in KZN is available. For more information contact Stella Moeketse at 0114670945	IAN CHRISTOPHER	GLENNY	Rhino KZN Landowners
Vodacom	DELIVRD	09/Nov/2015 09:18	Notice from SLR Consulting: Background Information Document for proposed exploration on various farms in KZN is available. For more information contact Stella Moeketse at 0114670945	INGEBORG HILDE	SCHRODER	Rhino KZN Landowners
Vodacom	DELIVRD	09/Nov/2015 09:18	Notice from SLR Consulting: Background Information Document for proposed exploration on various farms in KZN is available. For more information contact Stella Moeketse at 0114670945	IAN CHARLES	CAMERON	Rhino KZN Landowners
MTN	DELIVRD	09/Nov/2015 11:47	Notice from SLR Consulting: Background Information Document for proposed exploration on various farms in KZN is available. For more information contact Stella Moeketse at 0114670945	INDREN SEENIVASAN	PILLAY	Rhino KZN Landowners
Vodacom	DELIVRD	09/Nov/2015 09:18	Notice from SLR Consulting: Background Information Document for proposed exploration on various farms in KZN is available. For more information contact Stella Moeketse at 0114670945	IGNATIUS RODNEY	SEWELL	Rhino KZN Landowners
MTN	DELIVRD	09/Nov/2015 09:19	Notice from SLR Consulting: Background Information Document for proposed exploration on various farms in KZN is available. For more information contact Stella Moeketse at 0114670945	INGRID CATHERINE	CAWOOD	Rhino KZN Landowners
MTN	DELIVRD	09/Nov/2015 09:19	Notice from SLR Consulting: Background Information Document for proposed exploration on various farms in KZN is available. For more information contact Stella Moeketse at 0114670945	HLOBISILE MARGARET	PHILEMON	Rhino KZN Landowners
MTN	EXPIRED	09/Nov/2015 19:00	Notice from SLR Consulting: Background Information Document for proposed exploration on various farms in KZN is available. For more information contact Stella Moeketse at 0114670945	HEROLINA	VEENSTRA	Rhino KZN Landowners
Vodacom	EXPIRED	09/Nov/2015 18:19	Notice from SLR Consulting: Background Information Document for proposed exploration on various farms in KZN is available. For more information contact Stella Moeketse at 0114670945	HLONIPHILE ZANELE	MYENI	Rhino KZN Landowners
Vodacom	DELIVRD	09/Nov/2015 09:18	Notice from SLR Consulting: Background Information Document for proposed exploration on various farms in KZN is available. For more information contact Stella Moeketse at 0114670945	IAN	TODD	Rhino KZN Landowners
MTN	DELIVRD	09/Nov/2015 09:19	Notice from SLR Consulting: Background Information Document for proposed exploration on various farms in KZN is available. For more information contact Stella Moeketse at 0114670945	IAIN GERARD	BROMAGE	Rhino KZN Landowners
MTN	DELIVRD	09/Nov/2015 09:19	Notice from SLR Consulting: Background Information Document for proposed exploration on various farms in KZN is available. For more information contact Stella Moeketse at 0114670945	HILDA	ROBERTSON	Rhino KZN Landowners
Vodacom	DELIVRD	09/Nov/2015 09:18	Notice from SLR Consulting: Background Information Document for proposed exploration on various farms in KZN is available. For more information contact Stella Moeketse at 0114670945	HILTON HECTOR NIGEL	ALLAN	Rhino KZN Landowners
Vodacom	DELIVRD	09/Nov/2015 09:18	Notice from SLR Consulting: Background Information Document for proposed exploration on various farms in KZN is available. For more information contact Stella Moeketse at 0114670945	HUMBOLDT	CILLIERS	Rhino KZN Landowners
MTN	DELIVRD	09/Nov/2015 09:19	Notice from SLR Consulting: Background Information Document for proposed exploration on various farms in KZN is available. For more information contact Stella Moeketse at 0114670945	JABU CYNCIETIA	MKHIZE	Rhino KZN Landowners

Vodacom	DELIVRD	09/Nov/2015 09:18	Notice from SLR Consulting: Background Information Document for proposed exploration on various farms in KZN is available. For more information contact Stella Moeketse at 0114670945	HOOSEN	DESAI	Rhino KZN Landowners
CELL C	EXPIRED	09/Nov/2015 18:19	Notice from SLR Consulting: Background Information Document for proposed exploration on various farms in KZN is available. For more information contact Stella Moeketse at 0114670945	INGRID GERTRUD	ROHWER	Rhino KZN Landowners
Vodacom	DELIVRD	09/Nov/2015 09:18	Notice from SLR Consulting: Background Information Document for proposed exploration on various farms in KZN is available. For more information contact Stella Moeketse at 0114670945	JABULANI ABEDNEGO	VILAKAZI	Rhino KZN Landowners
Vodacom	DELIVRD	09/Nov/2015 09:18	Notice from SLR Consulting: Background Information Document for proposed exploration on various farms in KZN is available. For more information contact Stella Moeketse at 0114670945	IVAN NEILL	GREENAWAY	Rhino KZN Landowners
Vodacom	UNDELIV	09/Nov/2015 09:18	Notice from SLR Consulting: Background Information Document for proposed exploration on various farms in KZN is available. For more information contact Stella Moeketse at 0114670945	IVO PAUL	BURATOVICH	Rhino KZN Landowners
Vodacom	DELIVRD	09/Nov/2015 09:18	Notice from SLR Consulting: Background Information Document for proposed exploration on various farms in KZN is available. For more information contact Stella Moeketse at 0114670945	HOOSEN MAHOMED	SAFLA	Rhino KZN Landowners
Vodacom	DELIVRD	09/Nov/2015 09:18	Notice from SLR Consulting: Background Information Document for proposed exploration on various farms in KZN is available. For more information contact Stella Moeketse at 0114670945	JACOB PHUMLANI	NDLOVU	Rhino KZN Landowners
Vodacom	DELIVRD	09/Nov/2015 09:18	Notice from SLR Consulting: Background Information Document for proposed exploration on various farms in KZN is available. For more information contact Stella Moeketse at 0114670945	JABULANI	SITHOLE	Rhino KZN Landowners
Vodacom	DELIVRD	09/Nov/2015 09:18	Notice from SLR Consulting: Background Information Document for proposed exploration on various farms in KZN is available. For more information contact Stella Moeketse at 0114670945	JACOBUS HARMES SMIT	DE KLERK	Rhino KZN Landowners
Telkom Mobile	UNDELIV	09/Nov/2015 09:18	Notice from SLR Consulting: Background Information Document for proposed exploration on various farms in KZN is available. For more information contact Stella Moeketse at 0114670945	JACOBUS ALWYN	VAN WYK	Rhino KZN Landowners
CELL C	DELIVRD	09/Nov/2015 09:18	Notice from SLR Consulting: Background Information Document for proposed exploration on various farms in KZN is available. For more information contact Stella Moeketse at 0114670945	IRMA HELENE FRIEDA SELMA	BEE	Rhino KZN Landowners
Vodacom	DELIVRD	09/Nov/2015 09:18	Notice from SLR Consulting: Background Information Document for proposed exploration on various farms in KZN is available. For more information contact Stella Moeketse at 0114670945	IVAN HERMANN LYNNVIE	DRIEMEYER	Rhino KZN Landowners
MTN	DELIVRD	09/Nov/2015 09:19	Notice from SLR Consulting: Background Information Document for proposed exploration on various farms in KZN is available. For more information contact Stella Moeketse at 0114670945	JABULANI ROBERT	NDABEZITHA	Rhino KZN Landowners
Vodacom	DELIVRD	09/Nov/2015 09:18	Notice from SLR Consulting: Background Information Document for proposed exploration on various farms in KZN is available. For more information contact Stella Moeketse at 0114670945	JACLYN ANN	PERRY	Rhino KZN Landowners
MTN	UNDELIV	09/Nov/2015 09:18	Notice from SLR Consulting: Background Information Document for proposed exploration on various farms in KZN is available. For more information contact Stella Moeketse at 0114670945	IRINEL-CRISTIANA	POPESCU	Rhino KZN Landowners
Vodacom	DELIVRD	09/Nov/2015 09:18	Notice from SLR Consulting: Background Information Document for proposed exploration on various farms in KZN is available. For more information contact Stella Moeketse at 0114670945	IRSHAAD	KHAN	Rhino KZN Landowners
MTN	EXPIRED	09/Nov/2015 18:19	Notice from SLR Consulting: Background Information Document for proposed exploration on various farms in KZN is available. For more information contact Stella Moeketse at 0114670945	INNOCENTIA LETHUKUTHULA	ZAKWE	Rhino KZN Landowners
Vodacom	DELIVRD	09/Nov/2015 09:18	Notice from SLR Consulting: Background Information Document for proposed exploration on various farms in KZN is available. For more information contact Stella Moeketse at 0114670945	IONA BOLES	STEWART	Rhino KZN Landowners
Vodacom	DELIVRD	09/Nov/2015 09:18	Notice from SLR Consulting: Background Information Document for proposed exploration on various farms in KZN is available. For more information contact Stella Moeketse at 0114670945	IRWIN DOUGLAS	BOWER	Rhino KZN Landowners
Vodacom	DELIVRD	09/Nov/2015 09:18	Notice from SLR Consulting: Background Information Document for proposed exploration on various farms in KZN is available. For more information contact Stella Moeketse at 0114670945	ISMAIL EBRAHIM	VAHED	Rhino KZN Landowners
Vodacom	EXPIRED	09/Nov/2015 18:19	Notice from SLR Consulting: Background Information Document for proposed exploration on various farms in KZN is available. For more information contact Stella Moeketse at 0114670945	ISABEL NCONCO	NGCOBO	Rhino KZN Landowners

Vodacom	DELIVRD	09/Nov/2015 09:18	Notice from SLR Consulting: Background Information Document for proposed exploration on various farms in KZN is available. For more information contact Stella Moeketse at 0114670945	ISABEL ELIZABETH	VAN DER WESTHUIZEN	Rhino KZN Landowners
Vodacom	DELIVRD	09/Nov/2015 09:18	Notice from SLR Consulting: Background Information Document for proposed exploration on various farms in KZN is available. For more information contact Stella Moeketse at 0114670945	ISHALL	SING	Rhino KZN Landowners
Vodacom	DELIVRD	09/Nov/2015 09:18	Notice from SLR Consulting: Background Information Document for proposed exploration on various farms in KZN is available. For more information contact Stella Moeketse at 0114670945	KAREN BETH	BALLANTYNE	Rhino KZN Landowners
CELL C	EXPIRED	09/Nov/2015 19:00	Notice from SLR Consulting: Background Information Document for proposed exploration on various farms in KZN is available. For more information contact Stella Moeketse at 0114670945	JUSTIN MICHAEL	THACKER	Rhino KZN Landowners
Vodacom	DELIVRD	09/Nov/2015 09:18	Notice from SLR Consulting: Background Information Document for proposed exploration on various farms in KZN is available. For more information contact Stella Moeketse at 0114670945	JUSTUS CHRISTIAAN	VAN DER MERWE	Rhino KZN Landowners
CELL C	DELIVRD	09/Nov/2015 09:18	Notice from SLR Consulting: Background Information Document for proposed exploration on various farms in KZN is available. For more information contact Stella Moeketse at 0114670945	KAREN JACQUELINE	MACGREGOR	Rhino KZN Landowners
Vodacom	DELIVRD	09/Nov/2015 09:18	Notice from SLR Consulting: Background Information Document for proposed exploration on various farms in KZN is available. For more information contact Stella Moeketse at 0114670945	KAREN ZAHN	VAN DER LEEUW	Rhino KZN Landowners
MTN	DELIVRD	09/Nov/2015 09:19	Notice from SLR Consulting: Background Information Document for proposed exploration on various farms in KZN is available. For more information contact Stella Moeketse at 0114670945	KAHMANI	GOUNDEN	Rhino KZN Landowners
Vodacom	UNDELIV	09/Nov/2015 09:18	Notice from SLR Consulting: Background Information Document for proposed exploration on various farms in KZN is available. For more information contact Stella Moeketse at 0114670945	KARIN	ROBICHON	Rhino KZN Landowners
CELL C	DELIVRD	09/Nov/2015 09:18	Notice from SLR Consulting: Background Information Document for proposed exploration on various farms in KZN is available. For more information contact Stella Moeketse at 0114670945	KAREN SIGURD ELSMORE-	CARY	Rhino KZN Landowners
Vodacom	EXPIRED	09/Nov/2015 18:19	Notice from SLR Consulting: Background Information Document for proposed exploration on various farms in KZN is available. For more information contact Stella Moeketse at 0114670945	KAREN LEIGH	ARMSTRONG	Rhino KZN Landowners
Vodacom	DELIVRD	09/Nov/2015 09:18	Notice from SLR Consulting: Background Information Document for proposed exploration on various farms in KZN is available. For more information contact Stella Moeketse at 0114670945	JUNE-ROSE BUYISIWE	ZUMA	Rhino KZN Landowners
CELL C	DELIVRD	09/Nov/2015 09:18	Notice from SLR Consulting: Background Information Document for proposed exploration on various farms in KZN is available. For more information contact Stella Moeketse at 0114670945	JOSEPHINE	LAGERWALL	Rhino KZN Landowners
Vodacom	DELIVRD	09/Nov/2015 09:18	Notice from SLR Consulting: Background Information Document for proposed exploration on various farms in KZN is available. For more information contact Stella Moeketse at 0114670945	JOYCE NOMZAMO	MKHIZE	Rhino KZN Landowners
Vodacom	DELIVRD	09/Nov/2015 09:18	Notice from SLR Consulting: Background Information Document for proposed exploration on various farms in KZN is available. For more information contact Stella Moeketse at 0114670945	JONATHAN GREY	EGNER	Rhino KZN Landowners
CELL C	EXPIRED	09/Nov/2015 18:19	Notice from SLR Consulting: Background Information Document for proposed exploration on various farms in KZN is available. For more information contact Stella Moeketse at 0114670945	JOSEPH	KHOZA	Rhino KZN Landowners
CELL C	DELIVRD	09/Nov/2015 09:18	Notice from SLR Consulting: Background Information Document for proposed exploration on various farms in KZN is available. For more information contact Stella Moeketse at 0114670945	JONATHAN IAN HARRIS	HARTY	Rhino KZN Landowners
Vodacom	DELIVRD	09/Nov/2015 09:18	Notice from SLR Consulting: Background Information Document for proposed exploration on various farms in KZN is available. For more information contact Stella Moeketse at 0114670945	JUDITH DEANE	LOWRY	Rhino KZN Landowners
Vodacom	DELIVRD	09/Nov/2015 09:18	Notice from SLR Consulting: Background Information Document for proposed exploration on various farms in KZN is available. For more information contact Stella Moeketse at 0114670945	JUDITH MARY	LAWRENCE	Rhino KZN Landowners
Vodacom	DELIVRD	09/Nov/2015 09:18	Notice from SLR Consulting: Background Information Document for proposed exploration on various farms in KZN is available. For more information contact Stella Moeketse at 0114670945	JUDITH EILEEN	PROCTER	Rhino KZN Landowners
Vodacom	DELIVRD	09/Nov/2015 09:18	Notice from SLR Consulting: Background Information Document for proposed exploration on various farms in KZN is available. For more information contact Stella Moeketse at 0114670945	JUDITH MAY	SANDISON	Rhino KZN Landowners



MTN	DELIVRD	09/Nov/2015 11:12	Notice from SLR Consulting: Background Information Document for proposed exploration on various farms in KZN is available. For more information contact Stella Moeketse at 0114670945	JULIANA ADRIANA	COMBRINK	Rhino KZN Landowners
Vodacom	BLIST	09/Nov/2015 09:18	Notice from SLR Consulting: Background Information Document for proposed exploration on various farms in KZN is available. For more information contact Stella Moeketse at 0114670945	KARIN ELIZABETH	VAN DER MERWE	Rhino KZN Landowners
Vodacom	DELIVRD	09/Nov/2015 09:20	Notice from SLR Consulting: Background Information Document for proposed exploration on various farms in KZN is available. For more information contact Stella Moeketse at 0114670945	KEITH SETH	BROWN	Rhino KZN Landowners
Vodacom	DELIVRD	09/Nov/2015 09:18	Notice from SLR Consulting: Background Information Document for proposed exploration on various farms in KZN is available. For more information contact Stella Moeketse at 0114670945	KENNETH ALFRED	ARNOLD	Rhino KZN Landowners
MTN	DELIVRD	09/Nov/2015 09:19	Notice from SLR Consulting: Background Information Document for proposed exploration on various farms in KZN is available. For more information contact Stella Moeketse at 0114670945	KEITH IAN	MILLUM	Rhino KZN Landowners
Vodacom	DELIVRD	09/Nov/2015 09:18	Notice from SLR Consulting: Background Information Document for proposed exploration on various farms in KZN is available. For more information contact Stella Moeketse at 0114670945	KATHRYN	BROWN	Rhino KZN Landowners
Vodacom	DELIVRD	09/Nov/2015 09:18	Notice from SLR Consulting: Background Information Document for proposed exploration on various farms in KZN is available. For more information contact Stella Moeketse at 0114670945	KAVINDREN	NAIDOO	Rhino KZN Landowners
CELL C	EXPIRED	09/Nov/2015 18:19	Notice from SLR Consulting: Background Information Document for proposed exploration on various farms in KZN is available. For more information contact Stella Moeketse at 0114670945	KENNETH WAYNE	COLLETT	Rhino KZN Landowners
MTN	DELIVRD	09/Nov/2015 09:19	Notice from SLR Consulting: Background Information Document for proposed exploration on various farms in KZN is available. For more information contact Stella Moeketse at 0114670945	KAREN JANET	POLTERA	Rhino KZN Landowners
Vodacom	DELIVRD	09/Nov/2015 09:18	Notice from SLR Consulting: Background Information Document for proposed exploration on various farms in KZN is available. For more information contact Stella Moeketse at 0114670945	KERRY SANDRA	ATTERBURY	Rhino KZN Landowners
Vodacom	DELIVRD	09/Nov/2015 09:18	Notice from SLR Consulting: Background Information Document for proposed exploration on various farms in KZN is available. For more information contact Stella Moeketse at 0114670945	KENNETH CHRISTOPHER	EASTHORPE	Rhino KZN Landowners
MTN	EXPIRED	09/Nov/2015 18:19	Notice from SLR Consulting: Background Information Document for proposed exploration on various farms in KZN is available. For more information contact Stella Moeketse at 0114670945	KATHLYN ANNE	HANSEN	Rhino KZN Landowners
Vodacom	DELIVRD	09/Nov/2015 09:18	Notice from SLR Consulting: Background Information Document for proposed exploration on various farms in KZN is available. For more information contact Stella Moeketse at 0114670945	KATE	BAYNES	Rhino KZN Landowners
MTN	EXPIRED	09/Nov/2015 18:19	Notice from SLR Consulting: Background Information Document for proposed exploration on various farms in KZN is available. For more information contact Stella Moeketse at 0114670945	KATHARINA TREDJEDINA	EMANUEL	Rhino KZN Landowners
Vodacom	DELIVRD	09/Nov/2015 09:18	Notice from SLR Consulting: Background Information Document for proposed exploration on various farms in KZN is available. For more information contact Stella Moeketse at 0114670945	KARL MARTIN	WELLMANN	Rhino KZN Landowners
Vodacom	DELIVRD	09/Nov/2015 09:18	Notice from SLR Consulting: Background Information Document for proposed exploration on various farms in KZN is available. For more information contact Stella Moeketse at 0114670945	KATHERINE ADELAIDE	ROBINSON	Rhino KZN Landowners
Vodacom	DELIVRD	09/Nov/2015 09:18	Notice from SLR Consulting: Background Information Document for proposed exploration on various farms in KZN is available. For more information contact Stella Moeketse at 0114670945	KATHLEEN ELLEN ALICE	MCKENZIE	Rhino KZN Landowners
Vodacom	DELIVRD	09/Nov/2015 09:18	Notice from SLR Consulting: Background Information Document for proposed exploration on various farms in KZN is available. For more information contact Stella Moeketse at 0114670945	KATHLEEN DORA	DU PREEZ	Rhino KZN Landowners
CELL C	DELIVRD	09/Nov/2015 09:18	Notice from SLR Consulting: Background Information Document for proposed exploration on various farms in KZN is available. For more information contact Stella Moeketse at 0114670945	KENNETH JOHN LEON	ROBINSON	Rhino KZN Landowners
MTN	EXPIRED	09/Nov/2015 18:19	Notice from SLR Consulting: Background Information Document for proposed exploration on various farms in KZN is available. For more information contact Stella Moeketse at 0114670945	JOHANNA BERENDINA MARIA	DE SWART	Rhino KZN Landowners
Vodacom	DELIVRD	09/Nov/2015 09:18	Notice from SLR Consulting: Background Information Document for proposed exploration on various farms in KZN is available. For more information contact Stella Moeketse at 0114670945	JONATHAN	THURTELL	Rhino KZN Landowners

Vodacom	DELIVRD	09/Nov/2015 09:18	Notice from SLR Consulting: Background Information Document for proposed exploration on various farms in KZN is available. For more information contact Stella Moeketse at 0114670945	KARL EUSTACE	SHAW	Rhino KZN Landowners
MTN	DELIVRD	09/Nov/2015 09:19	Notice from SLR Consulting: Background Information Document for proposed exploration on various farms in KZN is available. For more information contact Stella Moeketse at 0114670945	KARIN VIVIENNE	EVANS	Rhino KZN Landowners
Vodacom	DELIVRD	09/Nov/2015 09:18	Notice from SLR Consulting: Background Information Document for proposed exploration on various farms in KZN is available. For more information contact Stella Moeketse at 0114670945	KATHLEEN ELIZABETH	DREW	Rhino KZN Landowners
MTN	DELIVRD	09/Nov/2015 09:19	Notice from SLR Consulting: Background Information Document for proposed exploration on various farms in KZN is available. For more information contact Stella Moeketse at 0114670945	KENNETH JOHN	ATKINSON	Rhino KZN Landowners
MTN	DELIVRD	09/Nov/2015 09:19	Notice from SLR Consulting: Background Information Document for proposed exploration on various farms in KZN is available. For more information contact Stella Moeketse at 0114670945	JOHAN	WERNER	Rhino KZN Landowners
Vodacom	DELIVRD	09/Nov/2015 09:18	Notice from SLR Consulting: Background Information Document for proposed exploration on various farms in KZN is available. For more information contact Stella Moeketse at 0114670945	JOCK TERWIN	BROWN	Rhino KZN Landowners
Vodacom	DELIVRD	09/Nov/2015 09:18	Notice from SLR Consulting: Background Information Document for proposed exploration on various farms in KZN is available. For more information contact Stella Moeketse at 0114670945	JOHANNES ADOLPH	DE WAAL	Rhino KZN Landowners
Vodacom	DELIVRD	09/Nov/2015 09:18	Notice from SLR Consulting: Background Information Document for proposed exploration on various farms in KZN is available. For more information contact Stella Moeketse at 0114670945	JOHAN	BORNMAN	Rhino KZN Landowners
Vodacom	DELIVRD	09/Nov/2015 09:18	Notice from SLR Consulting: Background Information Document for proposed exploration on various farms in KZN is available. For more information contact Stella Moeketse at 0114670945	JOHANNES MARTIENUS	MINNAAR	Rhino KZN Landowners
Vodacom	DELIVRD	09/Nov/2015 12:39	Notice from SLR Consulting: Background Information Document for proposed exploration on various farms in KZN is available. For more information contact Stella Moeketse at 0114670945	JOHANNES BENJAMIN	SCHOEMAN	Rhino KZN Landowners
Vodacom	DELIVRD	09/Nov/2015 09:18	Notice from SLR Consulting: Background Information Document for proposed exploration on various farms in KZN is available. For more information contact Stella Moeketse at 0114670945	JOHANNES HERMAN	SMIT	Rhino KZN Landowners
CELL C	DELIVRD	09/Nov/2015 09:18	Notice from SLR Consulting: Background Information Document for proposed exploration on various farms in KZN is available. For more information contact Stella Moeketse at 0114670945	JOANNE SCOTT	SMART	Rhino KZN Landowners
MTN	DELIVRD	09/Nov/2015 09:19	Notice from SLR Consulting: Background Information Document for proposed exploration on various farms in KZN is available. For more information contact Stella Moeketse at 0114670945	JOHANNES FRANCOIS	MAARTENS	Rhino KZN Landowners
Vodacom	DELIVRD	09/Nov/2015 09:18	Notice from SLR Consulting: Background Information Document for proposed exploration on various farms in KZN is available. For more information contact Stella Moeketse at 0114670945	JENNY LYNN	GLAISTER	Rhino KZN Landowners
MTN	DELIVRD	09/Nov/2015 09:19	Notice from SLR Consulting: Background Information Document for proposed exploration on various farms in KZN is available. For more information contact Stella Moeketse at 0114670945	JEREMY TOM	WALKER	Rhino KZN Landowners
MTN	DELIVRD	09/Nov/2015 09:19	Notice from SLR Consulting: Background Information Document for proposed exploration on various farms in KZN is available. For more information contact Stella Moeketse at 0114670945	JEREMY BYRON	EDWARDS	Rhino KZN Landowners
Vodacom	DELIVRD	09/Nov/2015 09:18	Notice from SLR Consulting: Background Information Document for proposed exploration on various farms in KZN is available. For more information contact Stella Moeketse at 0114670945	JOHANNES HERMANUS	SCHEEPERS	Rhino KZN Landowners
Vodacom	DELIVRD	09/Nov/2015 09:18	Notice from SLR Consulting: Background Information Document for proposed exploration on various farms in KZN is available. For more information contact Stella Moeketse at 0114670945	JENNIFER NATALIE	DYER	Rhino KZN Landowners
MTN	DELIVRD	09/Nov/2015 09:19	Notice from SLR Consulting: Background Information Document for proposed exploration on various farms in KZN is available. For more information contact Stella Moeketse at 0114670945	JOAN ALICE THELMA	BODELL	Rhino KZN Landowners
MTN	DELIVRD	09/Nov/2015 09:19	Notice from SLR Consulting: Background Information Document for proposed exploration on various farms in KZN is available. For more information contact Stella Moeketse at 0114670945	JENNIFER WREN	HOOPER	Rhino KZN Landowners
Vodacom	EXPIRED	09/Nov/2015 18:19	Notice from SLR Consulting: Background Information Document for proposed exploration on various farms in KZN is available. For more information contact Stella Moeketse at 0114670945	JINI PATRICK	KHOZA	Rhino KZN Landowners

Vodacom	DELIVRD	09/Nov/2015 09:18	Notice from SLR Consulting: Background Information Document for proposed exploration on various farms in KZN is available. For more information contact Stella Moeketse at 0114670945	JOAN MERRILL	SINCLAIR	Rhino KZN Landowners
Vodacom	BLIST	09/Nov/2015 09:18	Notice from SLR Consulting: Background Information Document for proposed exploration on various farms in KZN is available. For more information contact Stella Moeketse at 0114670945	JOACHIM FREDERICK	DE BEER	Rhino KZN Landowners
Vodacom	DELIVRD	09/Nov/2015 09:18	Notice from SLR Consulting: Background Information Document for proposed exploration on various farms in KZN is available. For more information contact Stella Moeketse at 0114670945	JOANNE ELSA LLOYD	BOONZAIR	Rhino KZN Landowners
MTN	DELIVRD	09/Nov/2015 09:19	Notice from SLR Consulting: Background Information Document for proposed exploration on various farms in KZN is available. For more information contact Stella Moeketse at 0114670945	JOHANNES PETRUS	NEL	Rhino KZN Landowners
Vodacom	DELIVRD	09/Nov/2015 09:18	Notice from SLR Consulting: Background Information Document for proposed exploration on various farms in KZN is available. For more information contact Stella Moeketse at 0114670945	JOHN HENDERSON	RUST	Rhino KZN Landowners
MTN	DELIVRD	09/Nov/2015 09:19	Notice from SLR Consulting: Background Information Document for proposed exploration on various farms in KZN is available. For more information contact Stella Moeketse at 0114670945	KATHERINE JANE	STUCKENBERG	Rhino KZN Landowners
Vodacom	DELIVRD	09/Nov/2015 09:18	Notice from SLR Consulting: Background Information Document for proposed exploration on various farms in KZN is available. For more information contact Stella Moeketse at 0114670945	JOHN SCOTT	LOVE	Rhino KZN Landowners
CELL C	DELIVRD	09/Nov/2015 09:18	Notice from SLR Consulting: Background Information Document for proposed exploration on various farms in KZN is available. For more information contact Stella Moeketse at 0114670945	RAYMOND WILLIAM	MARTINAGLIA	Rhino KZN Landowners
MTN	DELIVRD	09/Nov/2015 09:19	Notice from SLR Consulting: Background Information Document for proposed exploration on various farms in KZN is available. For more information contact Stella Moeketse at 0114670945	RIAAN JOHANNES	SAAYMAN	Rhino KZN Landowners
Vodacom	DELIVRD	09/Nov/2015 15:24	Notice from SLR Consulting: Background Information Document for proposed exploration on various farms in KZN is available. For more information contact Stella Moeketse at 0114670945	REDMOND NORGATE	DALES	Rhino KZN Landowners
CELL C	DELIVRD	09/Nov/2015 09:18	Notice from SLR Consulting: Background Information Document for proposed exploration on various farms in KZN is available. For more information contact Stella Moeketse at 0114670945	RHISTA	SINGH	Rhino KZN Landowners
Vodacom	DELIVRD	09/Nov/2015 09:18	Notice from SLR Consulting: Background Information Document for proposed exploration on various farms in KZN is available. For more information contact Stella Moeketse at 0114670945	SHUNMUGAM	ALWAR	Rhino KZN Landowners
MTN	DELIVRD	09/Nov/2015 09:19	Notice from SLR Consulting: Background Information Document for proposed exploration on various farms in KZN is available. For more information contact Stella Moeketse at 0114670945	SIBUSISO WILLIAM	MALINGA	Rhino KZN Landowners
Vodacom	EXPIRED	09/Nov/2015 18:19	Notice from SLR Consulting: Background Information Document for proposed exploration on various farms in KZN is available. For more information contact Stella Moeketse at 0114670945	SICELO JOHANNES	MADONSELA	Rhino KZN Landowners
Vodacom	DELIVRD	09/Nov/2015 09:18	Notice from SLR Consulting: Background Information Document for proposed exploration on various farms in KZN is available. For more information contact Stella Moeketse at 0114670945	SHIRLEY ANN	GILMORE	Rhino KZN Landowners
MTN	DELIVRD	09/Nov/2015 09:39	Notice from SLR Consulting: Background Information Document for proposed exploration on various farms in KZN is available. For more information contact Stella Moeketse at 0114670945	RESHMA	HARIPERSAAD	Rhino KZN Landowners
Vodacom	EXPIRED	09/Nov/2015 18:19	Notice from SLR Consulting: Background Information Document for proposed exploration on various farms in KZN is available. For more information contact Stella Moeketse at 0114670945	SHIRLEY ANN	HARMS	Rhino KZN Landowners
Vodacom	DELIVRD	09/Nov/2015 09:18	Notice from SLR Consulting: Background Information Document for proposed exploration on various farms in KZN is available. For more information contact Stella Moeketse at 0114670945	REIMAR HERBERT	TRATSCHLER	Rhino KZN Landowners
CELL C	DELIVRD	09/Nov/2015 15:53	Notice from SLR Consulting: Background Information Document for proposed exploration on various farms in KZN is available. For more information contact Stella Moeketse at 0114670945	SIBUSISO GODFRED	MTSHALI	Rhino KZN Landowners
MTN	DELIVRD	09/Nov/2015 09:19	Notice from SLR Consulting: Background Information Document for proposed exploration on various farms in KZN is available. For more information contact Stella Moeketse at 0114670945	SIBONGILE JOYCE AGNES	MKHIZE	Rhino KZN Landowners
MTN	DELIVRD	09/Nov/2015 09:19	Notice from SLR Consulting: Background Information Document for proposed exploration on various farms in KZN is available. For more information contact Stella Moeketse at 0114670945	RECIA CAREY	PLUNKETT	Rhino KZN Landowners

Vodacom	DELIVRD	09/Nov/2015 09:18	Notice from SLR Consulting: Background Information Document for proposed exploration on various farms in KZN is available. For more information contact Stella Moeketse at 0114670945	SIBAHLE THOBILE	GOGÉ	Rhino KZN Landowners
Vodacom	EXPIRED	09/Nov/2015 18:19	Notice from SLR Consulting: Background Information Document for proposed exploration on various farms in KZN is available. For more information contact Stella Moeketse at 0114670945	SIETSE JAN	VEENSTRA	Rhino KZN Landowners
MTN	DELIVRD	09/Nov/2015 09:19	Notice from SLR Consulting: Background Information Document for proposed exploration on various farms in KZN is available. For more information contact Stella Moeketse at 0114670945	RESHMA	SEWRAJ	Rhino KZN Landowners
Vodacom	DELIVRD	09/Nov/2015 09:18	Notice from SLR Consulting: Background Information Document for proposed exploration on various farms in KZN is available. For more information contact Stella Moeketse at 0114670945	RENEE	STEGEN	Rhino KZN Landowners
Vodacom	EXPIRED	09/Nov/2015 18:19	Notice from SLR Consulting: Background Information Document for proposed exploration on various farms in KZN is available. For more information contact Stella Moeketse at 0114670945	SIBONGILE AGNES	MBANJWA	Rhino KZN Landowners
MTN	DELIVRD	09/Nov/2015 09:19	Notice from SLR Consulting: Background Information Document for proposed exploration on various farms in KZN is available. For more information contact Stella Moeketse at 0114670945	SHIRLEY	LANGLEY	Rhino KZN Landowners
Vodacom	BLIST	09/Nov/2015 09:18	Notice from SLR Consulting: Background Information Document for proposed exploration on various farms in KZN is available. For more information contact Stella Moeketse at 0114670945	SHEELAGH CAROLYNN	ANTROBUS	Rhino KZN Landowners
MTN	DELIVRD	09/Nov/2015 09:19	Notice from SLR Consulting: Background Information Document for proposed exploration on various farms in KZN is available. For more information contact Stella Moeketse at 0114670945	SHEILA ANNE	PELLEW	Rhino KZN Landowners
Vodacom	DELIVRD	09/Nov/2015 09:18	Notice from SLR Consulting: Background Information Document for proposed exploration on various farms in KZN is available. For more information contact Stella Moeketse at 0114670945	SHAUN STANLEY	SMITH	Rhino KZN Landowners
Vodacom	DELIVRD	09/Nov/2015 09:18	Notice from SLR Consulting: Background Information Document for proposed exploration on various farms in KZN is available. For more information contact Stella Moeketse at 0114670945	SHAWN JACOBUS JOHANNES	BREYTENBACH	Rhino KZN Landowners
CELL C	DELIVRD	09/Nov/2015 13:20	Notice from SLR Consulting: Background Information Document for proposed exploration on various farms in KZN is available. For more information contact Stella Moeketse at 0114670945	SHAUN GAVIN	BAZLEY	Rhino KZN Landowners
Vodacom	DELIVRD	09/Nov/2015 09:18	Notice from SLR Consulting: Background Information Document for proposed exploration on various farms in KZN is available. For more information contact Stella Moeketse at 0114670945	SHELAGH MARY LECHMERE-	OERTEL	Rhino KZN Landowners
MTN	DELIVRD	09/Nov/2015 09:19	Notice from SLR Consulting: Background Information Document for proposed exploration on various farms in KZN is available. For more information contact Stella Moeketse at 0114670945	SHILLA	SINGH	Rhino KZN Landowners
MTN	DELIVRD	09/Nov/2015 09:54	Notice from SLR Consulting: Background Information Document for proposed exploration on various farms in KZN is available. For more information contact Stella Moeketse at 0114670945	SHIRLENE	WILSON	Rhino KZN Landowners
Vodacom	EXPIRED	09/Nov/2015 18:19	Notice from SLR Consulting: Background Information Document for proposed exploration on various farms in KZN is available. For more information contact Stella Moeketse at 0114670945	SHEILA HARRIET	PARSONS	Rhino KZN Landowners
Vodacom	UNDELIV	09/Nov/2015 09:18	Notice from SLR Consulting: Background Information Document for proposed exploration on various farms in KZN is available. For more information contact Stella Moeketse at 0114670945	SIKHUMBUZO SHAKES	SITHOLE	Rhino KZN Landowners
Vodacom	DELIVRD	09/Nov/2015 09:18	Notice from SLR Consulting: Background Information Document for proposed exploration on various farms in KZN is available. For more information contact Stella Moeketse at 0114670945	SOEGNE	MINNIE	Rhino KZN Landowners
Vodacom	DELIVRD	09/Nov/2015 09:18	Notice from SLR Consulting: Background Information Document for proposed exploration on various farms in KZN is available. For more information contact Stella Moeketse at 0114670945	SHEILA HELEN PENELOPE	MCCALL	Rhino KZN Landowners
Vodacom	DELIVRD	09/Nov/2015 09:18	Notice from SLR Consulting: Background Information Document for proposed exploration on various farms in KZN is available. For more information contact Stella Moeketse at 0114670945	SOLINA CATHARINA MARIA	PECKETT	Rhino KZN Landowners
Vodacom	EXPIRED	09/Nov/2015 18:19	Notice from SLR Consulting: Background Information Document for proposed exploration on various farms in KZN is available. For more information contact Stella Moeketse at 0114670945	SITHEMBISO JACOB	NKOSI	Rhino KZN Landowners
Vodacom	EXPIRED	09/Nov/2015 19:00	Notice from SLR Consulting: Background Information Document for proposed exploration on various farms in KZN is available. For more information contact Stella Moeketse at 0114670945	SMANGA WISEMAN	NGCOBO	Rhino KZN Landowners

MTN	DELIVRD	09/Nov/2015 09:19	Notice from SLR Consulting: Background Information Document for proposed exploration on various farms in KZN is available. For more information contact Stella Moeketse at 0114670945	SKHUMBUZO GRAHAM	SHABANGU	Rhino KZN Landowners
Telkom Mobile	DELIVRD	09/Nov/2015 09:18	Notice from SLR Consulting: Background Information Document for proposed exploration on various farms in KZN is available. For more information contact Stella Moeketse at 0114670945	STEFANIE	SCHUTTE	Rhino KZN Landowners
Vodacom	DELIVRD	09/Nov/2015 09:18	Notice from SLR Consulting: Background Information Document for proposed exploration on various farms in KZN is available. For more information contact Stella Moeketse at 0114670945	STELLA ANITA	BEHN	Rhino KZN Landowners
Vodacom	DELIVRD	09/Nov/2015 09:18	Notice from SLR Consulting: Background Information Document for proposed exploration on various farms in KZN is available. For more information contact Stella Moeketse at 0114670945	STANTON ROBERT LEONARD	GOODENOUGH	Rhino KZN Landowners
Telkom Mobile	DELIVRD	09/Nov/2015 09:18	Notice from SLR Consulting: Background Information Document for proposed exploration on various farms in KZN is available. For more information contact Stella Moeketse at 0114670945	SOPHIA JOHANNA	JOUBERT	Rhino KZN Landowners
Vodacom	DELIVRD	09/Nov/2015 09:18	Notice from SLR Consulting: Background Information Document for proposed exploration on various farms in KZN is available. For more information contact Stella Moeketse at 0114670945	SOPHIA ELIZABETH	SCHOEMAN	Rhino KZN Landowners
MTN	DELIVRD	09/Nov/2015 09:19	Notice from SLR Consulting: Background Information Document for proposed exploration on various farms in KZN is available. For more information contact Stella Moeketse at 0114670945	SIMPHIWE	SITHOLE	Rhino KZN Landowners
MTN	DELIVRD	09/Nov/2015 09:19	Notice from SLR Consulting: Background Information Document for proposed exploration on various farms in KZN is available. For more information contact Stella Moeketse at 0114670945	SIMONE MARCELLE	HENSELMANS	Rhino KZN Landowners
Vodacom	DELIVRD	09/Nov/2015 09:18	Notice from SLR Consulting: Background Information Document for proposed exploration on various farms in KZN is available. For more information contact Stella Moeketse at 0114670945	SITHEMBISO ANDREAS	SHABANGU	Rhino KZN Landowners
Vodacom	DELIVRD	09/Nov/2015 09:18	Notice from SLR Consulting: Background Information Document for proposed exploration on various farms in KZN is available. For more information contact Stella Moeketse at 0114670945	SIMON BENJAMIN	JONSSON	Rhino KZN Landowners
MTN	EXPIRED	09/Nov/2015 18:19	Notice from SLR Consulting: Background Information Document for proposed exploration on various farms in KZN is available. For more information contact Stella Moeketse at 0114670945	SIKUMBUZO SIPHAMANDLA	NGEMA	Rhino KZN Landowners
CELL C	DELIVRD	09/Nov/2015 09:18	Notice from SLR Consulting: Background Information Document for proposed exploration on various farms in KZN is available. For more information contact Stella Moeketse at 0114670945	SIMON ANTHONY	ALLEN	Rhino KZN Landowners
MTN	DELIVRD	09/Nov/2015 09:19	Notice from SLR Consulting: Background Information Document for proposed exploration on various farms in KZN is available. For more information contact Stella Moeketse at 0114670945	SIPHIWE DUKE	NYEMBE	Rhino KZN Landowners
MTN	DELIVRD	09/Nov/2015 09:19	Notice from SLR Consulting: Background Information Document for proposed exploration on various farms in KZN is available. For more information contact Stella Moeketse at 0114670945	SINDISIWE REJOICE	NKALA	Rhino KZN Landowners
Vodacom	DELIVRD	09/Nov/2015 09:18	Notice from SLR Consulting: Background Information Document for proposed exploration on various farms in KZN is available. For more information contact Stella Moeketse at 0114670945	SIMPHIWE EMMANUEL	MCHUNU	Rhino KZN Landowners
Vodacom	DELIVRD	09/Nov/2015 09:18	Notice from SLR Consulting: Background Information Document for proposed exploration on various farms in KZN is available. For more information contact Stella Moeketse at 0114670945	SIMPHIWE NTOKOZO	SIDAKI	Rhino KZN Landowners
MTN	EXPIRED	09/Nov/2015 18:19	Notice from SLR Consulting: Background Information Document for proposed exploration on various farms in KZN is available. For more information contact Stella Moeketse at 0114670945	SALLY RAE	MCCABE	Rhino KZN Landowners
Vodacom	EXPIRED	09/Nov/2015 18:19	Notice from SLR Consulting: Background Information Document for proposed exploration on various farms in KZN is available. For more information contact Stella Moeketse at 0114670945	SHARON RANIA	STEINHAGEN	Rhino KZN Landowners
Vodacom	DELIVRD	09/Nov/2015 10:22	Notice from SLR Consulting: Background Information Document for proposed exploration on various farms in KZN is available. For more information contact Stella Moeketse at 0114670945	SALLY	EARL	Rhino KZN Landowners
Vodacom	BLIST	09/Nov/2015 09:18	Notice from SLR Consulting: Background Information Document for proposed exploration on various farms in KZN is available. For more information contact Stella Moeketse at 0114670945	SAMANTHA	DAVIDSON	Rhino KZN Landowners
MTN	DELIVRD	09/Nov/2015 09:19	Notice from SLR Consulting: Background Information Document for proposed exploration on various farms in KZN is available. For more information contact Stella Moeketse at 0114670945	SABITHA	SUERATAN	Rhino KZN Landowners

Vodacom	DELIVRD	09/Nov/2015 09:18	Notice from SLR Consulting: Background Information Document for proposed exploration on various farms in KZN is available. For more information contact Stella Moeketse at 0114670945	RUPHERT LOUIS	MARE	Rhino KZN Landowners
CELL C	DELIVRD	09/Nov/2015 09:18	Notice from SLR Consulting: Background Information Document for proposed exploration on various farms in KZN is available. For more information contact Stella Moeketse at 0114670945	SANJAY PRAMLAL	RAJKUMAR	Rhino KZN Landowners
Vodacom	DELIVRD	09/Nov/2015 09:18	Notice from SLR Consulting: Background Information Document for proposed exploration on various farms in KZN is available. For more information contact Stella Moeketse at 0114670945	SANDRA JUNE SPELLER-	BURLS	Rhino KZN Landowners
Vodacom	DELIVRD	09/Nov/2015 09:18	Notice from SLR Consulting: Background Information Document for proposed exploration on various farms in KZN is available. For more information contact Stella Moeketse at 0114670945	SAMUKELISIWE	NGCOBO	Rhino KZN Landowners
Vodacom	DELIVRD	09/Nov/2015 09:18	Notice from SLR Consulting: Background Information Document for proposed exploration on various farms in KZN is available. For more information contact Stella Moeketse at 0114670945	SAMANTHA JANE	DIXON	Rhino KZN Landowners
Vodacom	EXPIRED	09/Nov/2015 18:19	Notice from SLR Consulting: Background Information Document for proposed exploration on various farms in KZN is available. For more information contact Stella Moeketse at 0114670945	SAMKELISIWE FAIRHOPE	MDLALOSE	Rhino KZN Landowners
MTN	DELIVRD	09/Nov/2015 09:19	Notice from SLR Consulting: Background Information Document for proposed exploration on various farms in KZN is available. For more information contact Stella Moeketse at 0114670945	ROWEN RAYMOND	WORTMANN	Rhino KZN Landowners
MTN	DELIVRD	09/Nov/2015 09:19	Notice from SLR Consulting: Background Information Document for proposed exploration on various farms in KZN is available. For more information contact Stella Moeketse at 0114670945	ROWLAND GORDON-	HUGHES	Rhino KZN Landowners
Vodacom	DELIVRD	09/Nov/2015 09:18	Notice from SLR Consulting: Background Information Document for proposed exploration on various farms in KZN is available. For more information contact Stella Moeketse at 0114670945	RUPERT WALTER	ORTMANN	Rhino KZN Landowners
Telkom Mobile	DELIVRD	09/Nov/2015 09:18	Notice from SLR Consulting: Background Information Document for proposed exploration on various farms in KZN is available. For more information contact Stella Moeketse at 0114670945	ROSHNIE MONICA	AHIR	Rhino KZN Landowners
Vodacom	DELIVRD	09/Nov/2015 09:18	Notice from SLR Consulting: Background Information Document for proposed exploration on various farms in KZN is available. For more information contact Stella Moeketse at 0114670945	ROSS PRESCOTT	STUART	Rhino KZN Landowners
Vodacom	EXPIRED	09/Nov/2015 18:19	Notice from SLR Consulting: Background Information Document for proposed exploration on various farms in KZN is available. For more information contact Stella Moeketse at 0114670945	SIPHO CYRIL	NGUBANE	Rhino KZN Landowners
Vodacom	DELIVRD	09/Nov/2015 09:19	Notice from SLR Consulting: Background Information Document for proposed exploration on various farms in KZN is available. For more information contact Stella Moeketse at 0114670945	ROSS BRYAN	O'DONOGHUE	Rhino KZN Landowners
Vodacom	DELIVRD	09/Nov/2015 09:18	Notice from SLR Consulting: Background Information Document for proposed exploration on various farms in KZN is available. For more information contact Stella Moeketse at 0114670945	ROY INGRAM	FRASER	Rhino KZN Landowners
Vodacom	DELIVRD	09/Nov/2015 09:19	Notice from SLR Consulting: Background Information Document for proposed exploration on various farms in KZN is available. For more information contact Stella Moeketse at 0114670945	RUKSHANA	MOOSA	Rhino KZN Landowners
Vodacom	DELIVRD	09/Nov/2015 09:18	Notice from SLR Consulting: Background Information Document for proposed exploration on various farms in KZN is available. For more information contact Stella Moeketse at 0114670945	ROY CHARLES	TREMEARNE	Rhino KZN Landowners
Vodacom	DELIVRD	09/Nov/2015 09:19	Notice from SLR Consulting: Background Information Document for proposed exploration on various farms in KZN is available. For more information contact Stella Moeketse at 0114670945	ROY	MOTTRAM	Rhino KZN Landowners
Vodacom	DELIVRD	09/Nov/2015 09:18	Notice from SLR Consulting: Background Information Document for proposed exploration on various farms in KZN is available. For more information contact Stella Moeketse at 0114670945	SFISO NHLAKANIPHO	MTHEMBU	Rhino KZN Landowners
Vodacom	DELIVRD	09/Nov/2015 09:19	Notice from SLR Consulting: Background Information Document for proposed exploration on various farms in KZN is available. For more information contact Stella Moeketse at 0114670945	SARAH ANNE	SHONE	Rhino KZN Landowners
MTN	DELIVRD	09/Nov/2015 09:19	Notice from SLR Consulting: Background Information Document for proposed exploration on various farms in KZN is available. For more information contact Stella Moeketse at 0114670945	ROY ALEXANDER WYN	AITKEN	Rhino KZN Landowners
Vodacom	EXPIRED	09/Nov/2015 18:19	Notice from SLR Consulting: Background Information Document for proposed exploration on various farms in KZN is available. For more information contact Stella Moeketse at 0114670945	SETH THULANI	SHABALALA	Rhino KZN Landowners

Vodacom	DELIVRD	09/Nov/2015 09:18	Notice from SLR Consulting: Background Information Document for proposed exploration on various farms in KZN is available. For more information contact Stella Moeketse at 0114670945	SEWNARIAN	BRIDGEMOHUN	Rhino KZN Landowners
Vodacom	DELIVRD	09/Nov/2015 09:18	Notice from SLR Consulting: Background Information Document for proposed exploration on various farms in KZN is available. For more information contact Stella Moeketse at 0114670945	SENZO NDLODLO LEONARD	MAKWASA	Rhino KZN Landowners
Vodacom	DELIVRD	09/Nov/2015 09:18	Notice from SLR Consulting: Background Information Document for proposed exploration on various farms in KZN is available. For more information contact Stella Moeketse at 0114670945	SHARON MARY	HOLLAND	Rhino KZN Landowners
Vodacom	EXPIRED	09/Nov/2015 18:19	Notice from SLR Consulting: Background Information Document for proposed exploration on various farms in KZN is available. For more information contact Stella Moeketse at 0114670945	SHADRACK RALEKENO	MOEPHULI	Rhino KZN Landowners
MTN	DELIVRD	09/Nov/2015 10:02	Notice from SLR Consulting: Background Information Document for proposed exploration on various farms in KZN is available. For more information contact Stella Moeketse at 0114670945	SHARON DENISE	MCKENZIE	Rhino KZN Landowners
Vodacom	EXPIRED	09/Nov/2015 19:00	Notice from SLR Consulting: Background Information Document for proposed exploration on various farms in KZN is available. For more information contact Stella Moeketse at 0114670945	SHARON	BANCHE	Rhino KZN Landowners
Vodacom	DELIVRD	09/Nov/2015 09:18	Notice from SLR Consulting: Background Information Document for proposed exploration on various farms in KZN is available. For more information contact Stella Moeketse at 0114670945	SHANE	HOPKINS	Rhino KZN Landowners
Vodacom	DELIVRD	09/Nov/2015 09:18	Notice from SLR Consulting: Background Information Document for proposed exploration on various farms in KZN is available. For more information contact Stella Moeketse at 0114670945	SHANTHA	RAMJATHAN	Rhino KZN Landowners
CELL C	EXPIRED	09/Nov/2015 19:00	Notice from SLR Consulting: Background Information Document for proposed exploration on various farms in KZN is available. For more information contact Stella Moeketse at 0114670945	SEIPATI MARTHA	LIPHOKO	Rhino KZN Landowners
Vodacom	DELIVRD	09/Nov/2015 09:18	Notice from SLR Consulting: Background Information Document for proposed exploration on various farms in KZN is available. For more information contact Stella Moeketse at 0114670945	SAREL FRANCOIS	ELS	Rhino KZN Landowners
Vodacom	DELIVRD	09/Nov/2015 09:19	Notice from SLR Consulting: Background Information Document for proposed exploration on various farms in KZN is available. For more information contact Stella Moeketse at 0114670945	SARAH PATRICIA	RICHARDS	Rhino KZN Landowners
Vodacom	DELIVRD	09/Nov/2015 09:18	Notice from SLR Consulting: Background Information Document for proposed exploration on various farms in KZN is available. For more information contact Stella Moeketse at 0114670945	SARAH JANE	ALLAN	Rhino KZN Landowners
MTN	DELIVRD	09/Nov/2015 10:34	Notice from SLR Consulting: Background Information Document for proposed exploration on various farms in KZN is available. For more information contact Stella Moeketse at 0114670945	SARAH ELAINE	VERMAAK	Rhino KZN Landowners
MTN	DELIVRD	09/Nov/2015 09:19	Notice from SLR Consulting: Background Information Document for proposed exploration on various farms in KZN is available. For more information contact Stella Moeketse at 0114670945	SEAN BECKETT	HODGSON	Rhino KZN Landowners
MTN	DELIVRD	09/Nov/2015 09:19	Notice from SLR Consulting: Background Information Document for proposed exploration on various farms in KZN is available. For more information contact Stella Moeketse at 0114670945	SARAH ELIZABETH	ALEXANDER	Rhino KZN Landowners
Vodacom	DELIVRD	09/Nov/2015 09:18	Notice from SLR Consulting: Background Information Document for proposed exploration on various farms in KZN is available. For more information contact Stella Moeketse at 0114670945	SATISH SEWNRARAIN	DASRATH	Rhino KZN Landowners
MTN	DELIVRD	09/Nov/2015 09:19	Notice from SLR Consulting: Background Information Document for proposed exploration on various farms in KZN is available. For more information contact Stella Moeketse at 0114670945	SEAN VICTOR	FOURIE	Rhino KZN Landowners
CELL C	DELIVRD	09/Nov/2015 09:18	Notice from SLR Consulting: Background Information Document for proposed exploration on various farms in KZN is available. For more information contact Stella Moeketse at 0114670945	KEVIN ANTONY	GILBERT	Rhino KZN Landowners
Vodacom	DELIVRD	09/Nov/2015 09:18	Notice from SLR Consulting: Background Information Document for proposed exploration on various farms in KZN is available. For more information contact Stella Moeketse at 0114670945	SBONGUMUSA LINDUMBUSO	KHUZWAYO	Rhino KZN Landowners
MTN	DELIVRD	09/Nov/2015 09:19	Notice from SLR Consulting: Background Information Document for proposed exploration on various farms in KZN is available. For more information contact Stella Moeketse at 0114670945	SAREL PETRUS	OLIVIER	Rhino KZN Landowners
CELL C	DELIVRD	09/Nov/2015 09:18	Notice from SLR Consulting: Background Information Document for proposed exploration on various farms in KZN is available. For more information contact Stella Moeketse at 0114670945	CHRISTOPHER GOWAN	TARBOTON	Rhino KZN Landowners

MTN	DELIVRD	09/Nov/2015 09:19	Notice from SLR Consulting: Background Information Document for proposed exploration on various farms in KZN is available. For more information contact Stella Moeketse at 0114670945	CHRISTOPHER HAROLD ADAMS		Rhino KZN Landowners
CELL C	DELIVRD	09/Nov/2015 09:18	Notice from SLR Consulting: Background Information Document for proposed exploration on various farms in KZN is available. For more information contact Stella Moeketse at 0114670945	CHRISTOPHER DAVID SMALLIE		Rhino KZN Landowners
Vodacom	DELIVRD	09/Nov/2015 09:18	Notice from SLR Consulting: Background Information Document for proposed exploration on various farms in KZN is available. For more information contact Stella Moeketse at 0114670945	CHRISTOPHER ANDREW WHITEHOUSE		Rhino KZN Landowners
Vodacom	DELIVRD	09/Nov/2015 09:18	Notice from SLR Consulting: Background Information Document for proposed exploration on various farms in KZN is available. For more information contact Stella Moeketse at 0114670945	CHRISTOPHER CHARLES MCKENZIE	BROWN	Rhino KZN Landowners
Telkom Mobile	EXPIRED	09/Nov/2015 19:00	Notice from SLR Consulting: Background Information Document for proposed exploration on various farms in KZN is available. For more information contact Stella Moeketse at 0114670945	CHRISTOPHER RICHARD LEE		Rhino KZN Landowners
Vodacom	DELIVRD	09/Nov/2015 09:18	Notice from SLR Consulting: Background Information Document for proposed exploration on various farms in KZN is available. For more information contact Stella Moeketse at 0114670945	CHRISTOPHER ROBERT WORRALL		Rhino KZN Landowners
Vodacom	DELIVRD	09/Nov/2015 09:19	Notice from SLR Consulting: Background Information Document for proposed exploration on various farms in KZN is available. For more information contact Stella Moeketse at 0114670945	CHRISTOPHER HENDRIK KRITZINGER		Rhino KZN Landowners
Vodacom	DELIVRD	09/Nov/2015 09:18	Notice from SLR Consulting: Background Information Document for proposed exploration on various farms in KZN is available. For more information contact Stella Moeketse at 0114670945	CHRISTOPHER HUGH BEGHIN		Rhino KZN Landowners
Vodacom	DELIVRD	09/Nov/2015 09:18	Notice from SLR Consulting: Background Information Document for proposed exploration on various farms in KZN is available. For more information contact Stella Moeketse at 0114670945	CHRISTOPHER STORAH		Rhino KZN Landowners
Vodacom	DELIVRD	09/Nov/2015 09:18	Notice from SLR Consulting: Background Information Document for proposed exploration on various farms in KZN is available. For more information contact Stella Moeketse at 0114670945	CHRISTOPHER JOHN SMALLWOOD		Rhino KZN Landowners
Vodacom	DELIVRD	09/Nov/2015 09:18	Notice from SLR Consulting: Background Information Document for proposed exploration on various farms in KZN is available. For more information contact Stella Moeketse at 0114670945	CHRISTIAAN JOHANNES KRUGER		Rhino KZN Landowners
Vodacom	BLIST	09/Nov/2015 09:18	Notice from SLR Consulting: Background Information Document for proposed exploration on various farms in KZN is available. For more information contact Stella Moeketse at 0114670945	CHRISTIAAN JOHN LOUW		Rhino KZN Landowners
MTN	DELIVRD	09/Nov/2015 09:19	Notice from SLR Consulting: Background Information Document for proposed exploration on various farms in KZN is available. For more information contact Stella Moeketse at 0114670945	CHOCKALINGAM MOODLEY		Rhino KZN Landowners
Vodacom	DELIVRD	09/Nov/2015 09:18	Notice from SLR Consulting: Background Information Document for proposed exploration on various farms in KZN is available. For more information contact Stella Moeketse at 0114670945	CHRISTIAAN GERHARDUS BRITS		Rhino KZN Landowners
Vodacom	DELIVRD	09/Nov/2015 12:34	Notice from SLR Consulting: Background Information Document for proposed exploration on various farms in KZN is available. For more information contact Stella Moeketse at 0114670945	CHRISTIAAN FRANS GUNTHER		Rhino KZN Landowners
Vodacom	DELIVRD	09/Nov/2015 09:18	Notice from SLR Consulting: Background Information Document for proposed exploration on various farms in KZN is available. For more information contact Stella Moeketse at 0114670945	CHRISTINE BRO		Rhino KZN Landowners
MTN	DELIVRD	09/Nov/2015 09:24	Notice from SLR Consulting: Background Information Document for proposed exploration on various farms in KZN is available. For more information contact Stella Moeketse at 0114670945	CHRISTOFFEL JACOBUS DU PLESSIS		Rhino KZN Landowners
Vodacom	DELIVRD	09/Nov/2015 09:18	Notice from SLR Consulting: Background Information Document for proposed exploration on various farms in KZN is available. For more information contact Stella Moeketse at 0114670945	CHRISTIAN CONRADIE		Rhino KZN Landowners
MTN	DELIVRD	09/Nov/2015 09:19	Notice from SLR Consulting: Background Information Document for proposed exploration on various farms in KZN is available. For more information contact Stella Moeketse at 0114670945	CHRISTIAAN MULLER NEL		Rhino KZN Landowners
Vodacom	DELIVRD	09/Nov/2015 09:18	Notice from SLR Consulting: Background Information Document for proposed exploration on various farms in KZN is available. For more information contact Stella Moeketse at 0114670945	COLIN GEORGE BURDEN		Rhino KZN Landowners
Vodacom	DELIVRD	09/Nov/2015 09:18	Notice from SLR Consulting: Background Information Document for proposed exploration on various farms in KZN is available. For more information contact Stella Moeketse at 0114670945	CHRISTIAAN JOSUA OLWAGE		Rhino KZN Landowners



Vodacom	DELIVRD	09/Nov/2015 09:18	Notice from SLR Consulting: Background Information Document for proposed exploration on various farms in KZN is available. For more information contact Stella Moeketse at 0114670945	COLIN LESLIE	BRITTON	Rhino KZN Landowners
Vodacom	DELIVRD	09/Nov/2015 09:18	Notice from SLR Consulting: Background Information Document for proposed exploration on various farms in KZN is available. For more information contact Stella Moeketse at 0114670945	CINDY GAEL	SCOTT	Rhino KZN Landowners
Vodacom	DELIVRD	09/Nov/2015 09:42	Notice from SLR Consulting: Background Information Document for proposed exploration on various farms in KZN is available. For more information contact Stella Moeketse at 0114670945	COLIN EDWARD	WELLBELOVED	Rhino KZN Landowners
Vodacom	EXPIRED	09/Nov/2015 18:19	Notice from SLR Consulting: Background Information Document for proposed exploration on various farms in KZN is available. For more information contact Stella Moeketse at 0114670945	CORNELIS JOHANNES	DU PLESSIS	Rhino KZN Landowners
Vodacom	DELIVRD	09/Nov/2015 09:18	Notice from SLR Consulting: Background Information Document for proposed exploration on various farms in KZN is available. For more information contact Stella Moeketse at 0114670945	COLIN	ROBERTSON	Rhino KZN Landowners
Vodacom	DELIVRD	09/Nov/2015 09:19	Notice from SLR Consulting: Background Information Document for proposed exploration on various farms in KZN is available. For more information contact Stella Moeketse at 0114670945	CORNELIUS JACOBUS	VAN NIEKERK	Rhino KZN Landowners
Telkom Mobile	EXPIRED	09/Nov/2015 19:00	Notice from SLR Consulting: Background Information Document for proposed exploration on various farms in KZN is available. For more information contact Stella Moeketse at 0114670945	COLIN	NORRIS	Rhino KZN Landowners
MTN	EXPIRED	09/Nov/2015 18:19	Notice from SLR Consulting: Background Information Document for proposed exploration on various farms in KZN is available. For more information contact Stella Moeketse at 0114670945	CONSTANCE SINDISIWE	NGUBANE	Rhino KZN Landowners
Vodacom	DELIVRD	09/Nov/2015 09:18	Notice from SLR Consulting: Background Information Document for proposed exploration on various farms in KZN is available. For more information contact Stella Moeketse at 0114670945	COLIN PETER	TRUTER	Rhino KZN Landowners
Vodacom	DELIVRD	09/Nov/2015 09:18	Notice from SLR Consulting: Background Information Document for proposed exploration on various farms in KZN is available. For more information contact Stella Moeketse at 0114670945	COENRAAD JOSEPHUS	VILJOEN	Rhino KZN Landowners
MTN	DELIVRD	09/Nov/2015 09:19	Notice from SLR Consulting: Background Information Document for proposed exploration on various farms in KZN is available. For more information contact Stella Moeketse at 0114670945	COLIN SHAWN	MCCABE	Rhino KZN Landowners
Vodacom	DELIVRD	09/Nov/2015 09:18	Notice from SLR Consulting: Background Information Document for proposed exploration on various farms in KZN is available. For more information contact Stella Moeketse at 0114670945	CLAUDE BRUCE	CATLETT	Rhino KZN Landowners
CELL C	EXPIRED	09/Nov/2015 19:00	Notice from SLR Consulting: Background Information Document for proposed exploration on various farms in KZN is available. For more information contact Stella Moeketse at 0114670945	CLAUDE CHARLES	VOLKER	Rhino KZN Landowners
Vodacom	DELIVRD	09/Nov/2015 09:18	Notice from SLR Consulting: Background Information Document for proposed exploration on various farms in KZN is available. For more information contact Stella Moeketse at 0114670945	CLARE ROSE	FANNIN	Rhino KZN Landowners
Vodacom	DELIVRD	09/Nov/2015 09:29	Notice from SLR Consulting: Background Information Document for proposed exploration on various farms in KZN is available. For more information contact Stella Moeketse at 0114670945	CLAIRE	RYAN	Rhino KZN Landowners
Vodacom	DELIVRD	09/Nov/2015 09:18	Notice from SLR Consulting: Background Information Document for proposed exploration on various farms in KZN is available. For more information contact Stella Moeketse at 0114670945	CLAIRE JOAN	MCCORMACK	Rhino KZN Landowners
CELL C	DELIVRD	09/Nov/2015 09:18	Notice from SLR Consulting: Background Information Document for proposed exploration on various farms in KZN is available. For more information contact Stella Moeketse at 0114670945	CLIVE WILLIAM	BARKER	Rhino KZN Landowners
MTN	DELIVRD	09/Nov/2015 09:19	Notice from SLR Consulting: Background Information Document for proposed exploration on various farms in KZN is available. For more information contact Stella Moeketse at 0114670945	CLIVE LEONARD	GILBERT	Rhino KZN Landowners
Vodacom	DELIVRD	09/Nov/2015 09:18	Notice from SLR Consulting: Background Information Document for proposed exploration on various farms in KZN is available. For more information contact Stella Moeketse at 0114670945	CLIVE GIBSON	COLE	Rhino KZN Landowners
CELL C	DELIVRD	09/Nov/2015 09:18	Notice from SLR Consulting: Background Information Document for proposed exploration on various farms in KZN is available. For more information contact Stella Moeketse at 0114670945	CHERYL WENDY	SCHEUER	Rhino KZN Landowners
CELL C	EXPIRED	09/Nov/2015 19:00	Notice from SLR Consulting: Background Information Document for proposed exploration on various farms in KZN is available. For more information contact Stella Moeketse at 0114670945	CLINTON	BRO	Rhino KZN Landowners

Vodacom	DELIVRD	09/Nov/2015 09:18	Notice from SLR Consulting: Background Information Document for proposed exploration on various farms in KZN is available. For more information contact Stella Moeketse at 0114670945	CLAUDINE NANDI	LEE	Rhino KZN Landowners
Vodacom	DELIVRD	09/Nov/2015 09:18	Notice from SLR Consulting: Background Information Document for proposed exploration on various farms in KZN is available. For more information contact Stella Moeketse at 0114670945	CAROL-ANN MAGDELENE	MILLER	Rhino KZN Landowners
Vodacom	DELIVRD	09/Nov/2015 09:18	Notice from SLR Consulting: Background Information Document for proposed exploration on various farms in KZN is available. For more information contact Stella Moeketse at 0114670945	CAROL HEATHER	OOSTHUIZEN	Rhino KZN Landowners
Vodacom	DELIVRD	09/Nov/2015 09:18	Notice from SLR Consulting: Background Information Document for proposed exploration on various farms in KZN is available. For more information contact Stella Moeketse at 0114670945	CARLOS FERENC PAULO MARTINS	BOLDOGH	Rhino KZN Landowners
Vodacom	DELIVRD	09/Nov/2015 09:18	Notice from SLR Consulting: Background Information Document for proposed exploration on various farms in KZN is available. For more information contact Stella Moeketse at 0114670945	CAROL ANNE	OWEN	Rhino KZN Landowners
Vodacom	DELIVRD	09/Nov/2015 09:18	Notice from SLR Consulting: Background Information Document for proposed exploration on various farms in KZN is available. For more information contact Stella Moeketse at 0114670945	CASSANDRA CAROL	STREMMELAAR	Rhino KZN Landowners
MTN	EXPIRED	09/Nov/2015 18:19	Notice from SLR Consulting: Background Information Document for proposed exploration on various farms in KZN is available. For more information contact Stella Moeketse at 0114670945	CAROL ANN	SACKE	Rhino KZN Landowners
Vodacom	DELIVRD	09/Nov/2015 09:18	Notice from SLR Consulting: Background Information Document for proposed exploration on various farms in KZN is available. For more information contact Stella Moeketse at 0114670945	CATHARINA JOHANNA	SWARTS	Rhino KZN Landowners
MTN	DELIVRD	09/Nov/2015 09:19	Notice from SLR Consulting: Background Information Document for proposed exploration on various farms in KZN is available. For more information contact Stella Moeketse at 0114670945	CARY PETER	KROEGER	Rhino KZN Landowners
Vodacom	EXPIRED	09/Nov/2015 18:19	Notice from SLR Consulting: Background Information Document for proposed exploration on various farms in KZN is available. For more information contact Stella Moeketse at 0114670945	CAROLE ANITA	WATKINS	Rhino KZN Landowners
Vodacom	DELIVRD	09/Nov/2015 09:18	Notice from SLR Consulting: Background Information Document for proposed exploration on various farms in KZN is available. For more information contact Stella Moeketse at 0114670945	CAROLINE	CANDERLE	Rhino KZN Landowners
MTN	DELIVRD	09/Nov/2015 09:19	Notice from SLR Consulting: Background Information Document for proposed exploration on various farms in KZN is available. For more information contact Stella Moeketse at 0114670945	BUSISIWE DORAH	MTHEMBU	Rhino KZN Landowners
Vodacom	DELIVRD	09/Nov/2015 09:18	Notice from SLR Consulting: Background Information Document for proposed exploration on various farms in KZN is available. For more information contact Stella Moeketse at 0114670945	CARINA	WEBBER	Rhino KZN Landowners
Vodacom	DELIVRD	09/Nov/2015 09:18	Notice from SLR Consulting: Background Information Document for proposed exploration on various farms in KZN is available. For more information contact Stella Moeketse at 0114670945	BUYISIWE NONDUMISO	HLELA	Rhino KZN Landowners
MTN	DELIVRD	09/Nov/2015 09:19	Notice from SLR Consulting: Background Information Document for proposed exploration on various farms in KZN is available. For more information contact Stella Moeketse at 0114670945	BURGEN MARC	THORNE	Rhino KZN Landowners
MTN	DELIVRD	09/Nov/2015 09:19	Notice from SLR Consulting: Background Information Document for proposed exploration on various farms in KZN is available. For more information contact Stella Moeketse at 0114670945	BRYAN COLIN	BRADFIELD	Rhino KZN Landowners
Vodacom	DELIVRD	09/Nov/2015 09:18	Notice from SLR Consulting: Background Information Document for proposed exploration on various farms in KZN is available. For more information contact Stella Moeketse at 0114670945	BRYAN ROBERT	RAINSBURY	Rhino KZN Landowners
Vodacom	DELIVRD	09/Nov/2015 09:18	Notice from SLR Consulting: Background Information Document for proposed exploration on various farms in KZN is available. For more information contact Stella Moeketse at 0114670945	CAITLIN ALICIA	LATHAM	Rhino KZN Landowners
Vodacom	DELIVRD	09/Nov/2015 09:18	Notice from SLR Consulting: Background Information Document for proposed exploration on various farms in KZN is available. For more information contact Stella Moeketse at 0114670945	CARIEN	DU TOIT	Rhino KZN Landowners
Vodacom	DELIVRD	09/Nov/2015 09:18	Notice from SLR Consulting: Background Information Document for proposed exploration on various farms in KZN is available. For more information contact Stella Moeketse at 0114670945	CARIN	GOODWIN	Rhino KZN Landowners
MTN	DELIVRD	09/Nov/2015 09:19	Notice from SLR Consulting: Background Information Document for proposed exploration on various farms in KZN is available. For more information contact Stella Moeketse at 0114670945	CAREL ANTONIE	FRONEMAN	Rhino KZN Landowners

Vodacom	DELIVRD	09/Nov/2015 09:18	Notice from SLR Consulting: Background Information Document for proposed exploration on various farms in KZN is available. For more information contact Stella Moeketse at 0114670945	CAMILLA MARY	PORTER	Rhino KZN Landowners
CELL C	DELIVRD	09/Nov/2015 09:18	Notice from SLR Consulting: Background Information Document for proposed exploration on various farms in KZN is available. For more information contact Stella Moeketse at 0114670945	CHARLOTTE LOUISE	ASH	Rhino KZN Landowners
Vodacom	DELIVRD	09/Nov/2015 09:18	Notice from SLR Consulting: Background Information Document for proposed exploration on various farms in KZN is available. For more information contact Stella Moeketse at 0114670945	CHARLOTTE ANTOINETTE	HANRAHAN	Rhino KZN Landowners
MTN	DELIVRD	09/Nov/2015 09:19	Notice from SLR Consulting: Background Information Document for proposed exploration on various farms in KZN is available. For more information contact Stella Moeketse at 0114670945	CHARLES PATRICK	SCOTT	Rhino KZN Landowners
MTN	DELIVRD	09/Nov/2015 09:19	Notice from SLR Consulting: Background Information Document for proposed exploration on various farms in KZN is available. For more information contact Stella Moeketse at 0114670945	CHARLET	TASMER	Rhino KZN Landowners
MTN	BLIST	09/Nov/2015 09:18	Notice from SLR Consulting: Background Information Document for proposed exploration on various farms in KZN is available. For more information contact Stella Moeketse at 0114670945	CATHERINA WILHELMINA	HALE	Rhino KZN Landowners
MTN	EXPIRED	09/Nov/2015 18:19	Notice from SLR Consulting: Background Information Document for proposed exploration on various farms in KZN is available. For more information contact Stella Moeketse at 0114670945	CHARLES VICTOR	BROTHERHOOD	Rhino KZN Landowners
Vodacom	DELIVRD	09/Nov/2015 09:18	Notice from SLR Consulting: Background Information Document for proposed exploration on various farms in KZN is available. For more information contact Stella Moeketse at 0114670945	CHERYL ANNE	WIGMORE	Rhino KZN Landowners
Vodacom	DELIVRD	09/Nov/2015 09:18	Notice from SLR Consulting: Background Information Document for proposed exploration on various farms in KZN is available. For more information contact Stella Moeketse at 0114670945	CHERYL VENETIA	KLEYWEG	Rhino KZN Landowners
Telkom Mobile	DELIVRD	09/Nov/2015 09:18	Notice from SLR Consulting: Background Information Document for proposed exploration on various farms in KZN is available. For more information contact Stella Moeketse at 0114670945	CHERINE EVE	CLARKE	Rhino KZN Landowners
Vodacom	DELIVRD	09/Nov/2015 09:18	Notice from SLR Consulting: Background Information Document for proposed exploration on various farms in KZN is available. For more information contact Stella Moeketse at 0114670945	CHARMINE	NAIKER	Rhino KZN Landowners
Vodacom	DELIVRD	09/Nov/2015 09:18	Notice from SLR Consulting: Background Information Document for proposed exploration on various farms in KZN is available. For more information contact Stella Moeketse at 0114670945	CHERIDA CAROL	WINTERS	Rhino KZN Landowners
CELL C	DELIVRD	09/Nov/2015 09:18	Notice from SLR Consulting: Background Information Document for proposed exploration on various farms in KZN is available. For more information contact Stella Moeketse at 0114670945	CHARLES NELSON ELLIOTT	YOUNG	Rhino KZN Landowners
Vodacom	DELIVRD	09/Nov/2015 09:18	Notice from SLR Consulting: Background Information Document for proposed exploration on various farms in KZN is available. For more information contact Stella Moeketse at 0114670945	CATHERINE MAVIS	VAN DER WATH	Rhino KZN Landowners
CELL C	DELIVRD	09/Nov/2015 09:18	Notice from SLR Consulting: Background Information Document for proposed exploration on various farms in KZN is available. For more information contact Stella Moeketse at 0114670945	CEDRIC JOHN	HOOD	Rhino KZN Landowners
Vodacom	DELIVRD	09/Nov/2015 09:18	Notice from SLR Consulting: Background Information Document for proposed exploration on various farms in KZN is available. For more information contact Stella Moeketse at 0114670945	CATHERINE MARGARET KANE-	BERMAN	Rhino KZN Landowners
Vodacom	DELIVRD	09/Nov/2015 09:19	Notice from SLR Consulting: Background Information Document for proposed exploration on various farms in KZN is available. For more information contact Stella Moeketse at 0114670945	CATHERINE GRACE	RAYNER	Rhino KZN Landowners
MTN	UNDELIV	09/Nov/2015 09:39	Notice from SLR Consulting: Background Information Document for proposed exploration on various farms in KZN is available. For more information contact Stella Moeketse at 0114670945	CATHERINE LORNE	MACPHAIL	Rhino KZN Landowners
CELL C	BLIST	09/Nov/2015 09:18	Notice from SLR Consulting: Background Information Document for proposed exploration on various farms in KZN is available. For more information contact Stella Moeketse at 0114670945	CHARLES CYRIL	KELMANSON	Rhino KZN Landowners
Vodacom	DELIVRD	09/Nov/2015 09:18	Notice from SLR Consulting: Background Information Document for proposed exploration on various farms in KZN is available. For more information contact Stella Moeketse at 0114670945	CHARLE EMILE	VAN HEMERT	Rhino KZN Landowners
Vodacom	DELIVRD	09/Nov/2015 09:18	Notice from SLR Consulting: Background Information Document for proposed exploration on various farms in KZN is available. For more information contact Stella Moeketse at 0114670945	CELIA MARY	CROXFORD	Rhino KZN Landowners

Vodacom	DELIVRD	09/Nov/2015 09:18	Notice from SLR Consulting: Background Information Document for proposed exploration on various farms in KZN is available. For more information contact Stella Moeketse at 0114670945	CHARLES IAN	BROOKES	Rhino KZN Landowners
MTN	DELIVRD	09/Nov/2015 09:19	Notice from SLR Consulting: Background Information Document for proposed exploration on various farms in KZN is available. For more information contact Stella Moeketse at 0114670945	DENSEL ROBERT	WORTMANN	Rhino KZN Landowners
Vodacom	DELIVRD	09/Nov/2015 09:18	Notice from SLR Consulting: Background Information Document for proposed exploration on various farms in KZN is available. For more information contact Stella Moeketse at 0114670945	DEON	DE BEER	Rhino KZN Landowners
Vodacom	DELIVRD	09/Nov/2015 09:18	Notice from SLR Consulting: Background Information Document for proposed exploration on various farms in KZN is available. For more information contact Stella Moeketse at 0114670945	CHANTELLE FAYE CATHERINE	THORNE	Rhino KZN Landowners
Vodacom	DELIVRD	09/Nov/2015 09:18	Notice from SLR Consulting: Background Information Document for proposed exploration on various farms in KZN is available. For more information contact Stella Moeketse at 0114670945	DERICK	VAN DER MERWE	Rhino KZN Landowners
CELL C	EXPIRED	09/Nov/2015 18:19	Notice from SLR Consulting: Background Information Document for proposed exploration on various farms in KZN is available. For more information contact Stella Moeketse at 0114670945	DENISE MARGO	FURNISS	Rhino KZN Landowners
Vodacom	DELIVRD	09/Nov/2015 09:18	Notice from SLR Consulting: Background Information Document for proposed exploration on various farms in KZN is available. For more information contact Stella Moeketse at 0114670945	DENNIS ANTHONY ARCHIBALD	COCKBURN	Rhino KZN Landowners
Vodacom	DELIVRD	09/Nov/2015 09:18	Notice from SLR Consulting: Background Information Document for proposed exploration on various farms in KZN is available. For more information contact Stella Moeketse at 0114670945	DEREK VICTOR	FLY	Rhino KZN Landowners
Vodacom	DELIVRD	09/Nov/2015 09:18	Notice from SLR Consulting: Background Information Document for proposed exploration on various farms in KZN is available. For more information contact Stella Moeketse at 0114670945	DENNIS	REDDY	Rhino KZN Landowners
Vodacom	EXPIRED	09/Nov/2015 18:19	Notice from SLR Consulting: Background Information Document for proposed exploration on various farms in KZN is available. For more information contact Stella Moeketse at 0114670945	DERRICK JONATHAN	LESLIE	Rhino KZN Landowners
Telkom Mobile	EXPIRED	09/Nov/2015 19:00	Notice from SLR Consulting: Background Information Document for proposed exploration on various farms in KZN is available. For more information contact Stella Moeketse at 0114670945	DEPHNEY THULILE	MALINGA	Rhino KZN Landowners
CELL C	DELIVRD	09/Nov/2015 09:18	Notice from SLR Consulting: Background Information Document for proposed exploration on various farms in KZN is available. For more information contact Stella Moeketse at 0114670945	DEREK JAMES NORMAN	ROSS	Rhino KZN Landowners
MTN	DELIVRD	09/Nov/2015 09:19	Notice from SLR Consulting: Background Information Document for proposed exploration on various farms in KZN is available. For more information contact Stella Moeketse at 0114670945	DENISE MARGARET	GOWAR	Rhino KZN Landowners
Vodacom	DELIVRD	09/Nov/2015 09:18	Notice from SLR Consulting: Background Information Document for proposed exploration on various farms in KZN is available. For more information contact Stella Moeketse at 0114670945	DEBBIE-LYNNE	STREET	Rhino KZN Landowners
CELL C	DELIVRD	09/Nov/2015 09:18	Notice from SLR Consulting: Background Information Document for proposed exploration on various farms in KZN is available. For more information contact Stella Moeketse at 0114670945	DEAN MARTIN RANDALL	VAN ROOYEN	Rhino KZN Landowners
MTN	DELIVRD	09/Nov/2015 09:19	Notice from SLR Consulting: Background Information Document for proposed exploration on various farms in KZN is available. For more information contact Stella Moeketse at 0114670945	DAWN	DORNING	Rhino KZN Landowners
Vodacom	DELIVRD	09/Nov/2015 09:18	Notice from SLR Consulting: Background Information Document for proposed exploration on various farms in KZN is available. For more information contact Stella Moeketse at 0114670945	DEBORAH CLARE	COLLEN	Rhino KZN Landowners
MTN	DELIVRD	09/Nov/2015 09:19	Notice from SLR Consulting: Background Information Document for proposed exploration on various farms in KZN is available. For more information contact Stella Moeketse at 0114670945	DAVIN CHRISTOPHER	HOUSTON	Rhino KZN Landowners
Vodacom	DELIVRD	09/Nov/2015 09:18	Notice from SLR Consulting: Background Information Document for proposed exploration on various farms in KZN is available. For more information contact Stella Moeketse at 0114670945	NGITHENI HAPPINESS	NGCOBO	Rhino KZN Landowners
Vodacom	DELIVRD	09/Nov/2015 09:18	Notice from SLR Consulting: Background Information Document for proposed exploration on various farms in KZN is available. For more information contact Stella Moeketse at 0114670945	NICHOLAS MARK	BANGAY	Rhino KZN Landowners
Vodacom	EXPIRED	09/Nov/2015 18:19	Notice from SLR Consulting: Background Information Document for proposed exploration on various farms in KZN is available. For more information contact Stella Moeketse at 0114670945	NEVILLE DAVID	SCHAEFER	Rhino KZN Landowners

Vodacom	DELIVRD	09/Nov/2015 09:18	Notice from SLR Consulting: Background Information Document for proposed exploration on various farms in KZN is available. For more information contact Stella Moeketse at 0114670945	NEVILLE WALTER	THERON	Rhino KZN Landowners
Vodacom	DELIVRD	09/Nov/2015 09:18	Notice from SLR Consulting: Background Information Document for proposed exploration on various farms in KZN is available. For more information contact Stella Moeketse at 0114670945	NEVILLE TERENCE	DUROW	Rhino KZN Landowners
MTN	DELIVRD	09/Nov/2015 09:39	Notice from SLR Consulting: Background Information Document for proposed exploration on various farms in KZN is available. For more information contact Stella Moeketse at 0114670945	NICOLA ELIZABETH KATHLEEN	HADFIELD	Rhino KZN Landowners
Vodacom	DELIVRD	09/Nov/2015 09:18	Notice from SLR Consulting: Background Information Document for proposed exploration on various farms in KZN is available. For more information contact Stella Moeketse at 0114670945	NELLIE	EDWARDS	Rhino KZN Landowners
Vodacom	DELIVRD	09/Nov/2015 09:18	Notice from SLR Consulting: Background Information Document for proposed exploration on various farms in KZN is available. For more information contact Stella Moeketse at 0114670945	NICHOLAS CAMERON	COLEMAN	Rhino KZN Landowners
MTN	EXPIRED	09/Nov/2015 18:19	Notice from SLR Consulting: Background Information Document for proposed exploration on various farms in KZN is available. For more information contact Stella Moeketse at 0114670945	NATHANIEL JON	KAVONIC	Rhino KZN Landowners
MTN	DELIVRD	09/Nov/2015 09:19	Notice from SLR Consulting: Background Information Document for proposed exploration on various farms in KZN is available. For more information contact Stella Moeketse at 0114670945	NEIL ANTHONY	RAW	Rhino KZN Landowners
Vodacom	DELIVRD	09/Nov/2015 09:19	Notice from SLR Consulting: Background Information Document for proposed exploration on various farms in KZN is available. For more information contact Stella Moeketse at 0114670945	NATALIE	NAIDOO	Rhino KZN Landowners
Vodacom	EXPIRED	09/Nov/2015 18:19	Notice from SLR Consulting: Background Information Document for proposed exploration on various farms in KZN is available. For more information contact Stella Moeketse at 0114670945	NASHIKA	MAHARAJ	Rhino KZN Landowners
MTN	DELIVRD	09/Nov/2015 09:19	Notice from SLR Consulting: Background Information Document for proposed exploration on various farms in KZN is available. For more information contact Stella Moeketse at 0114670945	NASHRENE	ABBAS	Rhino KZN Landowners
MTN	EXPIRED	09/Nov/2015 18:19	Notice from SLR Consulting: Background Information Document for proposed exploration on various farms in KZN is available. For more information contact Stella Moeketse at 0114670945	NHLANHLA REGINALD	MKHULISE	Rhino KZN Landowners
MTN	DELIVRD	09/Nov/2015 09:19	Notice from SLR Consulting: Background Information Document for proposed exploration on various farms in KZN is available. For more information contact Stella Moeketse at 0114670945	NICHOLAS	CROOKS	Rhino KZN Landowners
MTN	DELIVRD	09/Nov/2015 09:19	Notice from SLR Consulting: Background Information Document for proposed exploration on various farms in KZN is available. For more information contact Stella Moeketse at 0114670945	NANETTE ELIZABETH	BAUDIN	Rhino KZN Landowners
Vodacom	DELIVRD	09/Nov/2015 09:18	Notice from SLR Consulting: Background Information Document for proposed exploration on various farms in KZN is available. For more information contact Stella Moeketse at 0114670945	NAREENA	REDDY	Rhino KZN Landowners
MTN	DELIVRD	09/Nov/2015 09:19	Notice from SLR Consulting: Background Information Document for proposed exploration on various farms in KZN is available. For more information contact Stella Moeketse at 0114670945	NAVINTHKUMAR SEWCHANDER	RAMDHEEN	Rhino KZN Landowners
MTN	DELIVRD	09/Nov/2015 09:19	Notice from SLR Consulting: Background Information Document for proposed exploration on various farms in KZN is available. For more information contact Stella Moeketse at 0114670945	NGQUKUVA ALOIS	MTHEMBU	Rhino KZN Landowners
Vodacom	DELIVRD	09/Nov/2015 09:18	Notice from SLR Consulting: Background Information Document for proposed exploration on various farms in KZN is available. For more information contact Stella Moeketse at 0114670945	NANCY BEATRICE	ROUILLARD	Rhino KZN Landowners
Vodacom	DELIVRD	09/Nov/2015 09:18	Notice from SLR Consulting: Background Information Document for proposed exploration on various farms in KZN is available. For more information contact Stella Moeketse at 0114670945	NATASHA	STRONG	Rhino KZN Landowners
Vodacom	DELIVRD	09/Nov/2015 09:18	Notice from SLR Consulting: Background Information Document for proposed exploration on various farms in KZN is available. For more information contact Stella Moeketse at 0114670945	NOMATHAMSANQA MAKHOSAZANA RUTH	ZULU	Rhino KZN Landowners
Vodacom	EXPIRED	09/Nov/2015 18:19	Notice from SLR Consulting: Background Information Document for proposed exploration on various farms in KZN is available. For more information contact Stella Moeketse at 0114670945	NOMACINO BALBINA	MQADI	Rhino KZN Landowners
MTN	UNDELIV	09/Nov/2015 09:39	Notice from SLR Consulting: Background Information Document for proposed exploration on various farms in KZN is available. For more information contact Stella Moeketse at 0114670945	NOLA JOY LE	ROUX	Rhino KZN Landowners

Vodacom	EXPIRED	09/Nov/2015 18:19	Notice from SLR Consulting: Background Information Document for proposed exploration on various farms in KZN is available. For more information contact Stella Moeketse at 0114670945	NOMATHEMBA CONSTANCE	BUSANE	Rhino KZN Landowners
Vodacom	DELIVRD	09/Nov/2015 09:18	Notice from SLR Consulting: Background Information Document for proposed exploration on various farms in KZN is available. For more information contact Stella Moeketse at 0114670945	NICOLE	ANDREWS	Rhino KZN Landowners
Vodacom	UNDELIV	09/Nov/2015 09:18	Notice from SLR Consulting: Background Information Document for proposed exploration on various farms in KZN is available. For more information contact Stella Moeketse at 0114670945	NOMPUMELELO ZEPHRINA	MTHALANE	Rhino KZN Landowners
Vodacom	DELIVRD	09/Nov/2015 09:18	Notice from SLR Consulting: Background Information Document for proposed exploration on various farms in KZN is available. For more information contact Stella Moeketse at 0114670945	NOLUTHANDO THOBEKA	NHLANGULELA	Rhino KZN Landowners
Vodacom	DELIVRD	09/Nov/2015 09:18	Notice from SLR Consulting: Background Information Document for proposed exploration on various farms in KZN is available. For more information contact Stella Moeketse at 0114670945	NOMUSA GERTRUDE	DLAMINI	Rhino KZN Landowners
Telkom Mobile	DELIVRD	09/Nov/2015 09:18	Notice from SLR Consulting: Background Information Document for proposed exploration on various farms in KZN is available. For more information contact Stella Moeketse at 0114670945	NOMPUMELELO PRISCILLA	MKHULISE	Rhino KZN Landowners
CELL C	DELIVRD	09/Nov/2015 09:18	Notice from SLR Consulting: Background Information Document for proposed exploration on various farms in KZN is available. For more information contact Stella Moeketse at 0114670945	NOMATULA MINAH	MBATA	Rhino KZN Landowners
Vodacom	DELIVRD	09/Nov/2015 09:18	Notice from SLR Consulting: Background Information Document for proposed exploration on various farms in KZN is available. For more information contact Stella Moeketse at 0114670945	NOMPUMELELO	NDWANDWE	Rhino KZN Landowners
Vodacom	DELIVRD	09/Nov/2015 09:18	Notice from SLR Consulting: Background Information Document for proposed exploration on various farms in KZN is available. For more information contact Stella Moeketse at 0114670945	NOKUTHULA SITHEMBILE	SHABALALA	Rhino KZN Landowners
Vodacom	DELIVRD	09/Nov/2015 09:18	Notice from SLR Consulting: Background Information Document for proposed exploration on various farms in KZN is available. For more information contact Stella Moeketse at 0114670945	NKOSINATHI BERINGTON	MCHUNU	Rhino KZN Landowners
Vodacom	DELIVRD	09/Nov/2015 09:18	Notice from SLR Consulting: Background Information Document for proposed exploration on various farms in KZN is available. For more information contact Stella Moeketse at 0114670945	NKOSINATHI EMMANUEL	ZUMA	Rhino KZN Landowners
MTN	EXPIRED	09/Nov/2015 18:19	Notice from SLR Consulting: Background Information Document for proposed exploration on various farms in KZN is available. For more information contact Stella Moeketse at 0114670945	NKOSINATHI ANDRIES	MTHEMBU	Rhino KZN Landowners
CELL C	DELIVRD	09/Nov/2015 09:18	Notice from SLR Consulting: Background Information Document for proposed exploration on various farms in KZN is available. For more information contact Stella Moeketse at 0114670945	NIRMALA	SINGH	Rhino KZN Landowners
MTN	DELIVRD	09/Nov/2015 09:19	Notice from SLR Consulting: Background Information Document for proposed exploration on various farms in KZN is available. For more information contact Stella Moeketse at 0114670945	NOELENE AVRIL	MICHELL	Rhino KZN Landowners
Vodacom	DELIVRD	09/Nov/2015 09:18	Notice from SLR Consulting: Background Information Document for proposed exploration on various farms in KZN is available. For more information contact Stella Moeketse at 0114670945	NOKUTHULA JOYCE	KHUMALO	Rhino KZN Landowners
MTN	EXPIRED	09/Nov/2015 18:19	Notice from SLR Consulting: Background Information Document for proposed exploration on various farms in KZN is available. For more information contact Stella Moeketse at 0114670945	MINA CLEOTILDA	HLOPE	Rhino KZN Landowners
Vodacom	DELIVRD	09/Nov/2015 09:18	Notice from SLR Consulting: Background Information Document for proposed exploration on various farms in KZN is available. For more information contact Stella Moeketse at 0114670945	NOEL PETER	LECORDIER	Rhino KZN Landowners
Vodacom	DELIVRD	09/Nov/2015 09:18	Notice from SLR Consulting: Background Information Document for proposed exploration on various farms in KZN is available. For more information contact Stella Moeketse at 0114670945	NKOSINATHI MASTER	ZULU	Rhino KZN Landowners
Vodacom	EXPIRED	09/Nov/2015 18:19	Notice from SLR Consulting: Background Information Document for proposed exploration on various farms in KZN is available. For more information contact Stella Moeketse at 0114670945	NOEL	LOCHER	Rhino KZN Landowners
Vodacom	EXPIRED	09/Nov/2015 18:19	Notice from SLR Consulting: Background Information Document for proposed exploration on various farms in KZN is available. For more information contact Stella Moeketse at 0114670945	MINI PHINAH	KHANYILE	Rhino KZN Landowners
Vodacom	DELIVRD	09/Nov/2015 09:18	Notice from SLR Consulting: Background Information Document for proposed exploration on various farms in KZN is available. For more information contact Stella Moeketse at 0114670945	MICHIEL	BERGH	Rhino KZN Landowners

Vodacom	DELIVRD	09/Nov/2015 09:18	Notice from SLR Consulting: Background Information Document for proposed exploration on various farms in KZN is available. For more information contact Stella Moeketse at 0114670945	NANA CECILIA	HLELA	Rhino KZN Landowners
MTN	EXPIRED	09/Nov/2015 18:19	Notice from SLR Consulting: Background Information Document for proposed exploration on various farms in KZN is available. For more information contact Stella Moeketse at 0114670945	MILDRED JANET THEMBAHLE	BUTELEZI	Rhino KZN Landowners
MTN	DELIVRD	09/Nov/2015 09:39	Notice from SLR Consulting: Background Information Document for proposed exploration on various farms in KZN is available. For more information contact Stella Moeketse at 0114670945	MJUKUJELA RICHARD	KHUMALO	Rhino KZN Landowners
Vodacom	DELIVRD	09/Nov/2015 09:18	Notice from SLR Consulting: Background Information Document for proposed exploration on various farms in KZN is available. For more information contact Stella Moeketse at 0114670945	MICHELLE SHARYN	COLLINS	Rhino KZN Landowners
Vodacom	DELIVRD	09/Nov/2015 09:19	Notice from SLR Consulting: Background Information Document for proposed exploration on various farms in KZN is available. For more information contact Stella Moeketse at 0114670945	MIRIAM	PODOLSKY	Rhino KZN Landowners
Vodacom	DELIVRD	09/Nov/2015 09:18	Notice from SLR Consulting: Background Information Document for proposed exploration on various farms in KZN is available. For more information contact Stella Moeketse at 0114670945	MIRANDA HENRIETTA	CROOKS	Rhino KZN Landowners
Vodacom	DELIVRD	09/Nov/2015 09:18	Notice from SLR Consulting: Background Information Document for proposed exploration on various farms in KZN is available. For more information contact Stella Moeketse at 0114670945	MICHELLE	HOFFMAN	Rhino KZN Landowners
MTN	DELIVRD	09/Nov/2015 09:19	Notice from SLR Consulting: Background Information Document for proposed exploration on various farms in KZN is available. For more information contact Stella Moeketse at 0114670945	MIRANDA MARY SARAH	TRAIN	Rhino KZN Landowners
Vodacom	DELIVRD	09/Nov/2015 09:18	Notice from SLR Consulting: Background Information Document for proposed exploration on various farms in KZN is available. For more information contact Stella Moeketse at 0114670945	MICHAEL OWEN	REYNISH	Rhino KZN Landowners
Vodacom	DELIVRD	09/Nov/2015 09:18	Notice from SLR Consulting: Background Information Document for proposed exploration on various farms in KZN is available. For more information contact Stella Moeketse at 0114670945	MICHAEL MURRAY	ARNOTT	Rhino KZN Landowners
MTN	DELIVRD	09/Nov/2015 09:19	Notice from SLR Consulting: Background Information Document for proposed exploration on various farms in KZN is available. For more information contact Stella Moeketse at 0114670945	MICHAEL LLEWELLYN	KINSEY	Rhino KZN Landowners
Vodacom	EXPIRED	09/Nov/2015 18:19	Notice from SLR Consulting: Background Information Document for proposed exploration on various farms in KZN is available. For more information contact Stella Moeketse at 0114670945	MKAYA ISHMAEL	SOSIBO	Rhino KZN Landowners
Vodacom	DELIVRD	09/Nov/2015 09:20	Notice from SLR Consulting: Background Information Document for proposed exploration on various farms in KZN is available. For more information contact Stella Moeketse at 0114670945	MICHAEL LEONARD	ROBERTS	Rhino KZN Landowners
CELL C	DELIVRD	09/Nov/2015 09:18	Notice from SLR Consulting: Background Information Document for proposed exploration on various farms in KZN is available. For more information contact Stella Moeketse at 0114670945	MICHEL MARK VILLET	BRADFORD	Rhino KZN Landowners
Vodacom	DELIVRD	09/Nov/2015 09:19	Notice from SLR Consulting: Background Information Document for proposed exploration on various farms in KZN is available. For more information contact Stella Moeketse at 0114670945	MICHAEL PATRICIA	PLEN	Rhino KZN Landowners
MTN	DELIVRD	09/Nov/2015 09:19	Notice from SLR Consulting: Background Information Document for proposed exploration on various farms in KZN is available. For more information contact Stella Moeketse at 0114670945	MUTHUKRISHNA	UDAYAN	Rhino KZN Landowners
Vodacom	DELIVRD	09/Nov/2015 09:18	Notice from SLR Consulting: Background Information Document for proposed exploration on various farms in KZN is available. For more information contact Stella Moeketse at 0114670945	MICHAEL STEWART	HEMINGWAY	Rhino KZN Landowners
Vodacom	DELIVRD	09/Nov/2015 09:18	Notice from SLR Consulting: Background Information Document for proposed exploration on various farms in KZN is available. For more information contact Stella Moeketse at 0114670945	MICHAEL LANGELIHLE	NGUBANE	Rhino KZN Landowners
MTN	EXPIRED	09/Nov/2015 18:19	Notice from SLR Consulting: Background Information Document for proposed exploration on various farms in KZN is available. For more information contact Stella Moeketse at 0114670945	MUZI JACKONIA	MNCWANGO	Rhino KZN Landowners
Vodacom	EXPIRED	09/Nov/2015 18:19	Notice from SLR Consulting: Background Information Document for proposed exploration on various farms in KZN is available. For more information contact Stella Moeketse at 0114670945	MUKILE LUCATIA	ZUMA	Rhino KZN Landowners
Vodacom	DELIVRD	09/Nov/2015 09:18	Notice from SLR Consulting: Background Information Document for proposed exploration on various farms in KZN is available. For more information contact Stella Moeketse at 0114670945	MTHEMBENI LEONARD	KHESWA	Rhino KZN Landowners

Vodacom	EXPIRED	09/Nov/2015 18:19	Notice from SLR Consulting: Background Information Document for proposed exploration on various farms in KZN is available. For more information contact Stella Moeketse at 0114670945	MLUNGISI HERCULES	SHANGASE	Rhino KZN Landowners
Vodacom	EXPIRED	09/Nov/2015 18:19	Notice from SLR Consulting: Background Information Document for proposed exploration on various farms in KZN is available. For more information contact Stella Moeketse at 0114670945	MTHUTHUZELI CHRISTOPHER	MTOLO	Rhino KZN Landowners
Vodacom	DELIVRD	09/Nov/2015 09:18	Notice from SLR Consulting: Background Information Document for proposed exploration on various farms in KZN is available. For more information contact Stella Moeketse at 0114670945	MZUNGEZI NICHOLAS	BUSANE	Rhino KZN Landowners
CELL C	EXPIRED	09/Nov/2015 18:19	Notice from SLR Consulting: Background Information Document for proposed exploration on various farms in KZN is available. For more information contact Stella Moeketse at 0114670945	NADIA	SAMPSON	Rhino KZN Landowners
Vodacom	EXPIRED	09/Nov/2015 18:19	Notice from SLR Consulting: Background Information Document for proposed exploration on various farms in KZN is available. For more information contact Stella Moeketse at 0114670945	MUZIKAWUBANGWA ELPHAS	MADONDO	Rhino KZN Landowners
MTN	DELIVRD	09/Nov/2015 09:19	Notice from SLR Consulting: Background Information Document for proposed exploration on various farms in KZN is available. For more information contact Stella Moeketse at 0114670945	MYNAWATHEE	RAMDHEEN	Rhino KZN Landowners
MTN	DELIVRD	09/Nov/2015 09:19	Notice from SLR Consulting: Background Information Document for proposed exploration on various farms in KZN is available. For more information contact Stella Moeketse at 0114670945	MOTHIPARSADH	RAMDIN	Rhino KZN Landowners
Vodacom	DELIVRD	09/Nov/2015 09:18	Notice from SLR Consulting: Background Information Document for proposed exploration on various farms in KZN is available. For more information contact Stella Moeketse at 0114670945	MOLLY ANNE	MCCORD	Rhino KZN Landowners
MTN	DELIVRD	09/Nov/2015 09:19	Notice from SLR Consulting: Background Information Document for proposed exploration on various farms in KZN is available. For more information contact Stella Moeketse at 0114670945	MYNA YVONNE DI	CARLOFELICE	Rhino KZN Landowners
MTN	DELIVRD	09/Nov/2015 09:38	Notice from SLR Consulting: Background Information Document for proposed exploration on various farms in KZN is available. For more information contact Stella Moeketse at 0114670945	MONA	MCDONALD	Rhino KZN Landowners
CELL C	DELIVRD	09/Nov/2015 09:18	Notice from SLR Consulting: Background Information Document for proposed exploration on various farms in KZN is available. For more information contact Stella Moeketse at 0114670945	MOHAMED AZAM	KHAN	Rhino KZN Landowners
Vodacom	DELIVRD	09/Nov/2015 09:18	Notice from SLR Consulting: Background Information Document for proposed exploration on various farms in KZN is available. For more information contact Stella Moeketse at 0114670945	MOEKETSI WILLIAM	MPHAKATHI	Rhino KZN Landowners
Vodacom	DELIVRD	09/Nov/2015 09:18	Notice from SLR Consulting: Background Information Document for proposed exploration on various farms in KZN is available. For more information contact Stella Moeketse at 0114670945	MNQOBI EDWIN	NGIDI	Rhino KZN Landowners
Vodacom	DELIVRD	09/Nov/2015 09:18	Notice from SLR Consulting: Background Information Document for proposed exploration on various farms in KZN is available. For more information contact Stella Moeketse at 0114670945	MOSES SIPHIWE MFANA	MAZIBUKO	Rhino KZN Landowners
Vodacom	DELIVRD	09/Nov/2015 09:18	Notice from SLR Consulting: Background Information Document for proposed exploration on various farms in KZN is available. For more information contact Stella Moeketse at 0114670945	MONIKA	HOLLWECK	Rhino KZN Landowners
MTN	DELIVRD	09/Nov/2015 09:19	Notice from SLR Consulting: Background Information Document for proposed exploration on various farms in KZN is available. For more information contact Stella Moeketse at 0114670945	MOSES MENZI	DLODLO	Rhino KZN Landowners
MTN	DELIVRD	09/Nov/2015 09:19	Notice from SLR Consulting: Background Information Document for proposed exploration on various farms in KZN is available. For more information contact Stella Moeketse at 0114670945	MICHELE ANNE	DALGLEISH	Rhino KZN Landowners
Vodacom	DELIVRD	09/Nov/2015 09:18	Notice from SLR Consulting: Background Information Document for proposed exploration on various farms in KZN is available. For more information contact Stella Moeketse at 0114670945	MICHAEL WILFRED WALTER	MOON	Rhino KZN Landowners
Vodacom	DELIVRD	09/Nov/2015 09:18	Notice from SLR Consulting: Background Information Document for proposed exploration on various farms in KZN is available. For more information contact Stella Moeketse at 0114670945	MONICA	VILJOEN	Rhino KZN Landowners
Telkom Mobile	DELIVRD	09/Nov/2015 09:18	Notice from SLR Consulting: Background Information Document for proposed exploration on various farms in KZN is available. For more information contact Stella Moeketse at 0114670945	MONICA HILDA	DEDEKIND	Rhino KZN Landowners
Vodacom	EXPIRED	09/Nov/2015 18:19	Notice from SLR Consulting: Background Information Document for proposed exploration on various farms in KZN is available. For more information contact Stella Moeketse at 0114670945	PETER JAMES	CLARKE	Rhino KZN Landowners



Vodacom	DELIVRD	09/Nov/2015 09:18	Notice from SLR Consulting: Background Information Document for proposed exploration on various farms in KZN is available. For more information contact Stella Moeketse at 0114670945	PETER JAMES	WALKER	Rhino KZN Landowners
Telkom Mobile	DELIVRD	09/Nov/2015 09:18	Notice from SLR Consulting: Background Information Document for proposed exploration on various farms in KZN is available. For more information contact Stella Moeketse at 0114670945	PETER EVERT	KOOPMAN	Rhino KZN Landowners
Vodacom	DELIVRD	09/Nov/2015 09:18	Notice from SLR Consulting: Background Information Document for proposed exploration on various farms in KZN is available. For more information contact Stella Moeketse at 0114670945	PETER MOBBERLEY WELLS	RICHER	Rhino KZN Landowners
CELL C	DELIVRD	09/Nov/2015 12:42	Notice from SLR Consulting: Background Information Document for proposed exploration on various farms in KZN is available. For more information contact Stella Moeketse at 0114670945	PETER JOHN	THOMSON	Rhino KZN Landowners
Vodacom	DELIVRD	09/Nov/2015 09:19	Notice from SLR Consulting: Background Information Document for proposed exploration on various farms in KZN is available. For more information contact Stella Moeketse at 0114670945	PETER GEOFFREY	MARCH	Rhino KZN Landowners
MTN	DELIVRD	09/Nov/2015 09:19	Notice from SLR Consulting: Background Information Document for proposed exploration on various farms in KZN is available. For more information contact Stella Moeketse at 0114670945	PETER NICOLOV	TZVETANOV	Rhino KZN Landowners
Vodacom	DELIVRD	09/Nov/2015 09:29	Notice from SLR Consulting: Background Information Document for proposed exploration on various farms in KZN is available. For more information contact Stella Moeketse at 0114670945	PETER MARK	THOMAS	Rhino KZN Landowners
MTN	DELIVRD	09/Nov/2015 09:19	Notice from SLR Consulting: Background Information Document for proposed exploration on various farms in KZN is available. For more information contact Stella Moeketse at 0114670945	PETER KENNETH	CHANNING	Rhino KZN Landowners
Vodacom	DELIVRD	09/Nov/2015 09:18	Notice from SLR Consulting: Background Information Document for proposed exploration on various farms in KZN is available. For more information contact Stella Moeketse at 0114670945	PETER ALAN	FORD	Rhino KZN Landowners
Vodacom	DELIVRD	09/Nov/2015 09:18	Notice from SLR Consulting: Background Information Document for proposed exploration on various farms in KZN is available. For more information contact Stella Moeketse at 0114670945	PETER LIONEL NORTON	ROLLAND	Rhino KZN Landowners
MTN	DELIVRD	09/Nov/2015 09:19	Notice from SLR Consulting: Background Information Document for proposed exploration on various farms in KZN is available. For more information contact Stella Moeketse at 0114670945	PE	OO	Rhino KZN Landowners
CELL C	EXPIRED	09/Nov/2015 18:19	Notice from SLR Consulting: Background Information Document for proposed exploration on various farms in KZN is available. For more information contact Stella Moeketse at 0114670945	PETER DYSON	HUNTLEY	Rhino KZN Landowners
Vodacom	DELIVRD	09/Nov/2015 09:18	Notice from SLR Consulting: Background Information Document for proposed exploration on various farms in KZN is available. For more information contact Stella Moeketse at 0114670945	PAVINTHREN	NAIKER	Rhino KZN Landowners
Telkom Mobile	DELIVRD	09/Nov/2015 09:18	Notice from SLR Consulting: Background Information Document for proposed exploration on various farms in KZN is available. For more information contact Stella Moeketse at 0114670945	PEARL RENETT	ROUX	Rhino KZN Landowners
Vodacom	DELIVRD	09/Nov/2015 09:18	Notice from SLR Consulting: Background Information Document for proposed exploration on various farms in KZN is available. For more information contact Stella Moeketse at 0114670945	PAULUS JABULANI	ZIMU	Rhino KZN Landowners
Vodacom	DELIVRD	09/Nov/2015 09:18	Notice from SLR Consulting: Background Information Document for proposed exploration on various farms in KZN is available. For more information contact Stella Moeketse at 0114670945	PETER DUNCAN HUNTER	HOUSTON	Rhino KZN Landowners
Vodacom	DELIVRD	09/Nov/2015 09:18	Notice from SLR Consulting: Background Information Document for proposed exploration on various farms in KZN is available. For more information contact Stella Moeketse at 0114670945	PETER CHARLES	CRICHTON	Rhino KZN Landowners
CELL C	DELIVRD	09/Nov/2015 09:18	Notice from SLR Consulting: Background Information Document for proposed exploration on various farms in KZN is available. For more information contact Stella Moeketse at 0114670945	PETER ANDREW	PRINCE	Rhino KZN Landowners
Vodacom	DELIVRD	09/Nov/2015 09:18	Notice from SLR Consulting: Background Information Document for proposed exploration on various farms in KZN is available. For more information contact Stella Moeketse at 0114670945	PETER ANTONY	HALL	Rhino KZN Landowners
CELL C	EXPIRED	09/Nov/2015 18:19	Notice from SLR Consulting: Background Information Document for proposed exploration on various farms in KZN is available. For more information contact Stella Moeketse at 0114670945	PETER BENEDICT	GILL	Rhino KZN Landowners
Vodacom	DELIVRD	09/Nov/2015 09:18	Notice from SLR Consulting: Background Information Document for proposed exploration on various farms in KZN is available. For more information contact Stella Moeketse at 0114670945	PIETER	DIRKSEN	Rhino KZN Landowners

MTN	DELIVRD	09/Nov/2015 09:19	Notice from SLR Consulting: Background Information Document for proposed exploration on various farms in KZN is available. For more information contact Stella Moeketse at 0114670945	PETER NOEL	GILLHAM	Rhino KZN Landowners
Vodacom	DELIVRD	09/Nov/2015 09:18	Notice from SLR Consulting: Background Information Document for proposed exploration on various farms in KZN is available. For more information contact Stella Moeketse at 0114670945	PIETER ANDREAS	SWARTS	Rhino KZN Landowners
Telkom Mobile	DELIVRD	09/Nov/2015 09:18	Notice from SLR Consulting: Background Information Document for proposed exploration on various farms in KZN is available. For more information contact Stella Moeketse at 0114670945	PIERRE ANDRE	GROBLER	Rhino KZN Landowners
MTN	DELIVRD	09/Nov/2015 09:19	Notice from SLR Consulting: Background Information Document for proposed exploration on various farms in KZN is available. For more information contact Stella Moeketse at 0114670945	PHUMZILE PEGGY	ZULU	Rhino KZN Landowners
Vodacom	DELIVRD	09/Nov/2015 09:18	Notice from SLR Consulting: Background Information Document for proposed exploration on various farms in KZN is available. For more information contact Stella Moeketse at 0114670945	PHYLLIS	DLAMINI	Rhino KZN Landowners
CELL C	EXPIRED	09/Nov/2015 18:19	Notice from SLR Consulting: Background Information Document for proposed exploration on various farms in KZN is available. For more information contact Stella Moeketse at 0114670945	PIUS THAMSANQA	KHUMALO	Rhino KZN Landowners
Vodacom	DELIVRD	09/Nov/2015 09:19	Notice from SLR Consulting: Background Information Document for proposed exploration on various farms in KZN is available. For more information contact Stella Moeketse at 0114670945	PIETER WILLEM	VAN ROOYEN	Rhino KZN Landowners
MTN	DELIVRD	09/Nov/2015 09:19	Notice from SLR Consulting: Background Information Document for proposed exploration on various farms in KZN is available. For more information contact Stella Moeketse at 0114670945	PIETER WILLEM	MOOLMAN	Rhino KZN Landowners
MTN	DELIVRD	09/Nov/2015 09:24	Notice from SLR Consulting: Background Information Document for proposed exploration on various farms in KZN is available. For more information contact Stella Moeketse at 0114670945	PIETER CAREL LE	ROUX	Rhino KZN Landowners
Vodacom	DELIVRD	09/Nov/2015 09:18	Notice from SLR Consulting: Background Information Document for proposed exploration on various farms in KZN is available. For more information contact Stella Moeketse at 0114670945	PETROS MANDLENKOSI	NGCOBO	Rhino KZN Landowners
Vodacom	DELIVRD	09/Nov/2015 09:18	Notice from SLR Consulting: Background Information Document for proposed exploration on various farms in KZN is available. For more information contact Stella Moeketse at 0114670945	PHUMZILE MILDRED	BHENGU	Rhino KZN Landowners
Vodacom	DELIVRD	09/Nov/2015 09:18	Notice from SLR Consulting: Background Information Document for proposed exploration on various farms in KZN is available. For more information contact Stella Moeketse at 0114670945	PIETER SCHALK	OPPERMAN	Rhino KZN Landowners
Telkom Mobile	DELIVRD	09/Nov/2015 09:18	Notice from SLR Consulting: Background Information Document for proposed exploration on various farms in KZN is available. For more information contact Stella Moeketse at 0114670945	PETER VAUGHAN	TARBOTON	Rhino KZN Landowners
Vodacom	DELIVRD	09/Nov/2015 09:18	Notice from SLR Consulting: Background Information Document for proposed exploration on various farms in KZN is available. For more information contact Stella Moeketse at 0114670945	PHILILE MARIA	MNCWANGO	Rhino KZN Landowners
MTN	DELIVRD	09/Nov/2015 09:19	Notice from SLR Consulting: Background Information Document for proposed exploration on various farms in KZN is available. For more information contact Stella Moeketse at 0114670945	PETER WARREN	BRISTOW	Rhino KZN Landowners
Vodacom	EXPIRED	09/Nov/2015 18:19	Notice from SLR Consulting: Background Information Document for proposed exploration on various farms in KZN is available. For more information contact Stella Moeketse at 0114670945	PETER VIDAR	LARSEN	Rhino KZN Landowners
MTN	DELIVRD	09/Nov/2015 09:19	Notice from SLR Consulting: Background Information Document for proposed exploration on various farms in KZN is available. For more information contact Stella Moeketse at 0114670945	PHILIPPA ANN	MCCOSH	Rhino KZN Landowners
Vodacom	EXPIRED	09/Nov/2015 18:19	Notice from SLR Consulting: Background Information Document for proposed exploration on various farms in KZN is available. For more information contact Stella Moeketse at 0114670945	PHILIPPUS JOHANNES	COETSER	Rhino KZN Landowners
Vodacom	DELIVRD	09/Nov/2015 09:18	Notice from SLR Consulting: Background Information Document for proposed exploration on various farms in KZN is available. For more information contact Stella Moeketse at 0114670945	PHILIP RUDOLPH	BUYS	Rhino KZN Landowners
MTN	DELIVRD	09/Nov/2015 09:19	Notice from SLR Consulting: Background Information Document for proposed exploration on various farms in KZN is available. For more information contact Stella Moeketse at 0114670945	PHILIP DAVY JOSEPH	SCOTT	Rhino KZN Landowners
Vodacom	DELIVRD	09/Nov/2015 09:18	Notice from SLR Consulting: Background Information Document for proposed exploration on various farms in KZN is available. For more information contact Stella Moeketse at 0114670945	PAUL WILLIAM	COLLINS	Rhino KZN Landowners

Vodacom	DELIVRD	09/Nov/2015 09:18	Notice from SLR Consulting: Background Information Document for proposed exploration on various farms in KZN is available. For more information contact Stella Moeketse at 0114670945	PHILIP CHARLES	STANISTREET	Rhino KZN Landowners
MTN	DELIVRD	09/Nov/2015 09:19	Notice from SLR Consulting: Background Information Document for proposed exploration on various farms in KZN is available. For more information contact Stella Moeketse at 0114670945	NTOMBIFUTHI CYNTHIA	MKHIZE	Rhino KZN Landowners
Vodacom	UNDELIV	09/Nov/2015 09:18	Notice from SLR Consulting: Background Information Document for proposed exploration on various farms in KZN is available. For more information contact Stella Moeketse at 0114670945	NUNDKUMAR RAMOOTAR	LARKIN	Rhino KZN Landowners
MTN	DELIVRD	09/Nov/2015 09:23	Notice from SLR Consulting: Background Information Document for proposed exploration on various farms in KZN is available. For more information contact Stella Moeketse at 0114670945	NTOMBIFIKILE EMILY	GWALA	Rhino KZN Landowners
Vodacom	DELIVRD	09/Nov/2015 09:18	Notice from SLR Consulting: Background Information Document for proposed exploration on various farms in KZN is available. For more information contact Stella Moeketse at 0114670945	NTOKOZO YVONNE	DLAMINI	Rhino KZN Landowners
MTN	DELIVRD	09/Nov/2015 09:19	Notice from SLR Consulting: Background Information Document for proposed exploration on various farms in KZN is available. For more information contact Stella Moeketse at 0114670945	NTOKOZO GAMELIHLE	MAZIBUKO	Rhino KZN Landowners
Vodacom	DELIVRD	09/Nov/2015 09:18	Notice from SLR Consulting: Background Information Document for proposed exploration on various farms in KZN is available. For more information contact Stella Moeketse at 0114670945	OLGA NONHLANHLA	MALINGA	Rhino KZN Landowners
MTN	DELIVRD	09/Nov/2015 09:19	Notice from SLR Consulting: Background Information Document for proposed exploration on various farms in KZN is available. For more information contact Stella Moeketse at 0114670945	ODETTE LOUISE	DORKIN	Rhino KZN Landowners
MTN	DELIVRD	09/Nov/2015 09:19	Notice from SLR Consulting: Background Information Document for proposed exploration on various farms in KZN is available. For more information contact Stella Moeketse at 0114670945	NYAGAMBI BETTY	MABASO	Rhino KZN Landowners
Vodacom	DELIVRD	09/Nov/2015 09:18	Notice from SLR Consulting: Background Information Document for proposed exploration on various farms in KZN is available. For more information contact Stella Moeketse at 0114670945	ODETTE	LAYTON	Rhino KZN Landowners
Telkom Mobile	DELIVRD	09/Nov/2015 09:18	Notice from SLR Consulting: Background Information Document for proposed exploration on various farms in KZN is available. For more information contact Stella Moeketse at 0114670945	NQUBEKO EUGENE JUSTICE	MDUBEKI	Rhino KZN Landowners
MTN	DELIVRD	09/Nov/2015 09:19	Notice from SLR Consulting: Background Information Document for proposed exploration on various farms in KZN is available. For more information contact Stella Moeketse at 0114670945	NORA IRMA	WORTMANN	Rhino KZN Landowners
MTN	DELIVRD	09/Nov/2015 09:19	Notice from SLR Consulting: Background Information Document for proposed exploration on various farms in KZN is available. For more information contact Stella Moeketse at 0114670945	NONHLANHLA	LUNJANI	Rhino KZN Landowners
MTN	EXPIRED	09/Nov/2015 18:19	Notice from SLR Consulting: Background Information Document for proposed exploration on various farms in KZN is available. For more information contact Stella Moeketse at 0114670945	NOMUSA SYLVIA	NDLELA	Rhino KZN Landowners
CELL C	EXPIRED	09/Nov/2015 18:19	Notice from SLR Consulting: Background Information Document for proposed exploration on various farms in KZN is available. For more information contact Stella Moeketse at 0114670945	NOREEN JOY	PRIOR	Rhino KZN Landowners
MTN	DELIVRD	09/Nov/2015 09:19	Notice from SLR Consulting: Background Information Document for proposed exploration on various farms in KZN is available. For more information contact Stella Moeketse at 0114670945	OLIVER	WILLS	Rhino KZN Landowners
MTN	DELIVRD	09/Nov/2015 09:19	Notice from SLR Consulting: Background Information Document for proposed exploration on various farms in KZN is available. For more information contact Stella Moeketse at 0114670945	NONGILANDI FLORENCE	MAJORO	Rhino KZN Landowners
Vodacom	DELIVRD	09/Nov/2015 09:18	Notice from SLR Consulting: Background Information Document for proposed exploration on various farms in KZN is available. For more information contact Stella Moeketse at 0114670945	NORMAN DONALD MITCHELL-	INNES	Rhino KZN Landowners
MTN	EXPIRED	09/Nov/2015 18:19	Notice from SLR Consulting: Background Information Document for proposed exploration on various farms in KZN is available. For more information contact Stella Moeketse at 0114670945	NQABA REFUGE	NKABINDE	Rhino KZN Landowners
MTN	DELIVRD	09/Nov/2015 09:19	Notice from SLR Consulting: Background Information Document for proposed exploration on various farms in KZN is available. For more information contact Stella Moeketse at 0114670945	NORMA ANNATORIA	MKHIZE	Rhino KZN Landowners
Vodacom	DELIVRD	09/Nov/2015 09:18	Notice from SLR Consulting: Background Information Document for proposed exploration on various farms in KZN is available. For more information contact Stella Moeketse at 0114670945	NORMAN CLEMENT	NDWANDWE	Rhino KZN Landowners

Vodacom	DELIVRD	09/Nov/2015 09:19	Notice from SLR Consulting: Background Information Document for proposed exploration on various farms in KZN is available. For more information contact Stella Moeketse at 0114670945	PAUL BERNARD	CRYER	Rhino KZN Landowners
Vodacom	DELIVRD	09/Nov/2015 09:18	Notice from SLR Consulting: Background Information Document for proposed exploration on various farms in KZN is available. For more information contact Stella Moeketse at 0114670945	OLIVER WYNDHAM	NURDEN	Rhino KZN Landowners
Vodacom	DELIVRD	09/Nov/2015 09:18	Notice from SLR Consulting: Background Information Document for proposed exploration on various farms in KZN is available. For more information contact Stella Moeketse at 0114670945	PATRICIA WENDY	CURLE	Rhino KZN Landowners
MTN	EXPIRED	09/Nov/2015 18:19	Notice from SLR Consulting: Background Information Document for proposed exploration on various farms in KZN is available. For more information contact Stella Moeketse at 0114670945	PATRICK FORBES	HARTY	Rhino KZN Landowners
MTN	DELIVRD	09/Nov/2015 09:19	Notice from SLR Consulting: Background Information Document for proposed exploration on various farms in KZN is available. For more information contact Stella Moeketse at 0114670945	PAUL WILLEM	GRIMSELL	Rhino KZN Landowners
CELL C	DELIVRD	09/Nov/2015 09:18	Notice from SLR Consulting: Background Information Document for proposed exploration on various farms in KZN is available. For more information contact Stella Moeketse at 0114670945	PAUL WILLEM	VAN ECK	Rhino KZN Landowners
Vodacom	DELIVRD	09/Nov/2015 09:18	Notice from SLR Consulting: Background Information Document for proposed exploration on various farms in KZN is available. For more information contact Stella Moeketse at 0114670945	NORMAN ARRAS	DAVIES	Rhino KZN Landowners
MTN	DELIVRD	09/Nov/2015 09:19	Notice from SLR Consulting: Background Information Document for proposed exploration on various farms in KZN is available. For more information contact Stella Moeketse at 0114670945	PATRICK JAMES DENHOLM	NICHOLSON	Rhino KZN Landowners
Vodacom	DELIVRD	09/Nov/2015 09:18	Notice from SLR Consulting: Background Information Document for proposed exploration on various farms in KZN is available. For more information contact Stella Moeketse at 0114670945	PATRICK JAMES	MCCORT	Rhino KZN Landowners
Vodacom	DELIVRD	09/Nov/2015 10:46	Notice from SLR Consulting: Background Information Document for proposed exploration on various farms in KZN is available. For more information contact Stella Moeketse at 0114670945	PAUL HENRY	VARTY	Rhino KZN Landowners
MTN	EXPIRED	09/Nov/2015 18:19	Notice from SLR Consulting: Background Information Document for proposed exploration on various farms in KZN is available. For more information contact Stella Moeketse at 0114670945	PATRICIA SUSAN	MOORE	Rhino KZN Landowners
Vodacom	EXPIRED	09/Nov/2015 18:19	Notice from SLR Consulting: Background Information Document for proposed exploration on various farms in KZN is available. For more information contact Stella Moeketse at 0114670945	PAUL JOHN KENNELLY	ARNOTT	Rhino KZN Landowners
Vodacom	DELIVRD	09/Nov/2015 09:18	Notice from SLR Consulting: Background Information Document for proposed exploration on various farms in KZN is available. For more information contact Stella Moeketse at 0114670945	PAUL SPENCER	JACKSON	Rhino KZN Landowners
CELL C	DELIVRD	09/Nov/2015 09:18	Notice from SLR Consulting: Background Information Document for proposed exploration on various farms in KZN is available. For more information contact Stella Moeketse at 0114670945	PAMELA LYNDASAY	PITOUT	Rhino KZN Landowners
Vodacom	DELIVRD	09/Nov/2015 09:18	Notice from SLR Consulting: Background Information Document for proposed exploration on various farms in KZN is available. For more information contact Stella Moeketse at 0114670945	PAOLA ANNA	VEROLINI	Rhino KZN Landowners
Vodacom	DELIVRD	09/Nov/2015 09:18	Notice from SLR Consulting: Background Information Document for proposed exploration on various farms in KZN is available. For more information contact Stella Moeketse at 0114670945	OTTO WILHELM CARL	ORTMANN	Rhino KZN Landowners
Vodacom	DELIVRD	09/Nov/2015 09:18	Notice from SLR Consulting: Background Information Document for proposed exploration on various farms in KZN is available. For more information contact Stella Moeketse at 0114670945	OUPA MANDLA	RADEBE	Rhino KZN Landowners
MTN	DELIVRD	09/Nov/2015 09:19	Notice from SLR Consulting: Background Information Document for proposed exploration on various farms in KZN is available. For more information contact Stella Moeketse at 0114670945	PATRICIA	NORRIS	Rhino KZN Landowners
MTN	UNDELIV	09/Nov/2015 09:39	Notice from SLR Consulting: Background Information Document for proposed exploration on various farms in KZN is available. For more information contact Stella Moeketse at 0114670945	PATRICIA JOAN	BRITS	Rhino KZN Landowners
CELL C	EXPIRED	09/Nov/2015 19:00	Notice from SLR Consulting: Background Information Document for proposed exploration on various farms in KZN is available. For more information contact Stella Moeketse at 0114670945	LINDY LAURA	CHOROMANSKI	Rhino KZN Landowners
CELL C	DELIVRD	09/Nov/2015 09:18	Notice from SLR Consulting: Background Information Document for proposed exploration on various farms in KZN is available. For more information contact Stella Moeketse at 0114670945	PATRICIA LORRAINE	KNOTT	Rhino KZN Landowners

Vodacom	DELIVRD	09/Nov/2015 09:18	Notice from SLR Consulting: Background Information Document for proposed exploration on various farms in KZN is available. For more information contact Stella Moeketse at 0114670945	PATRICIA ROBYN	HEDLEY	Rhino KZN Landowners
Vodacom	DELIVRD	09/Nov/2015 09:18	Notice from SLR Consulting: Background Information Document for proposed exploration on various farms in KZN is available. For more information contact Stella Moeketse at 0114670945	PARMANAND RAMJATHAN	RAMJATHAN	Rhino KZN Landowners
Vodacom	DELIVRD	09/Nov/2015 09:18	Notice from SLR Consulting: Background Information Document for proposed exploration on various farms in KZN is available. For more information contact Stella Moeketse at 0114670945	LINDSAY ANNE	SMITH	Rhino KZN Landowners
Vodacom	DELIVRD	09/Nov/2015 09:18	Notice from SLR Consulting: Background Information Document for proposed exploration on various farms in KZN is available. For more information contact Stella Moeketse at 0114670945	LINSAY	SHUTTLEWORTH	Rhino KZN Landowners
Vodacom	DELIVRD	09/Nov/2015 09:18	Notice from SLR Consulting: Background Information Document for proposed exploration on various farms in KZN is available. For more information contact Stella Moeketse at 0114670945	LINDSAY MARK	WYNESS	Rhino KZN Landowners
Vodacom	DELIVRD	09/Nov/2015 09:18	Notice from SLR Consulting: Background Information Document for proposed exploration on various farms in KZN is available. For more information contact Stella Moeketse at 0114670945	LIONEL LONGSDALE VUMINKOSI	MAGAQA	Rhino KZN Landowners
Vodacom	DELIVRD	09/Nov/2015 09:18	Notice from SLR Consulting: Background Information Document for proposed exploration on various farms in KZN is available. For more information contact Stella Moeketse at 0114670945	LONDA DANIEL HORATIUS	BUTHELEZI	Rhino KZN Landowners
Vodacom	DELIVRD	09/Nov/2015 09:18	Notice from SLR Consulting: Background Information Document for proposed exploration on various farms in KZN is available. For more information contact Stella Moeketse at 0114670945	LORNA LYNNE	HULETT	Rhino KZN Landowners
Vodacom	DELIVRD	09/Nov/2015 09:18	Notice from SLR Consulting: Background Information Document for proposed exploration on various farms in KZN is available. For more information contact Stella Moeketse at 0114670945	LODEWYK JOSEPH JURGENS	MULLER	Rhino KZN Landowners
Vodacom	EXPIRED	09/Nov/2015 18:19	Notice from SLR Consulting: Background Information Document for proposed exploration on various farms in KZN is available. For more information contact Stella Moeketse at 0114670945	LISA ANN	ROBERTSON	Rhino KZN Landowners
Vodacom	DELIVRD	09/Nov/2015 09:18	Notice from SLR Consulting: Background Information Document for proposed exploration on various farms in KZN is available. For more information contact Stella Moeketse at 0114670945	LODEWYK	ANNANDALE	Rhino KZN Landowners
Vodacom	EXPIRED	09/Nov/2015 19:00	Notice from SLR Consulting: Background Information Document for proposed exploration on various farms in KZN is available. For more information contact Stella Moeketse at 0114670945	LINDIWE FORTUNATE	NXUMALO	Rhino KZN Landowners
Vodacom	DELIVRD	09/Nov/2015 09:18	Notice from SLR Consulting: Background Information Document for proposed exploration on various farms in KZN is available. For more information contact Stella Moeketse at 0114670945	LIANNA	GARDEN	Rhino KZN Landowners
CELL C	BLIST	09/Nov/2015 09:18	Notice from SLR Consulting: Background Information Document for proposed exploration on various farms in KZN is available. For more information contact Stella Moeketse at 0114670945	PAMELA DORA	CHARLTON	Rhino KZN Landowners
Vodacom	EXPIRED	09/Nov/2015 19:00	Notice from SLR Consulting: Background Information Document for proposed exploration on various farms in KZN is available. For more information contact Stella Moeketse at 0114670945	LESLEY JEAN	CHANDLER	Rhino KZN Landowners
Vodacom	DELIVRD	09/Nov/2015 09:18	Notice from SLR Consulting: Background Information Document for proposed exploration on various farms in KZN is available. For more information contact Stella Moeketse at 0114670945	LIESA CARLOTTA	BELLAIRS	Rhino KZN Landowners
Vodacom	DELIVRD	09/Nov/2015 09:18	Notice from SLR Consulting: Background Information Document for proposed exploration on various farms in KZN is available. For more information contact Stella Moeketse at 0114670945	LESLIE RUSSELL	WOOD	Rhino KZN Landowners
CELL C	EXPIRED	09/Nov/2015 18:19	Notice from SLR Consulting: Background Information Document for proposed exploration on various farms in KZN is available. For more information contact Stella Moeketse at 0114670945	LESLIE MICHAEL	WILSON	Rhino KZN Landowners
MTN	DELIVRD	09/Nov/2015 09:19	Notice from SLR Consulting: Background Information Document for proposed exploration on various farms in KZN is available. For more information contact Stella Moeketse at 0114670945	LINDA JUNE	SHRIVES	Rhino KZN Landowners
CELL C	DELIVRD	09/Nov/2015 09:18	Notice from SLR Consulting: Background Information Document for proposed exploration on various farms in KZN is available. For more information contact Stella Moeketse at 0114670945	LINDA ELLEN	BARLOW	Rhino KZN Landowners
Vodacom	DELIVRD	09/Nov/2015 09:18	Notice from SLR Consulting: Background Information Document for proposed exploration on various farms in KZN is available. For more information contact Stella Moeketse at 0114670945	LINDA	HUTCHISON	Rhino KZN Landowners

Vodacom	DELIVRD	09/Nov/2015 09:18	Notice from SLR Consulting: Background Information Document for proposed exploration on various farms in KZN is available. For more information contact Stella Moeketse at 0114670945	LORRAINE	STEYN	Rhino KZN Landowners
Vodacom	DELIVRD	09/Nov/2015 11:56	Notice from SLR Consulting: Background Information Document for proposed exploration on various farms in KZN is available. For more information contact Stella Moeketse at 0114670945	LILLY BEAUTY	GABELA	Rhino KZN Landowners
MTN	DELIVRD	09/Nov/2015 09:19	Notice from SLR Consulting: Background Information Document for proposed exploration on various farms in KZN is available. For more information contact Stella Moeketse at 0114670945	LYNDA	CAMPBELL	Rhino KZN Landowners
CELL C	DELIVRD	09/Nov/2015 09:18	Notice from SLR Consulting: Background Information Document for proposed exploration on various farms in KZN is available. For more information contact Stella Moeketse at 0114670945	LINDA	WESSELS	Rhino KZN Landowners
Vodacom	EXPIRED	09/Nov/2015 18:19	Notice from SLR Consulting: Background Information Document for proposed exploration on various farms in KZN is available. For more information contact Stella Moeketse at 0114670945	LUNGISANI WELCOME BRIAN	ALWAR	Rhino KZN Landowners
Vodacom	DELIVRD	09/Nov/2015 09:18	Notice from SLR Consulting: Background Information Document for proposed exploration on various farms in KZN is available. For more information contact Stella Moeketse at 0114670945	LYNDA MARY	BERRY	Rhino KZN Landowners
MTN	DELIVRD	09/Nov/2015 09:19	Notice from SLR Consulting: Background Information Document for proposed exploration on various farms in KZN is available. For more information contact Stella Moeketse at 0114670945	LYLE JOHN	PARKER	Rhino KZN Landowners