

COPYRIGHT RESERVED

COPYRIGHT NOTICE
 COPYRIGHT © 2017 - Bakopane Architects cc
 Copyright subsists in this drawing. The person or entity whose name appears in the title block of this drawing, is hereby granted a non-exclusive licence to use, display, print and/or reproduce this drawing to the extent necessary to carry out and complete the project described in the title block of this drawing. This licence in respect of the copyright is expressly limited as aforesaid and the person and/or entity referred to above shall not be entitled to grant sub-licences in respect of the copyright in this drawing to any other entity. This licence confers no ownership rights in the copyright vesting in the drawing and this drawing and the copyright subsisting therein will, at all times, remain the property of Bakopane Architects cc. Any unauthorised reproduction, publication, transmission, adaptation and/or inclusion of this drawing in a cinematograph film or television broadcast is an act of copyright infringement which will render the doer of the act liable for civil law copyright infringement and may in certain circumstances render the doer liable to criminal prosecution. Requests and enquiries concerning this drawing and the rights subsisting therein should be addressed to the copyright owner.

No.	Date	Notes	Drawn
Rev A	28/04/17	Conceptual drawings	hdt
Rev B	23/06/17	Working drawings	hdt

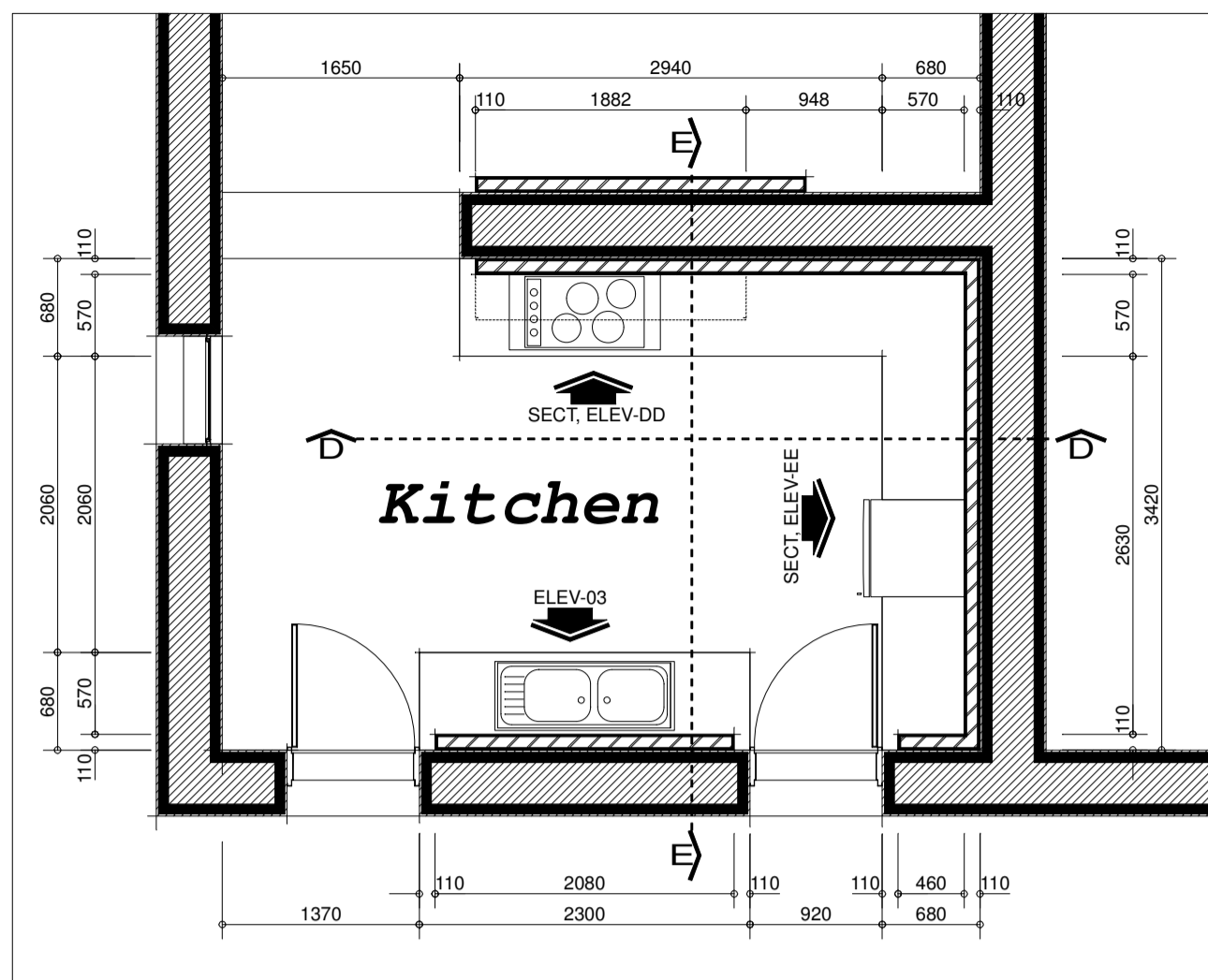

CONSTRUCTION NOTES:

INTERNAL SHELVES:
 16mm Melamine shelves, peen finish, colour as per clients approved sample.

VERTICAL SIDES:
 16mm Natural Hardwood Oregon Pine by specialist cabinetmaker. Sanded and sealed with polyurethane sealant as per manufacturer.

DOORS:
 16mm Natural Hardwood Oregon Pine by specialist cabinetmaker. Sanded and sealed with polyurethane sealant as per manufacturer.

HANDLES:
 Unico AL516-AS aluminium dove cupboard pull handles.
 Cupboards to be lockable.

Scale 1:50
Joinery layout

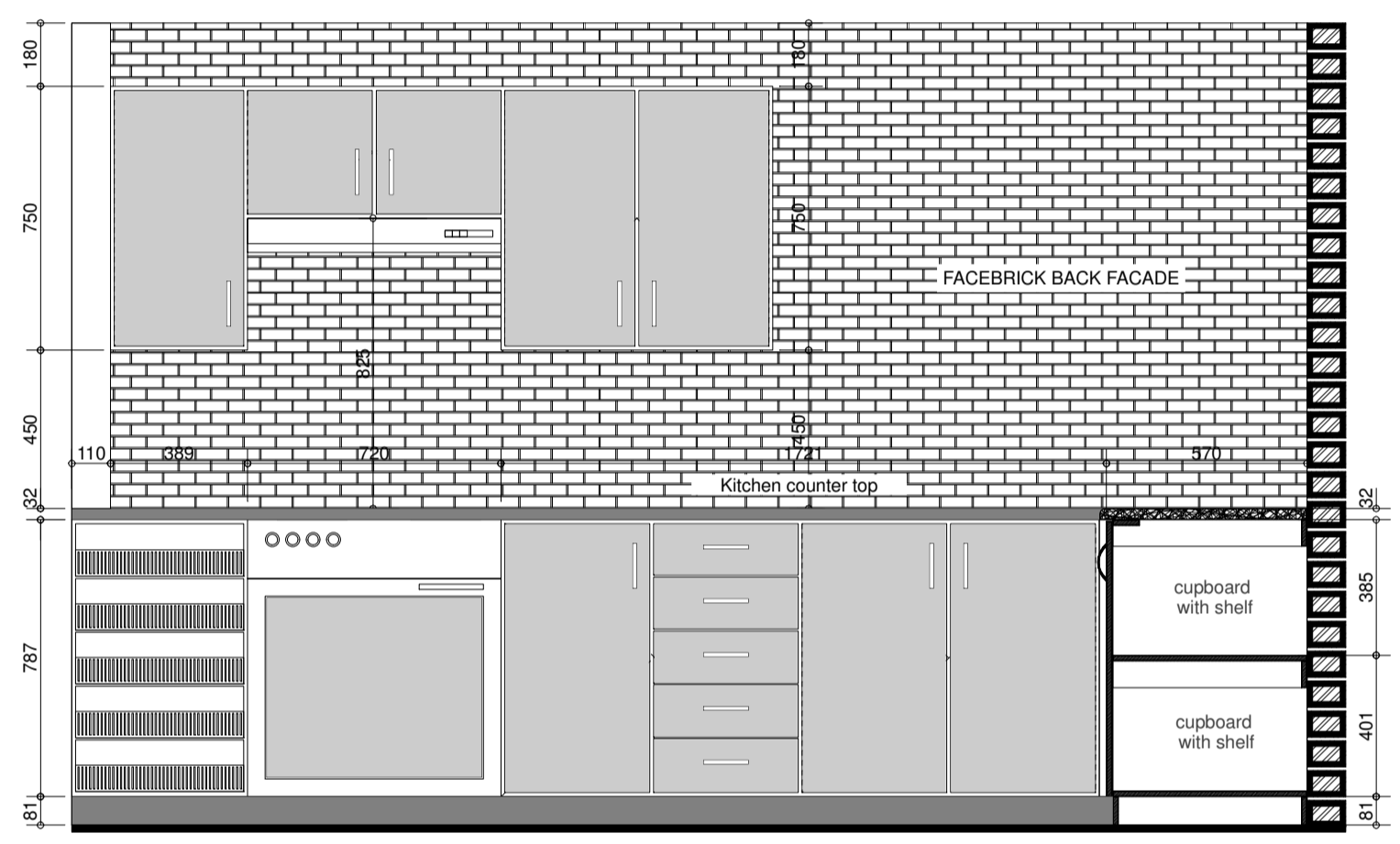

Scale 1:20
Section Elevation - DD

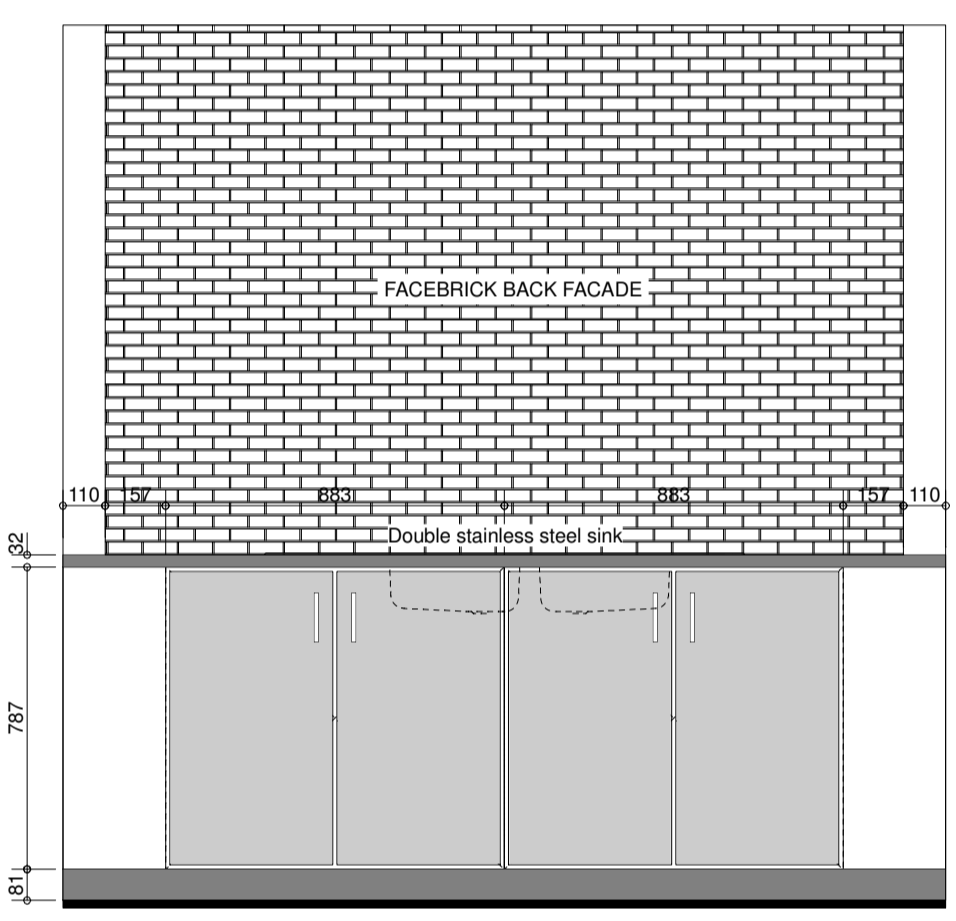

Scale 1:20
Elevation-03

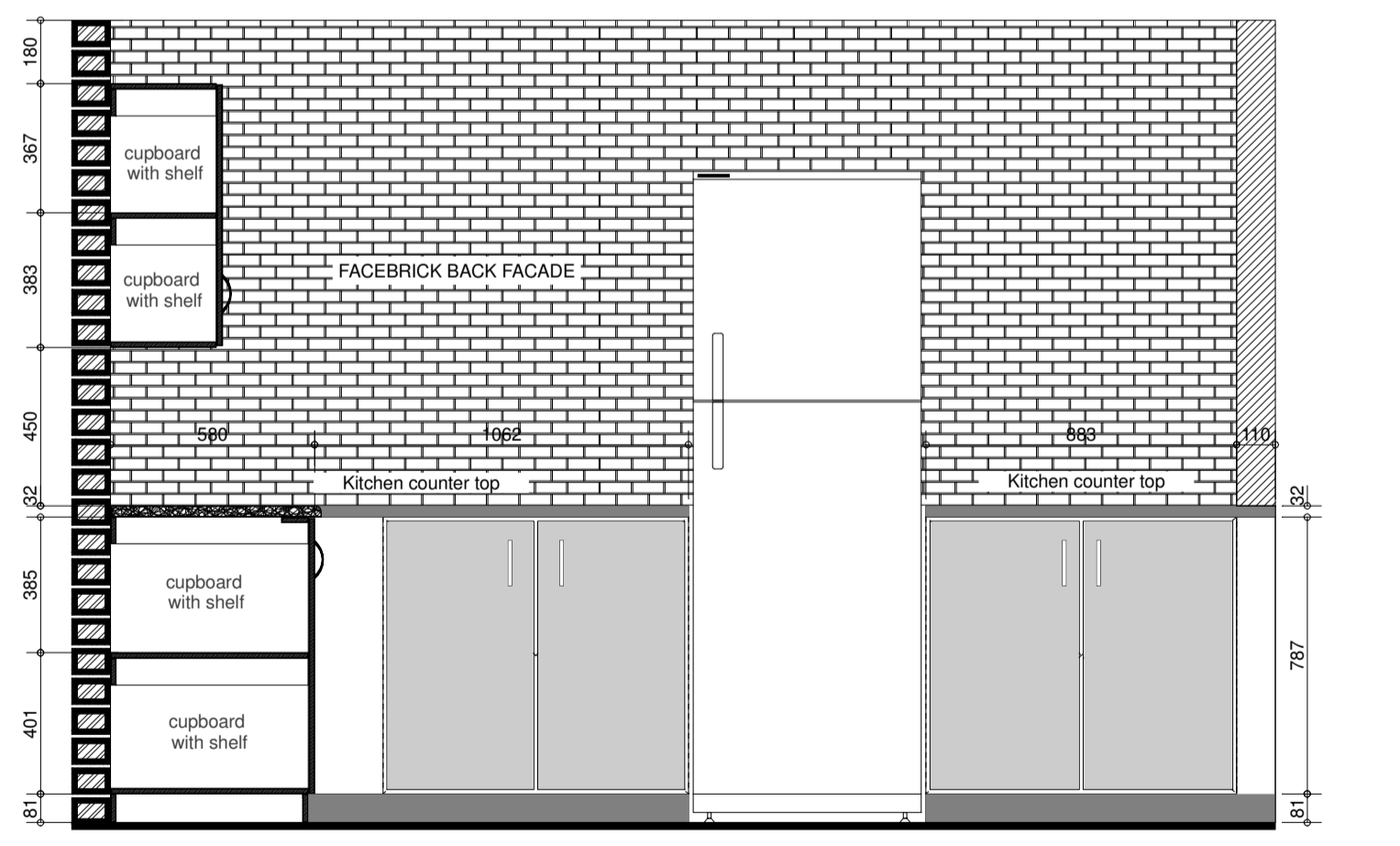

Scale 1:20
Section Elevation - EE

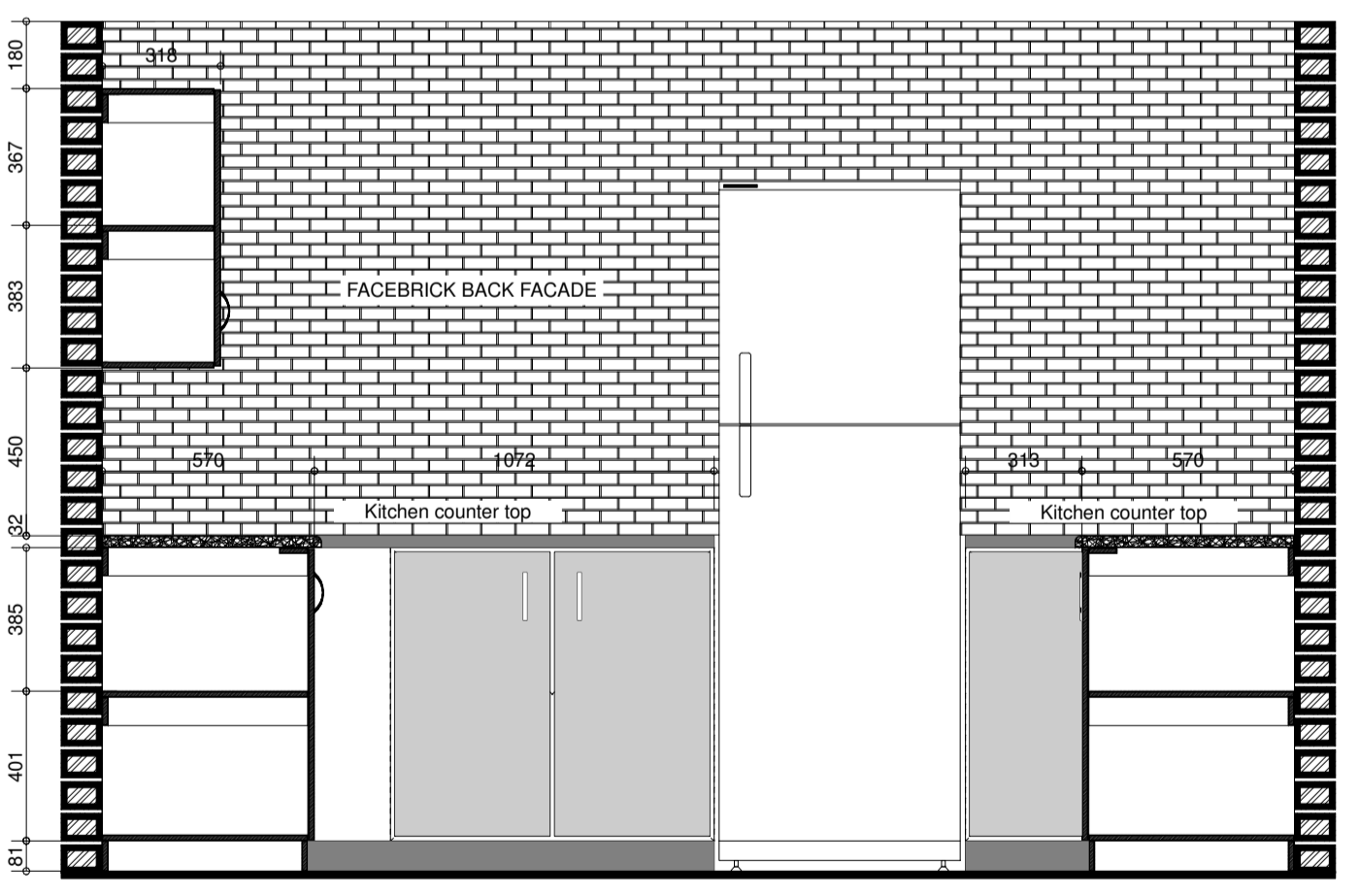

Scale 1:20
Section - EE

- GENERAL NOTES:**
1. Check all measurements, levels and details on site before commencement with work.
 2. Refer any discrepancies to architect
 3. All work to be done in accordance with SANS-10400
 4. Nothing to be scaled from drawing; request measurement from architect
 5. Architect's & engineer's drawings to be read together
 6. Drawing to be used for intention as mentioned in Drawing description.



CLIENTS SIGNATURE:



DEPARTMENT'S SIGNATURE:



PRINCIPAL AGENT SIGNATURE:

bakopane architects

Practise Building,
 23 Cornier Crescent,
 Roshara Business Park,
 Ben Fluor Ext 11

Post: P.O. Box 543, Enslinpark, 1035
 Tel: 013 633 8201 / 633 8205
 Fax: 086 567 5564
 Email: bakopane@gmail.com

ARCHITECTS SIGNATURE:

TITLE:

**PROPOSED ALTERATIONS
 & ADDITIONS TO TAUNG SKULL
 HERITAGE SITE
 FOR NORTH-WEST RURAL,
 ENVIRONMENTAL &
 AGRICULTURE DEPARTMENT
 PROVINCE OF NORTH-WEST**

DRAWING DESCRIPTION: Joinery Layout & Dets.	ORIGINAL	A1
	DRG. SIZE	
	SCALE: 1/100/50	
REV.	00	