

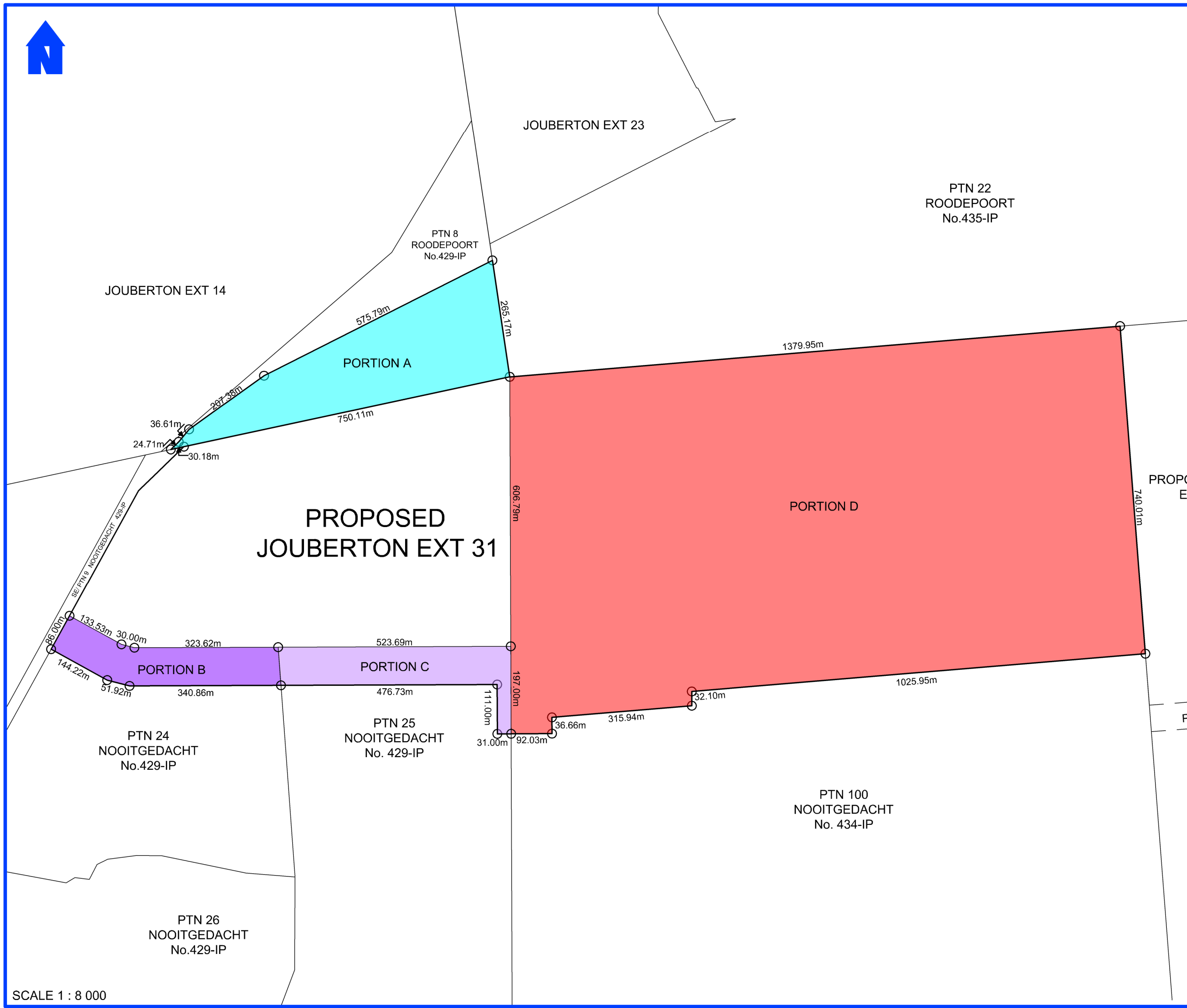





**Dr Kenneth Kaunda
District Municipality**

**City of Matlosana
Local Municipality**

Proposed subdivision map of a portion of Portion 8 (a portion of Portion 2), a portion of Portion 24 (a portion of Portion 9), a portion of Portion 25 (a portion of Portion 9) of the farm Nooitgedacht No.429-IP and a portion of Portion 100 (a portion of Portion 2) of the farm Nooitgedacht No 434-IP



Legend

-  Proposed Portion A (A portion of Portion 8 of the farm Nooitgedacht No. 429-IP) (± 11.9951ha)
-  Proposed Portion B (A portion of Portion 24 of the farm Nooitgedacht No. 429-IP) (± 4.4039ha)
-  Proposed Portion C (A portion of Portion 25 of the farm Nooitgedacht No. 429-IP) (± 4.8221ha)
-  Proposed Portion D (A portion of Portion 100 of the farm Nooitgedacht No. 434-IP) (± 105.7362ha)

SCALE 1 : 8 000

| | | |
|-----------------------|---|--------------------|
| Drawing Compiled by : | C. Cloete | Tel (018) 468-6366 |
| Drawings Nr. : | 8/6/49/K/T | Fax (018) 468-6376 |
| Date : | 2021/11/25 | koel@maxim.co.za |
| Revision : | | |
| Caddie File : | \\SERVER1\Maxim\8-PROJECTS\8-49-K-T\Jouberton Extension 31\MapCAD | |



ACCREDITED TOWN AND REGIONAL PLANNERS