

FLOOR PLAN
Scale 1:50

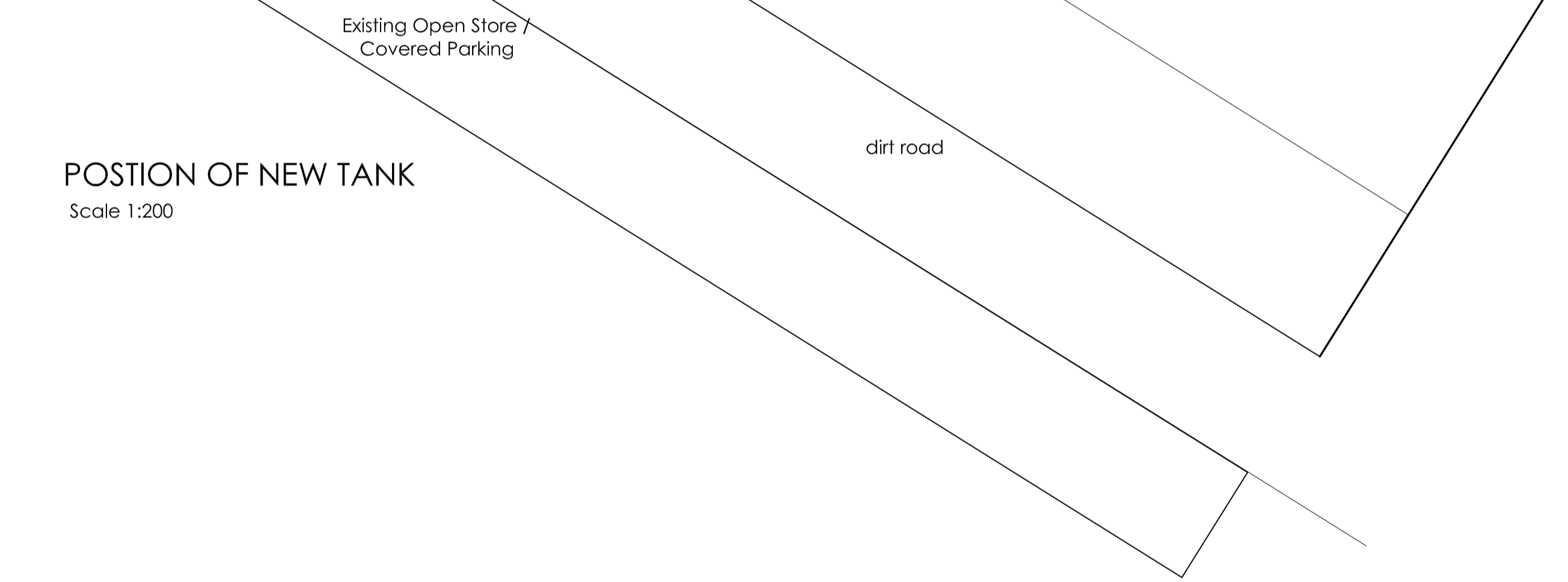

POSITION OF NEW TANK
Scale 1:200

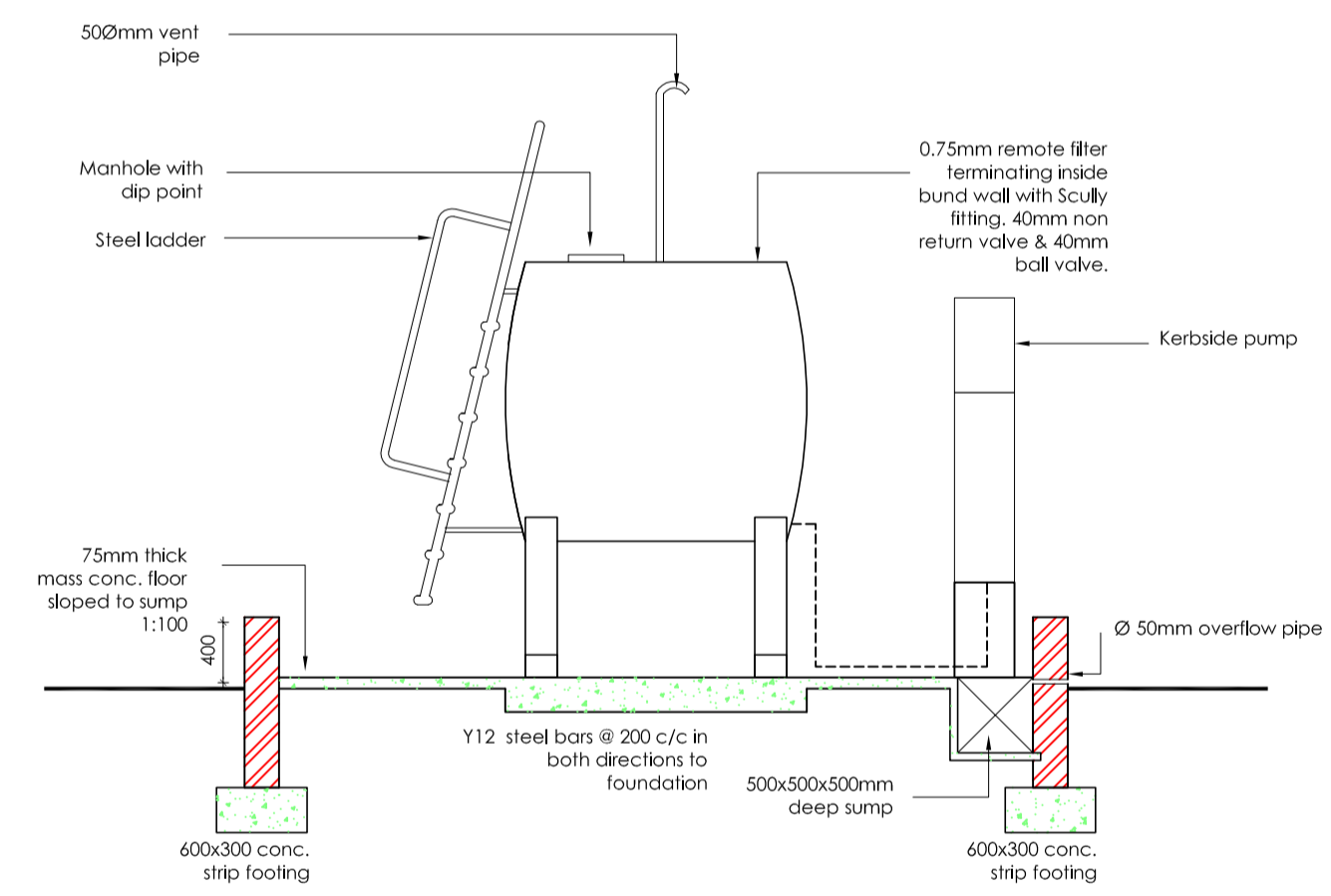

TYPICAL SECTION
Scale 1:50

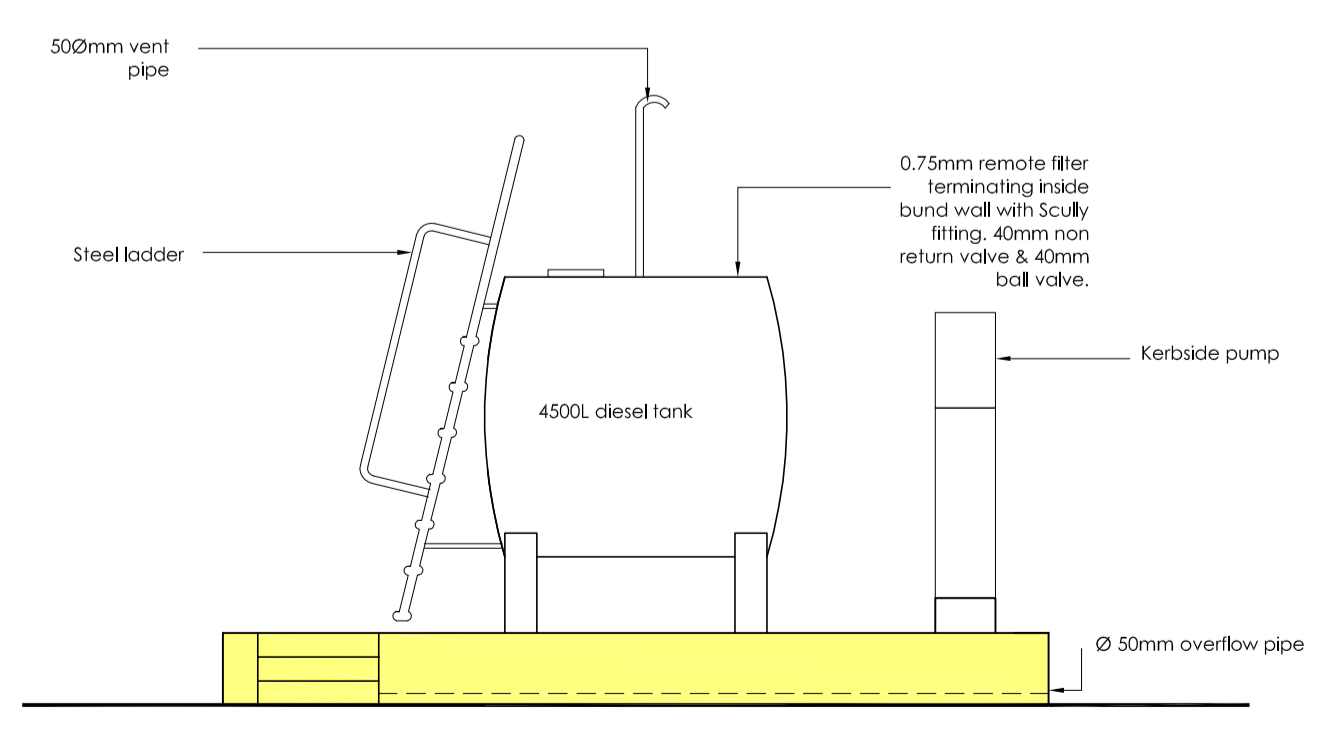

SIDE ELEVATION
Scale 1:50

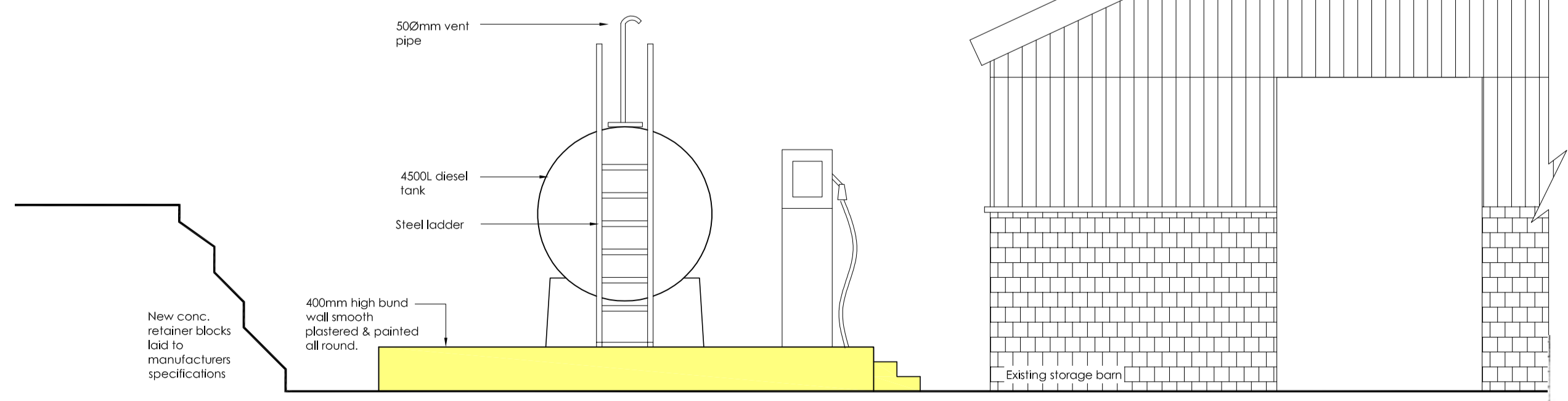

FRONT ELEVATION
Scale 1:50

NOTES

- INSTALLATION MUST CONFIRM TO SANS 10131:2004
- FIRE SUPPRESSION EQUIPMENT:**
- (2x) 9kg dry chemical powder fire extinguishers to replace oil &
 - To be clearly visible & position of which to be indicated by SANS 1184-5 approved safety signage, which shall be positioned so that the base of the sign is between 2m & 2.5m above floor level.
 - Extinguishers to be installed with the carrying handle of the extinguisher not more than 1.5m above the floor.
 - A metre clearance around the fire suppression equipment must be provided.
 - Fire Hose Reel to conform to SANS 543.
- SIGNAGE:**
- Signage shall conform to SANS 1086-1 (PV1, PV2, PV3 PV27);
 - Hazchem placards must be displayed.
- GENERAL:**
- All levels, dimensions, positions & details to be checked and verified on site before commencing any building work. Any discrepancies to be reported to the designer immediately.
 - Figured dimensions to be used in favour of scaling off drawings. All dims given in millimetres.
 - The designer accepts no responsibility for errors resulting from the misinterpretation of the drawings.
 - All new brickwork to be keyed into existing.
 - All work to Local Authority Regs SANS 10400 SANS 10131 & SANS 10089-1.
 - All materials used to be SABS approved and used to manufacturers specifications.
 - No work is to encroach over boundary.
 - This plan is the copyright of the designer.

REVISIONS	
A	07.09.2015 REVISION TO POSITION OF TANK

ERICA MCGILTON
design & draughting
ba., b.soc.sc., hon(suct) n.dip. sacap reg. d0344
t: 7122611 e: 072 8080933
e: mcgilton@erica.com

PROJECT:
NEW DIESEL STORAGE TANK ON
ERF 1121, PORTION 6 OF THE FARM
KLEIN CONSTANTIA.

SCALE: 1:500: 1:50	PAGE No.: 2 OF 2
TITLE COUNCIL SUBMISSION	DATE: 30 AUG 2014

DRAWING NUMBER:
KLEIN CONSTANTIA 01-2014 Rev 01

[Handwritten signature]
14. 9. 2015.
[Handwritten signature]

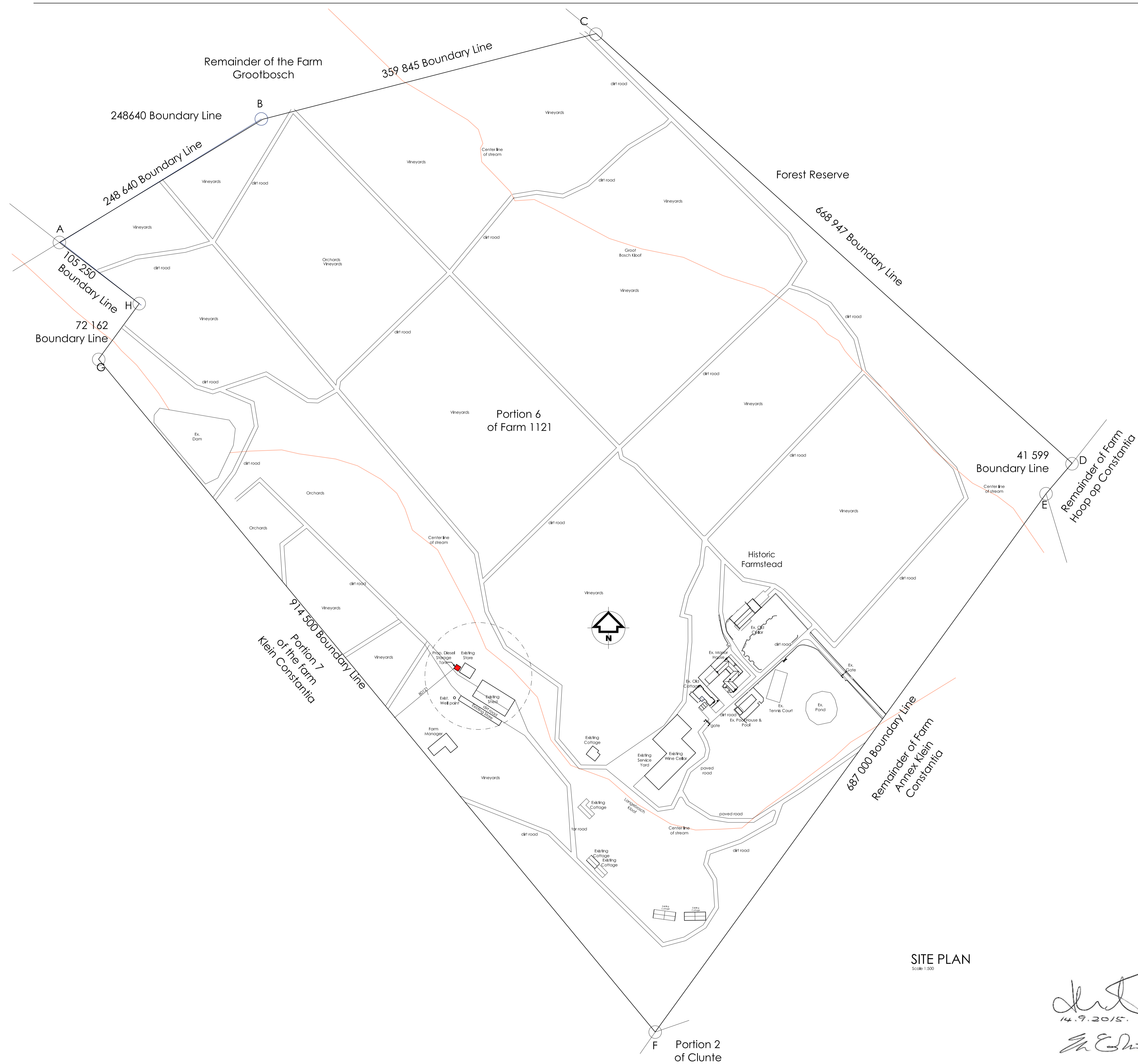

NOTES

INSTALLATION MUST CONFIRM TO SANS 10131:2004

- FIRE SUPPRESSION EQUIPMENT:**
1. (2x) 9kg dry chemical powder fire extinguishers to replace all &
 2. To be clearly visible & position of which to be indicated by SANS 1184-5 approved safety signage, which shall be positioned so that the base of the sign is between 2m & 2.5m above floor level.
 3. Extinguishers to be installed with the carrying handle of the extinguisher not more than 1.5m above the floor.
 4. A metre clearance around the fire suppression equipment must be provided.
 5. Fire Hose Reel to conform to SANS 543.

- SIGNAGE:**
1. Signage shall conform to SANS 1086-1 (PV1, PV2, PV3 PV27);
 2. Hazchem placards must be displayed.

- GENERAL :**
1. All levels, dimensions, positions & details to be checked and verified on site before commencing any building work. Any discrepancies to be reported to the designer immediately.
 2. Figured dimensions to be used in favour of scaling off drawings. All dims given in millimetres.
 3. The designer accepts no responsibility for errors resulting from the misinterpretation of the drawings.
 4. All new brickwork to be keyed into existing.
 5. All work to Local Authority Regs SANS 10400 SANS 10131 & SANS 10089-1.
 6. All materials used to be SABS approved and used to manufacturers specifications.
 7. No work is to encroach over boundary.
 8. This plan is the copyright of the designer.

REVISIONS	
A	07.09.2015 REVISION TO POSITION OF TANK

ERICA MCGILTON
 design & draughting
 ba., b.soc.sc., hon(suct) n.dip. sacap reg. d0344
 t: 7122611 e: 072 8080933
 e: mcgilton@erica.com

PROJECT:
 NEW DIESEL STORAGE TANK ON
 ERF 1121, PORTION 6 OF THE FARM
 KLEIN CONSTANTIA.

SCALE: 1:500: 1:50	PAGE No.: 1 OF 2
TITLE COUNCIL SUBMISSION	DATE: 30 AUG 2014

DRAWING NUMBER :
 KLEIN CONSTANTIA 01-2014 Rev 01

SITE PLAN
 Scale: 1:500

Erica McGilton
 14.9.2015.
Erica McGilton

F Portion 2
 of Clunte