

NOTE:
THIS DRAWING IS THE COPYRIGHT OF THE ARCHITECTS. DO NOT SCALE AND REFER TO FIGURED DIMENSIONS ONLY. ALL LEVELS AND DIMENSIONS MUST BE CHECKED ON SITE PRIOR TO SETTING OUT OR MANUFACTURE. ANY DISCREPANCIES MUST BE REPORTED TO THE ARCHITECT IMMEDIATELY.

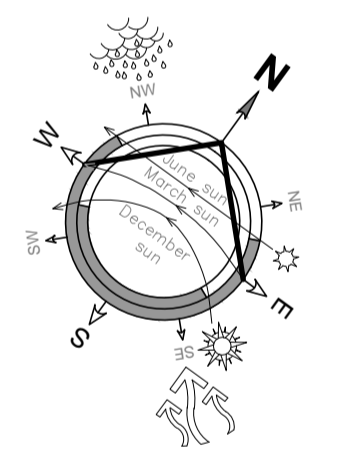
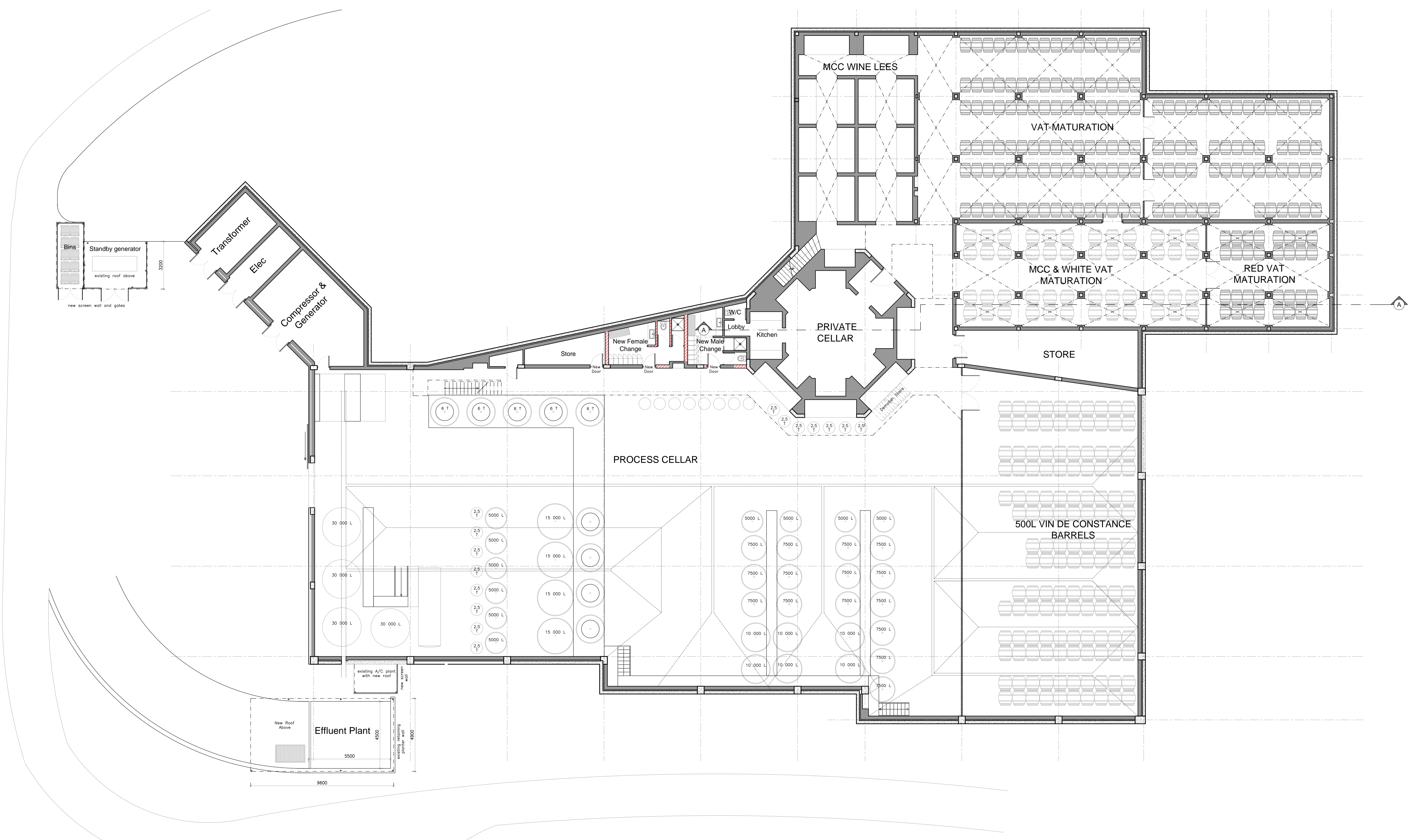

SK005	01.09.2014	Revision - Outside Bin Store
SK004	26.08.2014	Revision - Vin De Constance
SK003	01.08.2014	Planning Application
SK002	05.06.2014	Revision
SK001	18.02.2014	SKETCH DESIGN

malherbe rust
ARCHITECTS ARGITEKTE

P.O. BOX 85 - POSSUS 85
HOOFSTRAAT
PAARL 7622
228 MAIN ST - HOOFSTRAAT 228
PAARL 7648
E-mail: mra@malherberust.com

TEL +27 21 872 1623
FAX +27 21 872 5467

CLIENT: Klein Constantia Wine Cellar
Constantia, Cape Town

PROJECT: Proposed Alterations
Proposed alterations to existing wine cellar

TEKENING: DRAWING: First Floor Plan Sketch Design	ANGESEEN: CHECKED: JM
GETEKEN: DRAWN: SJ	SKAL: SCALE: 1:100(A1 Banner)
DATUM: DATE: 01-08-2014	WYSIGING: REVISION: SK005
PROJEK: PROJECT No: 1527	TEKENING: DRAWING No: 201