

NOTE:
THIS DRAWING IS THE COPYRIGHT OF THE ARCHITECTS. DO NOT SCALE AND REFER TO FIGURED DIMENSIONS ONLY. ALL LEVELS AND DIMENSIONS MUST BE CHECKED ON SITE PRIOR TO SETTING OUT OR MANUFACTURE. ANY DISCREPANCIES MUST BE REPORTED TO THE ARCHITECT IMMEDIATELY.

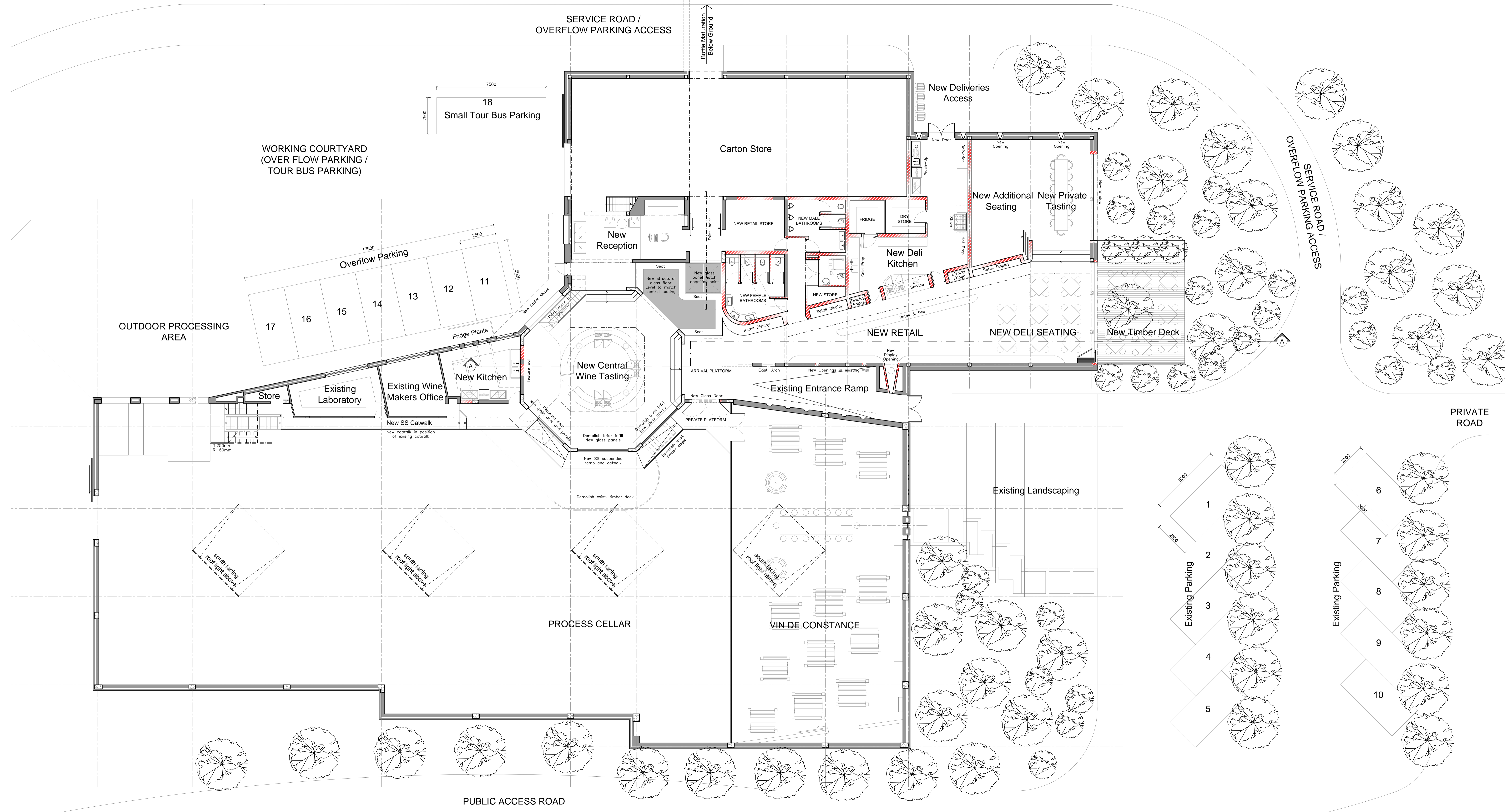

SK005	06.10.2014	Revision
SK004	26.08.2014	Revision - Vin De Constance
SK003	01.08.2014	Planning Application
SK002	05.06.2014	Revision
SK001	18.02.2014	SKETCH DESIGN
WYS	DATE	DESIGNER No.
Rev.	DATE	DRAWING No.

MALHERBE RUST
ARCHITECTS ARGITEKTE

PO. BOX 85 - POEBUS 85
HOOFSTRAAT
PAARL 7622
228 MAIN ST - HOOFSTRAAT 228
PAARL 7648
E-mail: mra@lahrta.com TEL +27 21 872 1623
FAX +27 21 872 5467

CLIENT: Klein Constantia Wine Cellar
Constantia, Cape Town

PROJECT: Proposed Alterations
Proposed alterations to existing wine cellar

DRAWING: First Floor Plan Sketch Design	
GETEKEN: SJ	ANGESEEN: JM
DATE: 01-08-2014	SCALE: 1:100(A1 Banner)
PROJECT No. 1527	WYSING REVISION 202
DWG No. 202	SK005