

Kranspan MRA Project

Legend

Road Network

- Main Road
- Secondary Road
- Other Access

- Proposed Kranspan MRA
- Farm Boundaries

LANDOWNERS

BAADTJIESBULT BOEDERY PTY LTD
CMJ PAPENFUS TRUST
INGWE SURFACE HOLDINGS LTD
KLEYN GYSBERT SAMUEL
MOOLMAN MARTHA JOHANNA JACOB
MSOBO COAL PTY LTD
NAVIDU INV 10 CC
NKOSI JOB and NKOSI ROSINA MANGO
NORTHERN COAL PTY LTD
NOVA TRUST
PAPENFUS JACOBUS NICOLAAS
PRETORIUS THEUNIS DIRKSE
ROODEBLOEM TRUST

LANDOWNERS

0 0.5 1 2 Kilometers

Reviewed: P. Furniss Environmental Scientist	Drawn by: NH Cele GIS Specialist
--	--

Coordinate System: GCS WGS 1984
Datum: WGS 1984

	Scale: 1:62 000
	Version: Final
	Date: 2019/05/07

MAP 4: TOPOGRAPHY

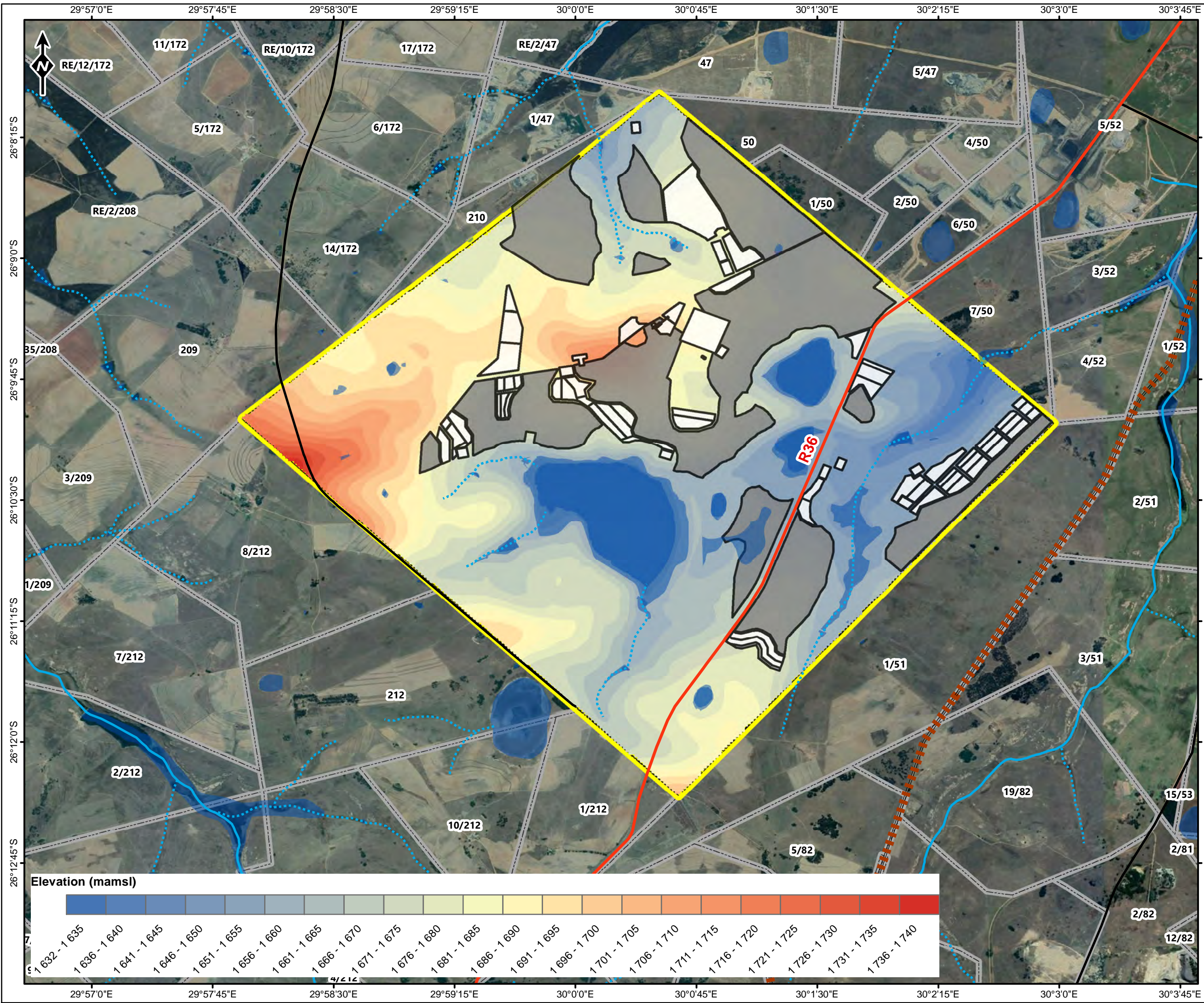



Kranspan MRA Project

Legend

Road Network

 Main Road

 Secondary Road

 Railway Line

Rivers & Streams

 Non-perennial

 Perennial

 Wetlands

 Mine Infrastructure

 Opencast

 Proposed Kranspan MRA

 Farm Portions

TOPOGRAPHY

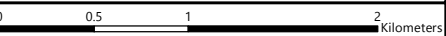

Reviewed:
P. Furniss
Environmental Scientist

Drawn by:
NH Cele
GIS Specialist

Coordinate System: GCS WGS 1984
Datum: WGS 1984



ABS Africa
Sustainability Advisors

Scale: 1:40 000

Version: **Final**

Date: 2019/05/21



Data Source: Google Earth - Image Date: 2018/05/22

MAP 5: SOILS

MAP 6: VEGETATION

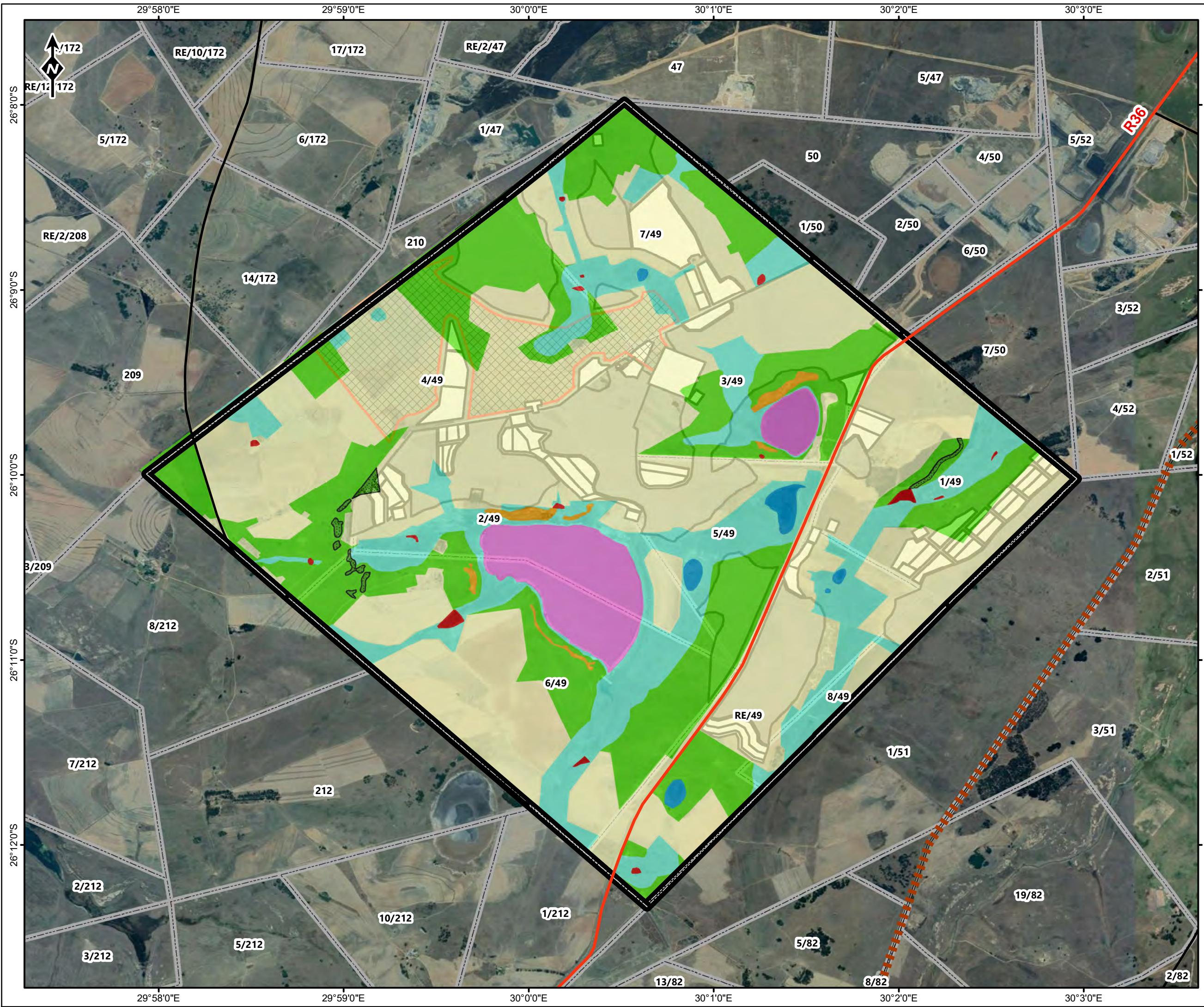

Kranspan MRA Project

Legend

Road Network

- Main Road
- Secondary Road
- Railway Line
- Proposed Kranspan MRA

Vegetation communities

- Depression Wetland
- Outcrop Shrubland
- Pan
- Untransformed Grassland
- Untransformed Grassland with Sheetrock
- Transformed / Degraded / Crops
- Unchannelled Valley Bottom Wetland & Seeps
- Dam
- Mine Infrastructure
- Opencast
- Underground Mining Area
- Farm Portions

VEGETATION COMMUNITIES

00.250.51Kilometers

Reviewed:
P. Furniss
Environmental Scientist

Drawn by:
A Brower
GIS Consultant

Coordinate System: GCS WGS 1984
Datum: WGS 1984



ABS Africa
Sustainability Advisors

Scale: 1:35 000

Version: Final

Date: 2019/05/21

Data Source: Google Earth™ mapping service: 2019, Imagery Date 22/05/2018

MAP 7: QUARternary CATCHMENTS

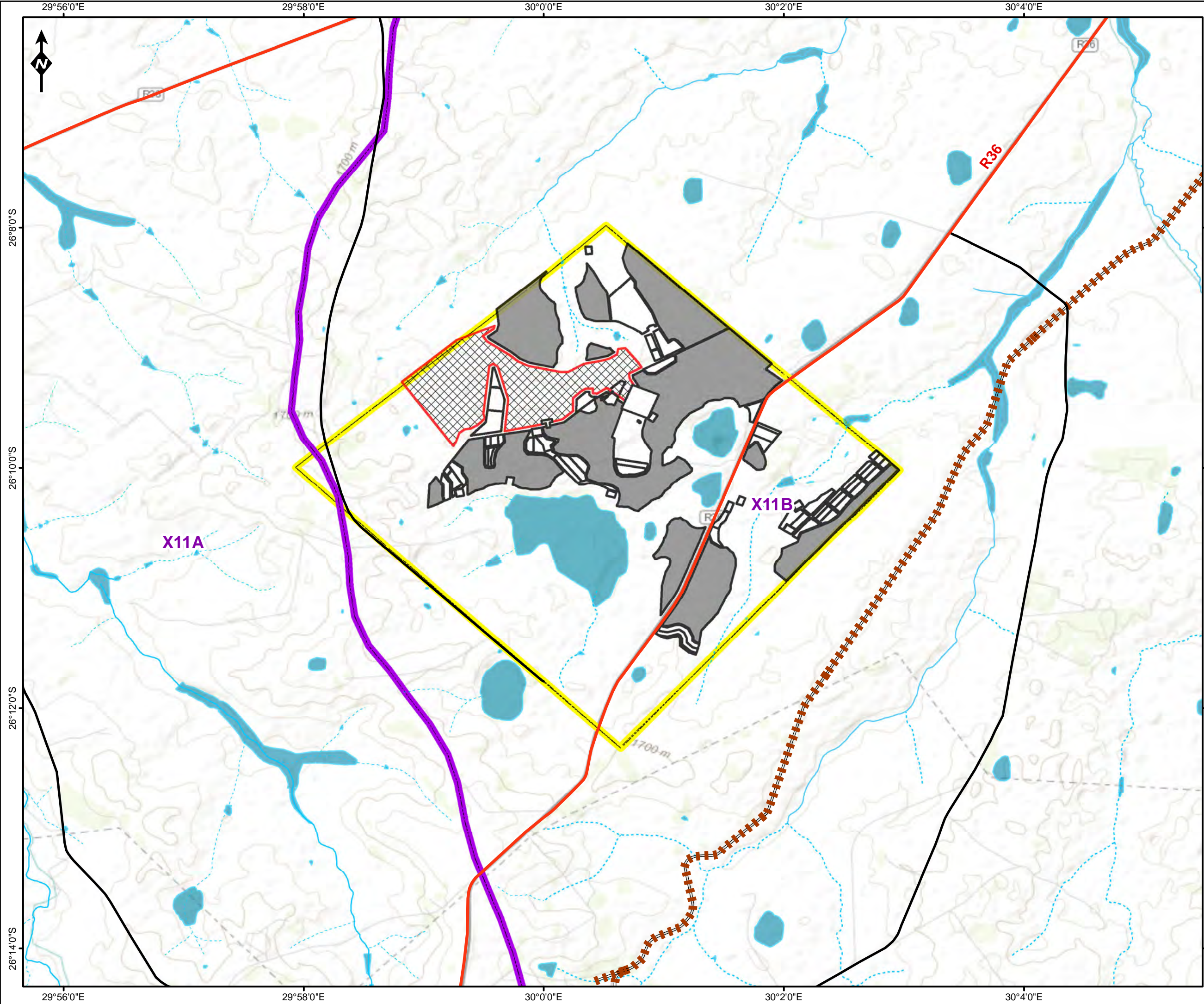

Kranspan MRA Project

Legend

Road Network

- Main Road
- Secondary Road
- Railway Line

Rivers & Streams

- Non-Perennial River
- Perennial River
- Wetlands
- Mine Infrastructure
- Opencast
- Underground Mining Area
- Quarternary Catchment
- Proposed Kranspan MRA

QUARTERNARY CATCHMENTS



Reviewed: P. Furniss Environmental Scientist	Drawn by: NH Cele GIS Specialist
--	--

Coordinate System: GCS WGS 1984
Datum: WGS 1984

Scale: 1:54 000

Version: **Final**

Date: 2019/05/21



MAP 8: HYDROLOGY

MAP 9: CRITICAL BIODIVERSITY AND ECOLOGICAL SUPPORT AREAS

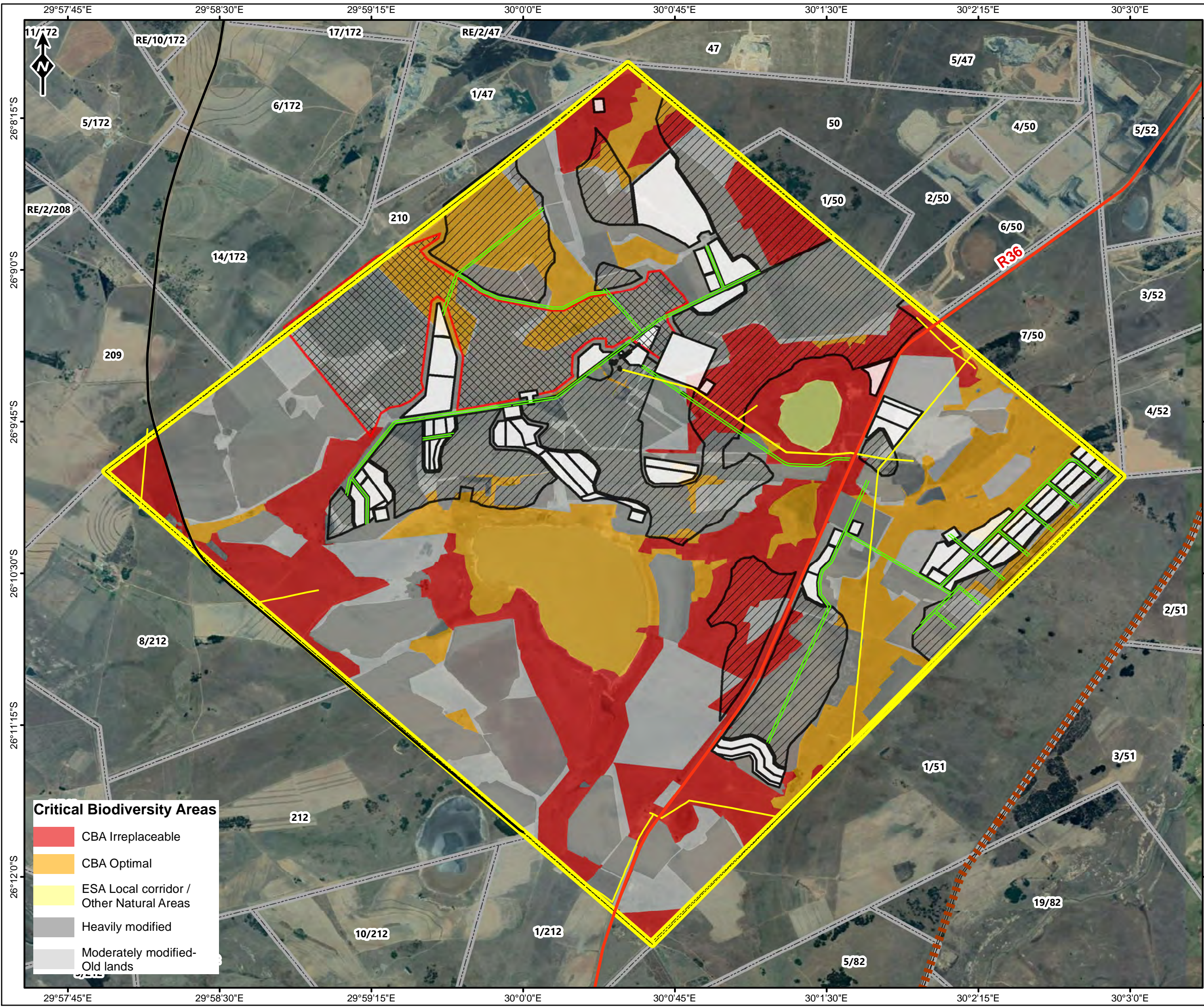

Critical Biodiversity Areas

- CBA Irreplaceable
- CBA Optimal
- ESA Local corridor / Other Natural Areas
- Heavily modified
- Moderately modified-Old lands

Kranspan MRA Project

Legend

Road Network

- Main Road
- Secondary Road
- Railway Line
- Haul Road
- Powerlines

- Proposed Kranspan MRA
- Mine Infrastructure
- Opencast
- Underground Mining Area
- Farm Portions

CBA

0 0.25 0.5 1 Kilometers

Reviewed: P. Furniss Environmental Scientist	Drawn by: A Brower GIS Consultant
--	---

Coordinate System: GCS WGS 1984
Datum: WGS 1984

	Scale: 1:32 000
	Version: Final
	Date: 2019/05/27

MAP 10:LAND USE

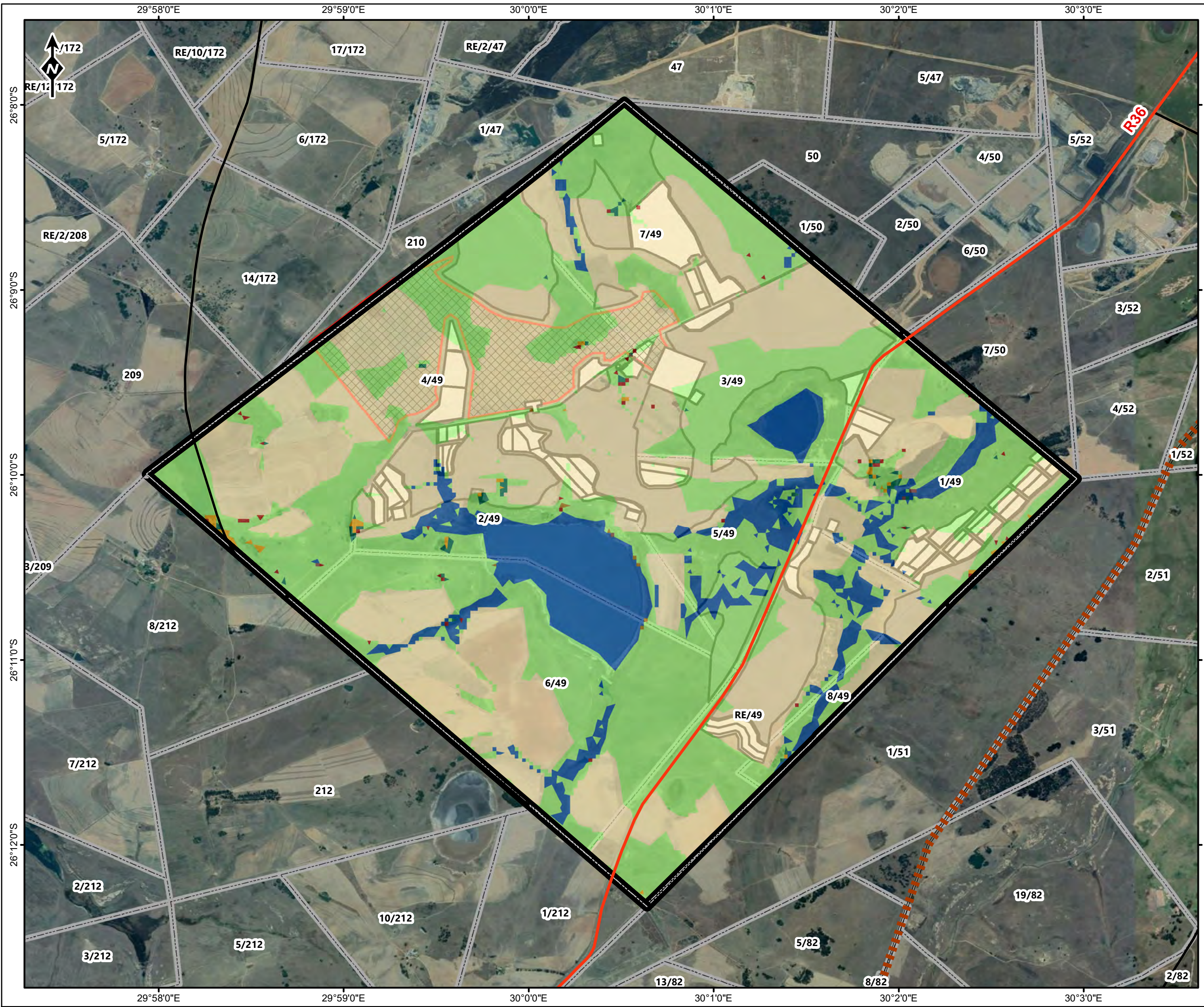



Kranspan MRA Project

Legend

Road Network

 Main Road

 Secondary Road

 Railway Line

 Proposed Kranspan MRA

 Mine Infrastructure

 Opencast

 Underground Mining Area

 Farm Portions

Landuse

 Bare none vegetated

 Cultivated Fields

 Grassland

 Low shrubland

 Plantations

 Thicket /Dense bush

 Water Bodies

 Woodland/Open bush

LANDUSE

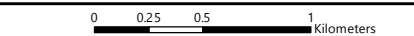

Reviewed:
P. Furniss
Environmental Scientist

Drawn by:
A Brower
GIS Consultant

Coordinate System: GCS WGS 1984
Datum: WGS 1984



Scale: 1:35 000
Version: **Final**
Date: 2019/06/06

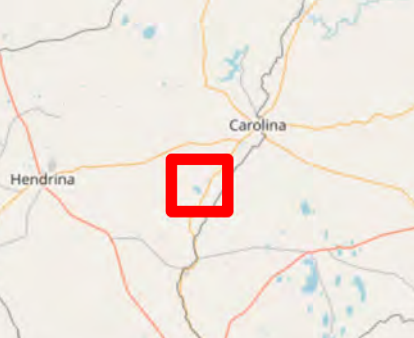

Data Source: Google Earth™ mapping service: 2019, Imagery Date: 22/05/2018

MAP 11: ENVIRONMENTAL SENSITIVITY

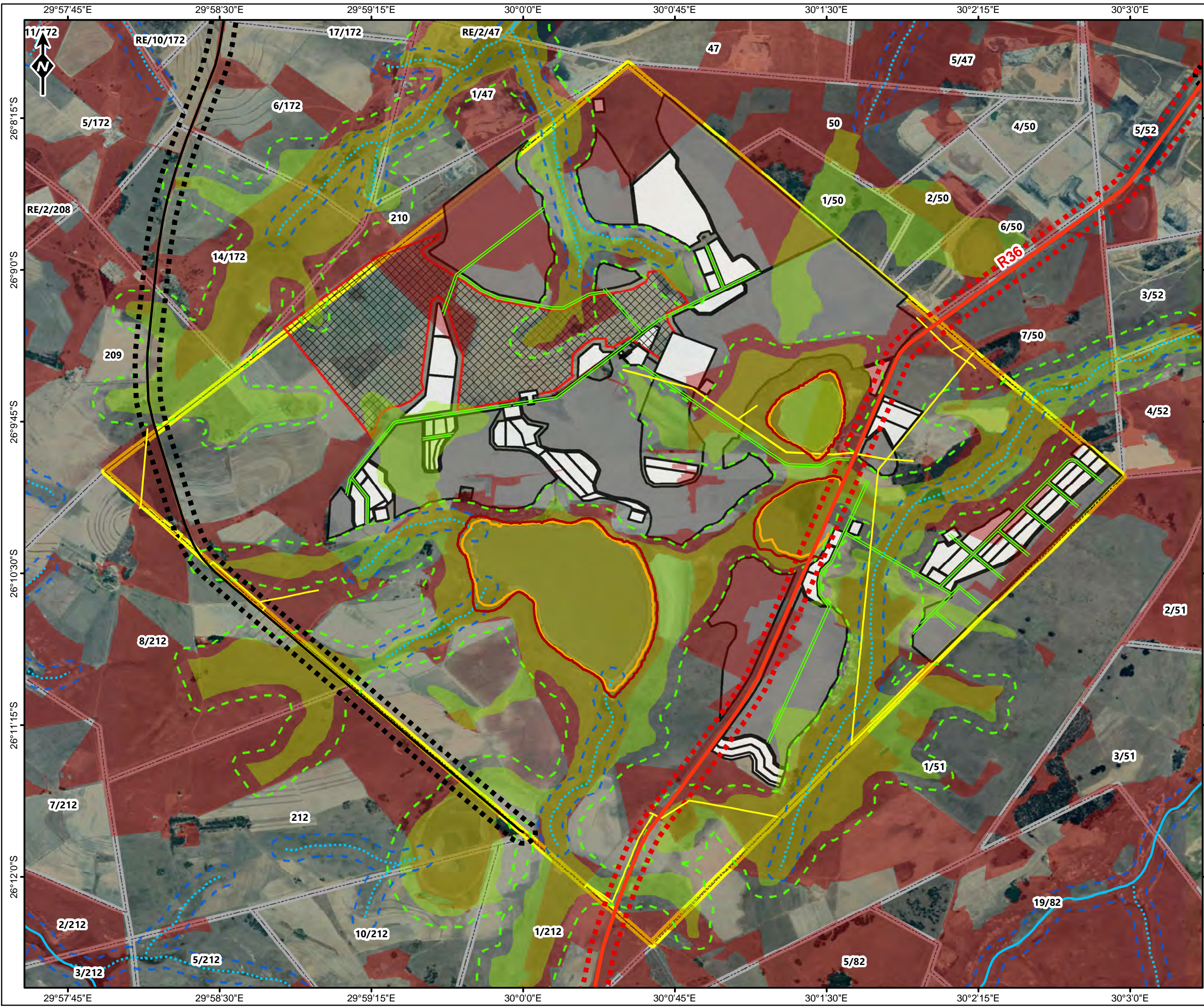

Kranspan MRA Project

Legend

Road Network

- Main Road
- Secondary Road

Floodlines

- 100yr floodline for the 24 hour storm
- 100yr floodline for the 7day storm

Rivers and Streams

- Non-perennial
- Perennial
- Haul Road
- Powerlines

Buffers

- R36 100m Buffer
- Secondary Road 100m Buffer
- 100m river buffer
- Delineated Wetland
- Specialist wetland buffer

Critical Biodiversity Assessment

- Critical Biodiversity Area
- Ecological Support Area
- Other Natural Areas
- Mine Infrastructure
- Opencast
- Underground Mining Area
- Proposed Kranspan MRA

ENVIRONMENTAL SENSITIVITY BUFFERS

0 0.25 0.5 1 Kilometers

Reviewed: P. Furniss Environmental Scientist	Drawn by: A Brower GIS Consultant
--	---

Coordinate System: GCS WGS 1984
Datum: WGS 1984





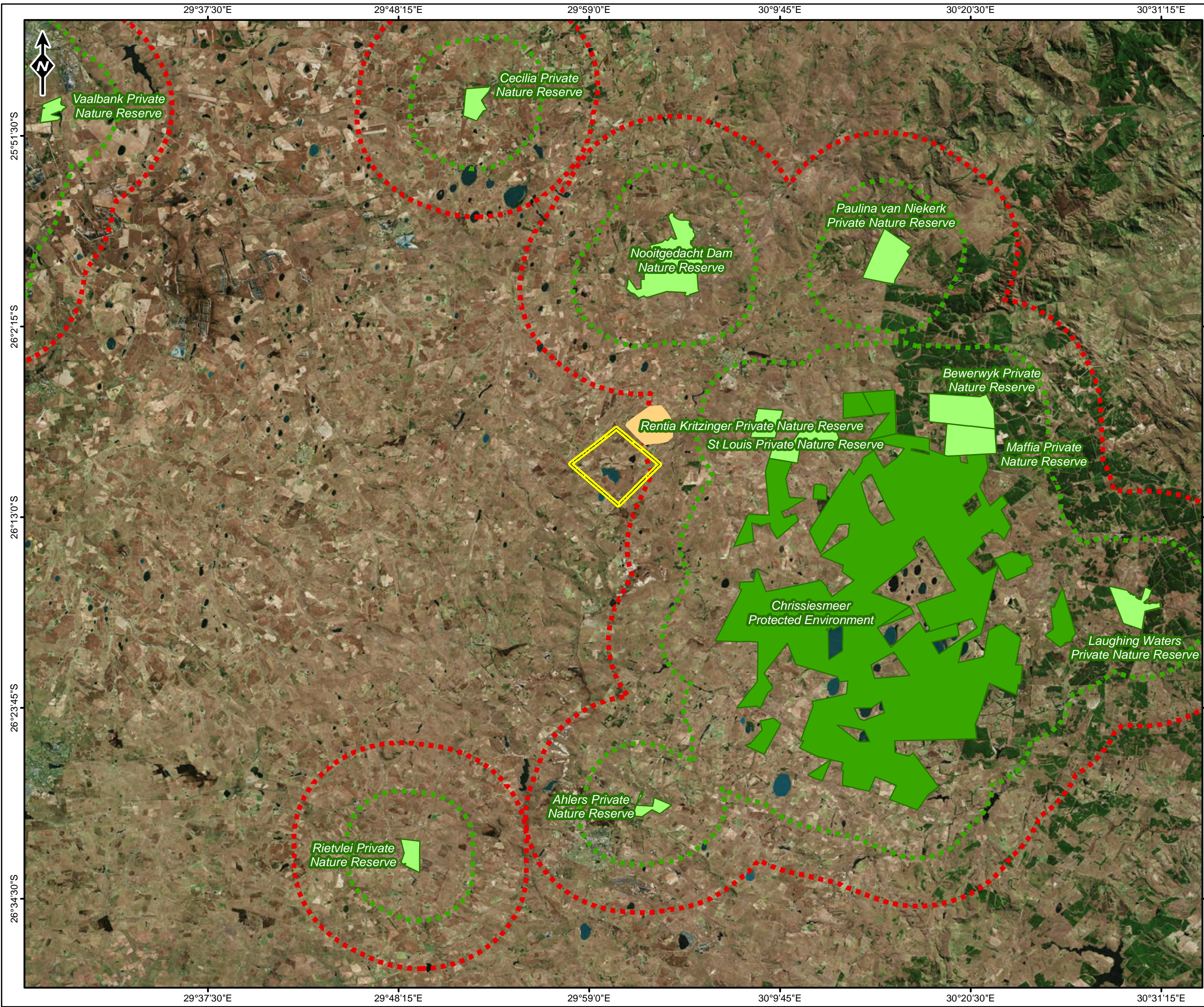

	Scale: 1:32 000
	Version: Final
	Date: 2019/06/04

MAP 12: PROTECTED AREAS



Kranspan MRA Project

Legend

-  Proposed Kranspan MRA
- Protected Areas**
 -  Nature Reserve
 -  Protected Environment
 -  Protected Environment Expansion
 -  5km Buffer
 -  10km Buffer

PROTECTED AREAS



Reviewed: P. Furniss Environmental Scientist	Drawn by: NH Cele GIS Specialist
--	--

Coordinate System: GCS WGS 1984
Datum: WGS 1984



Scale: 1:365 000

Version: **Final**

Date: 2019/05/07



MAP 13: MONITORING BOREHOLES AND HYDROCENSUS

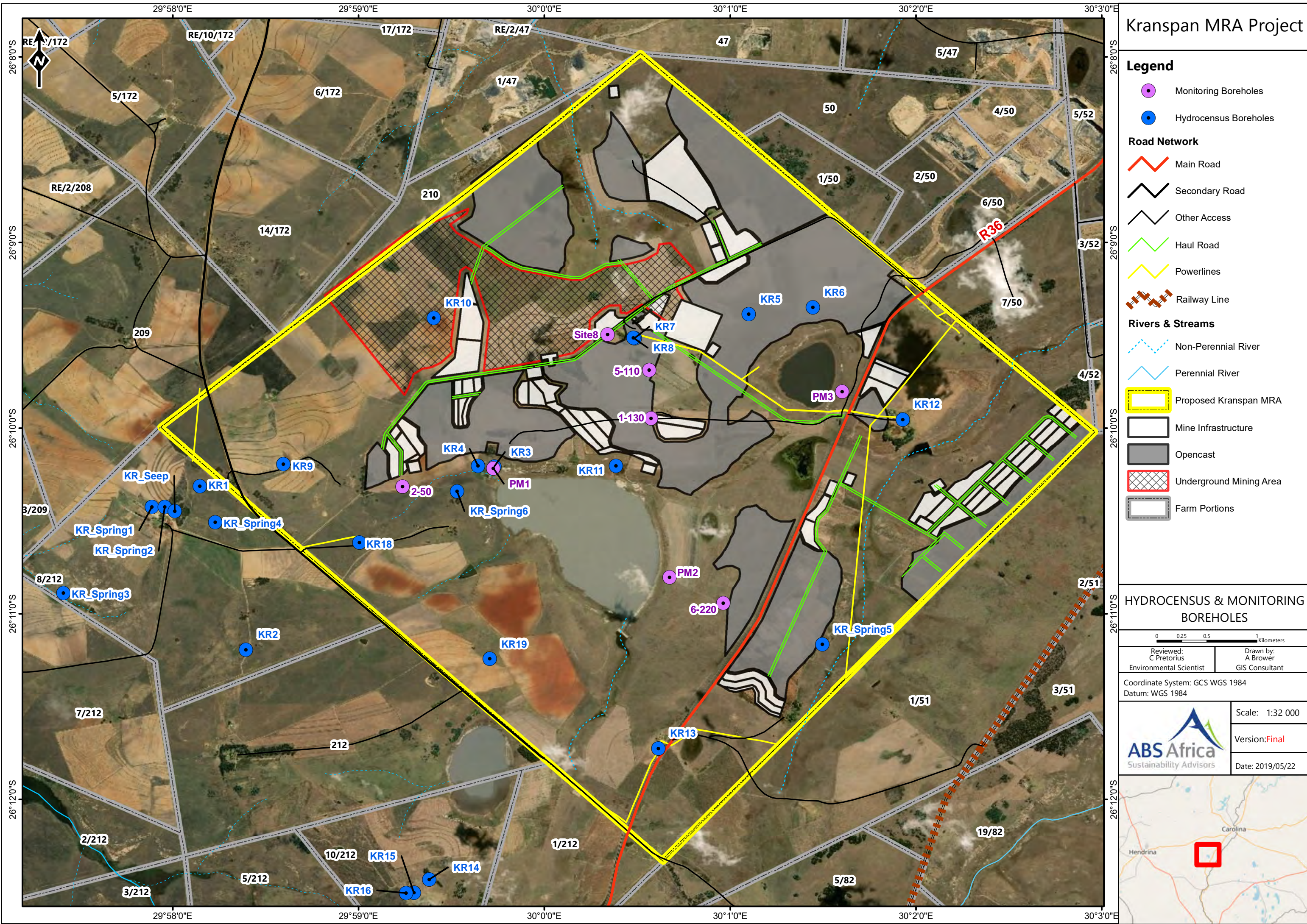

Kranspan MRA Project

Legend

- Monitoring Boreholes
- Hydrocensus Boreholes
- Road Network**
 - Main Road
 - Secondary Road
 - Other Access
 - Haul Road
 - Powerlines
 - Railway Line
- Rivers & Streams**
 - Non-Perennial River
 - Perennial River
- Proposed Kranspan MRA
- Mine Infrastructure
- Opencast
- Underground Mining Area
- Farm Portions

HYDROCENSUS & MONITORING BOREHOLES

00.250.51Kilometers

Reviewed:
C Pretorius
Environmental Scientist

Drawn by:
A Brower
GIS Consultant

Coordinate System: GCS WGS 1984
Datum: WGS 1984



ABS Africa
Sustainability Advisors

Scale: 1:32 000

Version:Final

Date: 2019/05/22

Google Earth™ mapping service: 2019, Imagery ate:2018/05/22, DWAF Drainage Regions, 2004, Department of Water Affairs and Forestry. "Quaternary Catchments".

MAP 14: BASELINE NOISE RESULTS

MAP 15: CHANGES BETWEEN INITIAL SITE LAYOUT AND FINAL SITE LAYOUT

Site Layout 2018/11/20

Site Layout 2019/05/20

Kranspan MRA Project

Legend

Road Network

- Main Road
- Secondary Road
- Railway Line
- Haul Road
- Powerlines
- Proposed Kranspan MRA

Mine Infrastructure

- Adit
- Alt Surface Discard Disposal Site
- Mine Offices and Workshop
- Opencast
- PCD
- Plant
- Product Stockpile
- ROM
- Topsoil & Overburden Facilities
- Underground Mining Area
- Weighbridge / Security

SITE LAYOUT CHANGES

0 0.475 0.95 1.9 Kilometers

Reviewed: P. Furniss Environmental Scientist
Drawn by: A. Brower GIS Consultant

Coordinate System: GCS WGS 1984
Datum: WGS 1984

Scale: 1:60 000
Version: Final
Date: 2019/05/27



Map ID	Change from Original Layout	Reason for Change
1A	<ul style="list-style-type: none">Revised position for mine plant, ROM pad, product stockpile and office administration facilities and possible surface discard facilityMoved approximately 600 m to the north of the previous location	<ul style="list-style-type: none">To avoid identified wetland and heritage features as recommended by specialistsPlace key mine support infrastructure further (more than 500 m) from the geological fault identified in the geophysical survey
1B	<ul style="list-style-type: none">Previous location of mine plant and possible surface discard facilityNew topsoil/overburden facilities on a no-coal zone in the area where the possible surface discard disposal facility was initially planned	<ul style="list-style-type: none">Provide for sufficient topsoil/overburden facilities (replace facilities which were previously in areas identified as sensitive by specialists)Provide for sufficient topsoil/overburden facilities (replace facilities which were previously in areas identified as sensitive by specialists)
2		
3		
4		
5		
6		
7	<ul style="list-style-type: none">Reduction in surface area of opencast mining and associated overburden facilities	<ul style="list-style-type: none">To avoid identified wetland and heritage features as recommended by specialists
8	<ul style="list-style-type: none">Increase in surface area of opencast mining and topsoil/overburden facilities	<ul style="list-style-type: none">Provide for sufficient topsoil/overburden facilities (replace facilities which were previously in areas identified as sensitive by specialists)Affected wetland features designated as low priority by specialist
9	<ul style="list-style-type: none">Reduction in surface area of opencast mining	<ul style="list-style-type: none">To avoid identified wetland features as recommended by specialist
10	<ul style="list-style-type: none">Reduction in surface area of opencast mining and associated overburden facilitiesChange in location of ROM Pad	<ul style="list-style-type: none">To avoid identified wetland features as recommended by specialist
11	<ul style="list-style-type: none">Increase in topsoil/overburden facilitiesRevised position of ROM PadThe underground in this area will not be mined	<ul style="list-style-type: none">Provide for sufficient topsoil/overburden facilities (replace facilities which were previously in areas identified as sensitive by specialists)
12	<ul style="list-style-type: none">Reduction in surface area of opencast mining	<ul style="list-style-type: none">To avoid identified heritage features as recommended by specialist

APPENDIX 4: KRANSPAN PLANS

Mine Schedule

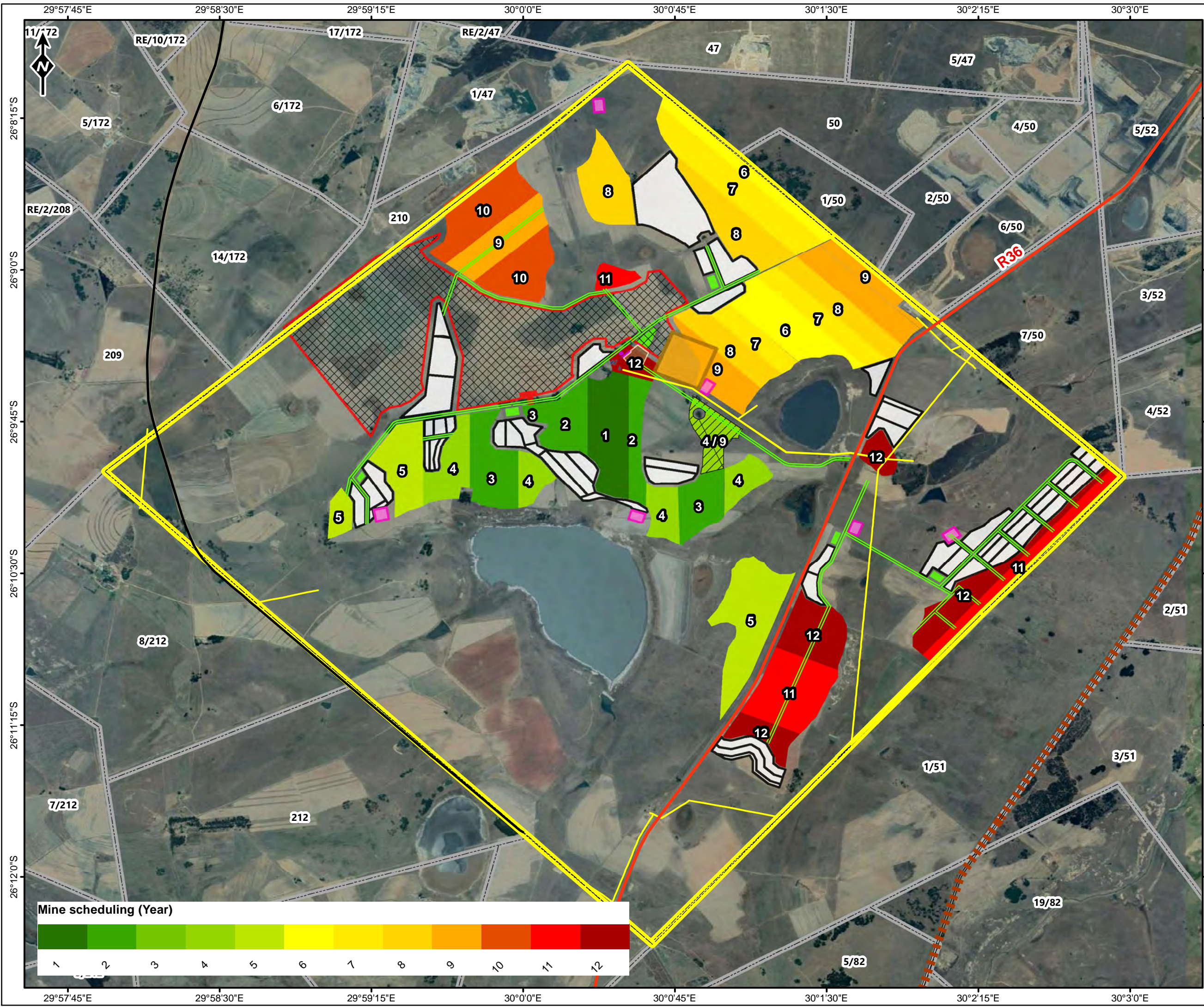

Kranspan MRA Project

Legend

Road Network

- Main Road
- Secondary Road
- Railway Line
- Haul Road
- Powerlines
- Proposed Kranspan MRA

Mine Infrastructure

- Adit
- Alternative Surface Discard Disposal Site
- Mine Offices and Workshop
- PCD
- Plant
- Product Stockpile
- ROM
- Topsoil & Overburden Facilities
- Underground Mining Area
- Weighbridge / Security
- Circumstantial potential to mine Year 4 or 9
- Farm Portions

MINE SCHEDULING

0 0.25 0.5 1 Kilometers

Reviewed: P. Furniss Environmental Scientist	Drawn by: A Brower GIS Consultant
--	---

Coordinate System: GCS WGS 1984
Datum: WGS 1984

	Scale: 1:32 000
	Version: Final
	Date: 2019/05/23

Mine scheduling (Year)

1	2	3	4	5	6	7	8	9	10	11	12
---	---	---	---	---	---	---	---	---	----	----	----

Data Source: Google Earth - Image Date: 2018/05/22. Proposed site layout provided by the client.

In-pit Disposal

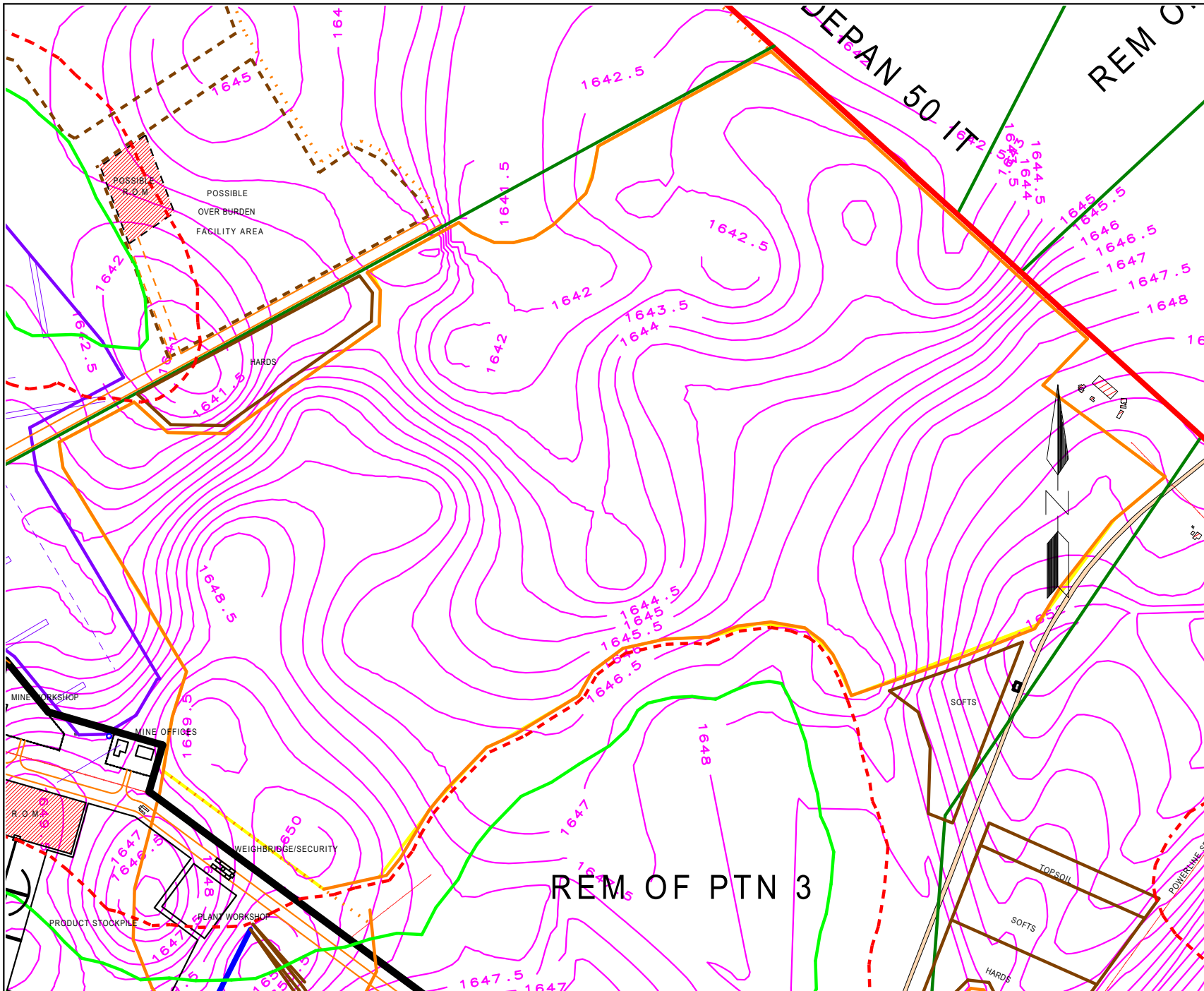

**ILIMA COAL
(PTY) LTD**

**KRANSpan
COLLIERY**

**COAL FLOOR
PLAN**

NOTES

CONTOURS INDICATES COAL FLOOR
CONTOURS

CONTOURS @ 0.5m INTERVALS

SCALE 1: 10000

DATE :7/5/2019

PLAN REFERENCE

190507 KRANSpan COAL FLOOR PLAN



**EUGENE PRETORIUS
& ASSOCIATES (PTY) LTD**
TEL : (013) 243 5864/5
FAX : (013) 243 5866
E-MAIL : stephan@epasurvey.co.za
Website : www.epasurvey.co.za
30 LITER STREET, MIDDELBURG, 1050

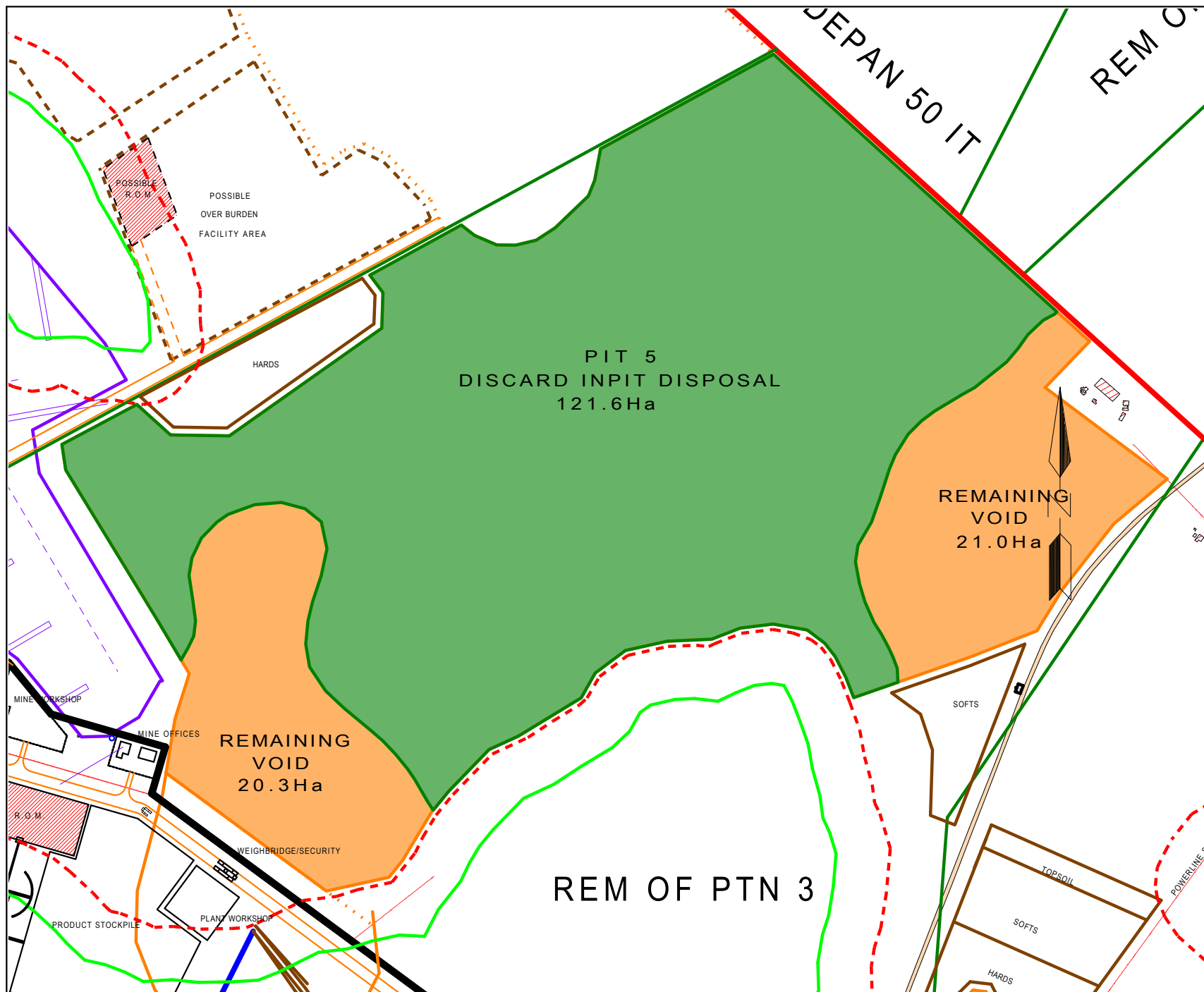

**ILIMA COAL
(PTY) LTD**

**KRANSpan
PIT 5**

**DISCARD BACKFILL
AREA PLAN**

NOTES

HATCHED AREA = DISCARD INPUT
BACKFILL AREA.

TOP OF DISCARD @ 1647.5m AOD

ESTIMATE VOLUME = 3,375,449m³

ESTIMATE AREA = 1,216,329m²

SCALE 1: 10000

DATE :7/5/2019

PLAN REFERENCE

190507 KRANSpan DISCARD AREA PLAN



**EUGENE PRETORIUS
& ASSOCIATES (PTY) LTD**

TEL : (013) 243 5864/5

FAX : (013) 243 5866

E-MAIL : stephan@eposurvey.co.za

Website : www.eposurvey.co.za

30 LITER STREET, MIDDELBURG, 1050

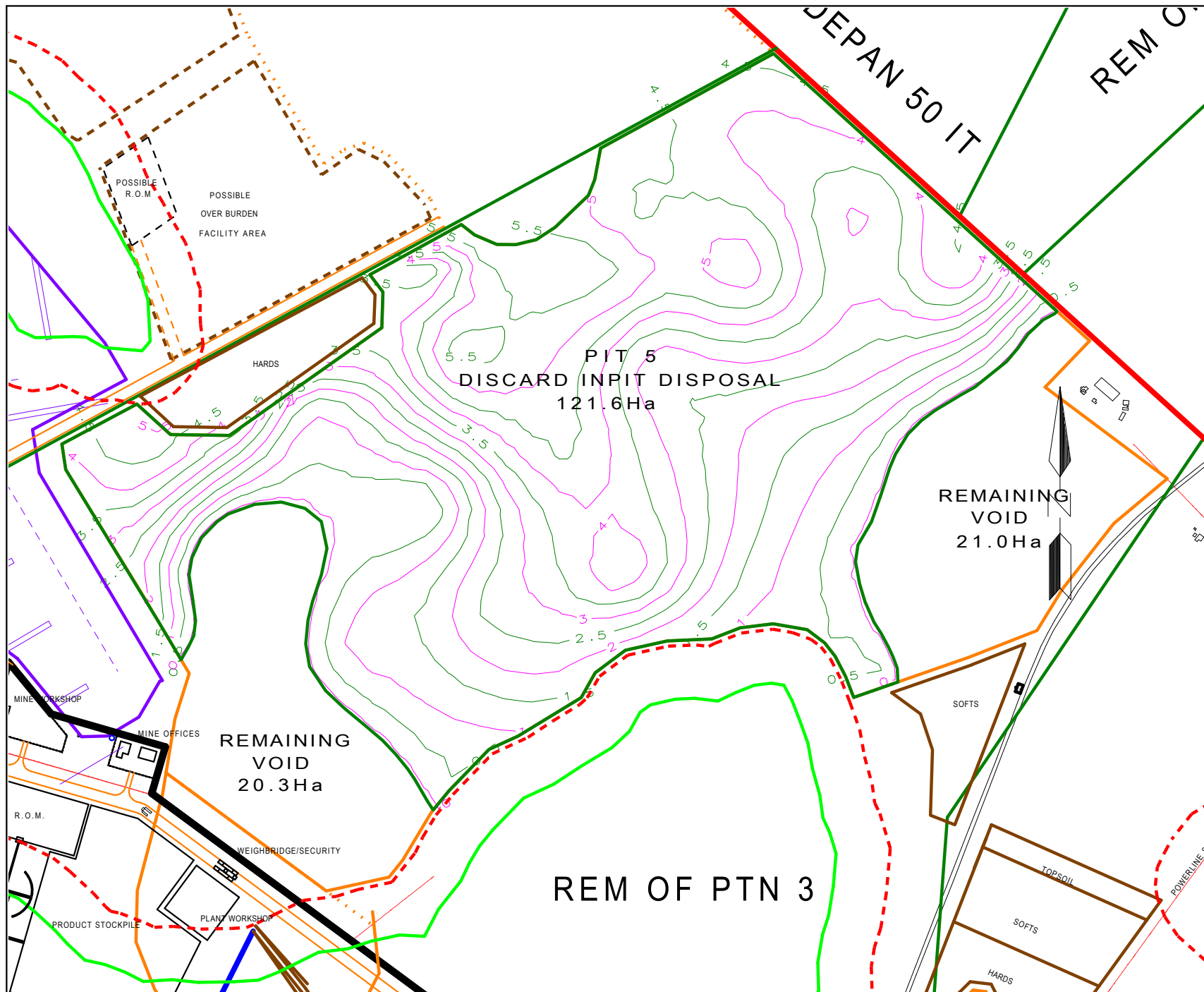

**ILIMA COAL
(PTY) LTD**

**KRANSpan
PIT 5**

**DISCARD BACKFILL
DEPTH PLAN**

NOTES

CONTOURS INDICATES DISCARD
DEPTHS @ 0.5m INTERVALS
TOP OF DISCARD @ 1647.5m AOD

SCALE 1: 10000

DATE :7/5/2019

PLAN REFERENCE

190507 KRANSpan DISCARD DEPTH PLAN



**EUGENE PRETORIUS
& ASSOCIATES (PTY) LTD**
TEL : (013) 243 5864/5
FAX : (013) 243 5866
E-MAIL : stephan@eposurvey.co.za
Website : www.eposurvey.co.za
30 LITER STREET, MIDDELBURG, 1050

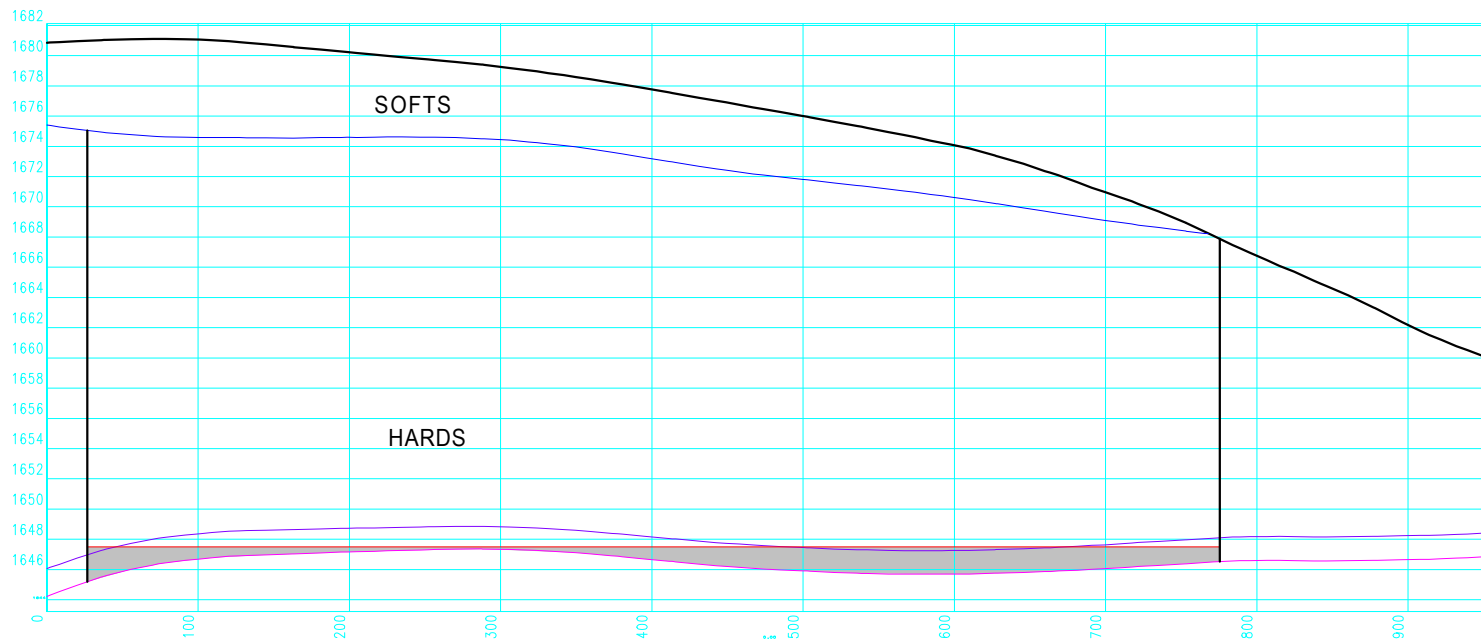

SECTION A1 - A2

**ILIMA COAL
(PTY) LTD**

**KRANPAN
COLLIERY**

**PIT 5
SECTION A1 - A2**

NOTES

BLACK = ORIGINAL GROUND LEVEL
BLUE = LIMIT OF WEATHERING
PURPLE = TOP OF COAL
PINK = BOTTOM OF COAL

GREY HATCH = DISCARD BACKFILL

5000

13/5/2019

PLAN REFERENCE

190513_KRANSPAN SECTION A1-A2



**EUGENE PRETORIUS
& ASSOCIATES (PTY) LTD**
TEL : (013) 243 5864/5
FAX : (013) 243 5866
E-MAIL : stephan@eposurvey.co.za
Website : www.eposurvey.co.za
30 LITER STREET, MIDDELBURG, 1050

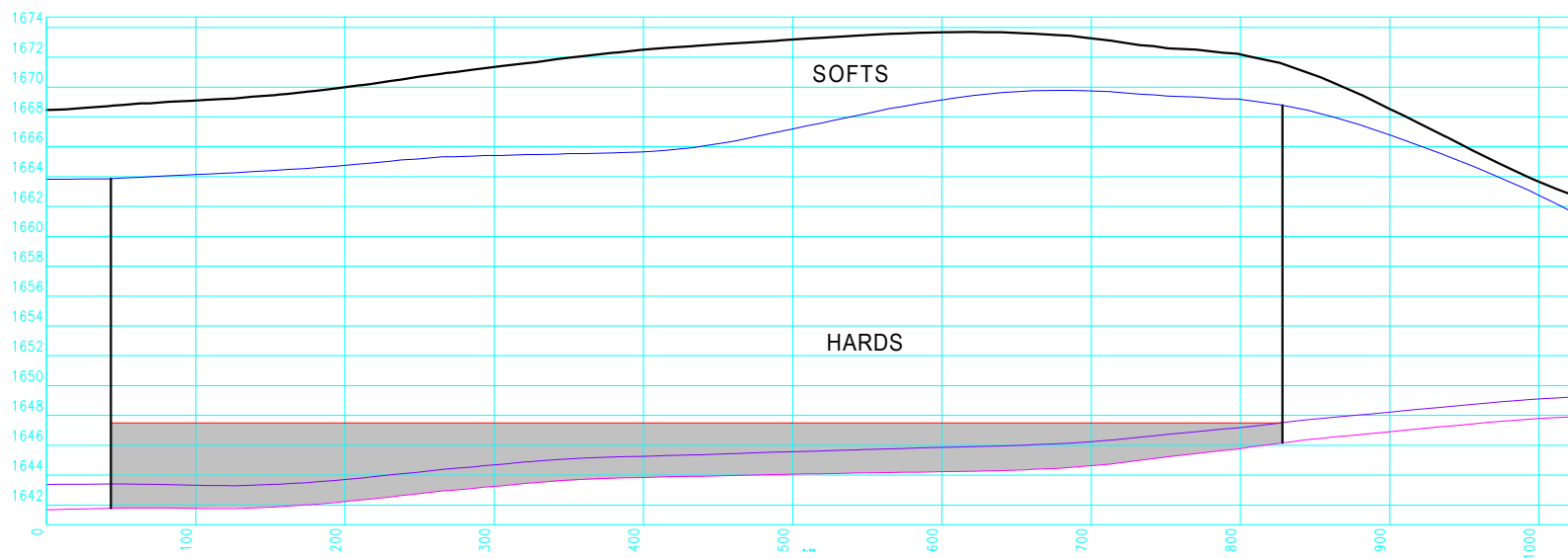

SECTION B1 - B2

**ILIMA COAL
(PTY) LTD**

**KRANPAN
COLLIERY**

**PIT 5
SECTION B1 - B2**

NOTES

BLACK = ORIGINAL GROUND LEVEL
BLUE = LIMIT OF WEATHERING
PURPLE = TOP OF COAL
PINK = BOTTOM OF COAL

GREY HATCH = DISCARD BACKFILL

5000

13/5/2019

PLAN REFERENCE

190513_KRANSPAN SECTION B1-B2



**EUGENE PRETORIUS
& ASSOCIATES (PTY) LTD**
TEL : (013) 243 5864/5
FAX : (013) 243 5866
E-MAIL : stephan@eposurvey.co.za
Website : www.eposurvey.co.za
30 LITER STREET, MIDDELBURG, 1050

**ILIMA COAL
(PTY) LTD**

**KRANPAN
COLLIERY**

**PIT 5
SECTION C1 - C2**

NOTES

BLACK = ORIGINAL GROUND LEVEL
BLUE = LIMIT OF WEATHERING
PURPLE = TOP OF COAL
PINK = BOTTOM OF COAL
GREY HATCH = DISCARD BACKFILL

5000

13/5/2019

PLAN REFERENCE

190513_KRANSPAN SECTION C1-C2



**EUGENE PRETORIUS
& ASSOCIATES (PTY) LTD**
TEL : (013) 243 5864/5
FAX : (013) 243 5866
E-MAIL : stephan@eposurvey.co.za
Website : www.eposurvey.co.za
30 LITER STREET, MIDDELBURG, 1050

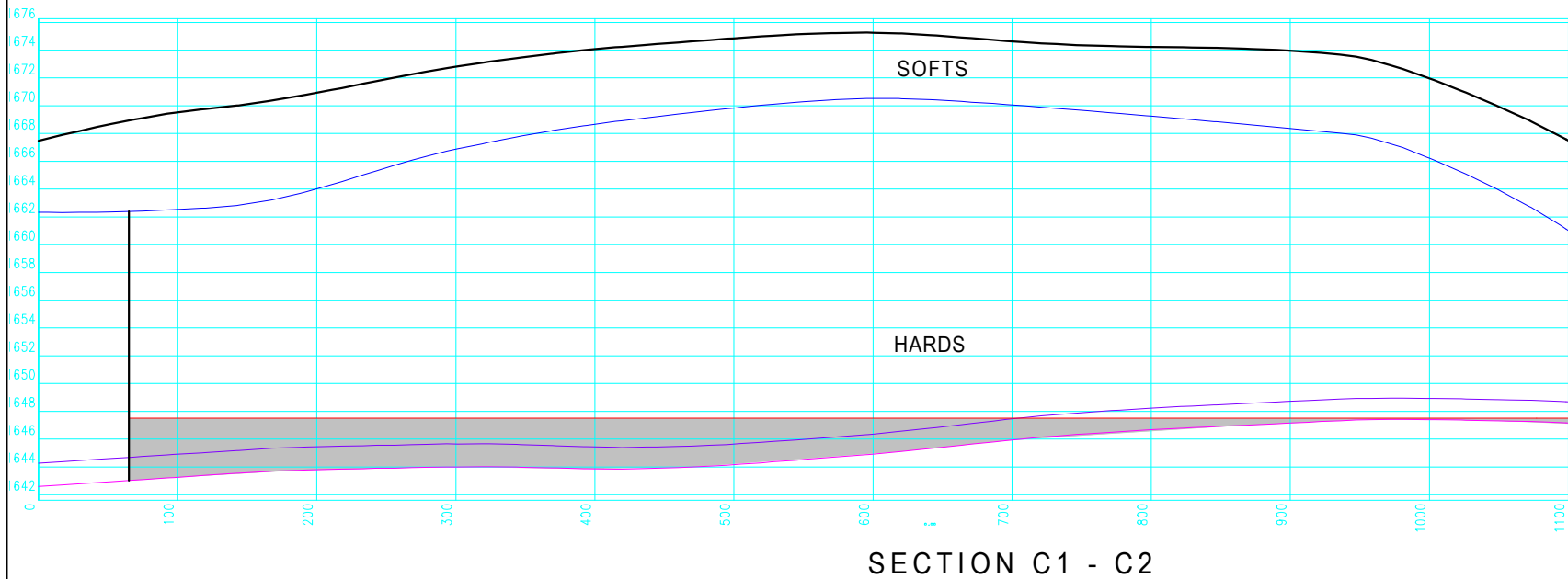

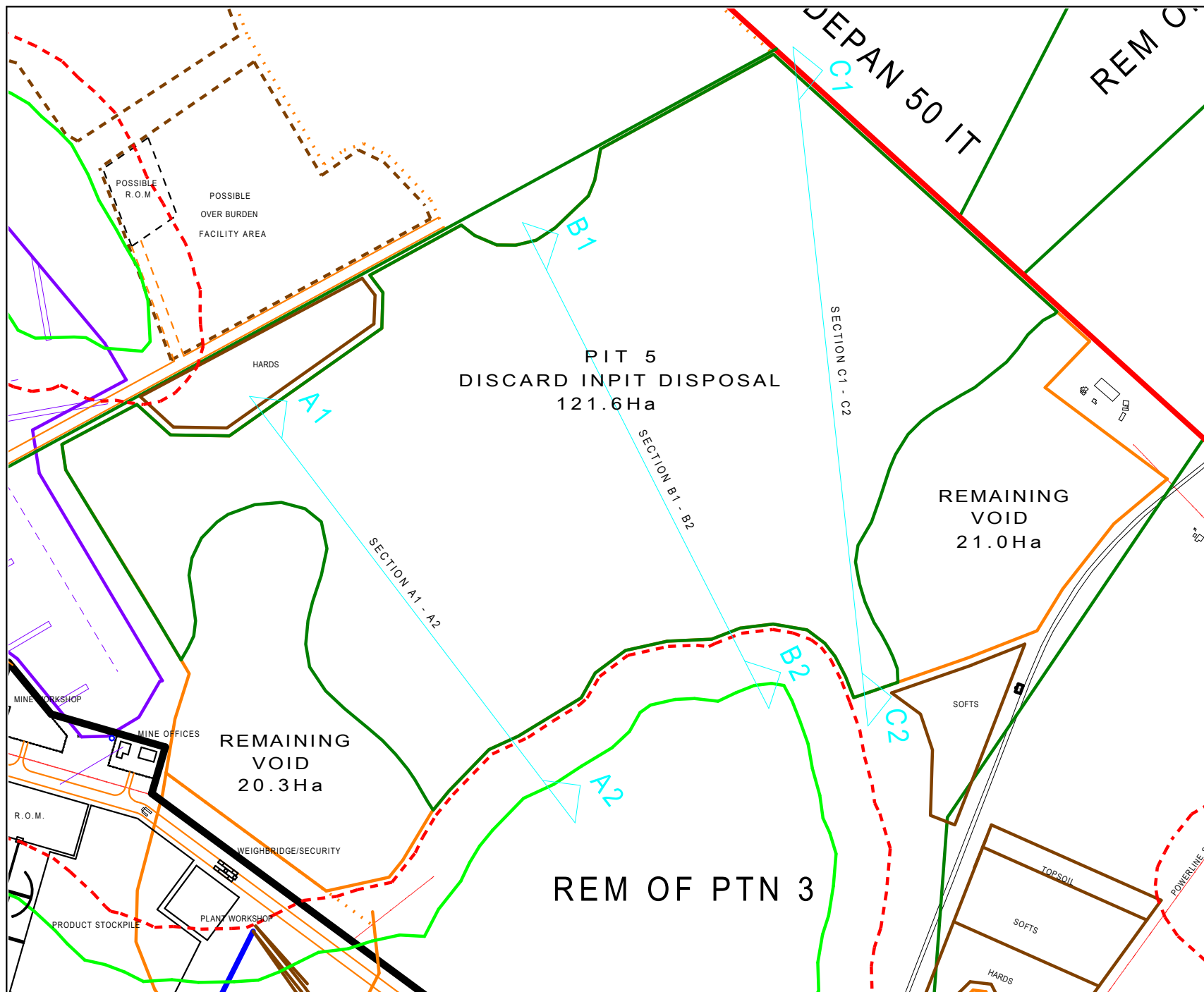

**ILIMA COAL
(PTY) LTD**

**KRANSpan
COLLIERY**

**PIT 5 SECTION
PLAN VIEW**

NOTES

SCALE 1: 10000

DATE :13/5/2019

PLAN REFERENCE

190513_KRANSpan SECTION PLAN VIEW



**EUGENE PRETORIUS
& ASSOCIATES (PTY) LTD**

TEL : (013) 243 5864/5

FAX : (013) 243 5866

E-MAIL : stephan@eposurvey.co.za

Website : www.eposurvey.co.za

30 LITER STREET, MIDDELBURG, 1050

APPENDIX 5: RECORD OF REGISTERED LAND CLAIMS



REGIONAL LAND CLAIMS COMMISSION: MPUMALANGA PROVINCE
30 SAMORA MACHELL DRIVE, RESTITUTION HOUSE, NELSPRUIT
PRIVATE BAG X 11330
NELSPRUIT, 1200
TEL : 013 756 6000
FAX : 013 752 5410

OUR REF: ND NKAMBULE
TEL : 013 752 4054 Ext 1019

ATTENTION: Chane Pretorius
FAX NO.:
E-MAIL: chane.pretorius@abs-africa.com

RE: YOUR ENQUIRY: LAND RESTITUTION CLAIMS AGAINST THE FOLLOWING PROPERTY IN
TERMS OF THE RESTITUTION OF LAND RIGHTS ACT NO.22 OF 1994

DETAILS OF PROPERTY DESCRIPTION

Property Description	Comments
Province of Mpumalanga Magisterial District: Property: Kranspan 49 IT Ptn 0, 1, 2, 3, 4, 5, 6, 7 and Ptn 8	❖ There are no claims lodged against the mentioned farm.

1. We refer to your letter received on 16 October 2018 regarding an enquiry to a Restitution claim against the above property.
2. We advise that there is no claim lodged against the property.
3. **TAKE NOTICE** that land claims are lodged with the office of the Commission in accordance with the historical and or present property descriptions of the dispossessed properties and therefore may not match the current property description as described in your correspondence in respect of the above-mentioned properties.

However, if the historical description of any of the above property has changed since 1913, or you are aware of any other local or official name by which it was then described or currently known, kindly supply us with such information to enable us to search further.

4. **TAKE NOTICE FURTHER THAT** while the Regional Land Claims Commission:
Mpumalanga has taken reasonable care to ensure the accuracy of the above-mentioned information, the Commission cannot be held accountable if, through the process of further on-going investigation, additional information may be found that contradicts paragraph 2 above.

Yours Faithfully

Pb 
.....
MR ES NKOSI
CHIEF DIRECTOR: LRS MPUMALANGA
DATE: 16 October 2018

APPENDIX 6: PUBLIC PARTICIPATION MATERIALS

Site Notice

Ilima Coal Company (Pty) Ltd. Kranspan Project, Ward 21 Chief Albert Luthuli Local Municipality, Mpumalanga

In addition, notification is also given that the Draft Scoping Report is available for public review and comment until **28 January 2019**.

The proposed project area is situated approximately 13 km south west of Carolina and falls within Ward 21 of the Chief Albert Luthuli Local Municipality, Mpumalanga.

Ilma Coal Company (Pty) Ltd. (The Applicant) is seeking to establish mining operations, whereby the coal deposit will be mined by surface and underground mining techniques.

The proposed development concerns listed activities identified in Listing Notice 2 of the EIA Regulations, 2014, including Activity 17 (Any activity including the operation of that activity which requires a mining right).

Accordingly, a Scoping and Environmental Impact Report (S&EIR) Process must be applied to the application for EA. The proposed project also triggers activities of Category B of the National Environmental Management: Waste Act 59 of 2008.

Various water uses listed in Section 21 of the National Water Act 36 of 1998 are also applicable to the proposed development. The EA, WML and IWULA will be undertaken concurrently and informed through the S&EIR Process.

ABS Africa has been appointed as the Environmental Assessment Practitioner, responsible for undertaking the required S&EIR Process.

The Scoping Phase of the S&EIR process has been completed and the findings thereof compiled into a Draft Scoping Report. The latter is available for a 30-day commenting period and may be accessed as follows:

- ➡ By download: <http://www.abs-africa.com/project-documents/>
- ➡ By e-mail on request: kranspan@abs-africa.com
- ➡ Hard copies are available publicly for review at the Carolina Public Library, 11 Voortrekker Street, Carolina

To register as an Interested and Affected Party (I&AP), obtain a copy of the Draft Scoping Report or for further information, please contact the appointed independent environmental assessment practitioner below:

Please note: As per the EIA Regulations, 2014 (as amended) there will be an exclusion period from 15 December 2018 to 5 January 2019 for the public participation process. The comment period and availability of the hard copies of the Draft Scoping Report will thus be from 7 December 2018 to 14 December 2018 and from 7 January 2019 to 28 January 2019.

Ms. Chané Pretorius
ABS Africa (Pty) Ltd
Tel: +27 21 403 6570
e-mail: kranspan@abs-africa.com
Postal address: PO Box 14003, Vorna Valley, South Africa

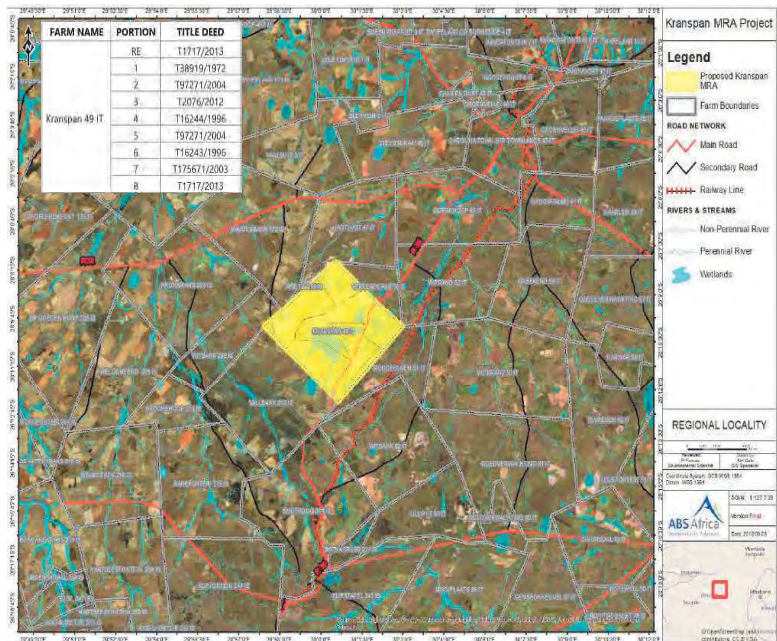

ISAZISO SOKUFAKA ISICELO KANYE NOKUTHOLAKALA KOMBIKO WOKUHLOLA OKUHLONGOZWAYO NGAMALUNGELO OKUGUMBA IMAYINI, UKUGUNYAZWA KWEMVELO, IMVUME YOKWENGAMELWA KUKADOTI KANYE NEMVUME YOKUSETSHENZISWA KWAMANZI OKUDIDIYELWE

Ilima Coal Company (Pty) Ltd. Kranspan Project, Wadi 21 Chief Albert Luthuli Local Municipality, eMpumalanga

Isaziso

Lapha sikhapha isaziso ngokoMthetho kaZwelonke wokweNganyelwa kweMvelo 107 wezi-1998, uMthetho weNgebo yeziMbiwa phansi nePhethiloyamu 28 wezi-2002, ukweNganyelwa kweMvelo kuZwelonke: uMthetho woDoti 59 wezi-2008 kanye noMthetho kaZwelonke waManzi 36 we-1998 wesicelo samaLungelo okugubha iMayini, ukuGunyazwa kweMvelo (EA), iMvume yokweNganyelwa kukaDoti (WML) kanye neMvume yokuSetshenziswa kwaManzi okuDidiyelwe (IWULA) ngemisebenzi ephathelene noMklamo wase-Kranspan, umzamo ophakamisa ukusungula imisebenzi yemayini yamalahle ezingxenyeni ezimbalwa zePulazi i-Kranspan 49 IT.

Phezu kwalokho, kukhishwa isaziso ngokutholakala koMbiiko wokuHlola okuHlongozwayo ukuze umphakathi uwubuyekeze futhi uphawule kuwo kube mhla zingama-28 kuMasingana (Januwari) 2019.

Kafushane ngomklamo

Indawo yomklamo ophakanyiswayo isendaweni engu-13km eningizimu yentshonalanga yase-Carolina kanti ingena nhgaphansi weWadi 21 likaMasipala waseKhaya i-Chief Albert Luthuli, eMpumalanga. Inkampani Ilima Coal Company (Pty) Ltd. (Umfakisiselo) ufuna ukusungula imisebenzi yemayini, lapho amalahle ezogujwa ngezindlela zokugubha ngaphezulu nangaphansi komhlaba.

Inqubo yokuHlola uMthelela kuMvelo

Intuthuko ephakanyiswayo iphathelene nemisebenzi ehlonziwe esohlwini kuSaziso sokusoHlwini 2 yemiThethonqubo ye-EIA, 2014, kubandakanya uMsebenzi 17 (Namuphi umsebenzi obandakanya ukwenziwa kwalowo msebenzi okudinga ube nelungelo lokugubha imayini).

Ngalokho-ke, kumele kusetshenziswe iNqubo yoMbiko ngoHlelo noMthelelo kuMvelo (S&EIR) esicelweni se-EA. Umklamo ophakanyiswayo uphinde uthinte imisebenzi yoHlelo B lokuNganyelwa kweMvelo kuZwelonke: uMthetho kaDoti 59 wezi-2008

Ukusetshenziswa kwamanzi okuhlukene kusohlwini lweSigaba 21 soMthetho kaZwelonke waManzi 36 we-1998 nakho kuyasebenza kule ntuthuko ephakanyisiwe. I-EA, WML kanye ne-IWULA kuzokwenziwa ngesikhathi esisodwa futhi kuzolandela iNqubo ye-S&EIR.

Abakwa-ABS Afrika baqokwe njengabazoHlola iMvelo, bazobhekana nokulandela iNqubo edingekayo ye-S&EIR.

Isigaba sokuHlola senqubo ye-S&EIR sesiqediwe kanti nemiphumela yakhona isihlanganiswe yaba uMbiko wokuHlola okuHlongozwayo. Lokhu okukhulunywe ngakho ekugcneni kuyatholakala izinsuku ezingama-30 ukuze kuphawulwe ngakho kanti kungatholakala ngalezi zindlela ezilandelayo:

➔ Ngokudawuniloda: <http://www.abs-africa.com/project-documents/>

➔ Ngokucela ngokuthumela i-imeyili: kranspan@abs-africa.com

➔ Amadokhumenti ayatholakala e-Carolina Public Library, 11 Voortrekker Street, Carolina ukuze umphakathi uwabuyekeze

Ukuze ubhalise njengomuntu onentshisekelo nothintekayo i-Interested and Affected Party (I&AP), thola ikhophi yoMbiko woHlelo lokuHlongozwayo noma ukuze uthole ulwazi olwengeziwe, sicela uxhumane nomuntu oqokiwe ohlola imvelo ozimele kule mininingwane engezansi:

Sicela uqaphele: NgokweMithethonqubo ye-EIA, 2014 (njengoba ichitshiyelwe) kuzoba nesikhathi esikhethekile esiphakathi kwamhla zi-15 kuZibandlela (Disemba) 2018 kuya kumhla zi-5 kuMasingana (Januwari) 2019 senqubo yokubandakanya umphakathi. Isikhathi sokuphawula kanye nokutholakala kwamakhophi Wombiko Osahlanganiswa Wokuhlola sona kuzoba umhla zi-7 kuZibandlela (Disemba) 2018 kuya kumhla zi-14 Disemba 2018 namhla zi-7 kuMasingana 2019 kuya kumhla zingama-28 kuMasingana (Januwari) 2019.

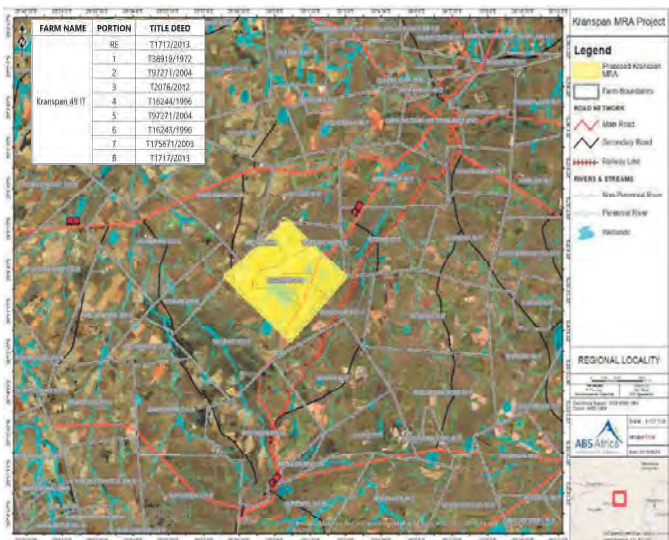

Ms. Chané Pretorius

ABS Africa (Pty) Ltd

Ucinga: +27 21 403 6570

I-imeyili: kranspan@abs-africa.com

Ikheli leposi: PO Box 14003, Vorna Valley, South Africa



Site notice placed at local shop

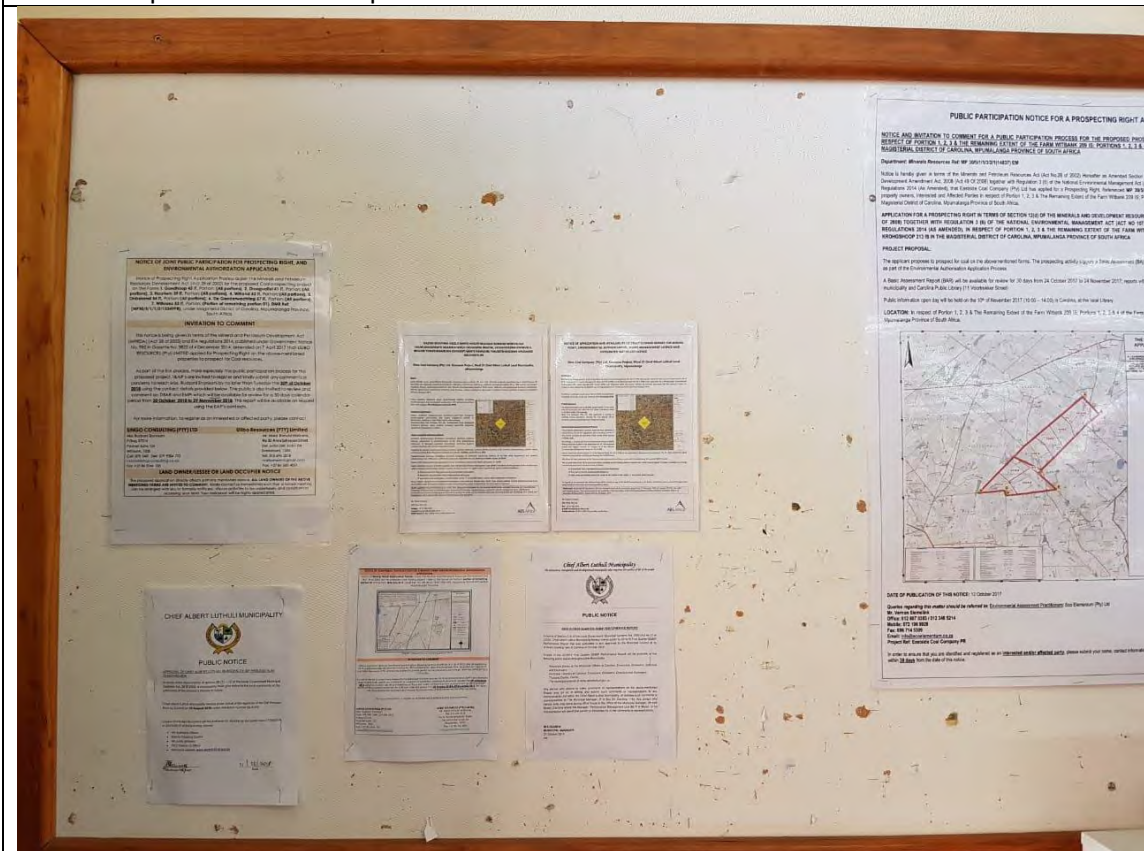

Carolina Library notice board

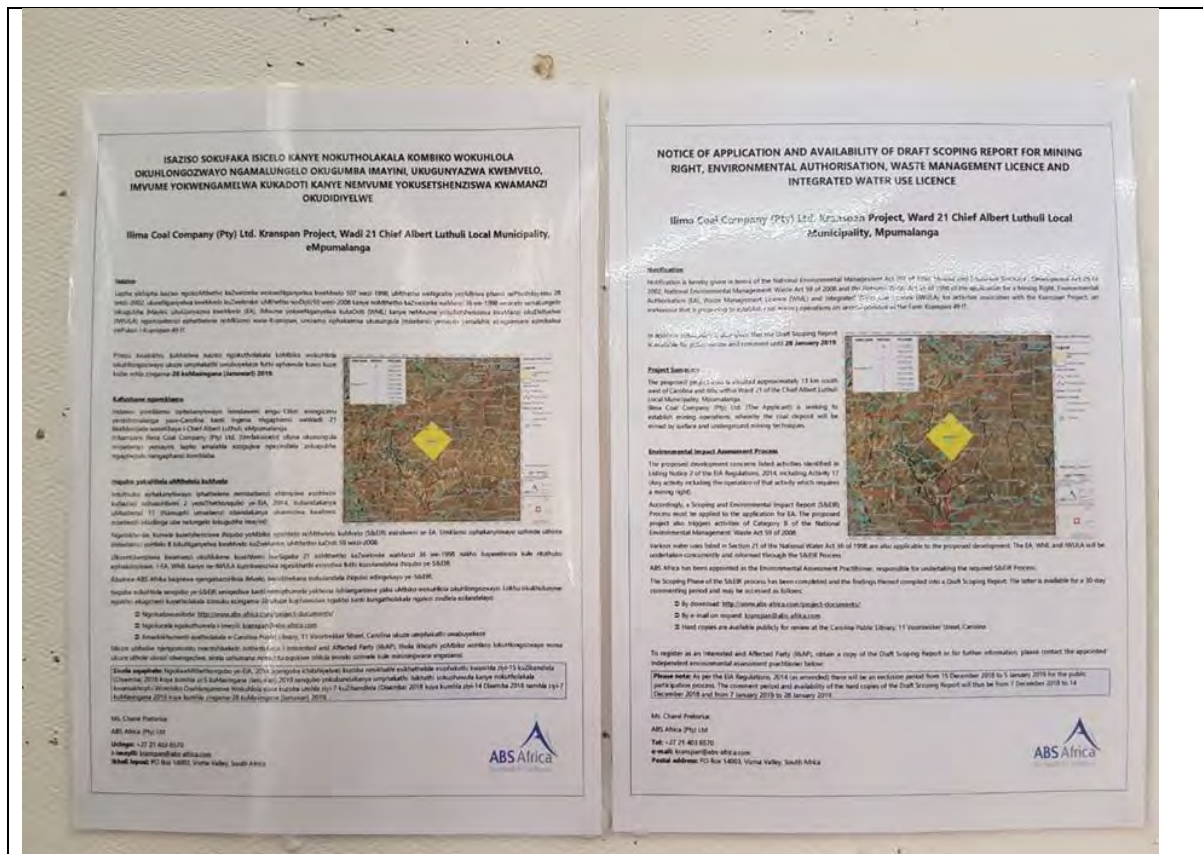

Carolina Library



Boundary fence portion 1



Boundary fence portion 3



Boundary fence portion 5



Boundary fence portion RE



Boundary fence portion 2

ISAZISO NGOKUPHATHELENE NOKUTHOLAKALA KOMBIKO OSAHLANGANISWA WOKUHLOLWA KOMTHELELA WELUNGELO LOKUMBA IZIMBIWA, UKUGUNYAZWA NGOKUPHATHELENE NENDAWO, ILAYISENSI WOKWENGAMELA IMFUCUZA KANYE NELAYISENSI EHLANGANISA UKUSETSHENZISWA KWAMANZI

Ilima Coal Company (Pty) Ltd. Kranspan Project, Wadi 21 Chief Albert Luthuli Local Municipality, eMpumalanga

Isaziso

Lapha kunikezwa isaziso ngokuphathelelene Nomthetho Obhekelela Ukwenganyelwa Kwendawo 107 ka-1998, Umthetho Wokuthuthukiswa Kwezimbiwa Zamaminerali kanye Nephethroliyam 28 ka-2002, Ukwenganyelwa Kwendawo Kuzwelonke: Umthetho Obhekelela Imfucuza 59 ka-2008 kanye Nomthetho Obhekelela Amanzi 36 ka-1998 ngokuphathelelene nokutholakala Kombiko Osahlanganiswa Wokuhlolwa Komthelela kanye nemibiko ehambisana nawo ukuze ubuyekwezwe futhi umphakathi uphefumule ngawo kusukela ngo-**14 Juni 2019 – 15 Julayi 2019**.

Kafushane ngomklamo

Indawo yomklamo ophakanyiswayo isendaweni engu-13km eningizimu yentshonalanga yase-Carolina kanti ingena nhgaphansi weWadi 21 likaMasipala waseKhaya i-Chief Albert Luthuli, eMpumalanga. Inkampani Ilima Coal Company (Pty) Ltd. (Umfakisiselo) ufuna ukusungula imisebenzi yemayini, lapho amalahle ezogujwa ngezindlela zokugubha ngaphezulu nangaphansi komhlaba.

Inqubo yokuHlola uMthelela kuMvelo

Intuthuko ephakanyiswayo iphathelelene nemisebenzi ehlonziwe esohlwini kuSaziso sokusoHlwini 2 yemiThethonqubo ye-EIA, 2014, kubandakanya uMsebenzi 17 (Namuphi umsebenzi obandakanya ukwenziwa kwalowo msebenzi okudinga ube nelungelo lokugubha imayini).

Ngalokho-ke, kumele kusetshenziswe iNqubo yoMbiko ngoHlelo noMthelelo kuMvelo (S&EIR) esicelweni se-EA. Umklamo ophakanyiswayo uphinde uthinte imisebenzi yoHlelo B lokuNganyelwa kweMvelo kuZwelonke: uMthetho kaDoti 59 wezi-2008.

Ukusetshenziswa kwamanzi okuhlukene kusohlwini lweSigaba 21 soMthetho kaZwelonke waManzi 36 we-1998 nakho kuyasebenza kule ntuthuko ephakanyisiwe. I-EA, WML kanye ne-IWULA kuzokwenziwa ngesikhathi esisodwa futhi kuzolandelwa iNqubo ye-S&EIR.

Abakwa-ABS Afrika baqokwe njengabazoHlola iMvelo, bazobhekana nokulandela iNqubo edingekayo ye-S&EIR.

Isigaba Sokuhlola Umthelela Ngokuphathelelene Nendawo sohlelo Uhlelo Lokubika Ngokuhlolwa Ngokuphathelelene Nomsebenzi Ozokwenziwa kanye Nomthelela Ngokuphathelelene Nendawo seluphothuliwe futhi lokho okutholakele kufakwe Kumbiko Osahlanganiswa Ngokuphathelelene Nomthelela Ngokuphathelelene Nendawo kanye nemibiko ehambisana nawo. Le mibiko izotholakala isikhathi esiyizinsuku ezingama-30 futhi ingatholakala ngale ndlela elandelayo:

- ➔ Ngokudawuniloda: <http://www.abs-africa.com/project-documents/>
- ➔ Ngokucela ngokuthumela i-imeyili: kranspan@abs-africa.com
- ➔ Amadokhumenti ayatholakala e-Carolina Public Library, 11 Voortrekker Street, Carolina ukuze umphakathi uwabuyekeze

Ukuze ubhalise njengomuntu onentshisekelo nothintekayo i-Interested and Affected Party (I&AP), thola ikhophi yoMbiko woHlelo lokuHlongozwayo noma ukuze uthole ulwazi olwengeziwe, sicela uxhumane nomuntu oqokiwe ohlola imvelo ozimele kule miningwane engezansi:

Ms. Chané Pretorius

ABS Africa (Pty) Ltd

Ucingo: +27 21 403 6570

I-imeyili: kranspan@abs-africa.com

Ikheli leposi: PO Box 14003, Vorna Valley, South Africa

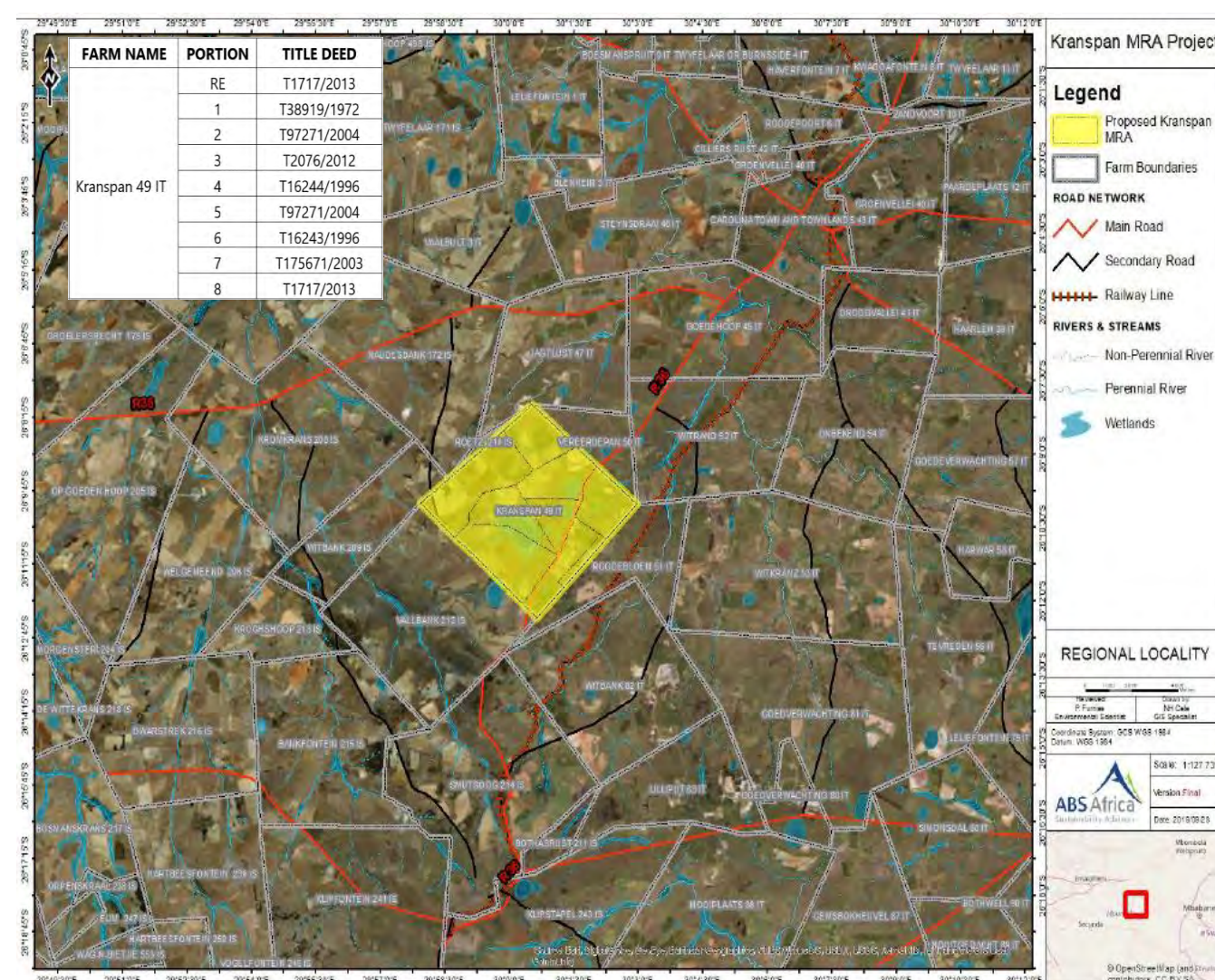

NOTICE OF AVAILABILITY OF THE DRAFT ENVIRONMENTAL IMPACT REPORT FOR MINING RIGHT, ENVIRONMENTAL AUTHORISATION, WASTE MANAGEMENT LICENCE AND INTEGRATED WATER USE LICENCE

Ilima Coal Company (Pty) Ltd. Kranspan Project, Ward 21 Chief Albert Luthuli Local Municipality, Mpumalanga

Notification

Notification is hereby given in terms of the National Environmental Management Act 107 of 1998, Mineral and Petroleum Resources Development Act 28 of 2002, National Environmental Management: Waste Act 59 of 2008 and the National Water Act 36 of 1998 of the availability of the Draft Environmental Impact Assessment Report (Draft EIR) and associated reports for public review and comment from **14 June 2019 - 15 July 2019**.

Project Summary

Ilima Coal Company (Pty) Ltd. (The Applicant) is seeking to establish mining operations, whereby the coal deposit will be mined by surface and underground mining techniques.

The proposed mining right area is situated approximately 13 km south west of Carolina and falls within Ward 21 of the Chief Albert Luthuli Local Municipality, Mpumalanga.

Environmental Impact Assessment Process

The proposed development concerns listed activities identified in Listing Notice 2 of the EIA Regulations, 2014, including Activity 17 (Any activity including the operation of that activity which requires a mining right). The proposed project also triggers activities of Category B of the National Environmental Management: Waste Act 59 of 2008.

Various water uses listed in Section 21 of the National Water Act 36 of 1998 are also applicable to the proposed development.

Accordingly, a Scoping and Environmental Impact Report (S&EIR) Process has been applied to the application for EA. The EA, WML and IWULA will be undertaken concurrently and informed through the S&EIR Process.

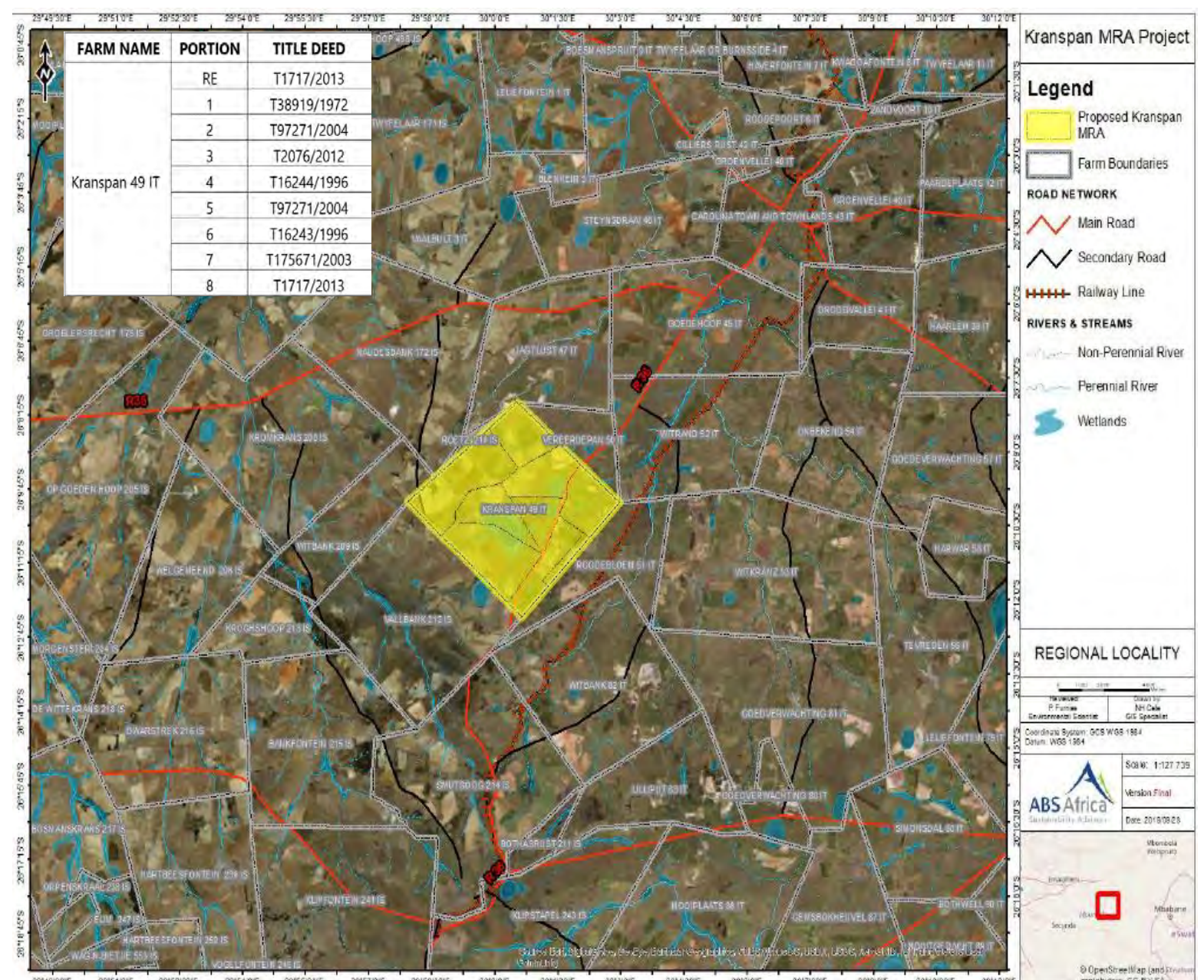

The Environmental Impact Phase of the S&EIR process has been completed and the findings thereof compiled into a Draft EIR and associated reports. These reports are available for a 30-day commenting period and may be accessed as follows:

- By download: <http://www.abs-africa.com/project-documents/>
- By e-mail on request: kranspan@abs-africa.com
- Hard copies are available publicly for review at the Carolina Public Library, 11 Voortrekker Street, Carolina

To register as an Interested and Affected Party (I&AP), obtain a copy of the Draft EIR and associated reports or for further information, please contact the appointed independent environmental assessment practitioner below:

Ms. Chané Pretorius

ABS Africa (Pty) Ltd

Tel: +27 21 403 6570

e-mail: kranspan@abs-africa.com

Postal address: PO Box 14003, Vorna Valley, South Africa

