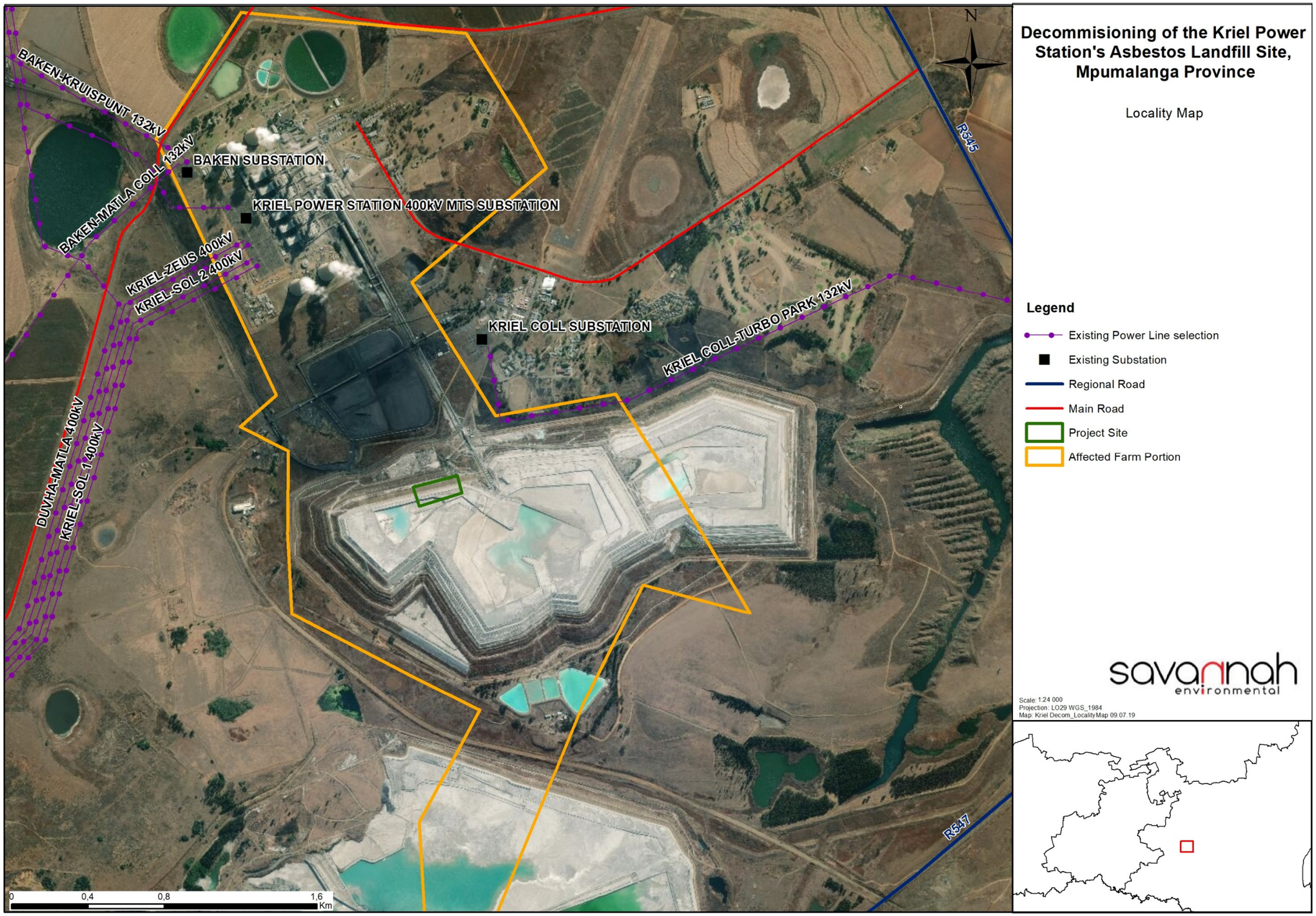
Decommisioning of the Kriel Power Station's Asbestos Landfill Site, Mpumalanga Province
Locality Map
N
BAKEN-KRUISPUNT 132kV
BAKEN-MATLA COLL 132kV
BAKEN SUBSTATION
KRIEL POWER STATION 400kV MTS SUBSTATION
KRIEL-ZEUS 400kV
KRIEL-SOL 2 400kV
KRIEL COLL SUBSTATION
KRIEL COLL-TURBO PARK 132kV
DUVHA-MATLA 400kV
KRIEL-SOL 1 400kV
R547
R547
0 0,4 0,8 1,6 Km
Legend
Existing Power Line selection
Existing Substation
Regional Road
Main Road
Project Site
Affected Farm Portion
savannah environmental
Scale: 1:24 000
Projection: LO29 WGS_1984
Map: Kriel Decom_LocalityMap 09.07.19

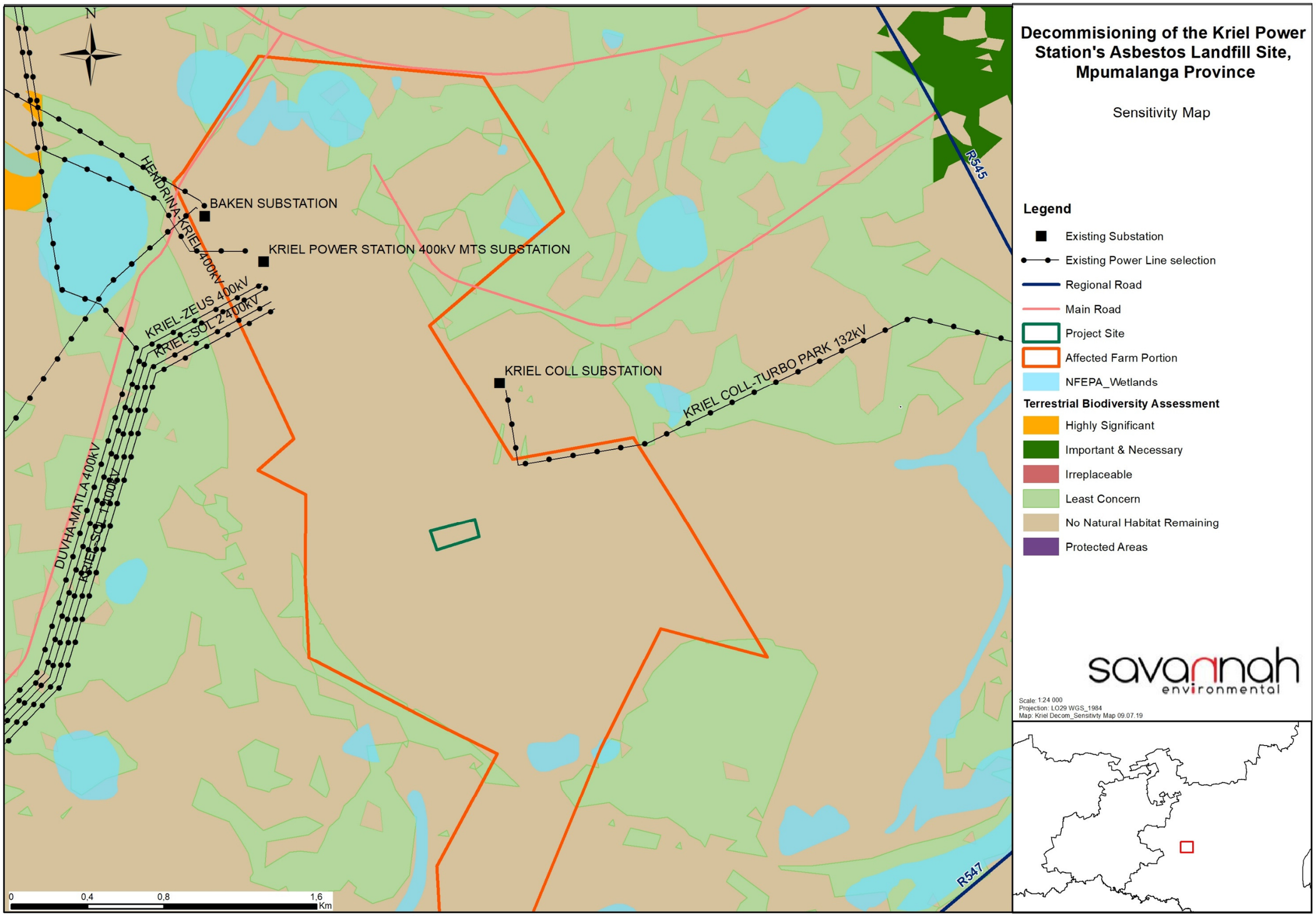
Decommisioning of the Kriel Power Station's Asbestos Landfill Site, Mpumalanga Province
Sensitivity Map
Legend
Existing Substation
Existing Power Line selection
Regional Road
Main Road
Project Site
Affected Farm Portion
NFEPA_Wetlands
Terrestrial Biodiversity Assessment
Highly Significant
Important & Necessary
Irreplaceable
Least Concern
No Natural Habitat Remaining
Protected Areas
savannah environmental
Scale: 1:24 000
Projection: LO29 WGS_1984
Map: Kriel Decom_Sensitivty Map 09.07.19
N
BAKEN SUBSTATION
KRIEL POWER STATION 400kV MTS SUBSTATION
HENDRINA-KRIEL 400kV
KRIEL-ZEUS 400kV
KRIEL-SOL 2 400kV
KRIEL COLL SUBSTATION
KRIEL COLL-TURBO PARK 132kV
DUVHA-MATLA 400kV
R547
0 0,4 0,8 1,6 Km