

NOTICE OF A BASIC ASSESSMENT, HERITAGE IMPACT ASSESSMENT AND WATER USE LICENCE APPLICATION PROCESSES

BASIC ASSESSMENT

Notice is hereby given that an application for an **Environmental Impact Assessment (EIA)** Process, more specifically a Basic Assessment (BA) process in terms of the National Environmental Management Act (NEMA), 1998 (Act No. 107 of 1998, as amended) and Environmental Impact Assessment (EIA) Regulations, as amended on 7 April 2017 (Regulations in terms of Chapter 5 of the NEMA) will be lodged with the North West Department of Rural, Environment and Agricultural Development (NWREAD).

HERITAGE IMPACT ASSESSMENT

Notice is hereby given that an application for a **Phase 1 Heritage Impact Assessment (HIA)** in terms of Section 38 of the National Heritage Resources Act (NHRA), 1999 (Act No. 25 of 1999) will be lodged with the Provincial Heritage Resources Authority of Gauteng (PRHA-G).

WATER USE LICENCE APPLICATION

A **Water Use Licence Application (WULA)** in terms of the National Water Act (NWA), 1998 (Act No. 36 of 1998, as amended) will be submitted to the Department of Water and Sanitation.

Project Name: Kroon's Gourmet Chickens (Pty) Ltd Hatchery

Proponent: Kroon's Gourmet Chickens (Pty) Ltd

Project & Property Description: Kroon's Gourmet Chickens proposes the development of a new hatchery: Three (3) potential sites are proposed:

Site 1 is located on Portion 107 of the Farm Hartebeestfontein 445 JQ;
Site 2 is located on Portion 322 of the Farm Hartebeestfontein 445 JQ; and
Site 3 is located on Portion 33 and 168 of the Farm Hartebeestfontein 445 JQ.

Location: The three sites are situated within the area of Jurisdiction of the Madibeng Local Municipality, North West Province. The proposed sites are surrounded by agricultural land and urban developments. Portion 107 is situated approximately 5km north of the Hartebeestpoort Dam and the R511 runs along the northern boundary of the site. Portion 322 is situated approximately 6km to the north of the Hartebeestpoort Dam and is situated approximately 200m to the north-east of the R511 road. Portions 33 and 168 situated approximately 4.8km to the north of the Hartebeestpoort Dam and approximately 1.2km south west of the R511 road.

Listed Activities applied for in terms of the NEMA 2014 EIA Regulations, as amended:

Listing Notice 1 – Activity 4, 5, 8, 9, 10, 12, 19, 27 and 28.
Listing Notice 3 – Activity 12. h. iv., 14 h. iv., 15 e. (ii).

NHRA Activities Triggered: Due to Portion 33, 168, 107 and Portion 322 of the Farm Hartebeestfontein 445 JQ exceeding 5 000m² a Phase 1 Heritage Impact Assessment will be required.

The proposed development triggers the following water uses in terms of the NWA:

Section 21 (a): Taking water from a water resource;
Section 21 (b): Storing of water;
Section 21 (c): Impeding or diverting the flow of water in a watercourse;
Section 21 (e): Engaging in a controlled activity;
Section 21 (g): Disposing of waste in a manner which may detrimentally impact on a water resource; and
Section 21 (i): Altering the bed, banks, course or characteristics of a watercourse.

Date of Notice: 26 February 2019 – 29 March 2019.

The activities associated with the aforementioned infrastructure trigger activities listed in Listing Notice 1 and 3 of the EIA Regulations, 2014 as amended in 2017, and are therefore subject to a **BA process**, and trigger activities in terms of Section 38 of the NHRA, and is therefore subject to a **HIA** and also a **WULA** due to activities triggered. Representations with respect to this application may be made by phone, fax or e-mail within **30 days** of the date of this notice. Please note that in order to continue to receive information regarding this project, you must register as an I&AP with the contact person listed below. All registered I&APs will be allowed **60 days** to comment on the WULA and **30 days** to comment on the BA Report upon release of the documentation.

Queries regarding this matter should be referred to:

Bokamoso Landscape Architects and Environmental Consultants CC
Public Participation registration and Enquiries: **Juanita De Beer**
Project Enquiries: **Dashentha Moodley**
Tel: (012) 346 3810
P.O. Box 11375
Maroelana 0161

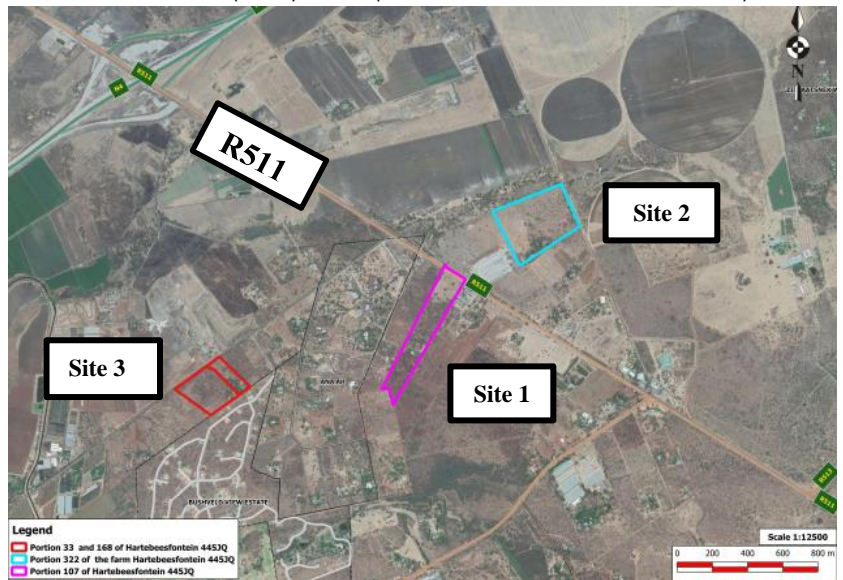

Fax: (086) 570 5659

E-mail: reception@bokamoso.net
www.bokamoso.net