

NOTICE OF AN APPLICATION FOR ENVIRONMENTAL AUTHORISATION AND A WATER USE AUTHORISATION FOR THE PROPOSED KWAHLOKOHLOKO SUB-SUPPLY AREA 1, PHASE 2, UMLALAZI LOCAL MUNICIPALITY, KING CETSHWAYO DISTRICT MUNICIPALITY, KWAZULU-NATAL

(TERRATEST (PTY) LTD REF NO.: 41863)

Notice is hereby given in terms of the National Environmental Management Act, (Act No. 107 of 1998): Environmental Impact Assessment Regulations (2014, as amended), of the intent to carry out a Basic Assessment Process for the above-mentioned development. The application will be made to the Department of Economic Development, Tourism and Environmental Affairs (EDTEA).

Notice is also hereby given in terms of National Water Act (Act No. 36 of 1998) that a Section 21 (c) and (i) Water Use Authorisation will also be applied for. The application will be made to the Department of Water and Sanitation (DWS).

LOCATION: Approximately 4km North of the Eshowe town, Umlalazi Local Municipality (Wards 9, 10, 26 and 27), King Cetshwayo District Municipality, Mpungose and Mpehlela Tribal Authority

SCOPE OF WORKS: The proposed development entails the construction of water pipelines, and a new reservoir as follows:

- ❖ **DN (i.e. diameter) 500mm pipe:** Total± 10km, from existing reservoir R1-1 in Kwahloko (coordinates 28°50'43.82"S; 31°27'31.87"E), up to the new reservoir R1-2
- ❖ **DN 400mm:** Total± 4 km (partly in shared trench with DN500 and running from the new reservoir and towards the existing reservoir R2-1 (coordinates 28°48'2.81"S; 31°32'33.41"E) in Habeni
- ❖ **DN315 pipe:** ±1.2km (in shared trench with DN500 and DN 400) from new reservoir R1-2, pipe will cater for future project
- ❖ **New Reservoir R1-2:** co-ordinates 28°49'52.85"S; 31°32'22.54"E, in KwaMpehlela, capacity of 1.55ML

APPLICANT: King Cetshwayo District Municipality

Should you wish to register as an Interested and Affected Party (IAP) in these Applications, please submit your name, contact information and interest in the matter, as well as any comments or queries you may have to the below person.

Terratest (Pty) Ltd ^{cto} Ntsebo Mkhize

Email: mkhizen@terratest.co.za

Tel: 033 343 6789

Fax: 033 343 6701

Address: Terratest (Pty) Ltd, PO Box 794, Hilton, 3245 / 6 Pin Oak Avenue, Hilton, 3245

ISAZISO NGESICELO SOKUSETSHENZISWA KWEMVELO KANYE NOKUSETSENZISWA KWAMANZI IMVUME YENDAWO EHLONGOZWAYO EHLOKOHLOKO 1, ISIGABA 2, UMLALAZI LOCAL MUNICIPALITY, KING CETSHWAYO DISTRICT MUNICIPALITY, KWAZULU-NATAL

(TERRATEST (PTY) LTD REF NO.: 41863)

Lesi saziso sikhishwa ngokoMthetho kaZwelonke wezeMvelo (National Environmental Management Act, No. 107 of 1998) kanye nemithethonqubo yokucwaninga ngokwezemvelo (Environmental Impact Assessment Regulations 2014, njengoba kuchitshiyelwe), mayelana nenhloso yokwenza ucwaningo oluyisisekelo ngalomsebenzi ohlongozwayo. Isicelo sizofakwa kuMnyango wezokuThuthukiswa koMnotho, ezokuVakasha kanye nezeMvelo (EDTEA).

Futhi, lesi saziso sikhishwa ngokoMthetho kaZwelonke wezaManzi (National Water Act, No. 36 of 1998), ngokuthi kuzofakwa isicelo selayisensi yokusetshenziswa kwamanzi ngokweSigaba 21 (c) no (i) eMnyangweni wezaManzi (DWS).

INDAWO: Cishe amakhilomitha amane (4km) eNyakatho yedolobha laseShowe, uMlalazi Local Municipality (iWadi lesishagalolunye (9), eleshumi (10), amashumi amabili nesthupha (26) kanye namashumi amabili nesikhombisa (27), King Cetshwayo District Municipality, Mpungose kanye neMpehlela Tribal Authority.

UMSEBENZI OHLONGOZWAYO: Intuthuko ehlongozwayo ihilela ukwakhiwa kwamapayipi amanzi nethala elisha ngalendlela:

- ❖ **DN (i.e. diameter) 500mm ipayipi:** Total± 10km, kusukela ethangini elikhona iR1-1 Kwahloko (coordinates 28°50'43.82"S; 31°27'31.87"E), kuze kube sethangani elisha iR1-2
- ❖ **DN 400mm:** Total± 4 km (ngokwengxenywe yomsele ohlanganyelwayo neDN500 futhi ogijima usuka ethangini elisha futhi uya ethangini elikhona iR2-1 (i - coordinates 28°48'2.81"S; 31°32'33.41"E) eHaben
- ❖ **Ipayipi leDN315:** ±1,2km (emseleni ohlanganyelwayo neDN500 ne - DN 400) kusukela ethangini elisha iR1-2, ipayipi lizonakekela umsebenzi wesikhathi esizayo
- ❖ **Ithangi elisha R1-2:** co-ordinates 28°49'52.85"S; 31°32'22.54"E, KwaMpehlela, amandla angu - 1,55ML

UMFAKI SICELO: Umasipala weSifunda u King Cetshwayo

Uma ufisa ukubhaliswa njengothintekayo nonendaba ngalezi zicelo, sicela uthumele imininingwane yakho kanye nokuthinteka kwakho ngalo msebenzi ku:

Terratest (Pty) Ltd ^{cto} Ntsebo Mkhize

I-imeyili: mkhizen@terratest.co.za

Ucingo: 033 343 6789

Iskhahlamezi: 033 343 6701

Ikheli: Terratest (Pty) Ltd, PO Box 794, Hilton, 3245 / 6 Pin Oak Avenue, Hilton, 3245

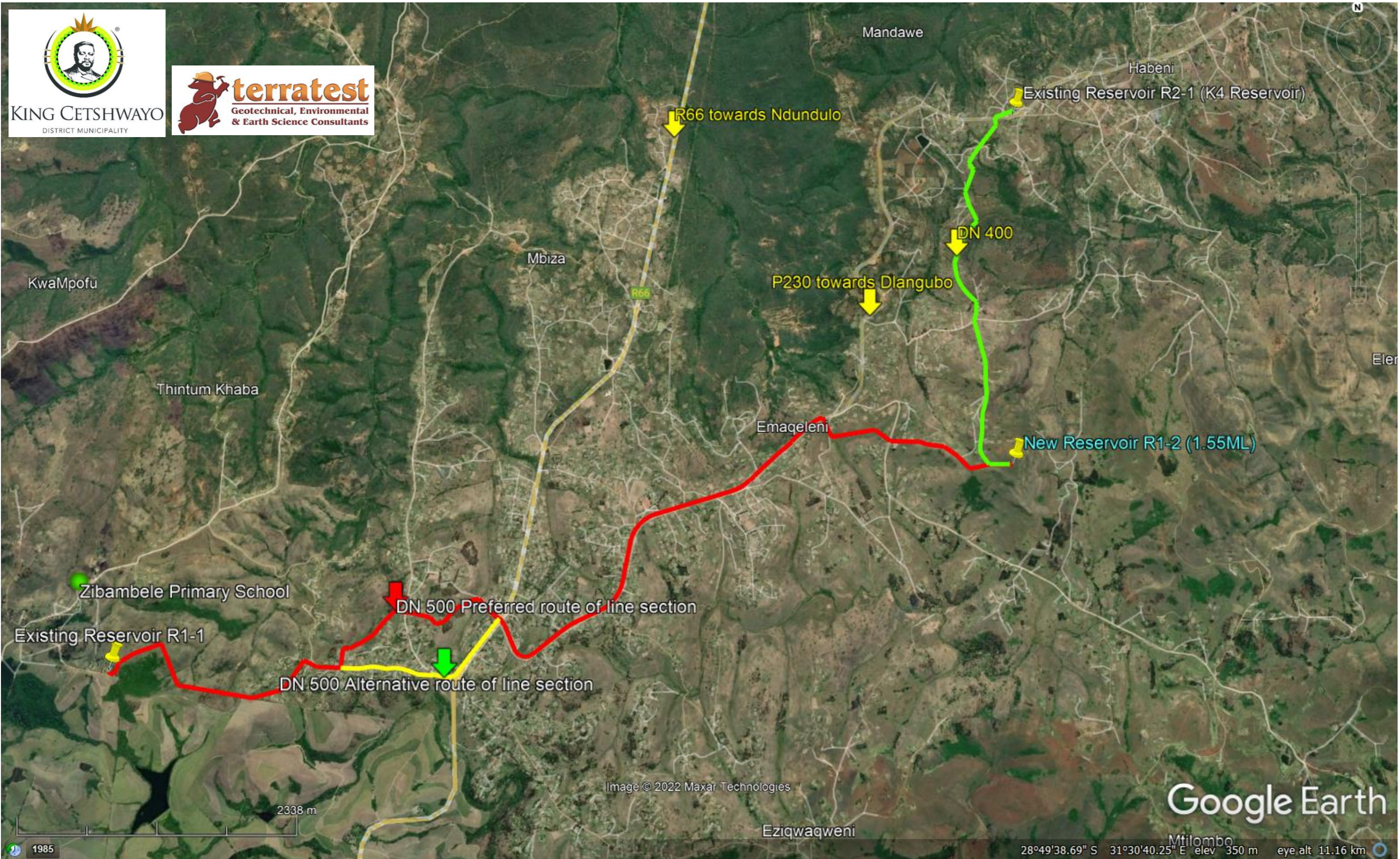

Figure 1: Locality Map for the proposed development / Umfanekiso wokuqala(1): Ibalezwe lentuthuko ezihlongozwayo