

- KEY**
- Existing carpet to be removed & replaced with new
  - Existing perimeter walling to be removed & replaced with new
  - Existing perimeter walling to be removed & replaced with new
  - Existing concrete to be removed & replaced with new
  - Existing concrete to be removed & replaced with new
  - Existing timber doors to be removed & replaced with new
  - Existing steel windows to be removed & replaced with new
  - Existing steel windows to be removed & replaced with new
  - Existing floorings to be removed & replaced with new
  - Existing floorings to be removed & replaced with new
  - New floorings to be removed & replaced with new
  - New floorings to be removed & replaced with new
  - New floorings to be removed & replaced with new
  - New floorings to be removed & replaced with new
  - New floorings to be removed & replaced with new
  - New floorings to be removed & replaced with new
  - New floorings to be removed & replaced with new
  - Existing small partitions to be removed & replaced with new
  - Existing small partitions to be removed & replaced with new
  - Existing timber handrails to be removed & replaced with new

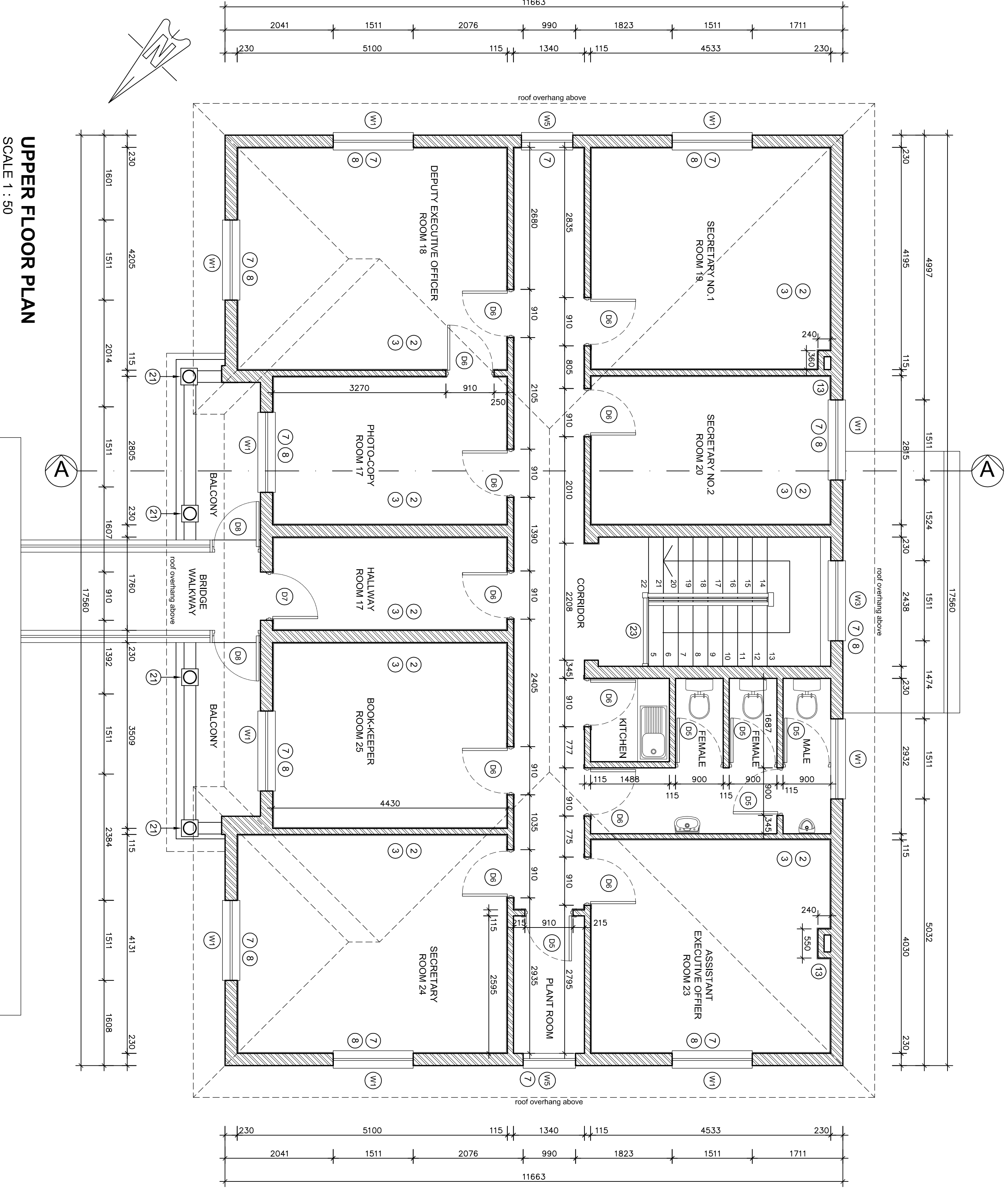

**UPPER FLOOR PLAN**  
SCALE 1 : 50

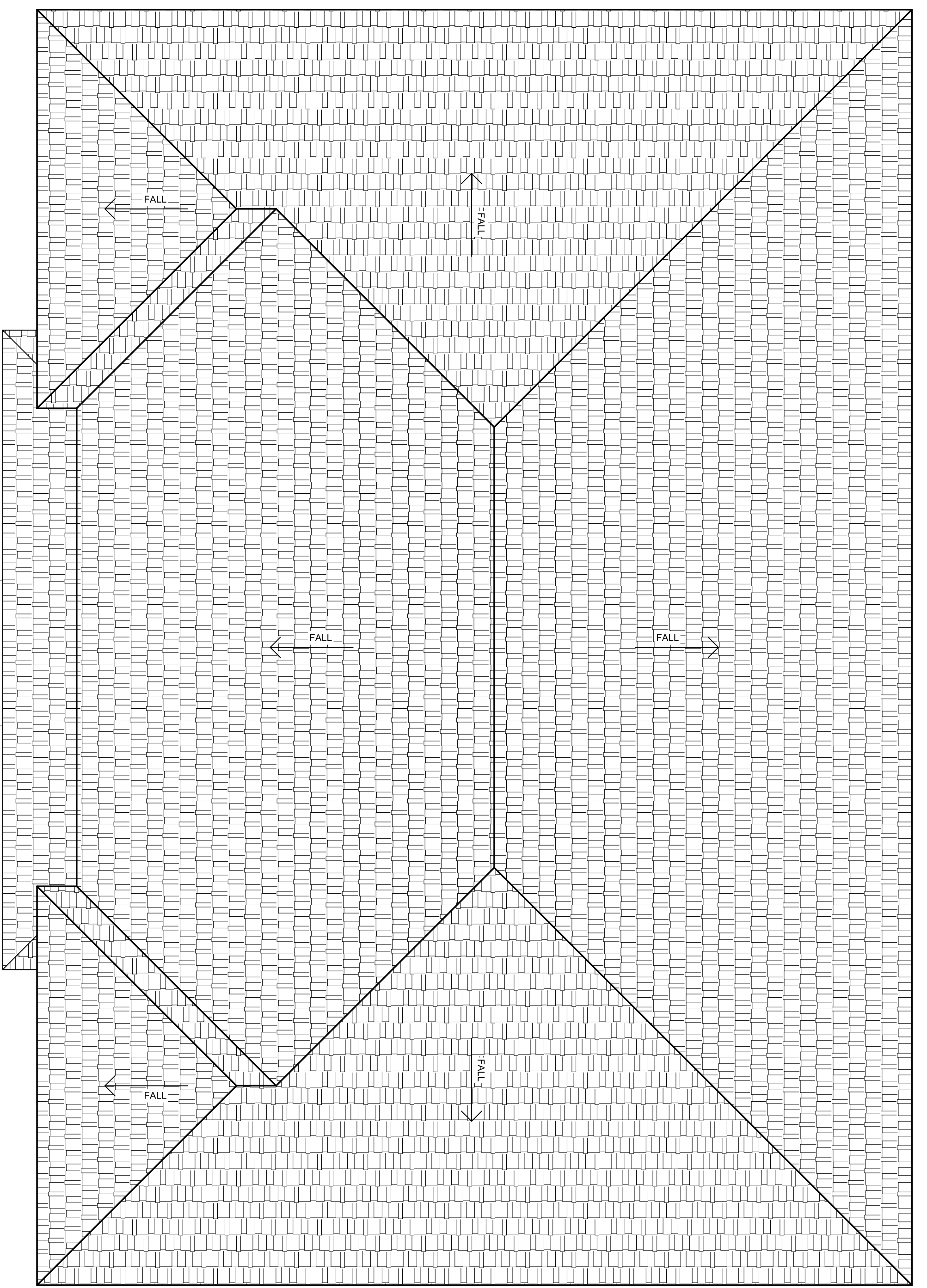

**ROOF PLAN**  
SCALE 1 : 50

NO.	DATE	DESCRIPTION
1	10-01-2016	ISSUE DRAWING TO CLIENT / APPROVAL
2	10-01-2016	ISSUE DRAWING TO CLIENT / APPROVAL
3	10-01-2016	ISSUE DRAWING TO CLIENT / APPROVAL
4	10-01-2016	ISSUE DRAWING TO CLIENT / APPROVAL

**PROVINCE OF KWA-ZULU NATAL**  
**DEPARTMENT OF WORKS**  
PRIVATE BAG X9041  
PIETERMARITZBURG  
3200



**L & R architects**  
9 Wally Hayward Drive  
Ashburton  
Pietermaritzburg  
3201  
Tel: (+27) 33 326 1425  
Fax: (+27) 86 670 8694  
eMail: admin@lra.co.za  
eMail: admin@lra.co.za

**PROJECT**  
DEPARTMENT OF PUBLIC WORKS  
KZN LEGISLATURE  
REHABILITATION & RESTORATION  
OF KZN LEGISLATURES LAW  
SOCIETY BUILDING  
WIMS 057929

**FORMER CONSULTANT**  
FLOOR PLANS  
ROOF PLAN

DRAWING NO.	REV
057929-L01-001	A
SCALE	1 : 50
DATE	22-01-2016
FILE NO.	WIMS 057929
CLIENT	DEPT OF WORKS
DRAWN	SBM