

NORTH ELEVATION
SCALE 1 : 50

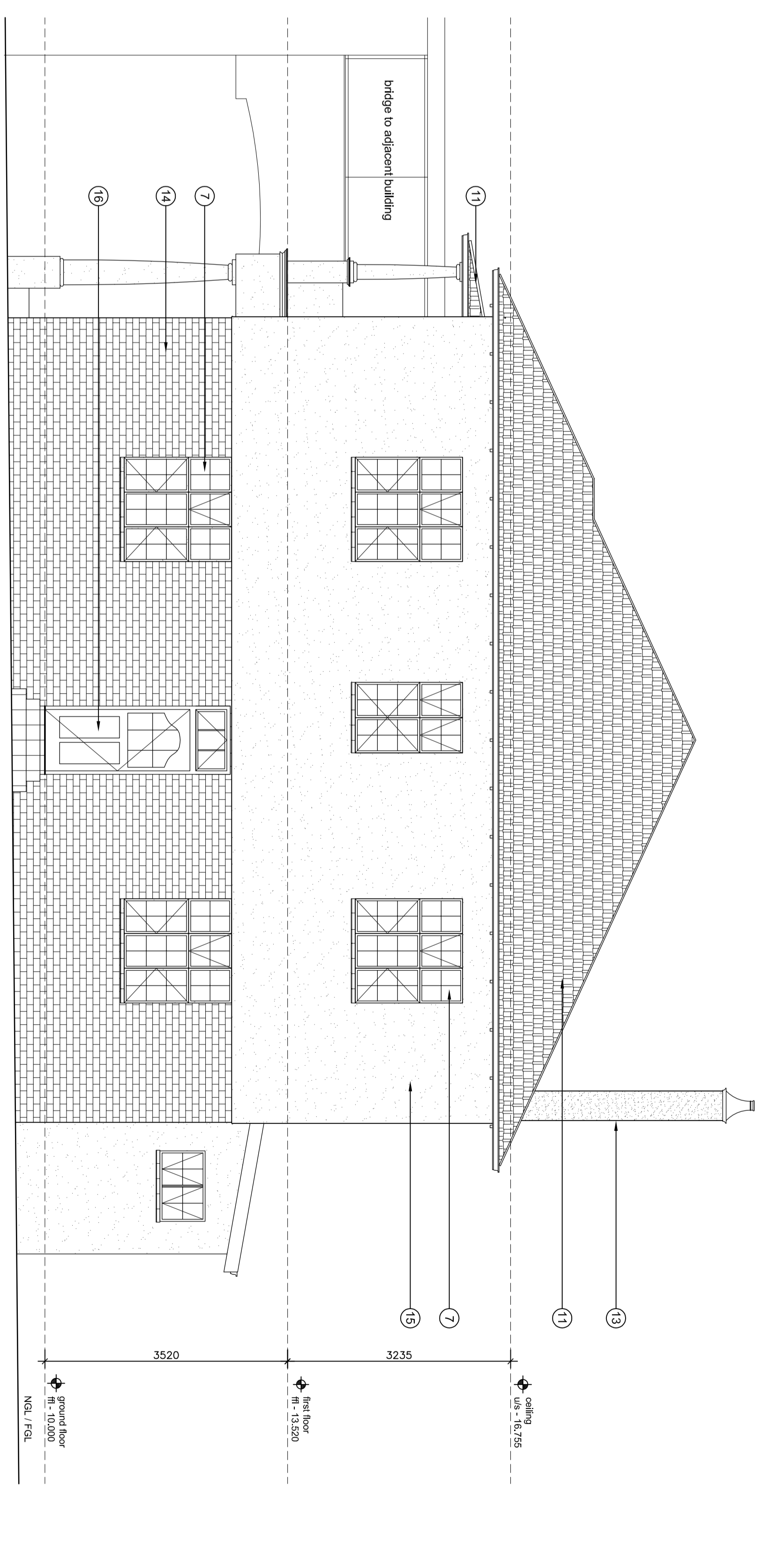

EAST ELEVATION
SCALE 1 : 50

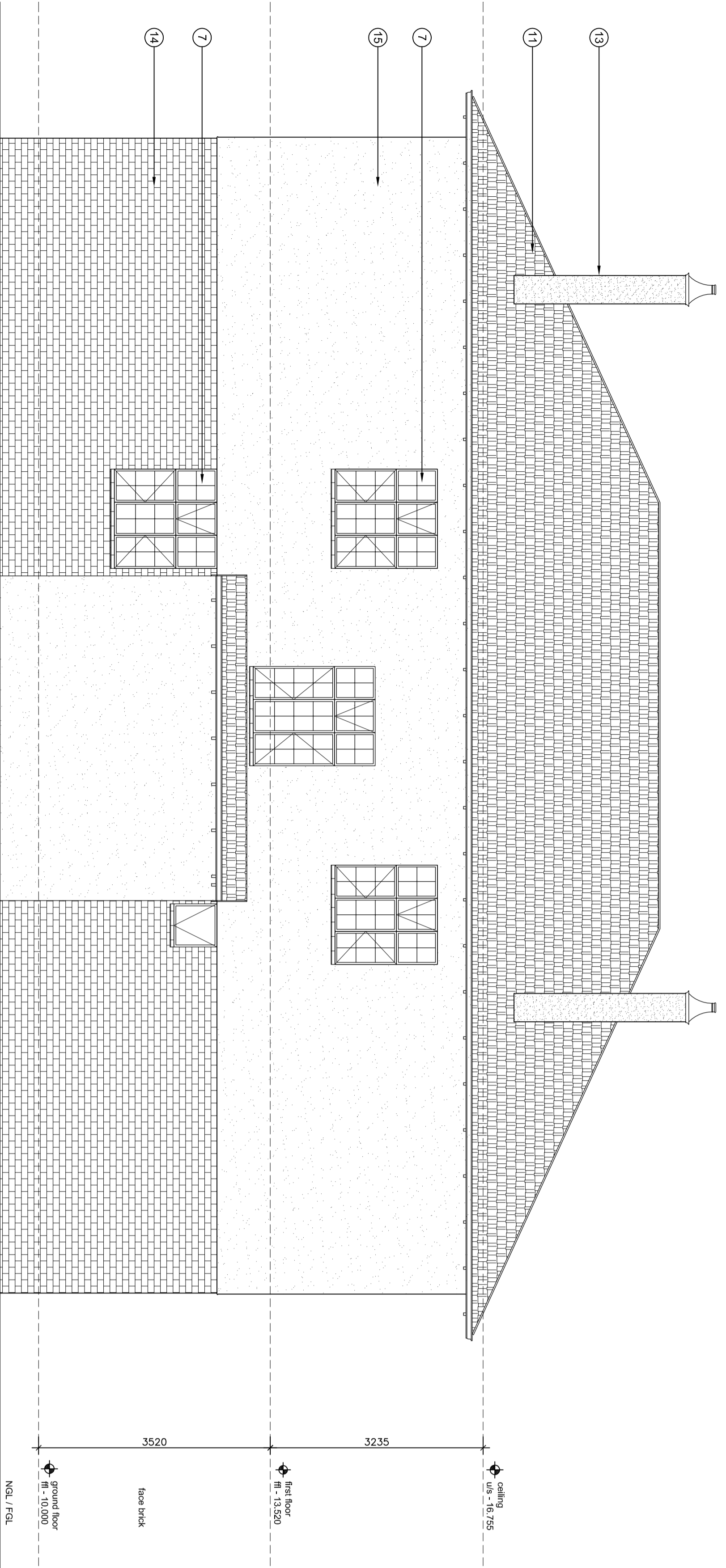

SOUTH ELEVATION
SCALE 1 : 50

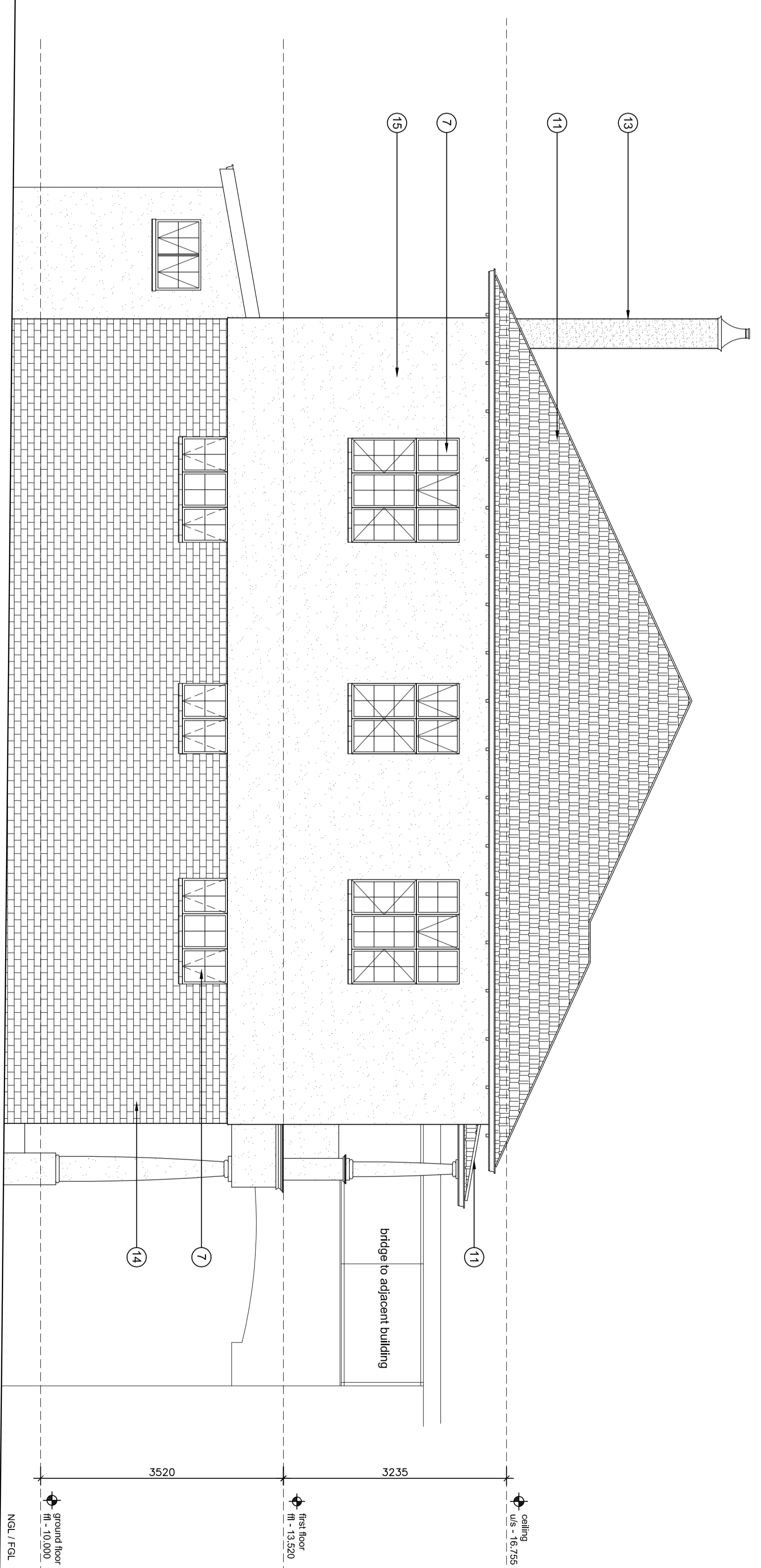

WEST ELEVATION
SCALE 1 : 50

- KEY**
1. Existing capitals to be removed & replaced with new
 2. Existing window sills to be removed & replaced with new
 3. Existing window frames to be removed & replaced with new
 4. Existing concrete to be removed & replaced with new
 5. Existing plaster to be removed & replaced with new
 6. Existing plaster to be removed & replaced with new
 7. Existing plaster to be removed & replaced with new
 8. Existing plaster to be removed & replaced with new
 9. Existing plaster to be removed & replaced with new
 10. Existing plaster to be removed & replaced with new
 11. New roof to match previously existing roof
 12. New roof to match previously existing roof
 13. Existing plaster to be removed & replaced with new
 14. Existing plaster to be removed & replaced with new
 15. Existing plaster to be removed & replaced with new
 16. Existing plaster to be removed & replaced with new
 17. Existing plaster to be removed & replaced with new
 18. Existing plaster to be removed & replaced with new
 19. Existing plaster to be removed & replaced with new
 20. Existing plaster to be removed & replaced with new
 21. Existing plaster to be removed & replaced with new
 22. Existing plaster to be removed & replaced with new

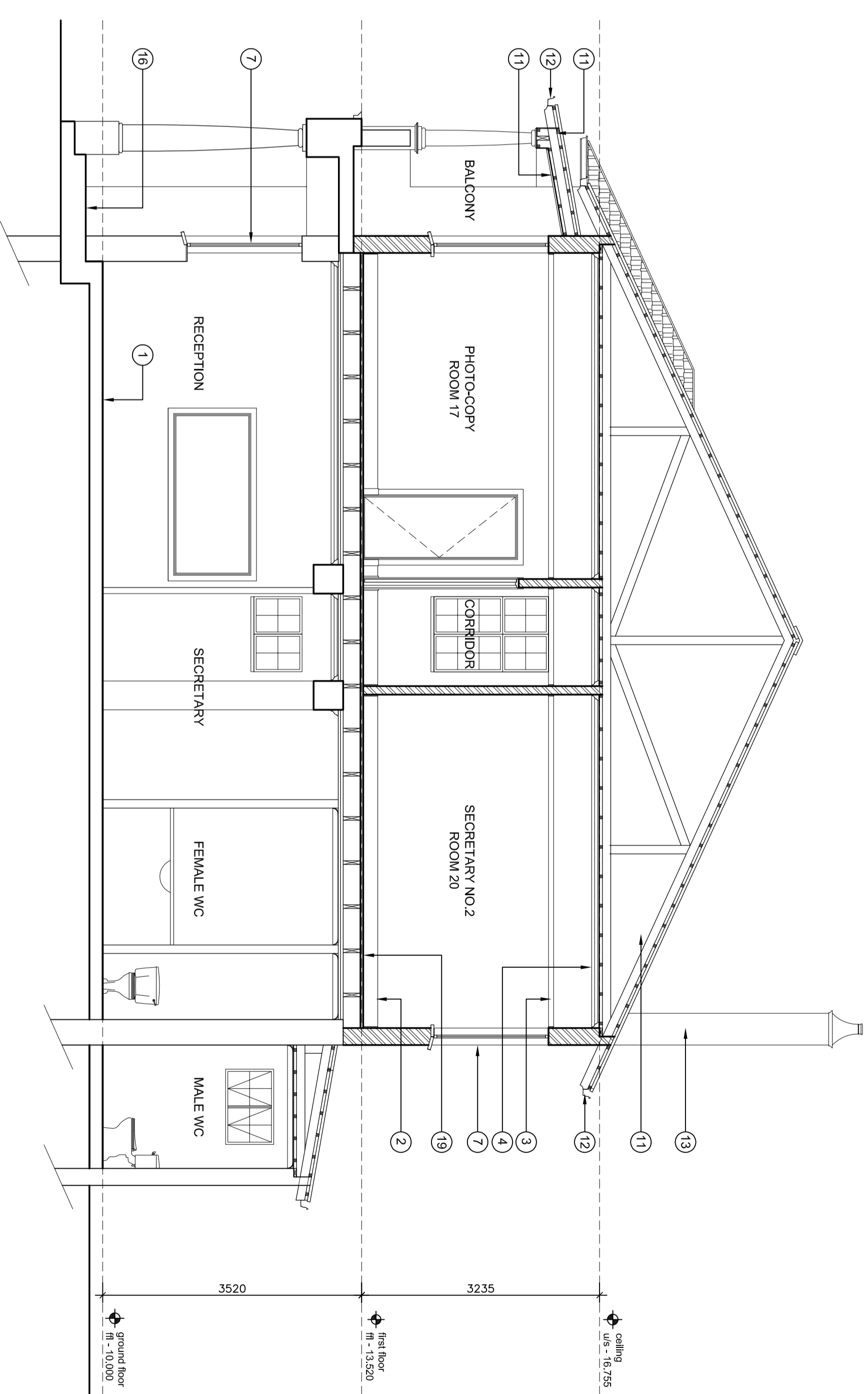

SECTION A - A
SCALE 1 : 50

NO.	DATE	AMENDMENTS AND REVISIONS
1		AMENDMENTS BEFORE CONTRACT COMMENCED
2		REVISIONS AFTER CONTRACT HAS COMMENCED

PROVINCE OF KWA-ZULU NATAL
DEPARTMENT OF WORKS
PRIVATE BAG X9041
PIETERMARITZBURG
3200



L & R architects
9 Wally Hayward Drive
Ashburton
Pietermaritzburg
3201
Tel: (+27) 33 326 1425
Fax: (+27) 86 670 8694
eMail: resen.l@nwweb.co.za
eMail: admin@lrarch.co.za

PROJECT
DEPARTMENT OF PUBLIC WORKS
KZN LEGISLATURE
REHABILITATION & RESTORATION
OF KZN LEGISLATURES LAW
SOCIETY BUILDING
WIMS 057929

FORMAL ESTIMATION
SECTION & ELEVATIONS

DRAWING NO.	REV
057929-L01-002	

SCALE	CHECKED
057929-L01-002	

DRAWING NO.	CLIENT
WIMS 057929	

DATE	DRAWN