

COUNCIL CHAMBER - ELEVATION 1
Scale 1 : 20

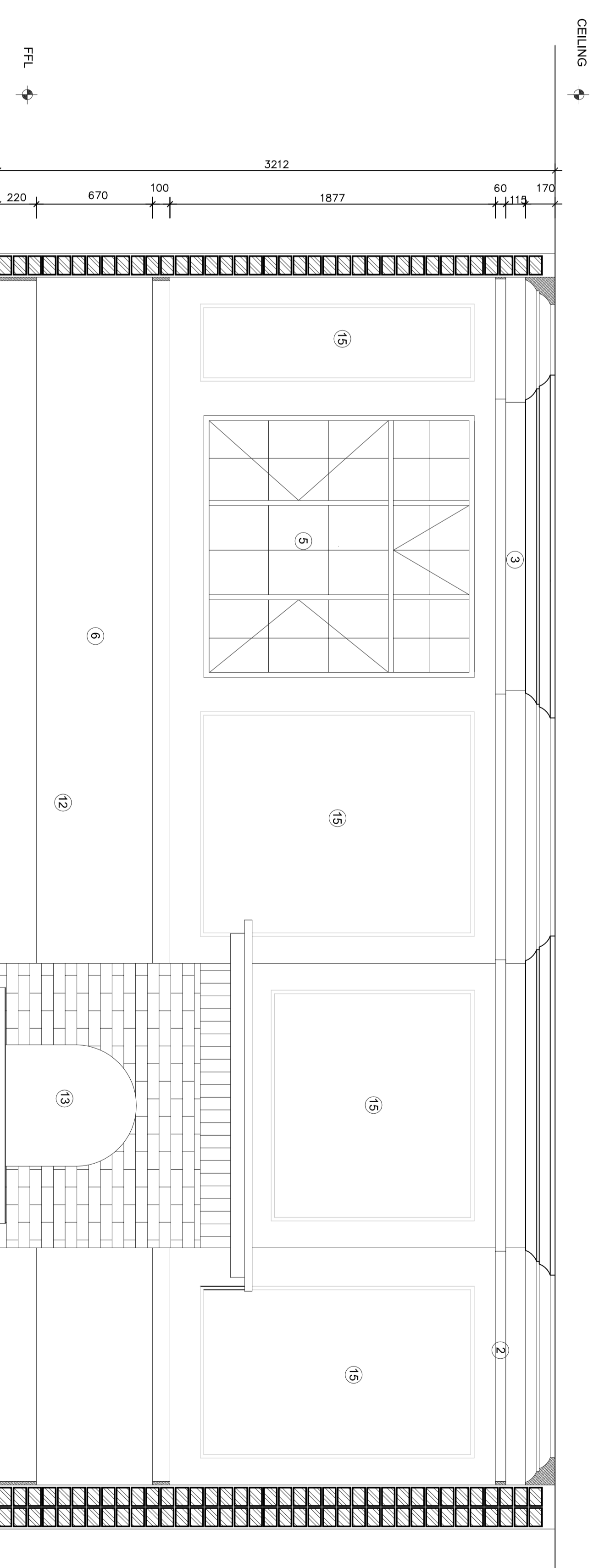

COUNCIL CHAMBER - ELEVATION 3
Scale 1 : 20

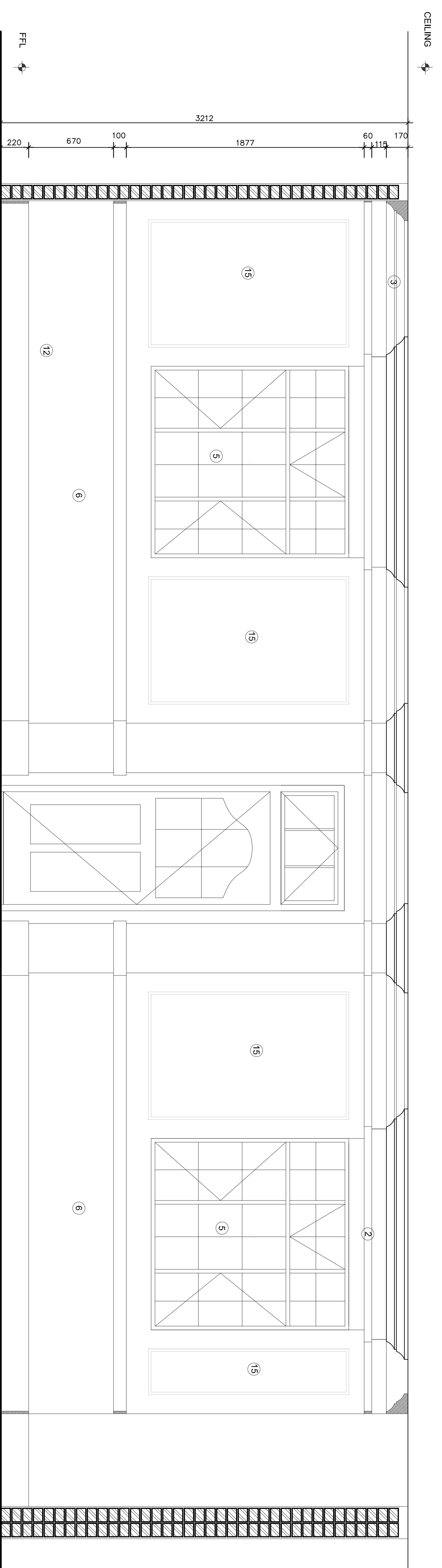

COUNCIL CHAMBER - ELEVATION 2
Scale 1 : 20

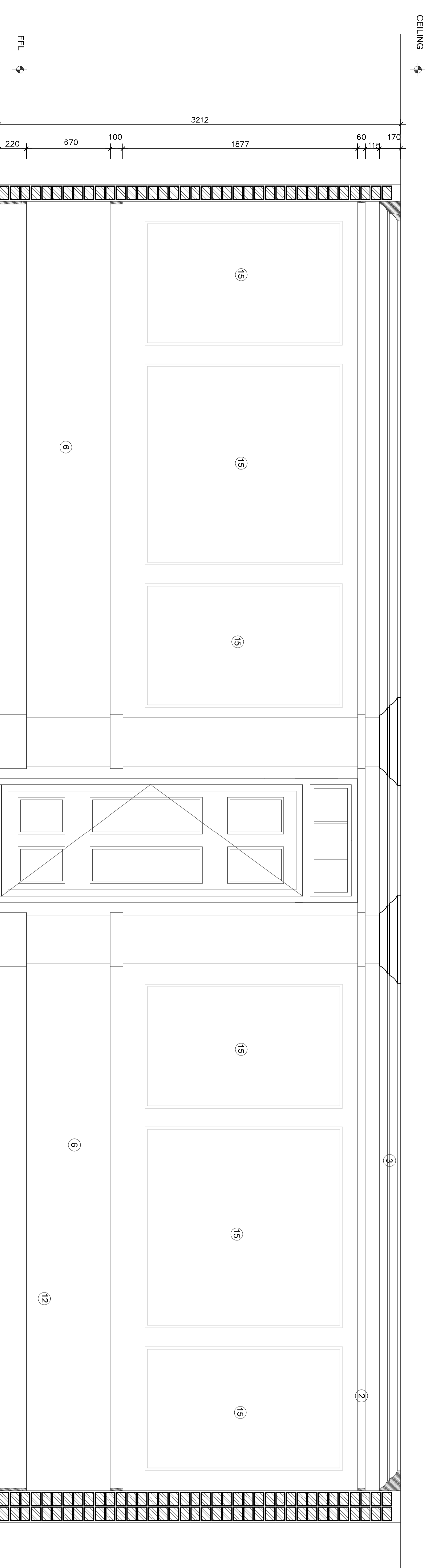

COUNCIL CHAMBER - ELEVATION 4
Scale 1 : 20

SPECIFICATION NOTES.

1. 100 x 20mm timber dado rail at 800mm above FFL
2. 100 x 20mm timber skirting at 200mm above FFL
3. Dispositive cornice to detail at 220mm above FFL
4. 100 x 20mm timber architrave as per door schedule
5. 100 x 20mm timber architrave as per window schedule
6. Plaster & paint to match existing
7. Timber framed fixed glazing as per window schedule
8. Timber framed fixed glazing as per door schedule
9. Drywall partition to US also
10. Timber doors to be replaced as per door schedule
11. Timber doors to be replaced as per door schedule
12. 200 x 20mm timber skirting to detail
13. Existing fireplace to be retained
14. Existing fireplace to be retained
15. 20mm half round moulded timber frame
16. Ceramic tiles to be replaced to match existing
17. Timber counter top to be replaced to match existing
18. New blinds to be provided to windows to replace curtains

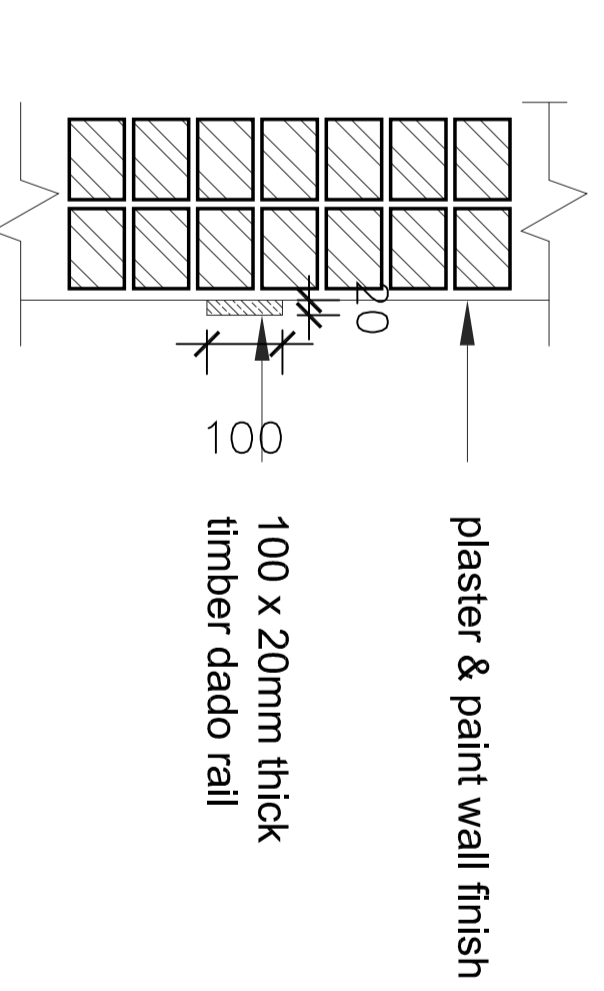

TIMBER DADO - DETAIL
Scale 1 : 10

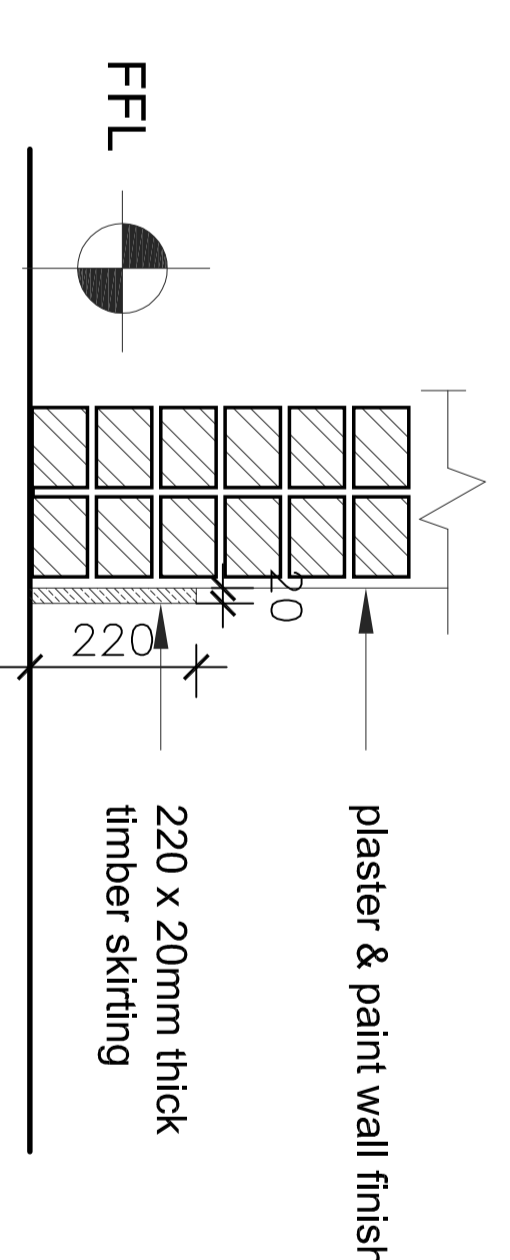

TIMBER SKIRTING - DETAIL
Scale 1 : 10

NO.	DATE	AMENDMENTS AND REVISIONS
1		AMENDMENTS BEFORE CONTRACT COMMENCED
		REVISIONS AFTER CONTRACT HAS COMMENCED

PROVINCE OF KWA-ZULU NATAL
DEPARTMENT OF WORKS
PRIVATE BAG X9041
PIETERMARITZBURG
3200



LVR architects
9 Wally Hayward Drive
Ashburton
Pietermaritzburg
3213
Tel: (+27) 33 326 1425
Fax: (+27) 86 670 8694
eMail: admin@lvrarch.co.za
eMail: admin@lvrarch.co.za

PROJECT
DEPARTMENT OF PUBLIC WORKS
KZN LEGISLATURE
REHABILITATION & RESTORATION
OF KZN LEGISLATURES LAW
SOCIETY BUILDING
WIMS 057929

DRAWING DESCRIPTION
COUNCIL CHAMBER
INTERNAL ELEVATIONS

DRAWING NO.
057929-L01-207

SCALE	CHECKED	REV
1 : 20		
FILE NO. WIMS 057929	CLIENT	
DATE 25-01-2016	DRAWN N.M.	

