

RECEPTION TOILET - PLAN
Scale 1:20

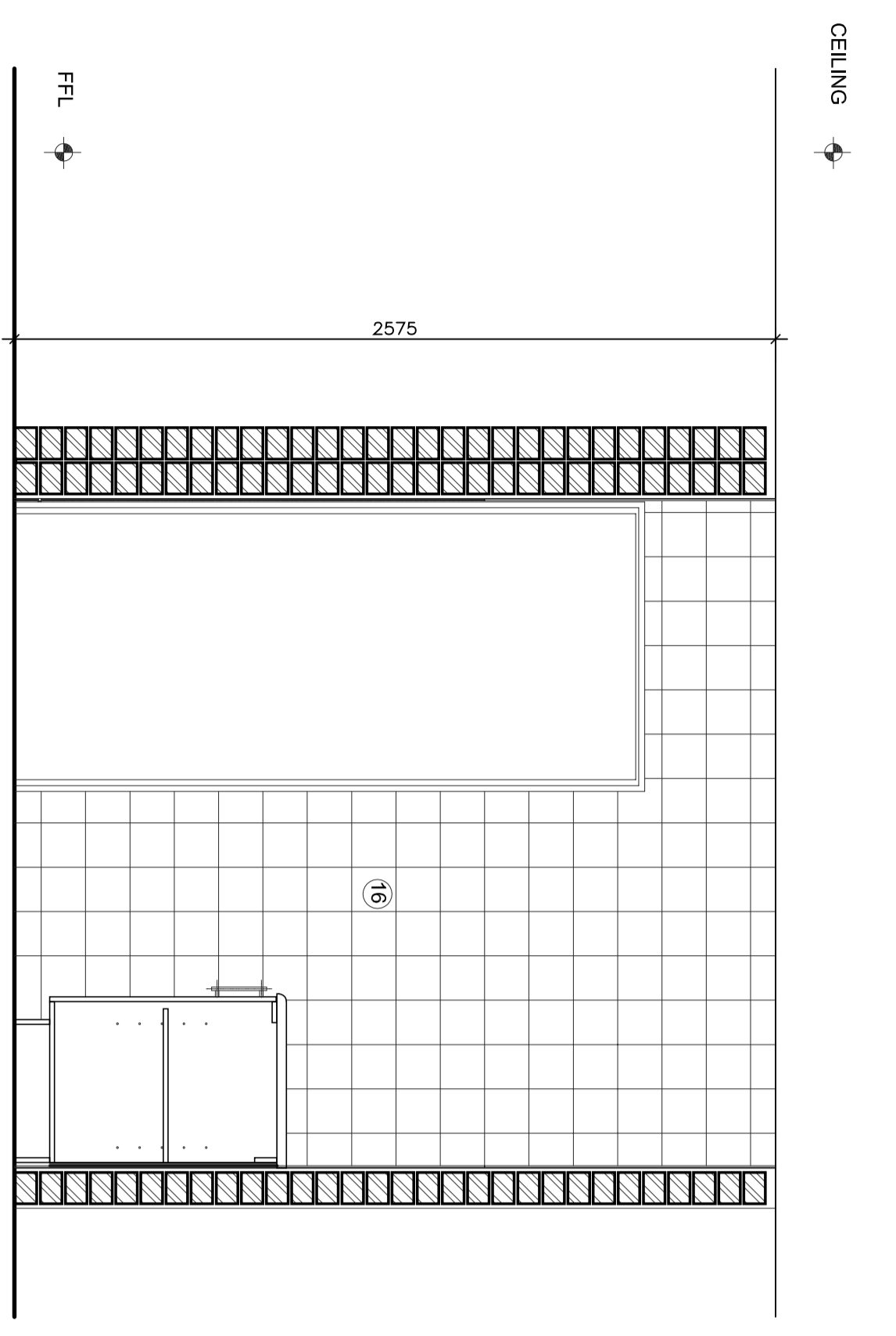

RECEPTION TOILET - ELEVATION 1
Scale 1:20

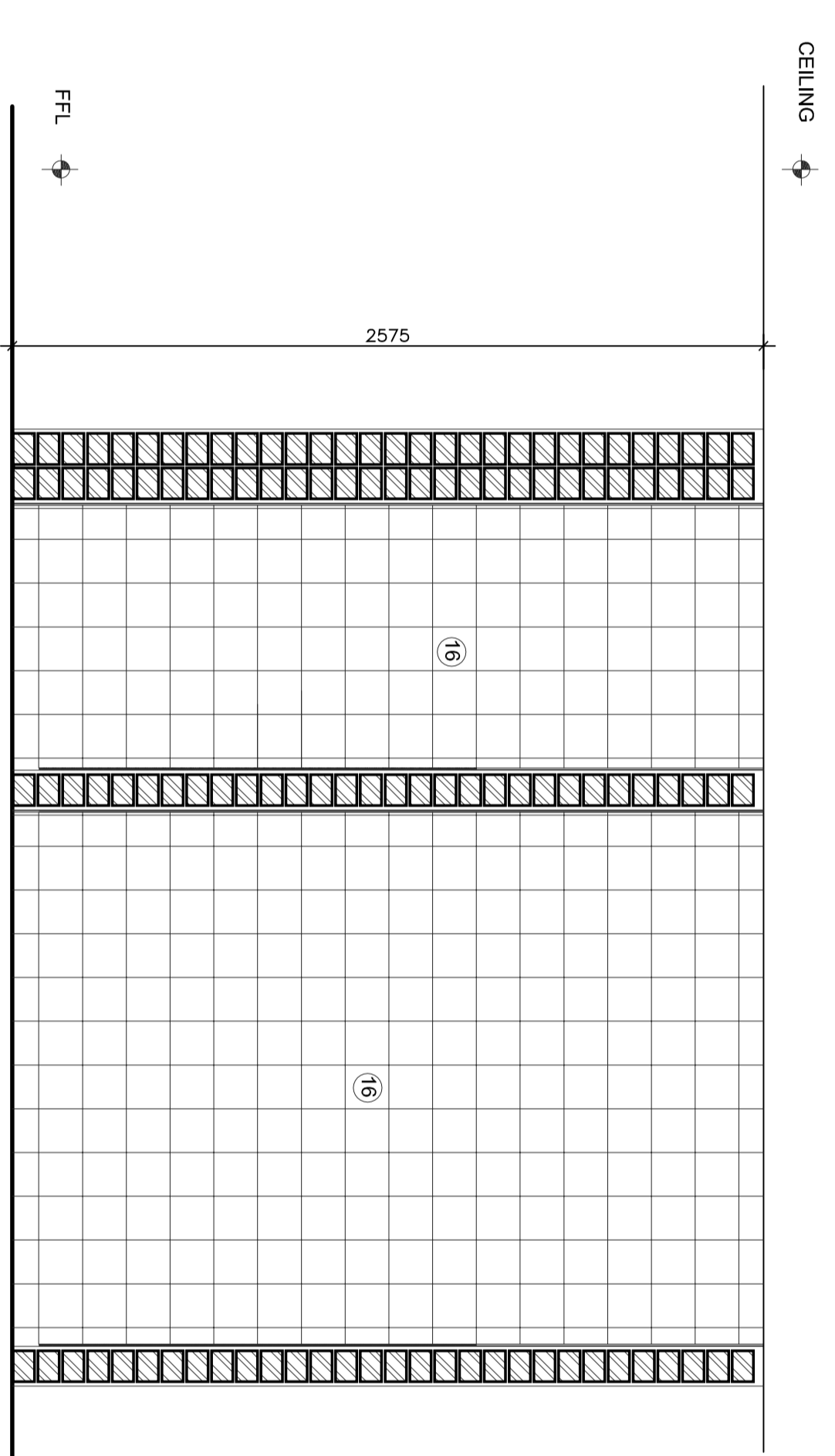

RECEPTION TOILET - ELEVATION 2
Scale 1:20

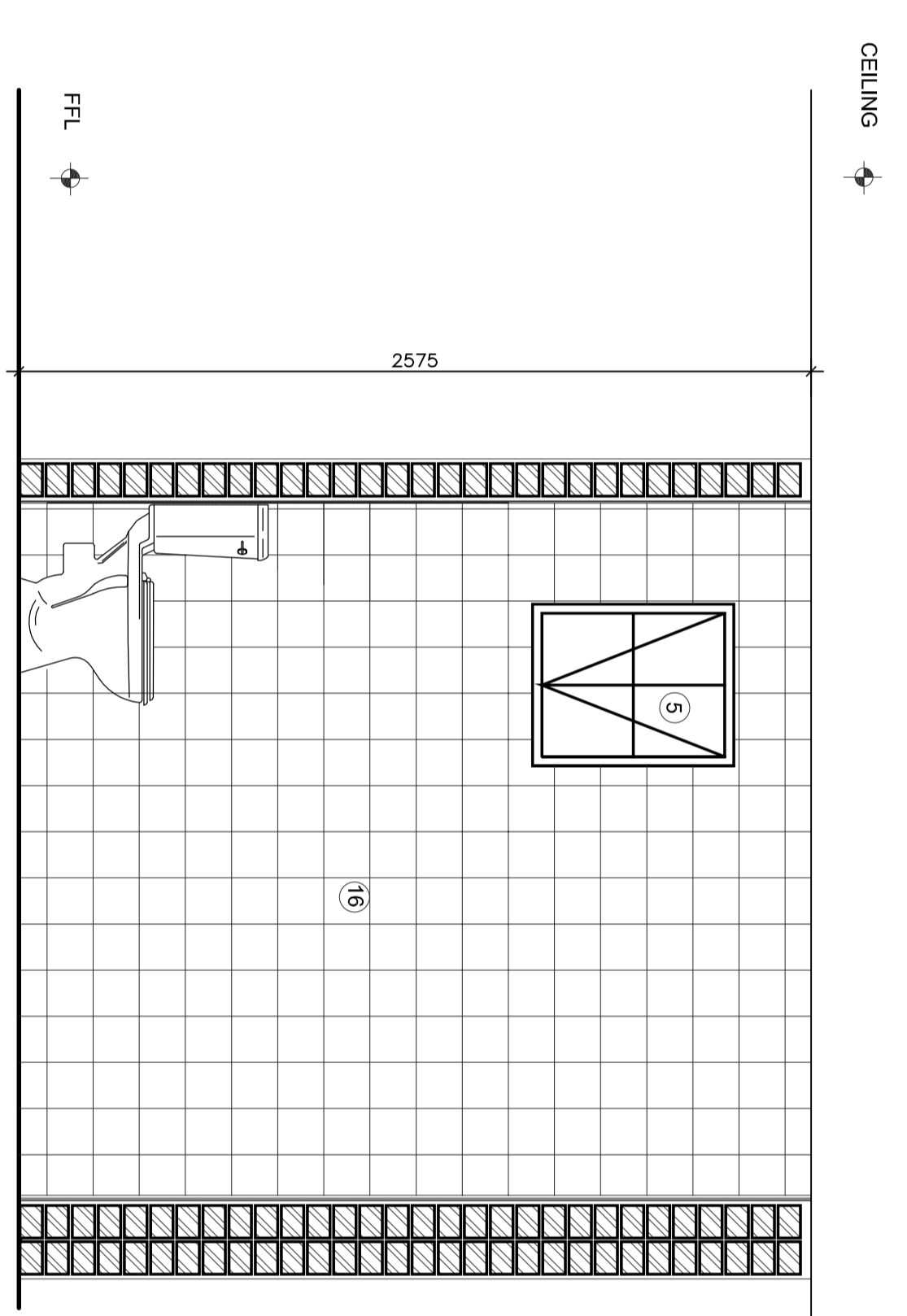

RECEPTION TOILET - ELEVATION 3
Scale 1:20

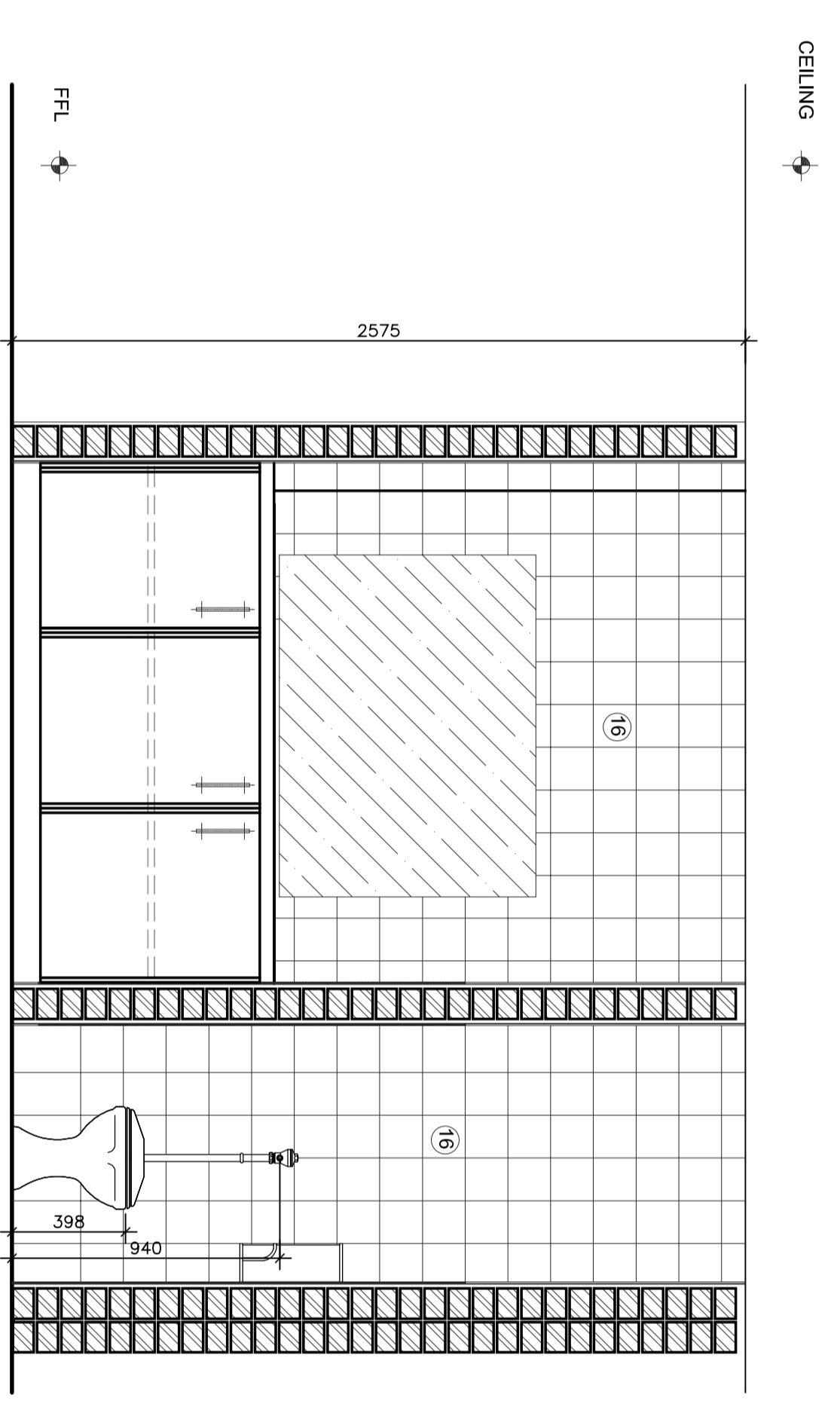

RECEPTION TOILET - ELEVATION 4
Scale 1:20

SPECIFICATION NOTES.

1. 100 x 20mm timber dado rail at 800mm above F.F.L.
2. 100 x 20mm timber skirting at 50mm above F.F.L.
3. Decorative cornice to detail
4. 100 x20mm timber architrave as per door schedule
5. 100 x 20mm timber skirting as per door schedule
6. Plaster & paint to match existing
7. Timber framed floor glazing as per window schedule
8. Drywall partition to U.S. detail
9. Timber doors to be replaced as per door schedule
10. Timber doors to be replaced as per door schedule
11. Timber doors to be replaced as per door schedule
12. 200 x 20mm timber skirting to detail
13. Ceiling to replace to be replaced as per ceiling schedule
14. 20mm half round moulded timber frame
15. 20mm half round moulded timber frame
16. Cornice to be replaced to match existing
17. Timber counter top to be replaced to match existing
18. New blinds to be provided to windows to replace curtains
19. New blinds to be provided to windows to replace curtains

LOCATION PLAN

NO.	DATE	AMENDMENTS AND REVISIONS
1		AMENDMENTS BEFORE CONTRACT COMMENCES
2		REVISIONS AFTER CONTRACT HAS COMMENCED

**PROVINCE OF KWA-ZULU NATAL
DEPARTMENT OF WORKS
PRIVATE BAG X9041
PIETERMARITZBURG
3200**



LVR architects
9 Welby Heyward Drive
Ashburton
Pietermaritzburg
3213
Tel: (+27) 33 326 1425
Fax: (+27) 86 670 8694
eMail: admin@lvrarch.co.za

PROJECT
DEPARTMENT OF PUBLIC WORKS
KZN LEGISLATURE
REHABILITATION & RESTORATION
OF KZN LEGISLATURES LAW
SOCIETY BUILDING
WIMS 057929

FORMER NO.	REV
057929-L01-208	
SCALE	1 : 20
FILE NO.	WIMS 057929
DATE	25-01-2016
CLIENT	SWAN
DESIGNED BY	N.M.