

**PHOTOCOPY & HALLWAY (ROOM 17) - PLAN**  
Scale 1:20

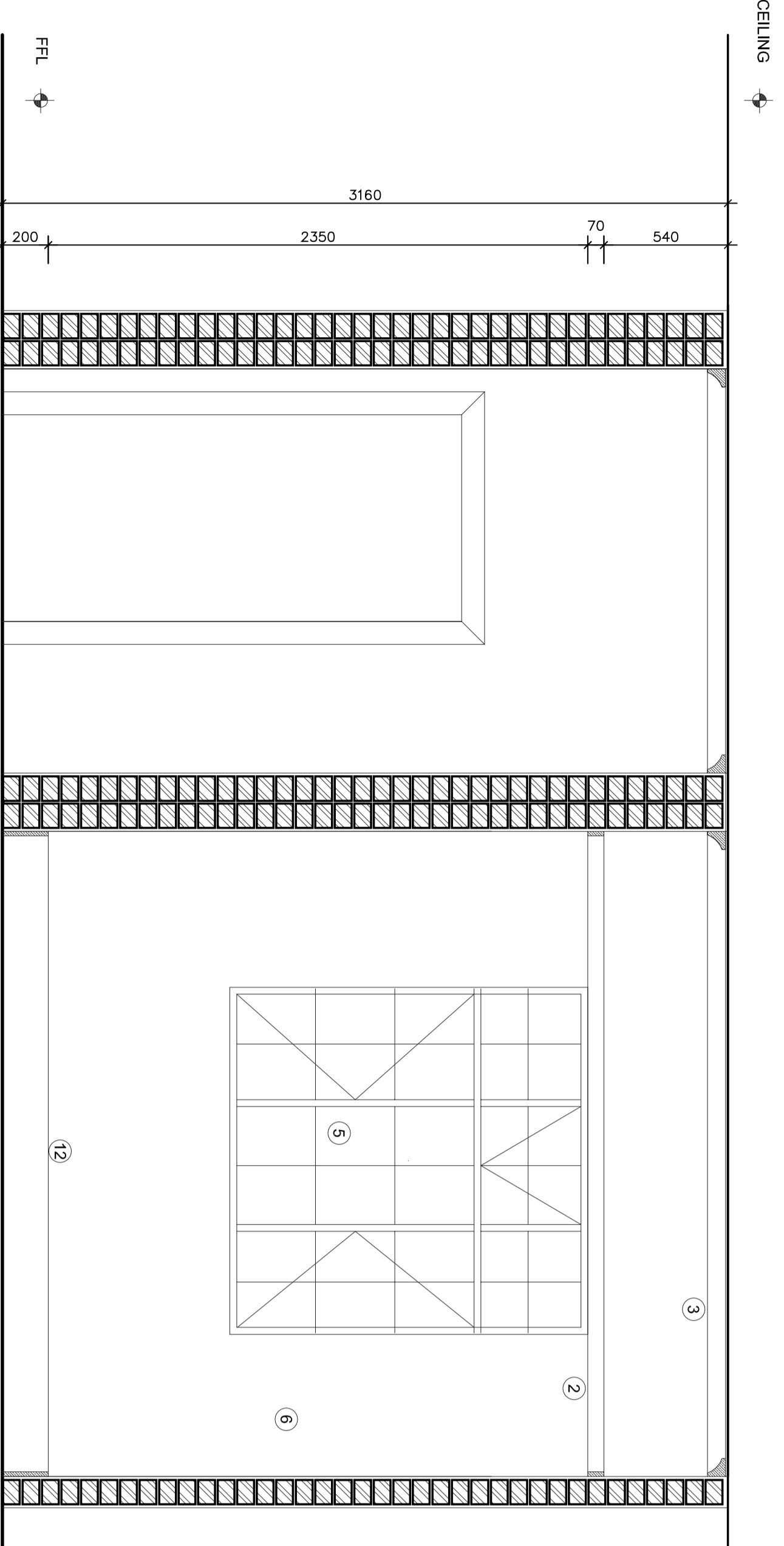

**PHOTOCOPY & HALLWAY (ROOM 17) - ELEVATION 1**  
Scale 1:20

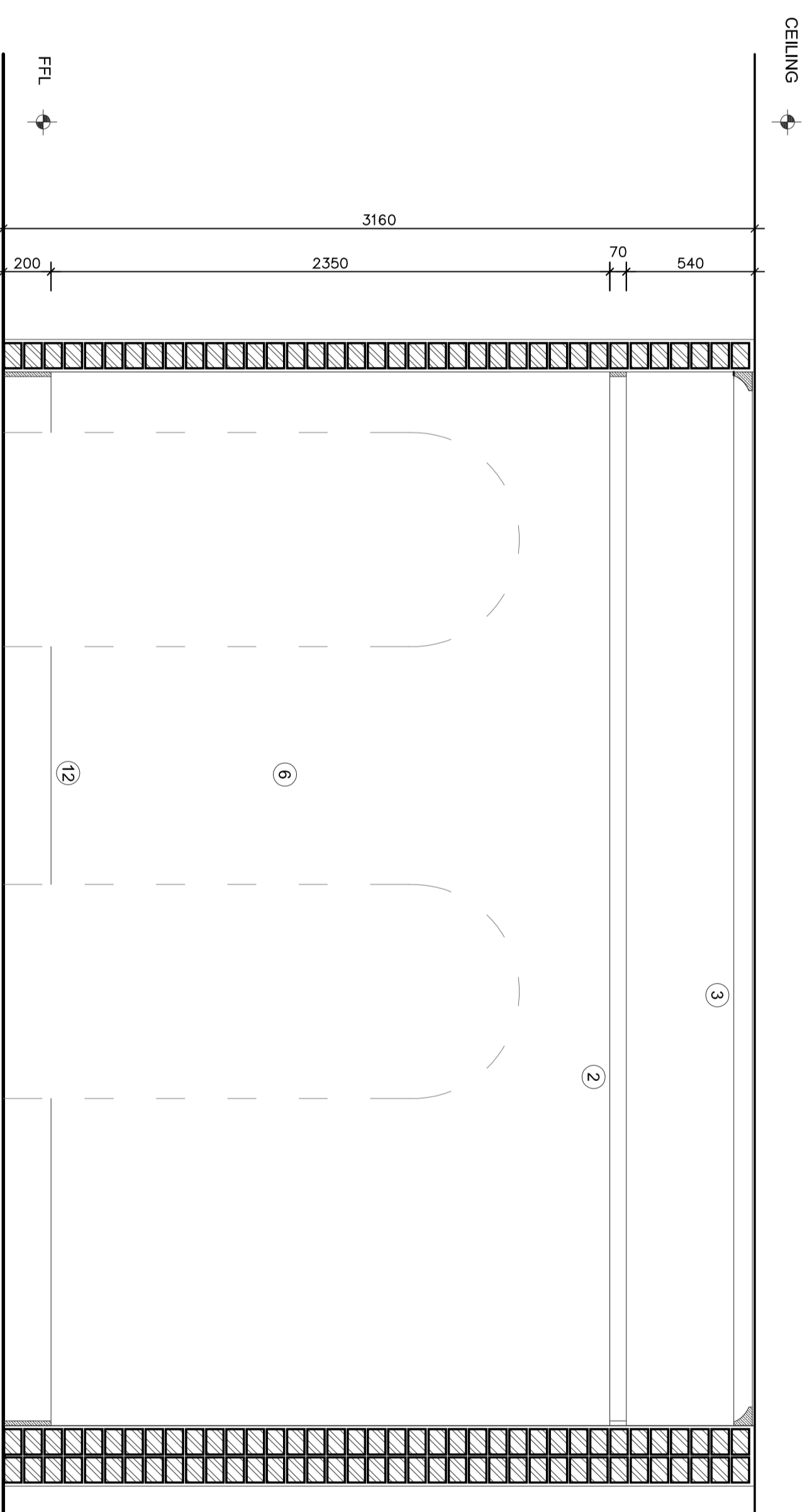

**PHOTOCOPY & HALLWAY (ROOM 17) - ELEVATION 2**  
Scale 1:20

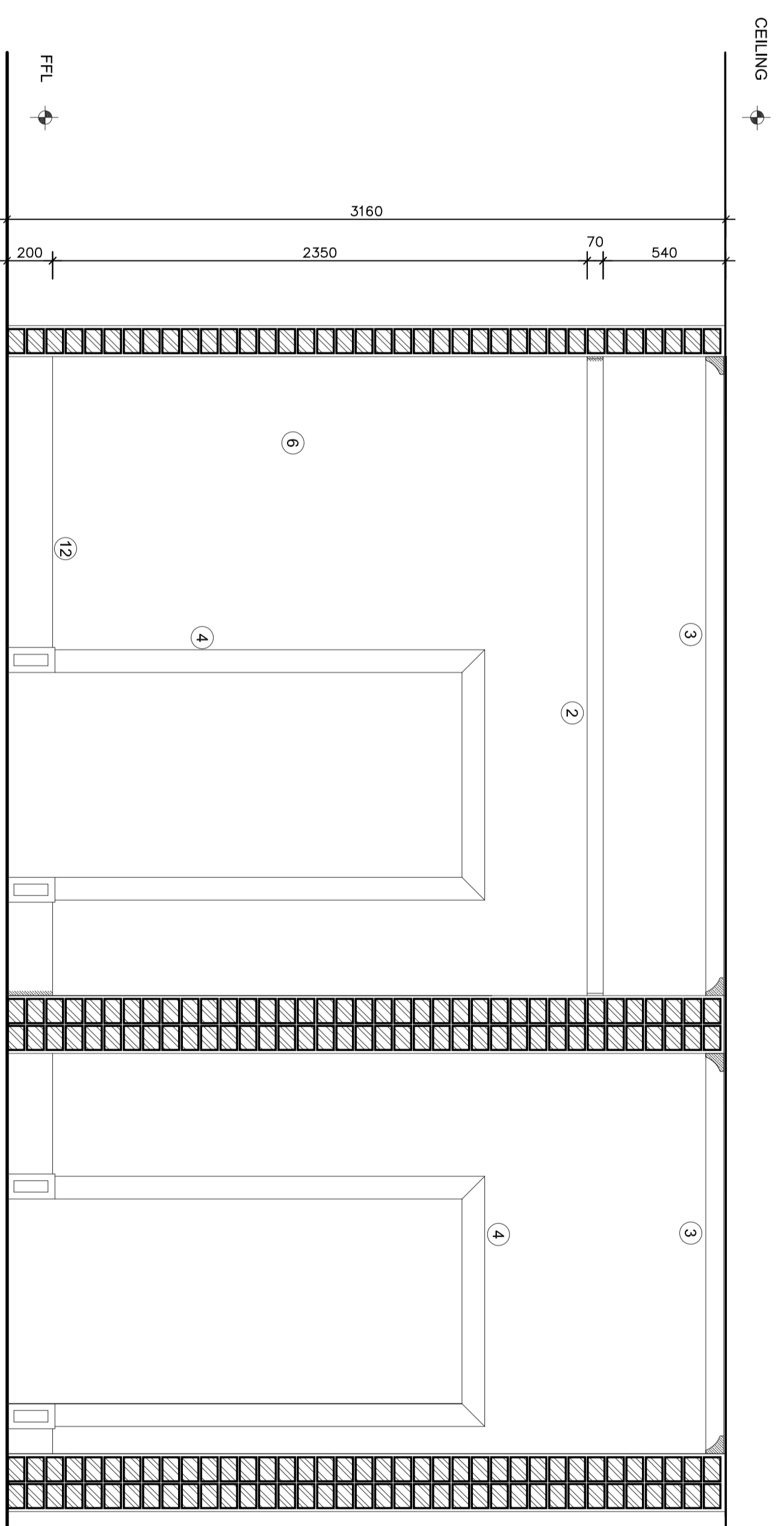

**PHOTOCOPY & HALLWAY (ROOM 17) - ELEVATION 3**  
Scale 1:10

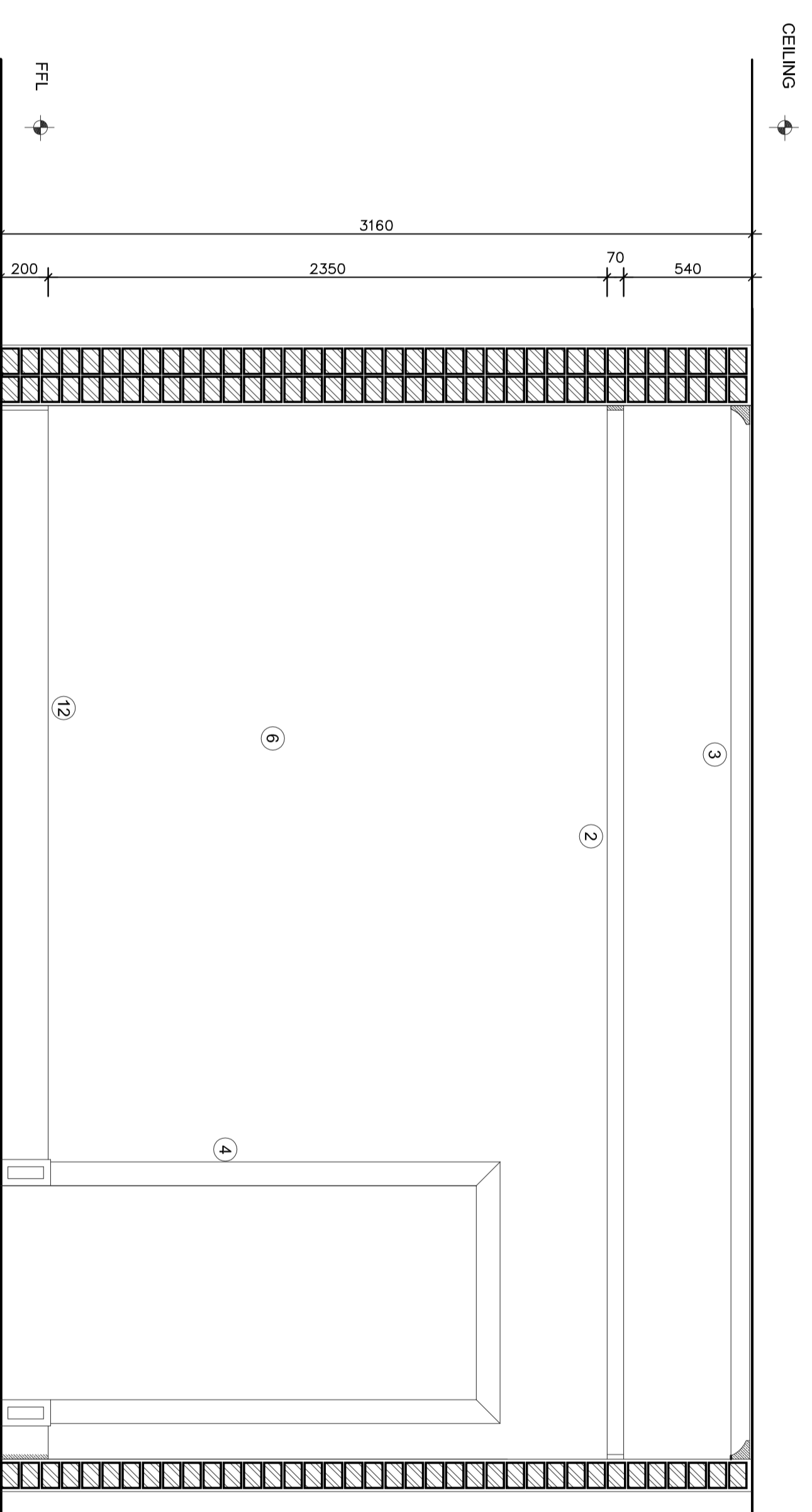

**PHOTOCOPY & HALLWAY (ROOM 17) - ELEVATION 4**  
Scale 1:20

**SPECIFICATION NOTES.**

1. 100 x 20mm timber dado rail at 800mm above FFL
2. 70 x 20mm timber dado rail at 2550mm above FFL
3. 100 x 20mm timber architrave as per door schedule
4. 100 x 20mm timber architrave as per door schedule
5. 100 x 20mm timber architrave as per door schedule
6. 100 x 20mm timber architrave as per door schedule
7. Timber framed fixed glazing as per window schedule
8. 100 x 20mm timber architrave as per door schedule
9. 100 x 20mm timber architrave as per door schedule
10. 100 x 20mm timber architrave as per door schedule
11. 100 x 20mm timber architrave as per door schedule
12. 100 x 20mm timber architrave as per door schedule
13. Building fireplace to be restored
14. 100 x 20mm timber architrave as per door schedule
15. 100 x 20mm timber architrave as per door schedule
16. Ceramic tiles to be replaced to match existing
17. 100 x 20mm timber architrave as per door schedule
18. New ceiling to be provided to match existing
19. New blocks to be provided to replace curtilas

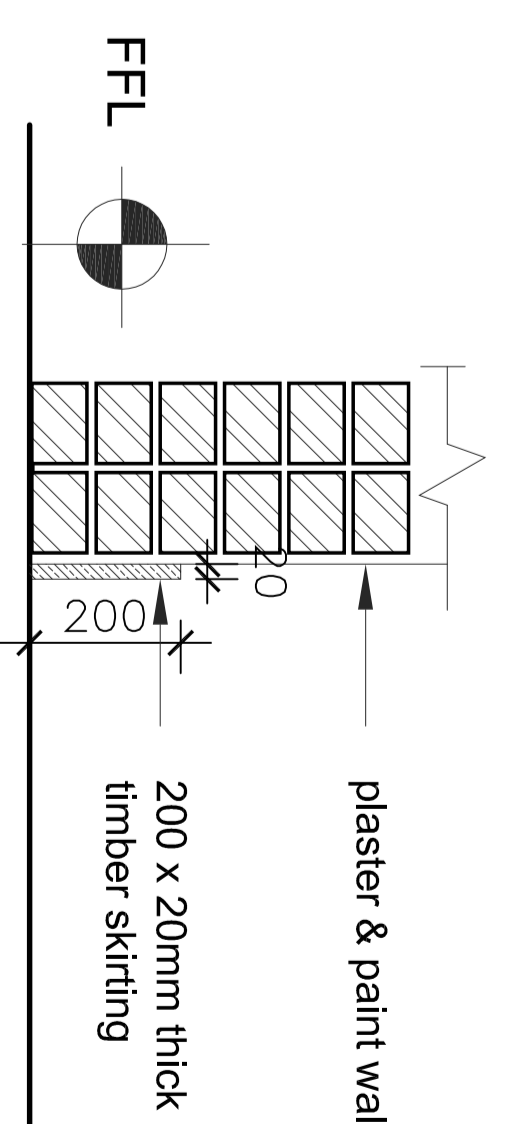

**TIMBER SKIRTING - DETAIL**  
Scale 1:10

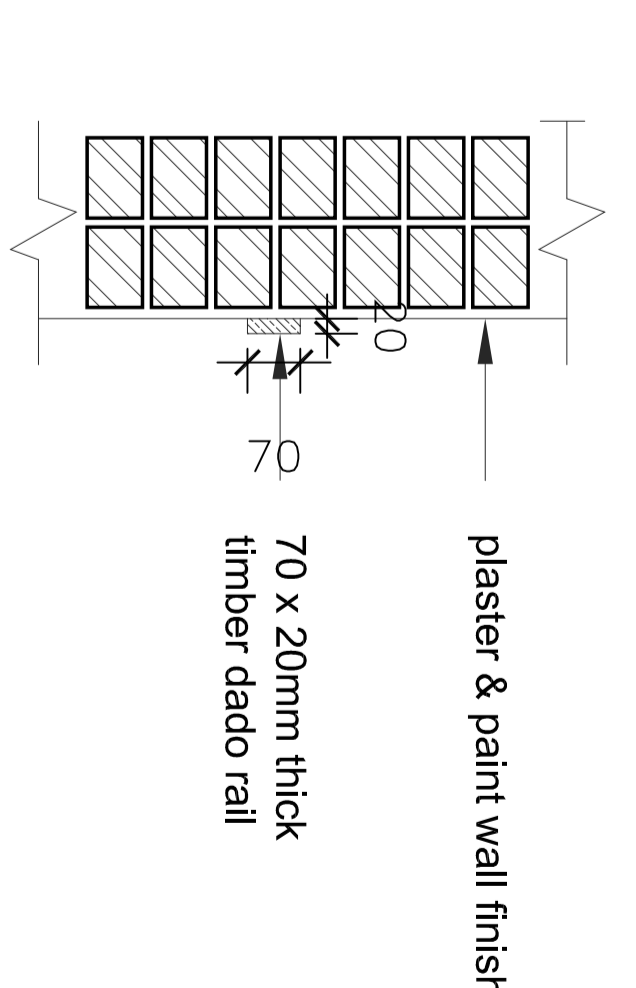

**TIMBER DADO - DETAIL**  
Scale 1:10

NO.	DATE	AMENDMENTS AND REVISIONS
1		AMENDMENTS BEFORE CONTRACT COMMENCED
2		REVISIONS AFTER CONTRACT HAS COMMENCED

**PROVINCE OF KWA-ZULU NATAL  
DEPARTMENT OF WORKS  
PRIVATE BAG X9041  
PIETERMARITZBURG  
3200**



**LVR architects**  
9 Welly Hayward Drive  
Ashburton  
Pietermaritzburg  
3213  
Tel: (+27) 33 326 1425  
Fax: (+27) 86 670 8694  
eMail: admin@lvrarch.co.za  
eMail: admin@lvrarch.co.za

**PRODUCT**  
**DEPARTMENT OF PUBLIC WORKS  
KZN LEGISLATURE  
REHABILITATION & RESTORATION  
OF KZN LEGISLATURES LAW  
SOCIETY BUILDING  
WIMS 057929**

**DRAWING DESCRIPTION**  
**PHOTOCOPY & HALLWAY ROOM - 17  
INTERNAL ELEVATIONS**

FORMER NO. <b>057929-L01-210</b>	REV.
SCALE 1 : 20	CHECKED
FILE NO. WIMS 057929	CLIENT
DATE 25-01-2016	DRAWN N.M.