

BOOK KEEPER (ROOM 25) - PLAN
Scale 1:20

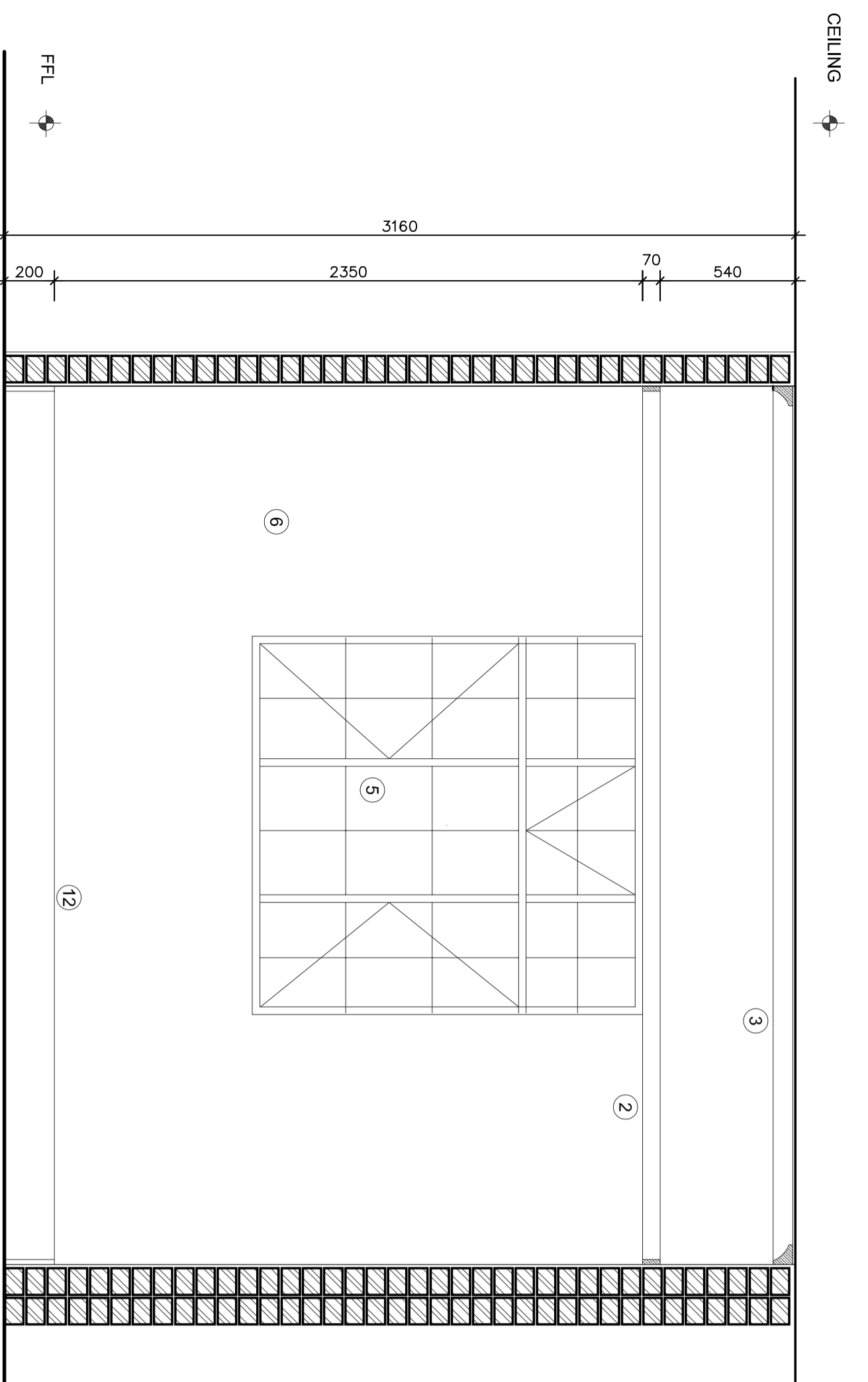

BOOK KEEPER (ROOM 25) - ELEVATION 1
Scale 1:20

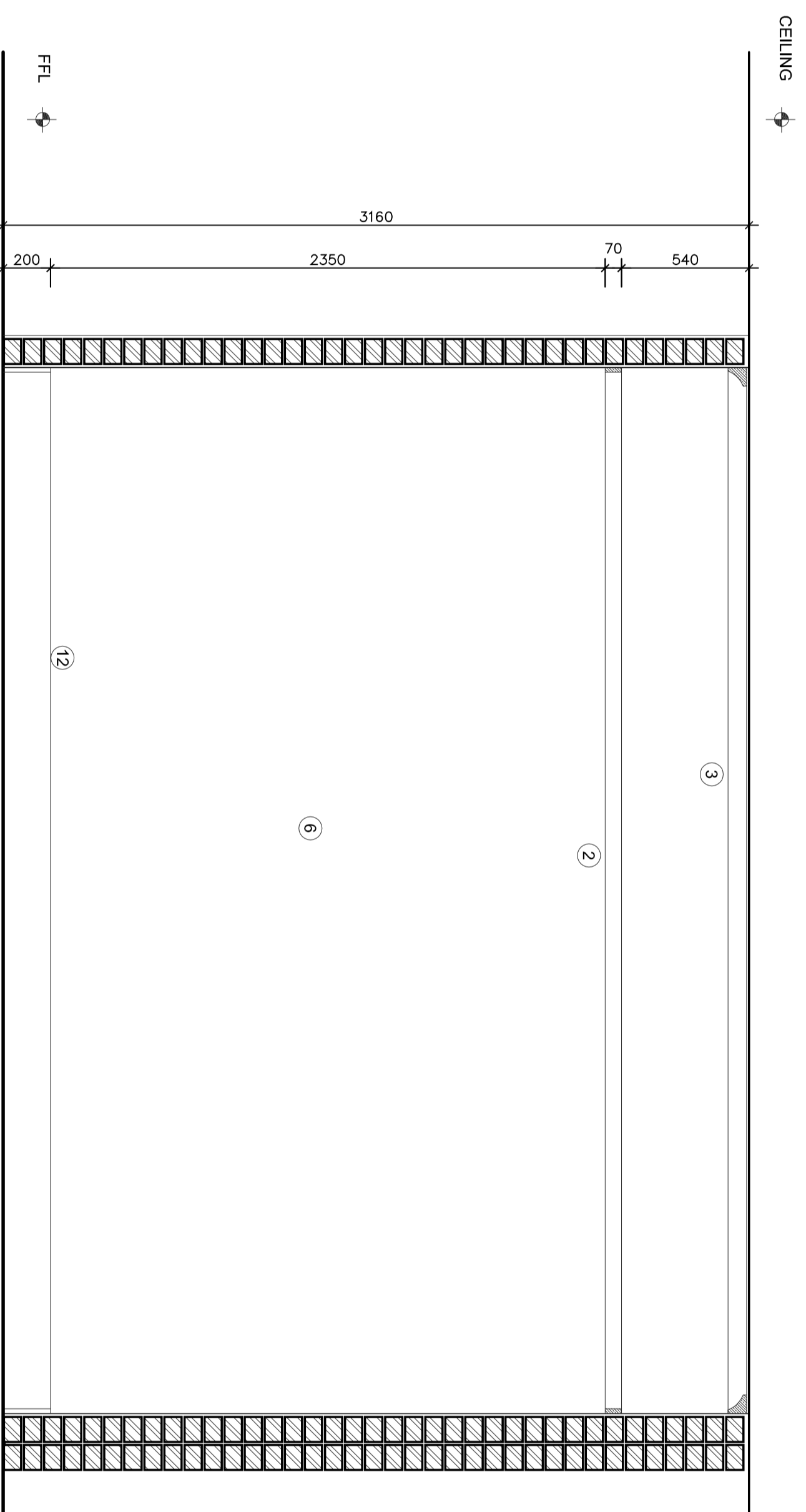

BOOK KEEPER (ROOM 25) - ELEVATION 2
Scale 1:20

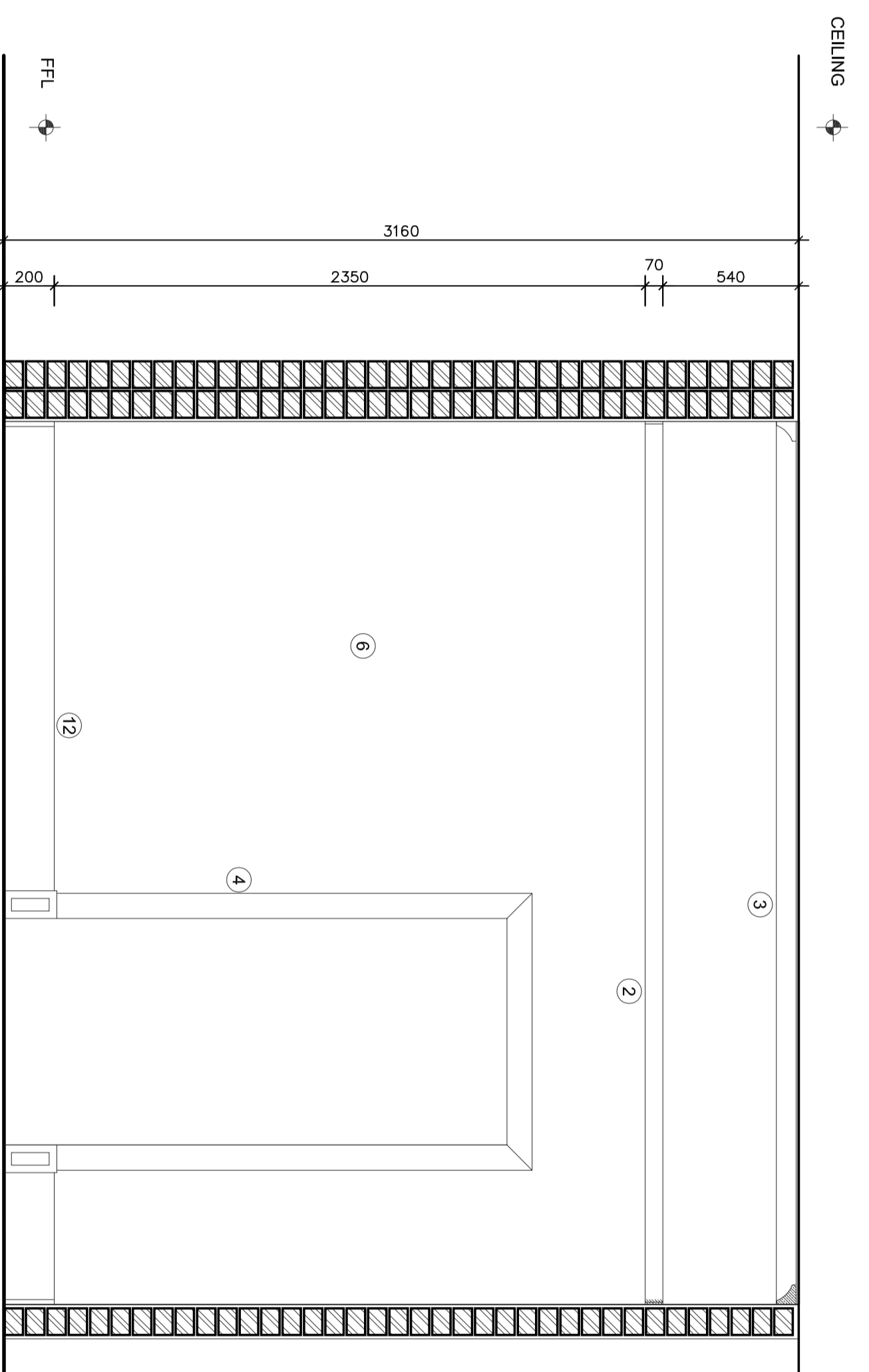

BOOK KEEPER (ROOM 25) - ELEVATION 3
Scale 1:20

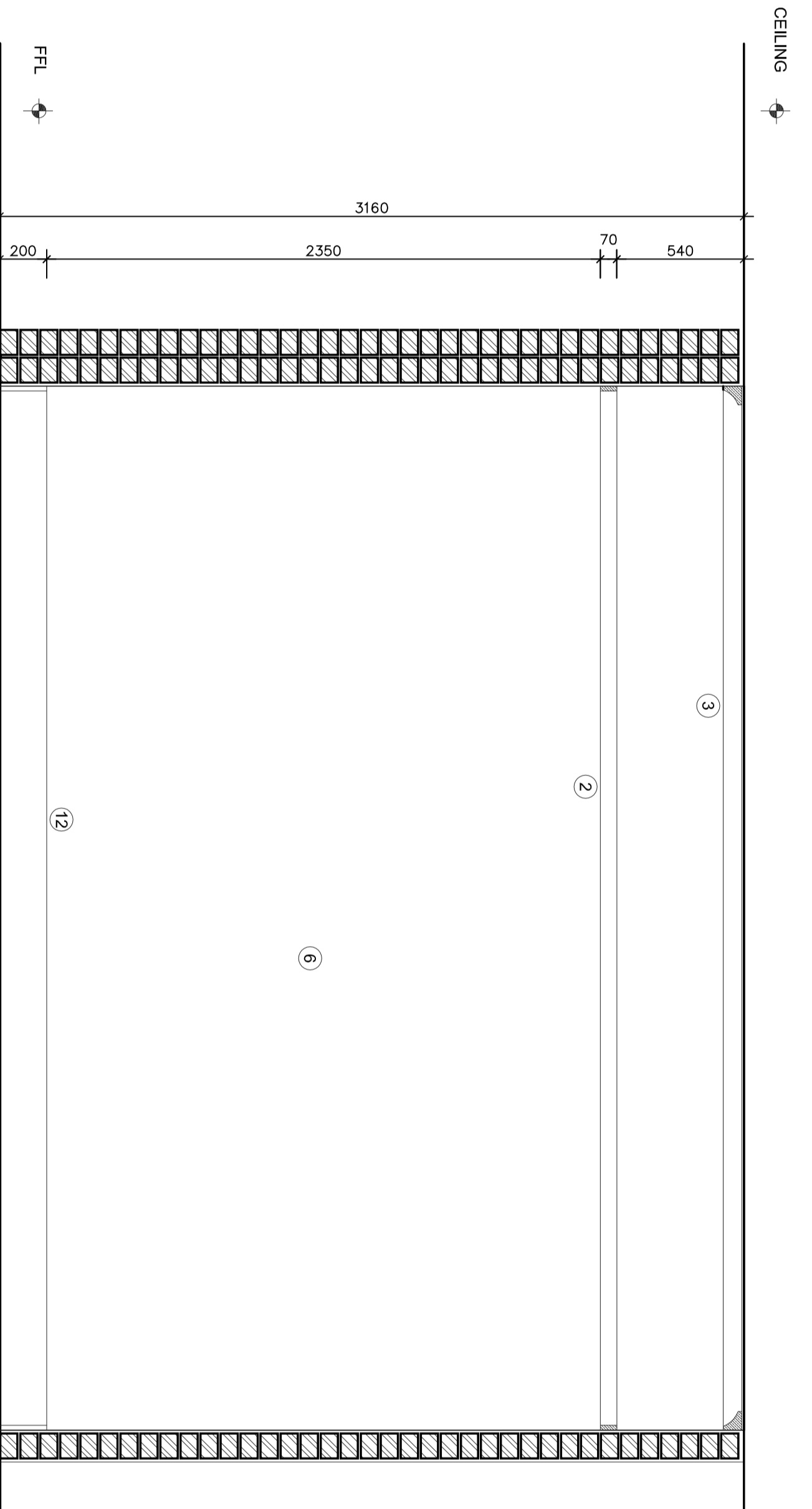

BOOK KEEPER (ROOM 25) - ELEVATION 4
Scale 1:20

- SPECIFICATION NOTES.**
- 1. 120 x 20mm timber dado rail at 900mm above FFL
 - 2. 70 x 20mm timber dado rail at 2250mm above FFL
 - 3. Decorative cornice to detail
 - 4. 1200 x 1200mm glazed window with 1200mm deep cassette
 - 5. Steel framed window as per window schedule
 - 6. Pleater & paint to match existing
 - 7. 1200 x 2000mm high woodwork per window schedule
 - 8. Drywall partition to US Sika
 - 9. 200mm high drywall partition
 - 10. 200 x 20mm timber skirting to detail
 - 11. 450mm wide timber skirting on metal wall bands
 - 12. 200 x 20mm timber skirting to match existing
 - 13. 200mm half round modified timber frame
 - 14. Chimney to be reinforced to match existing
 - 15. 200mm half round modified timber frame
 - 16. Timber counter top to be replaced to match existing
 - 17. New ceiling to match existing
 - 18. New skirting to match existing
 - 19. New skirting to be provided to reference to existing skirting

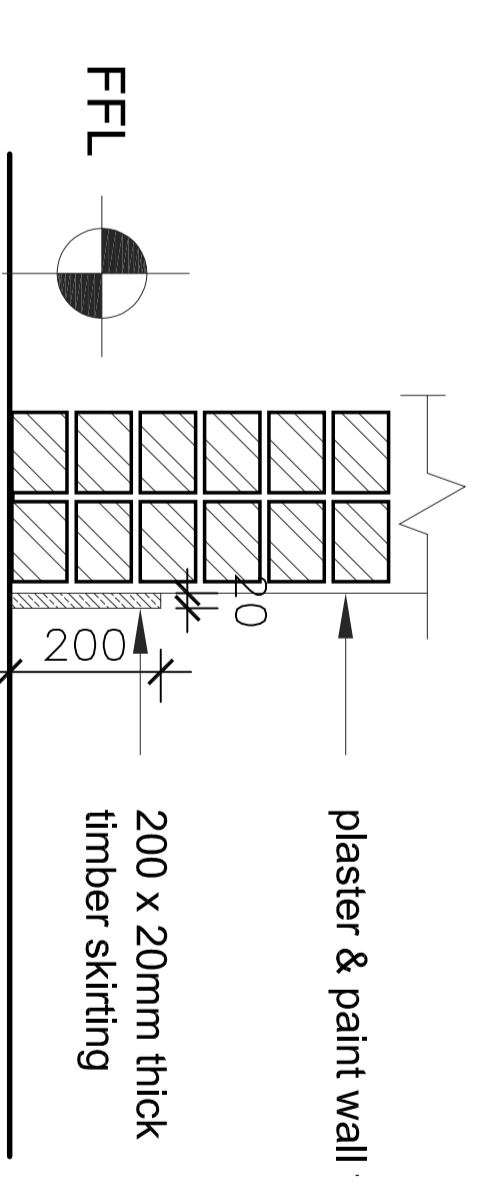

TIMBER SKIRTING - DETAIL
Scale 1:10

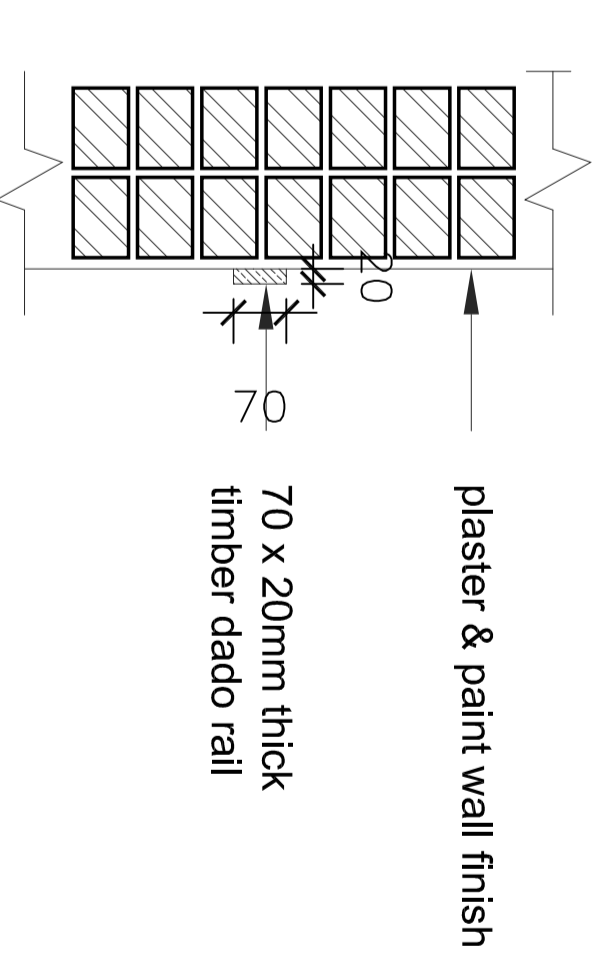

TIMBER DADO - DETAIL
Scale 1:10

NO.	DATE	AMENDMENTS AND REVISIONS
1		AMENDMENTS BEFORE CONTRACT COMMENCES
		REVISIONS AFTER CONTRACT HAS COMMENCED

PROVINCE OF
KWA-ZULU NATAL
DEPARTMENT OF WORKS
PRIVATE BAG X9041
PIETERMARITZBURG
3200



LVR architects

9 Weylly Hayward Drive
Ashburton
Pietermaritzburg
3213
Tel : (+27) 33 326 4425
Fax: (+27) 86 670 8694
eMail: admin@lvrarch.co.za
eMail: admin@lvrarch.co.za

PROJECT	
1	5
1	9

DEPARTMENT OF PUBLIC WORKS
KZN LEGISLATURE
REHABILITATION & RESTORATION
OF KZN LEGISLATURES LAW
SOCIETY BUILDING
WIMS 057929

DRAWING DESCRIPTION
BOOK KEEPER ROOM - 25
INTERNAL ELEVATIONS

DRAWING NO.
057929-L01-211

SCALE	CHECKED	REV
1 : 20		
FILE NO.	CLIENT	
WIMS 057929		
DATE	DRAWN	N.M.
25-01-2016		

