

LOCATION PLAN

- SPECIFICATION NOTES.**
1. 100 x 20mm timber dado rail at 850mm above FFL
 2. 70 x 20mm timber dado rail at 2550mm above FFL
 3. 100 x 20mm skirting architrave as per door schedule
 4. Skirted framed window as per window schedule
 5. Skirted framed door as per door schedule
 6. Timber framed fixed glazing as per window schedule
 7. 2000mm High street glazing
 8. 2000mm High street glazing
 9. 4500mm wide timber skirting on metal wall bands
 10. Timber doors to be replaced as per door schedule
 11. Existing skirting to be retained
 12. Existing skirting to be removed
 13. Existing skirting to be removed
 14. Existing skirting to be removed
 15. Existing skirting to be removed
 16. Ceramic tiles to be replaced to match existing
 17. New ceiling to match existing
 18. New ceiling to match existing
 19. New blinds to be provided to replace existing

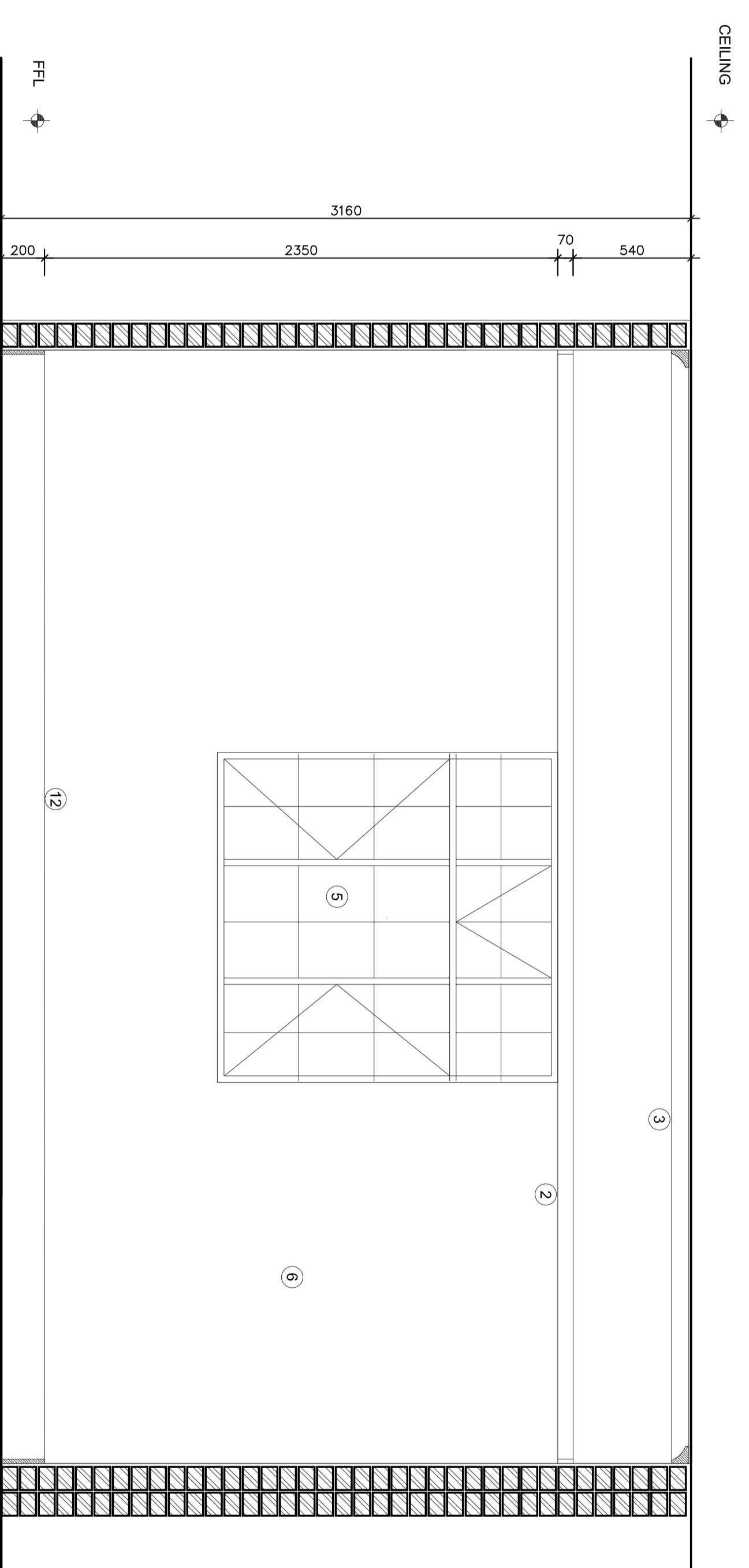

SECRETARY (ROOM 24) - ELEVATION 2

Scale 1:20

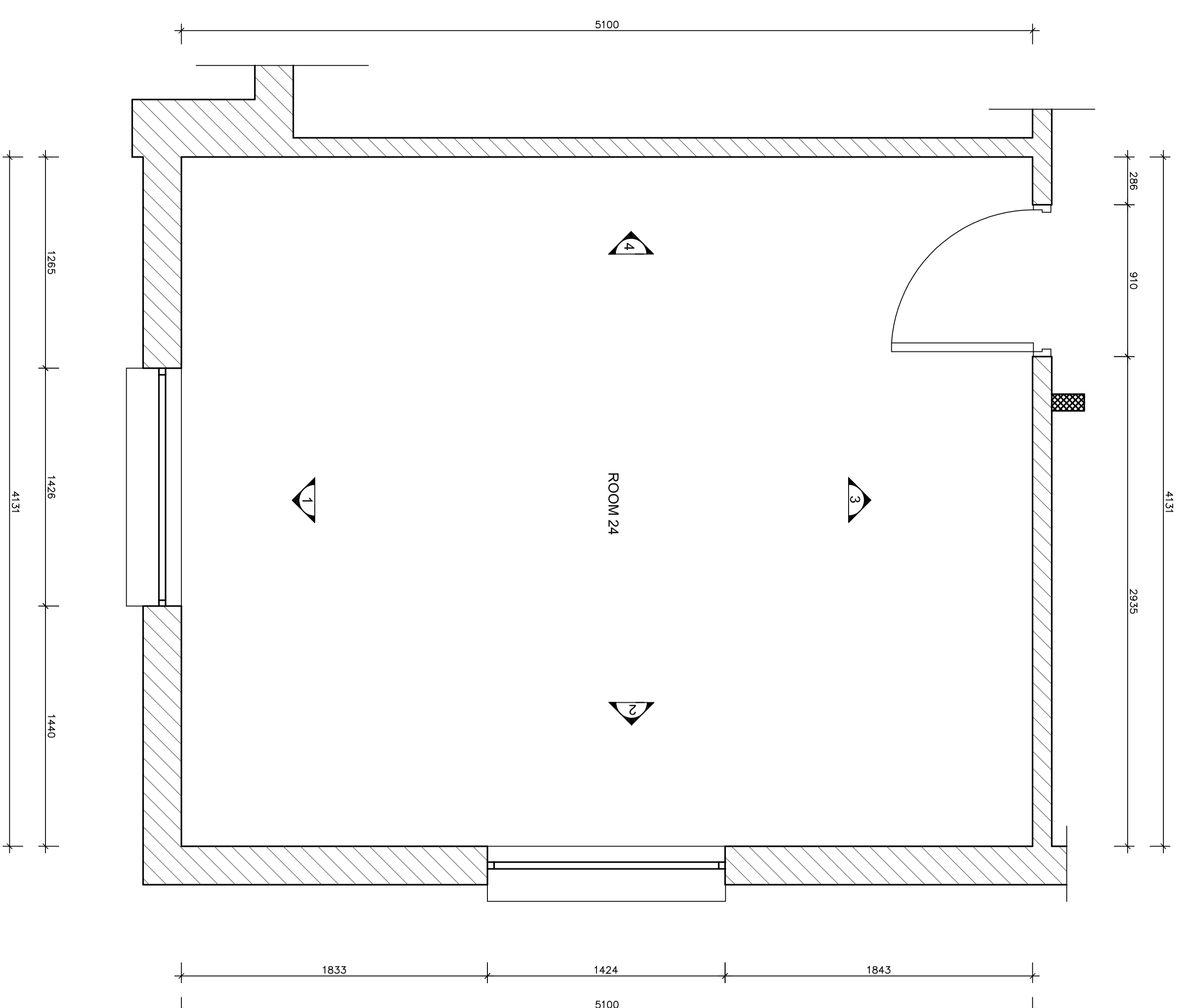

SECRETARY (ROOM 24) - PLAN

Scale 1:20

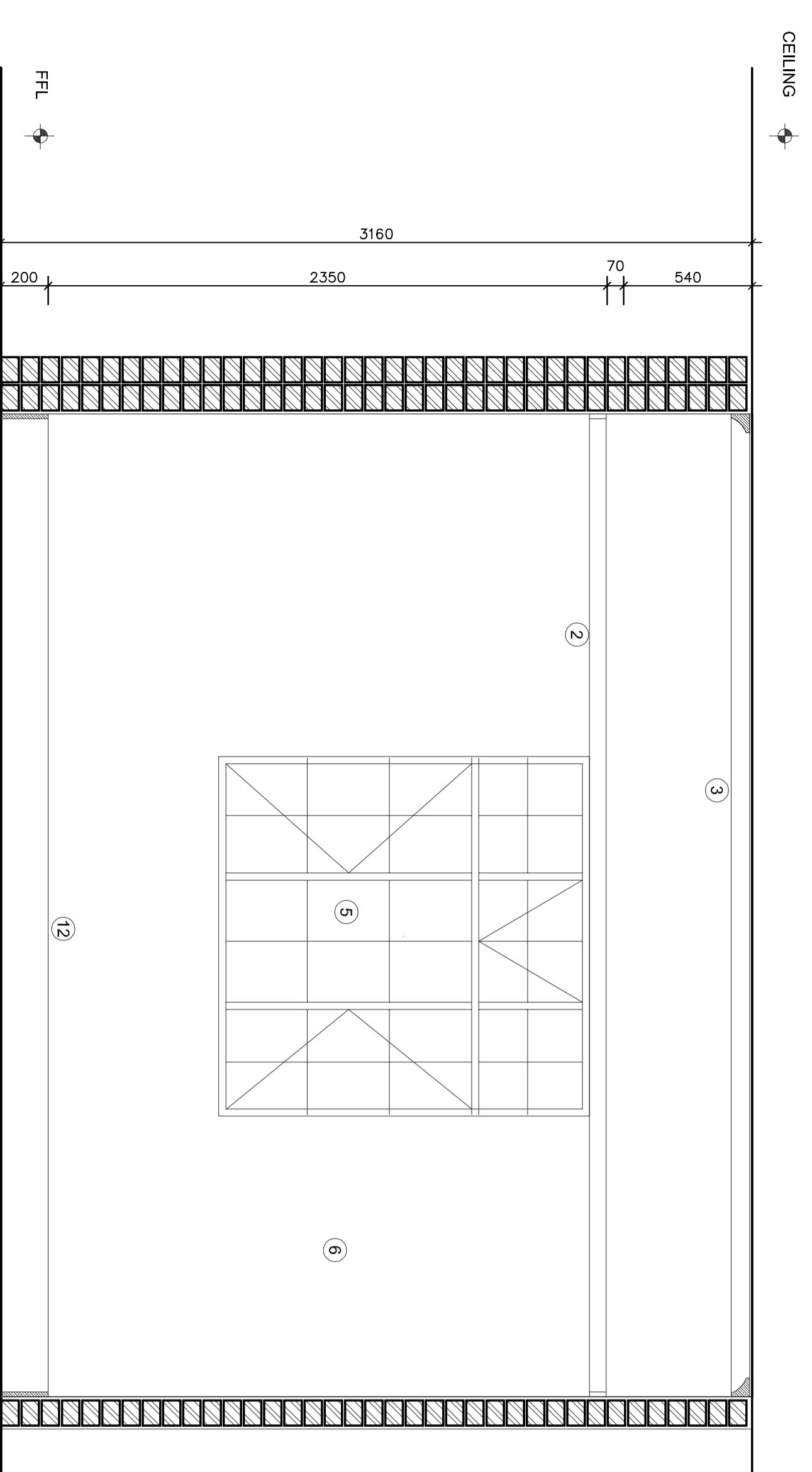

SECRETARY (ROOM 24) - ELEVATION 1

Scale 1:20

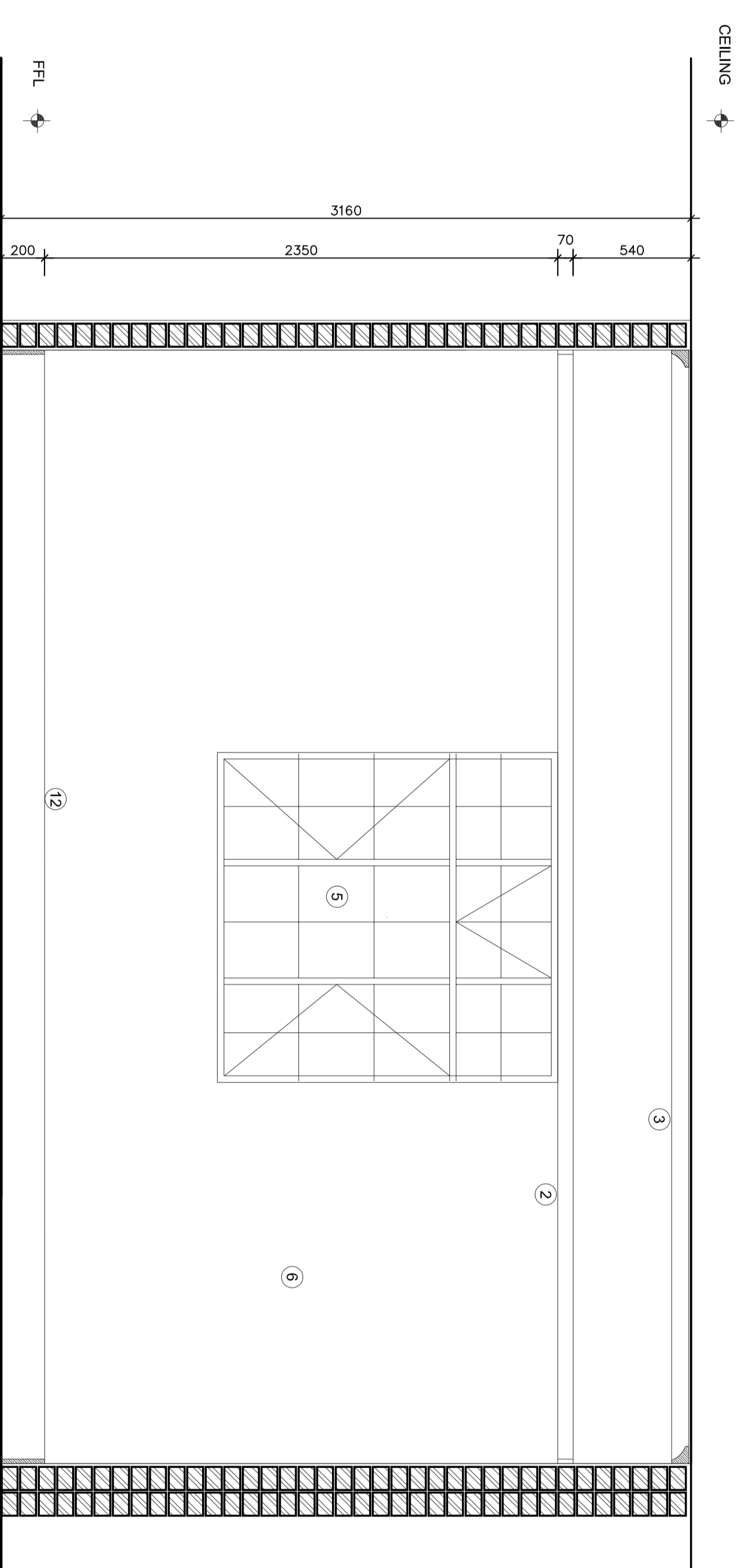

SECRETARY (ROOM 24) - ELEVATION 3

Scale 1:20

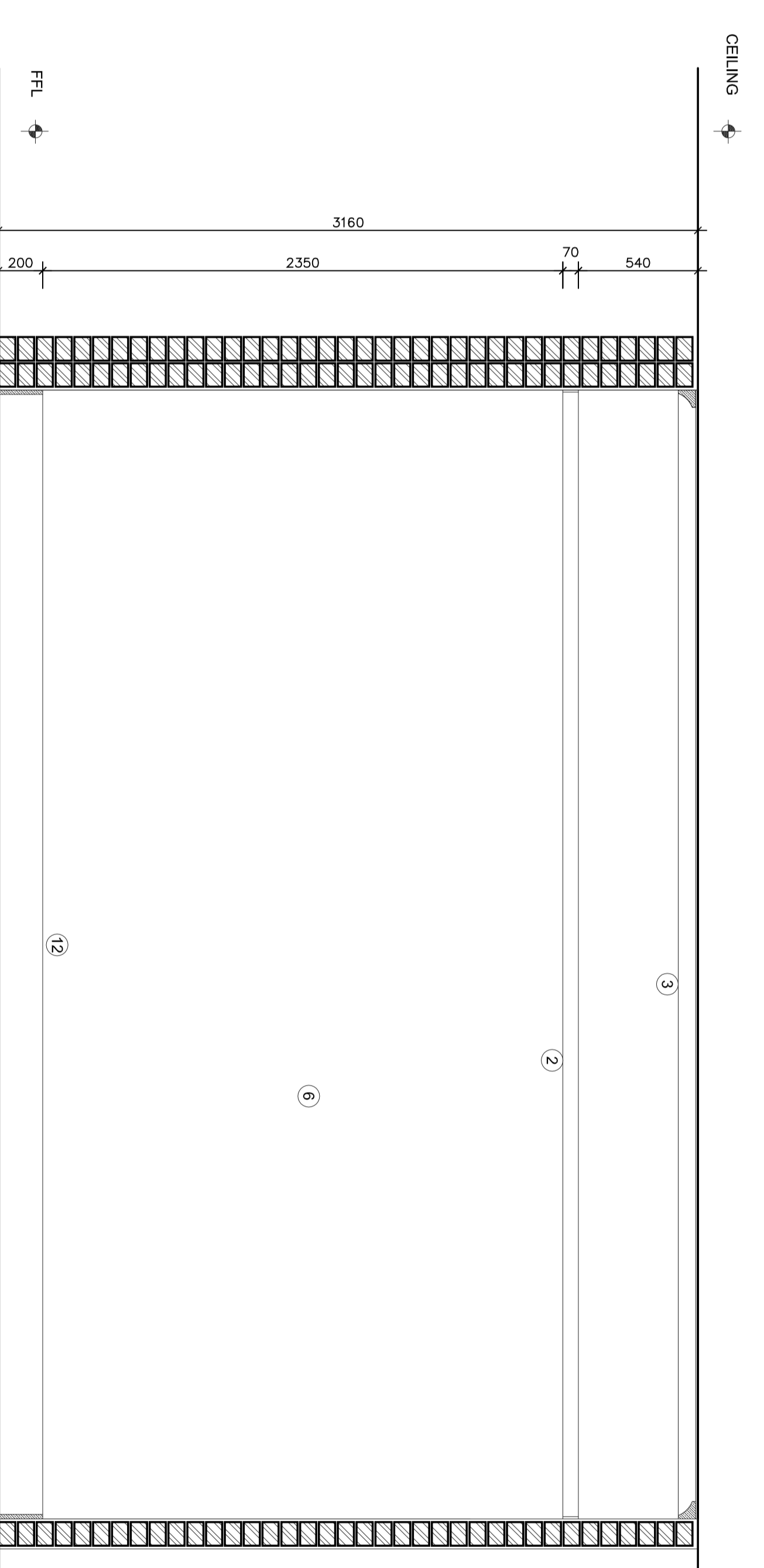

SECRETARY (ROOM 24) - ELEVATION 4

Scale 1:20

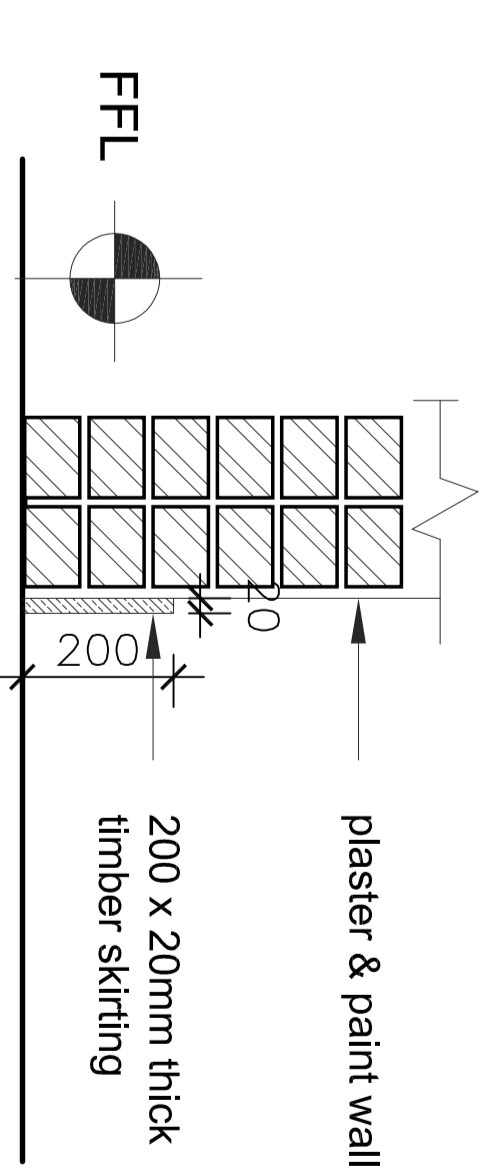

TIMBER SKIRTING - DETAIL

Scale 1:10

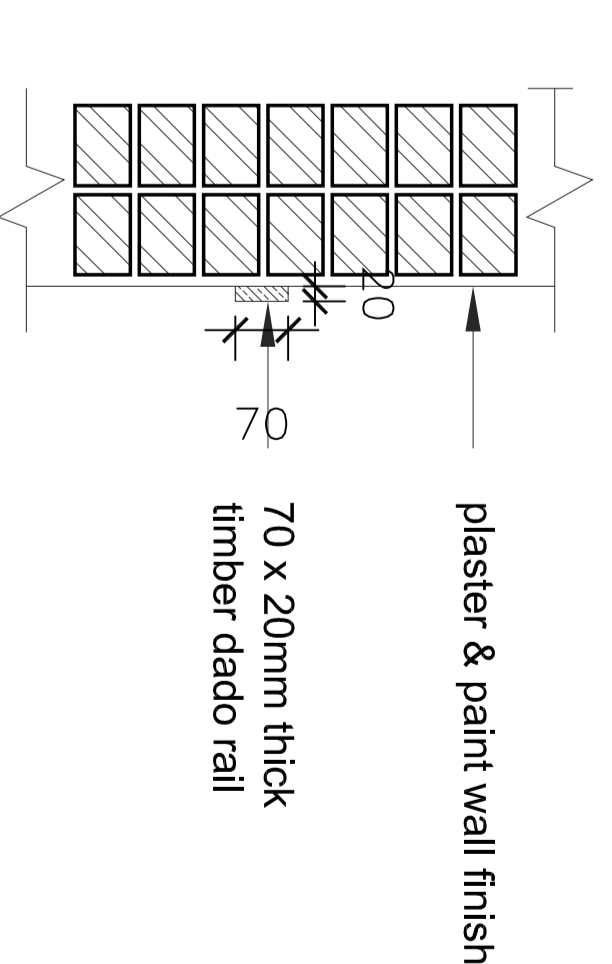

TIMBER DADO - DETAIL

Scale 1:10

NO.	DATE	AMENDMENTS AND REVISIONS
1		AMENDMENTS BEFORE CONTRACT COMMENCED
2		REVISIONS AFTER CONTRACT HAS COMMENCED

PROVINCE OF
KWA-ZULU NATAL
DEPARTMENT OF WORKS
PRIVATE BAG X9041
PIETERMARITZBURG
3200



LVR architects

9 Wally Hayward Drive
Ashburton
Pietermaritzburg
3213
Tel: (+27) 33 326 1425
Fax: (+27) 86 670 8694
eMail: fresh@mweb.co.za
eMail: admin@lvrarch.co.za

PROJECT
DEPARTMENT OF PUBLIC WORKS
KZN LEGISLATURE
REHABILITATION & RESTORATION
OF KZN LEGISLATURES LAW
SOCIETY BUILDING
WIMS 057929

DRAWING DESCRIPTION
SECRETARY ROOM - 24
INTERNAL ELEVATIONS

FORMER NO.	REV
057929-L01-212	
SCALE	1 : 20
FILE NO.	WIMS_057929
DATE	25-01-2016
DESIGNED	SMAN
CHECKED	N.M

