

SECRETARY NO. 1 (ROOM 19) - PLAN

Scale 1:20

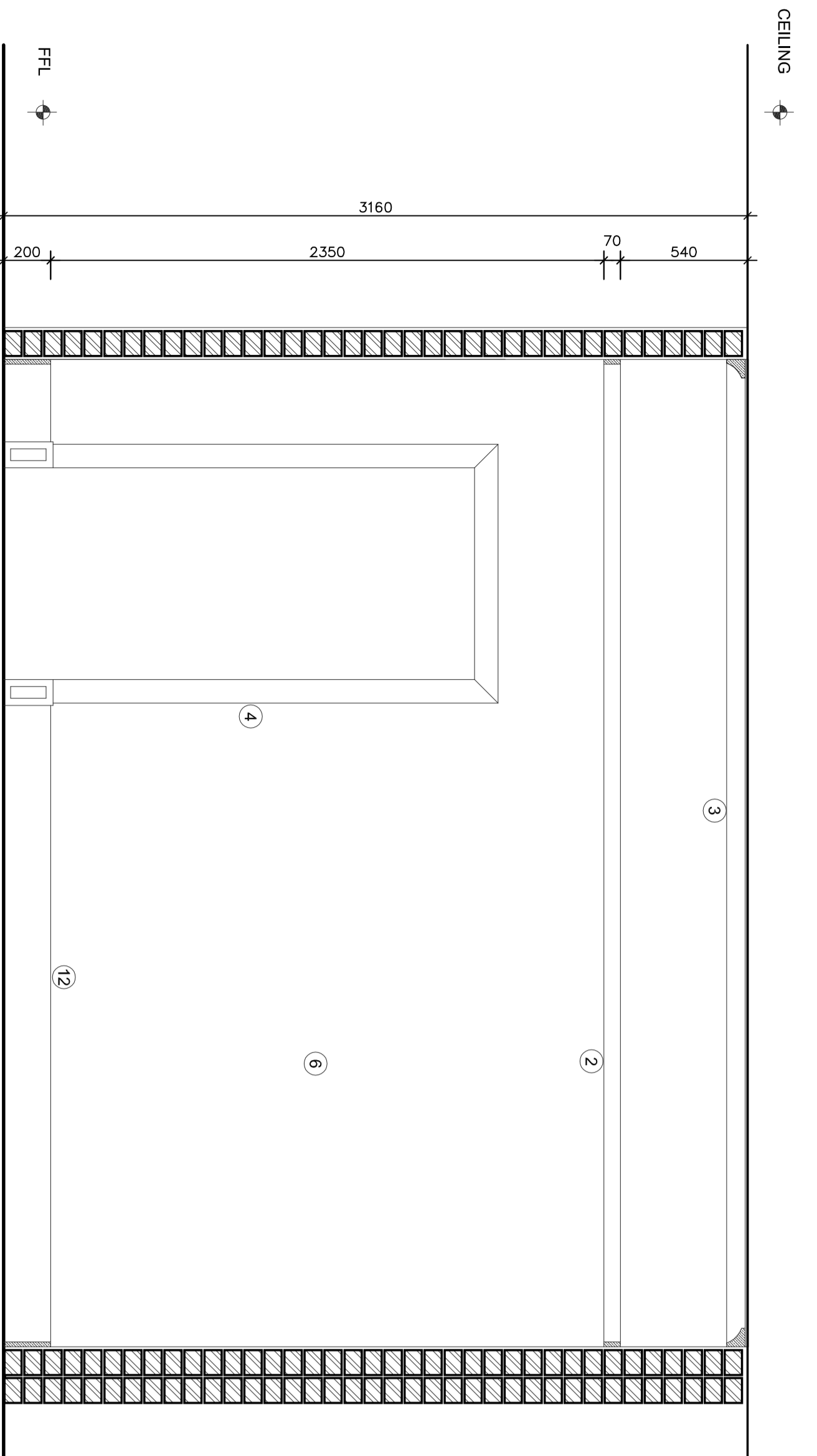

SECRETARY NO. 1 (ROOM 19) - ELEVATION 1

Scale 1:20

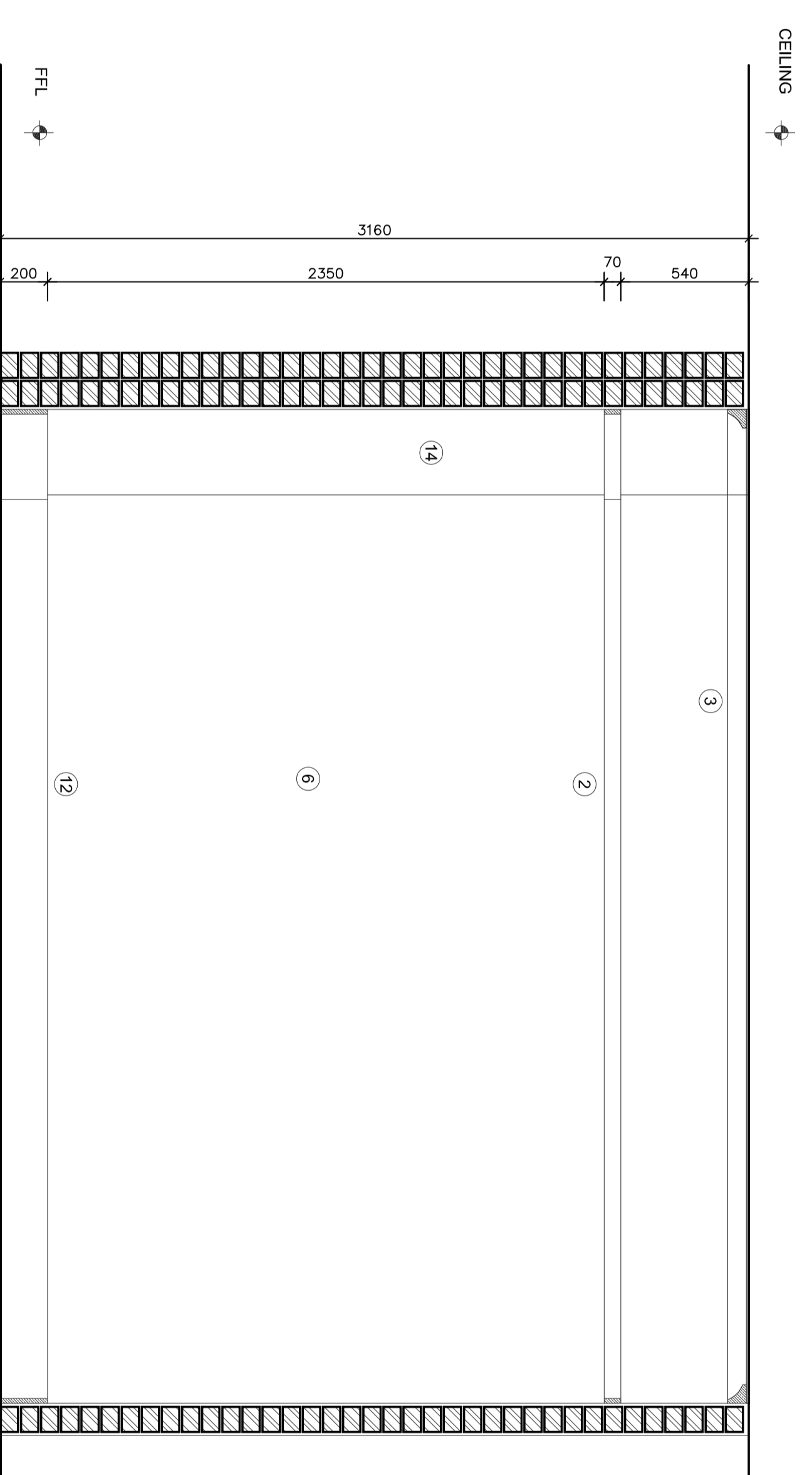

SECRETARY NO. 1 (ROOM 19) - ELEVATION 2

Scale 1:20

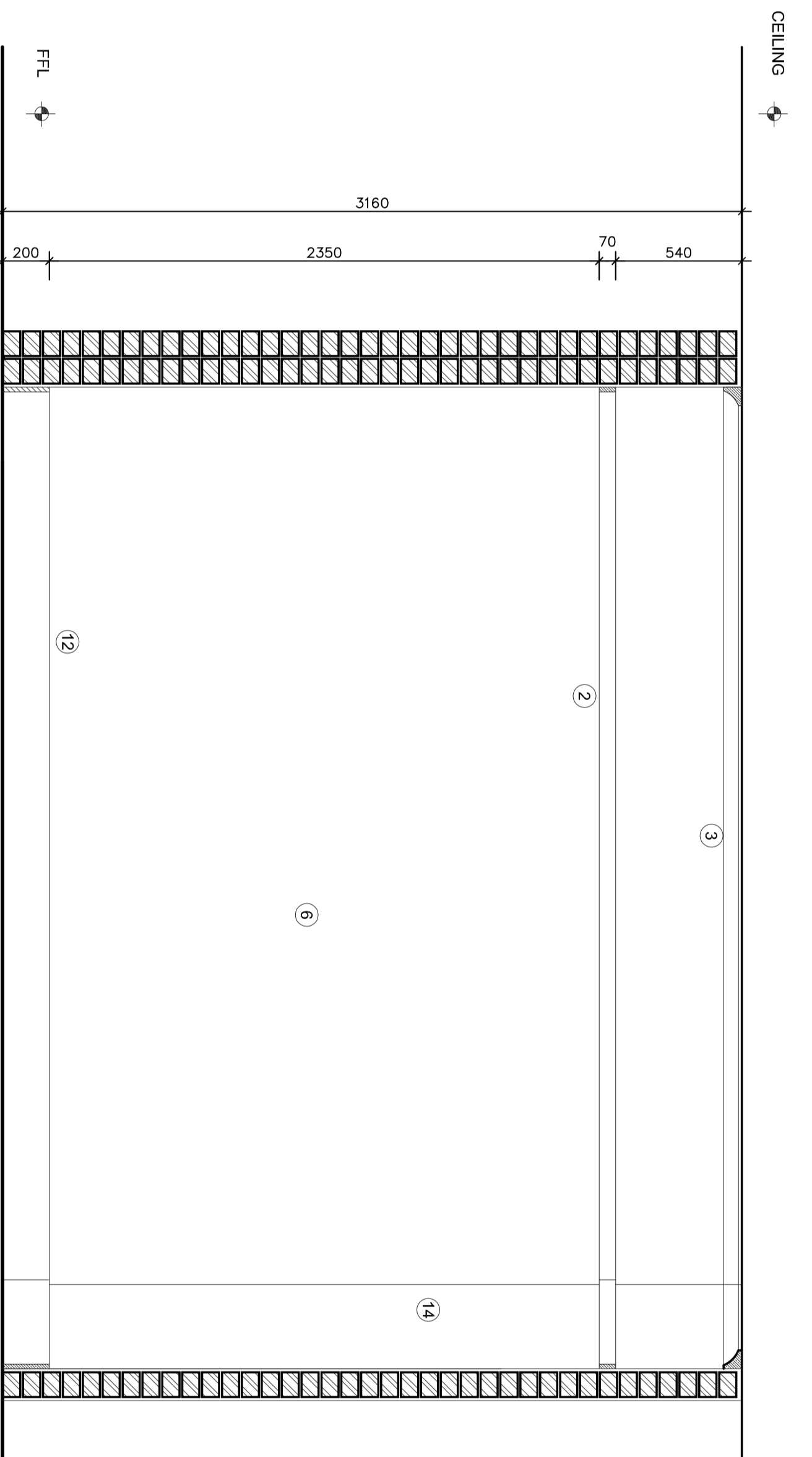

SECRETARY NO. 1 (ROOM 19) - ELEVATION 3

Scale 1:20

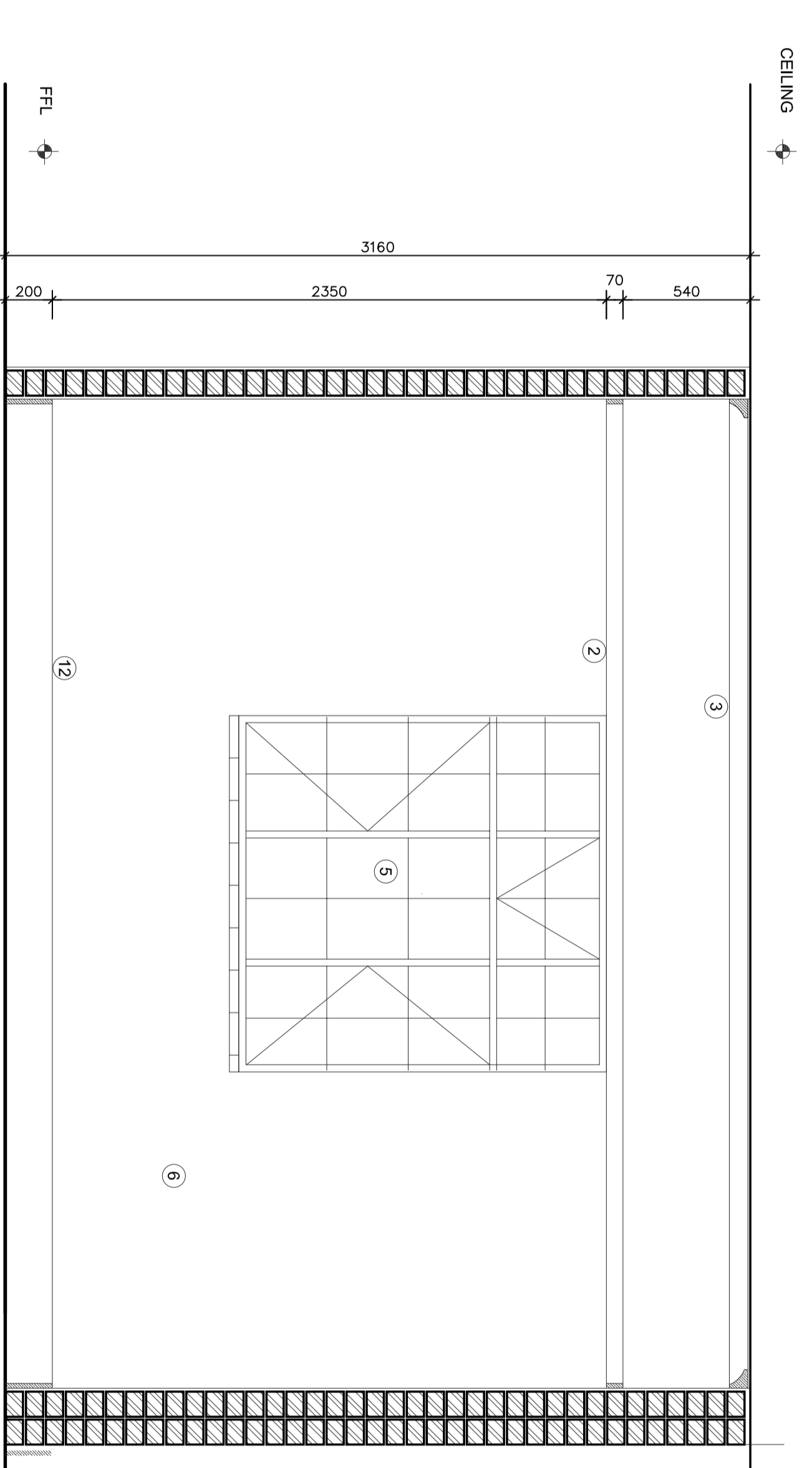

SECRETARY NO. 1 (ROOM 19) - ELEVATION 4

Scale 1:20

SPECIFICATION NOTES.

1. 100 x 20mm timber dado rail at 800mm above FFL
2. 70 x 20mm timber dado rail at 800mm above FFL
3. Decorative cornice to detail
4. 20mm plaster to match existing
5. Steel framing to match existing
6. Plaster & paint to match existing
7. 2100mm high small panelling in per window schedule
8. Drywall partition to US slab
9. 400mm wide timber skirting on metal wall bands
10. 200 x 20mm timber skirting to detail
11. Chaming to be reconstructed to match existing
12. 200 x 20mm timber skirting to detail
13. 20mm half round moulded timber frame
14. Timber counter top to be replaced to match existing
15. New ceiling to match existing
16. New skirting to be provided to replace existing

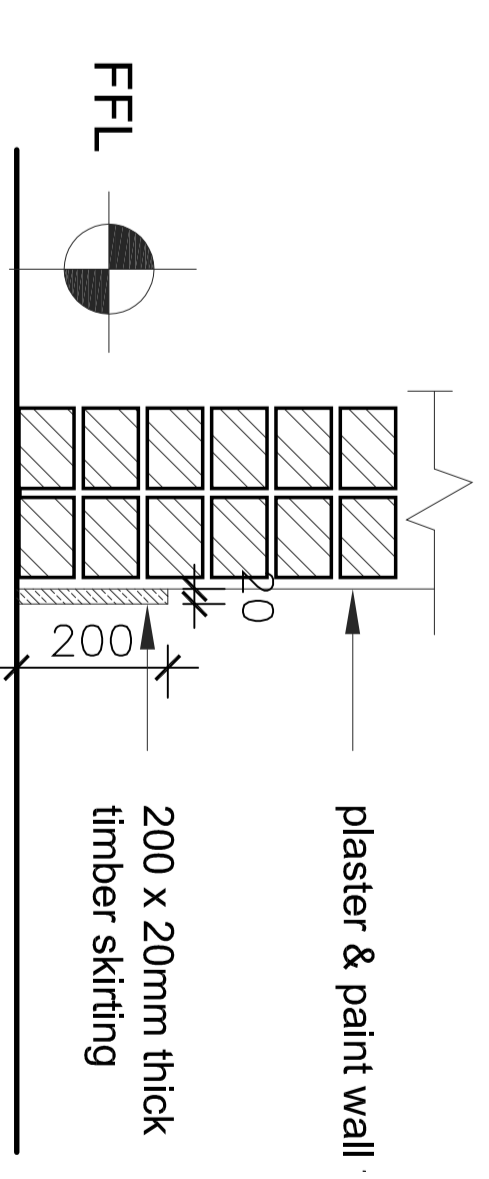

TIMBER SKIRTING - DETAIL

Scale 1:10

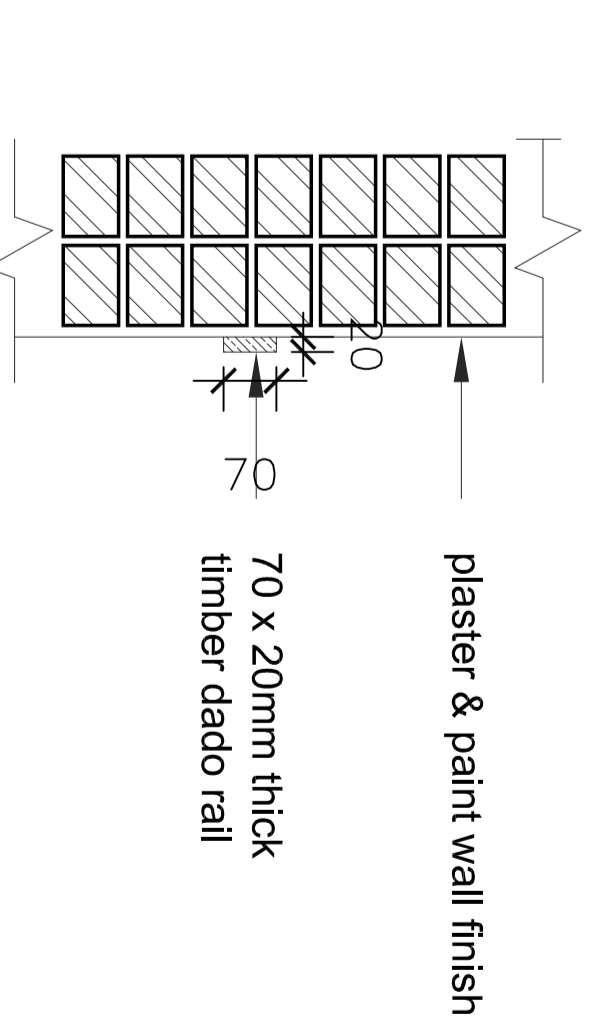

TIMBER DADO - DETAIL

Scale 1:10

LOCATION PLAN

NO.	DATE	AMENDMENTS AND REVISIONS
1		AMENDMENTS BEFORE CONTRACT COMMENCED
		REVISIONS AFTER CONTRACT HAS COMMENCED

PROVINCE OF
KWA-ZULU NATAL
DEPARTMENT OF WORKS
PRIVATE BAG X9041
PIETERMARITZBURG
3200



LVR architects
9 Welly Hayward Drive
Ashburton
Pietermaritzburg
3213
Tel: (+27) 33 326 1425
Fax: (+27) 86 670 8694
eMail: admin@lvrarch.co.za
eMail: admin@lvrarch.co.za

PROJECT
DEPARTMENT OF PUBLIC WORKS
KZN LEGISLATURE
REHABILITATION & RESTORATION
OF KZN LEGISLATURES LAW
SOCIETY BUILDING
WIMS 057929

DRAWING DESCRIPTION
SECRETARY NO. 1 ROOM - 19
INTERNAL ELEVATIONS

DRAWING NO.
057929-L01-217

SCALE
1 : 20

DATE
25-01-2016

0 10 20 30 40 50 60 70 80 90 100