

THIS DRAWING IS COPYRIGHT RICHARD STRETTON. ALL BUILDING WORK TO COMPLY WITH SANS 10400. ALL DIMENSIONS TO BE CHECKED ON SITE. ANY DISCREPANCIES TO BE CHECKED WITH THE ARCHITECT / ENGINEER BEFORE COMMENCING WORK. WRITTEN DIMENSIONS TO BE TAKEN IN PREFERENCE TO SCALING.

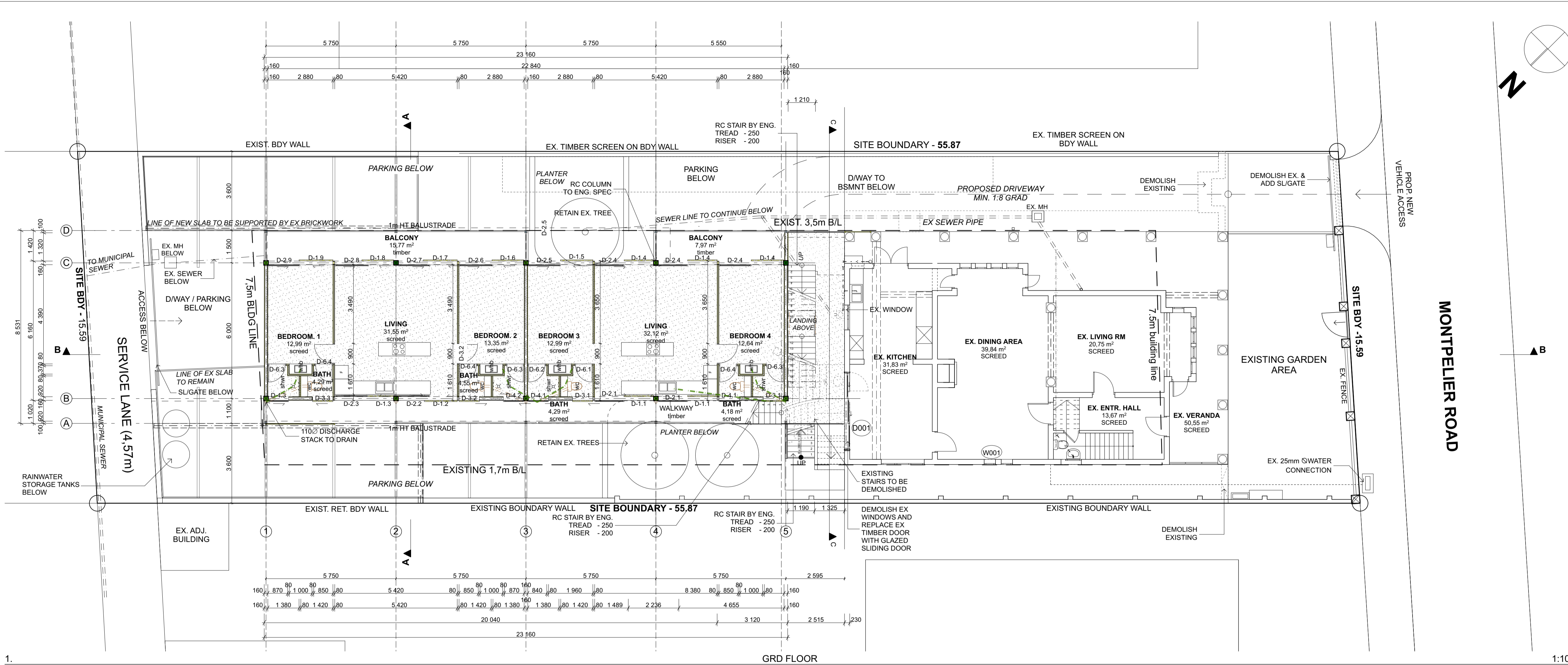

1. GRD FLOOR 1:100

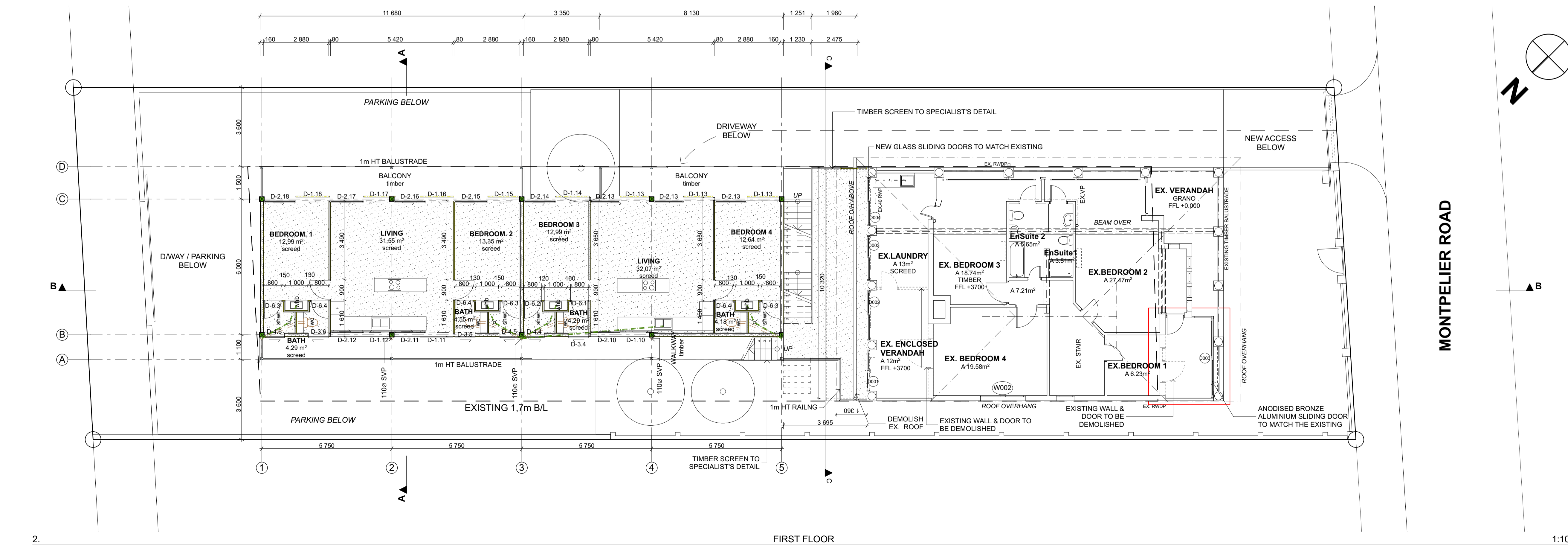

2. FIRST FLOOR 1:100

PROPOSED ADDITIONS AND MINOR ALTERATIONS TO EXISTING DWELLING & OUTBUILDINGS

PROJECT:	200 MONTEPELIER ROAD
PROJECT NO:	A199
DRAWING TITLE:	AMAFA PLANS
DRAWING:	LA(-)002
SCALE:	1:100 @ A1
DATE:	2021/12/15
AUTHOR:	NN
PROPERTY:	200 MONTEPELIER ROAD WINDERMERE
OWNER:	R STRETTON
ENGINEER:	#ENGINEER
OWNER SIGNATURE:	
ARCHITECTS SIGNATURE:	
R STRETTON PR ARCH 21042	
FOR OFFICE USE:	<small> \\\msm\ARCHITECTURE\199\200 MONTEPELIER\MULTI-STORY LAYOUT DRAWINGS\2_00_BASIS\ONARCH\CAD\2021_12_15_A199.plt (Wednesday, 15 December 2021) </small>